3, 1916.

ited
mum loss
a
on

W YORK
NTRAL
LINES
ce

CANADA.

et a Coat
O'Tan
he deep the salt and
of old Ocean; brace your
nd mind with golf and
r life "Way Down
this summer.
Nova Scotia south to
are lovely harbors,
ds, noble headlands,
g beaches.
t. Andrews
(New Brunswick)
nnebunkport
(Maine)
ld Orchard
(Maine)
table hotels and boarding
at prices for every purse.
in coolness and comfort
h Canada by the
adian Pacific Ry.
ll information call, phone
te for Tour No. A-6.
OS. J. WALL, G. A. P. D.
adian Pacific Railway Company
184 S. Clark St., Chicago
Tel. Wabash 3400

WISCONSIN.
ennoyer KENOSHA, WIS.
A Health Resort
Est. 1857
rest-cure," refined, homelike, eight
ute—address N. A. Pennoyer, M. D.,
e, Chicago Office: 501 Marshall Field
nday 2-4. Telephone Randolph 1
PINES" KILBOURN, WIS.
Wallace Robinson, Prop.
eautiful place in The Dells, on river
ep in the pine-perfumed woods. Rate
nable. Write for booklet.
AKWOOD GREEN LAKE
WISCONSIN
cottages; private baths; golf, tennis
thing. A high class hotel for families
ent. Booklet on request.
L LINDEN CEDAR LAKE
WISCONSIN
ce of a beautiful lake. Fine golf
ting. Excellent table. $10 a week up.
Schlesingerville, Wis. Ed. Kissinger.

NEW HAMPSHIRE.
ETTON WOODS
WHITE MOUNTAINS, N. H.
Pleasant. Open June 10 to Oct. 1
C. J. DUNPHY, Mgr.
Washington. Open July 8 to Oct. 1
D. J. TRUDEAU, Mgr.
Office, 242 Fifth Ave., New York

EALTH RESORTS
AND VIEW
HEALTH RESORT
MUD
BATHS
"NATURE'S CURE" FOR
EUMATISM
AND KINDRED AILMENTS
Results in a Very Short Time
ESHA MOOR BATH CO.
WAUKESHA, WISCONSIN
Open All the Year

11 PARTS—100 PAGES

Part. 1—News. 2—Editorial. 3—Sporting. 4—Comics. 5—Color Section. 6—Household Hints. Part. 7—Society. 8—Drama. Autos. 9—Want Ads. 10—Rotogravure Section. 11—Billie Burke.

The Chicago Sunday Tribune.

THE WORLD'S GREATEST NEWSPAPER

FINAL EDITION

VOLUME LXXV.—NO. 23.

[COPYRIGHT: 1916: BY THE TRIBUNE COMPANY.]

JUNE 4, 1916.

A * PRICE FIVE CENTS.

130,214 MARCH IN CITY'S PARADE

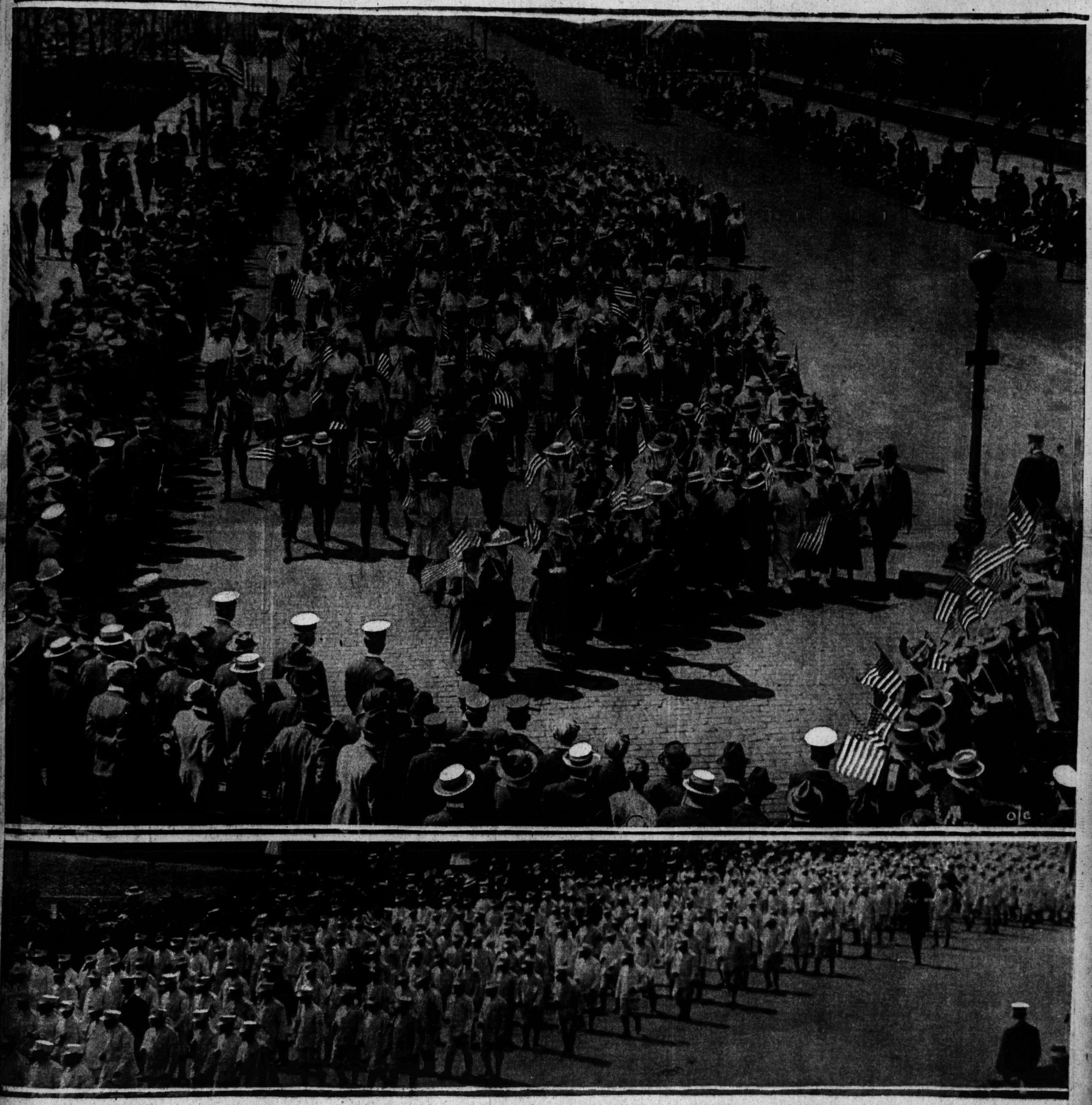

Seven thousand men die in great battle in North sea. Admiral Hood, who Commanded the British fleet, went down with his ship. German dreadnaught goes to bottom. Details on page 3.

Old guard of Republicans holds the fate of Roosevelt and Hughes. Delegates arriving. All about the National Convention on front page of the second section of this paper.

Chicago's demonstration for defense fills streets for 11 hours. No serious accidents. More than a million people witness it. Details of the parade will be found on pages 3, 4, 5 and 6.

CHICAGO'S CITIZEN ARMY CALLS FOR THE NATION'S SAFE-KEEPING

The Tribune's Camera Men Cover the "Story" of the Parade.

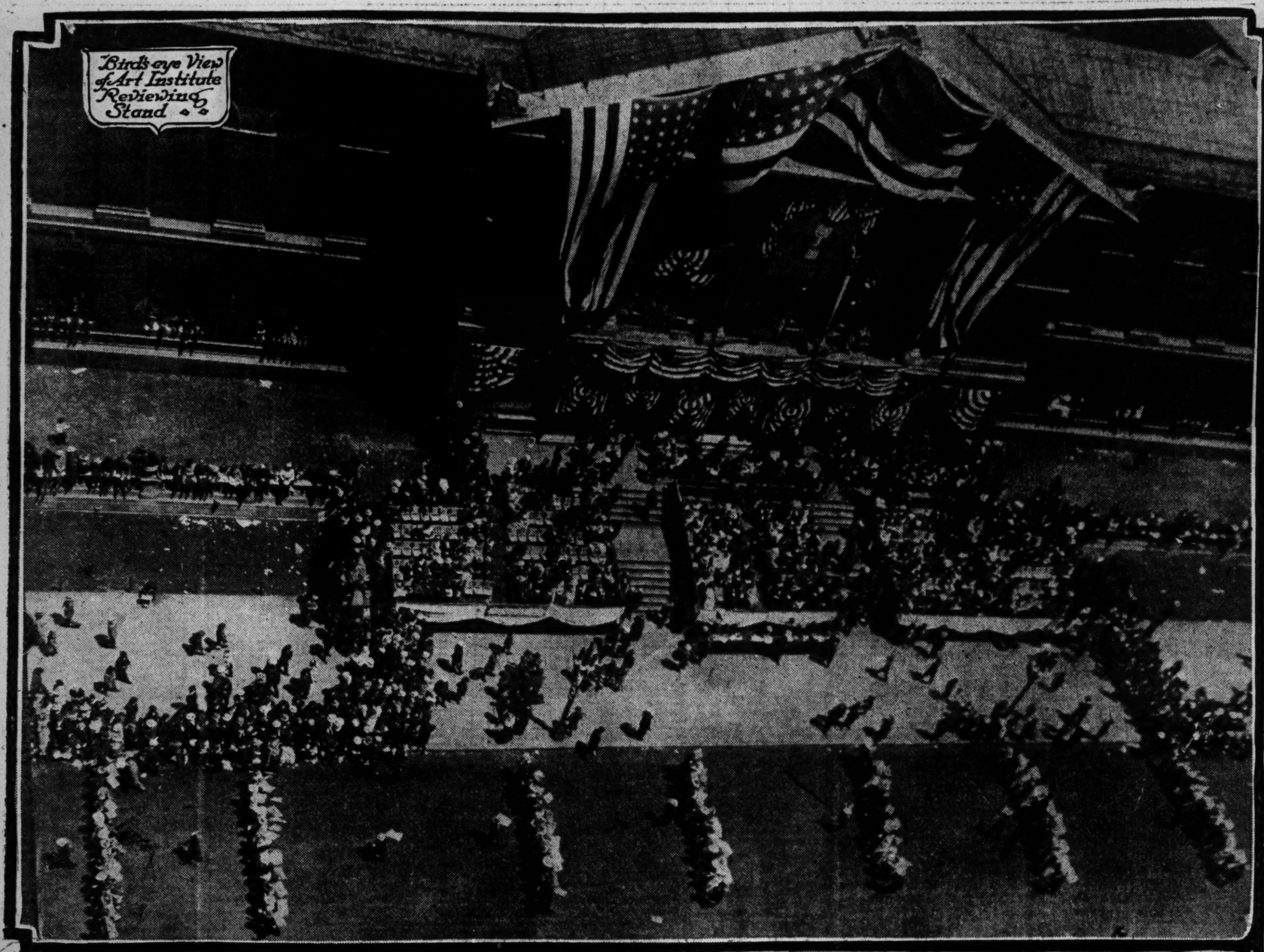

Bird's eye View of Art Institute Reviewing Stand

Mrs. Samuel T. Chase – Leader of Woman's Section

The South and the North Together

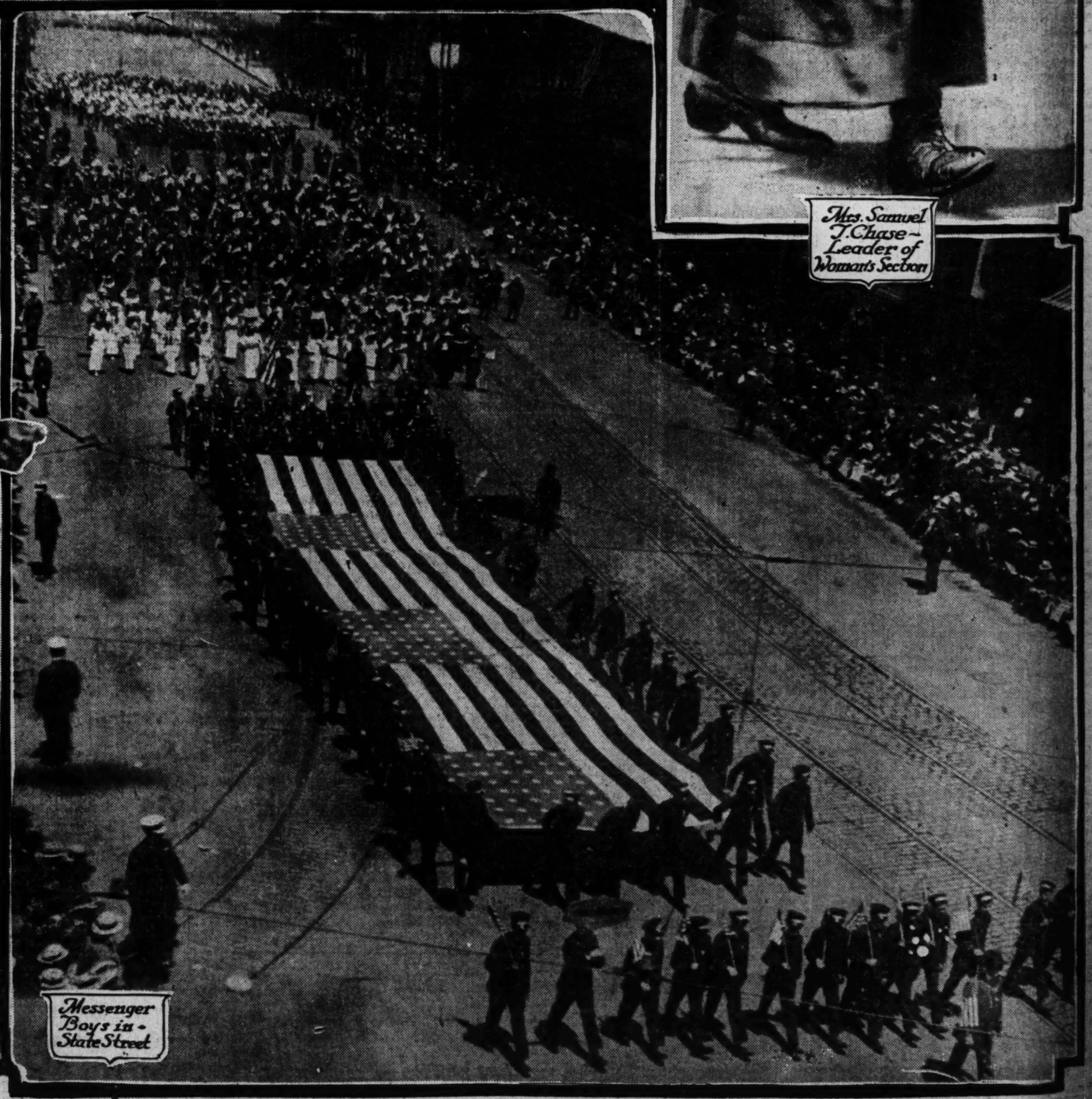

Messenger Boys in State Street

CIRCULA
600,0
Over 500,000
350,0
Over 300,00

DET
LOSS OF
IN HUGE
IS INCR

British Admit
Went Down–
Lost a C

TWO ADMI

EUROPEAN WA

Losses in North
Two British admir
don says two mor
craft were sunk.

Germans slowly
in on Verdun.
from stronghold ca

Rome reports ch
advance all alon
avers troops contin

Two British an
steamers sunk, Lo
reports.

(By Cable to The C

LONDON, June 3.
ceived from British
from neutrals incre
of the North sea bu
on both sides, but in
counter was not the
ported and in no wis

It is officially adm
ish lost three batt
cruisers, and eight
to the ships hitherto
the destroyers Shark

TOTAL GERM

The German loss
have been about th
ships, although a n
of tonnage. It is o
Berlin that the Germ
lob of 18,600 tons an
Elbing were lost.

It is reported—but
lin and not confirm
source—that the dr
burg, the newest and
man craft, was lost.

Another dispatch
warships have take
waters. They will be
once or intern. Th
ported awaiting the
Danish waters.

BRITISH LOS

The first reports o
unhappily have not
Britain mourns for
her best seamen an
is oppressed with sa
flected in the faces
London.

There were some
ships which sank, a
dred have been sav
modern naval war
those when wooden
continued to float
ceased to be fightin
to their utmost.

From five of the
went under, with c
more than 4,000 me
officers and a few s

REAR ADMIRAL

Admiral David Be
the flying squadron,
onslaught, brought h
ly, but his second
Admiral the Hon
Hood, died when his
went down.

Both Admirals Be
ried American wom
is the husband of
Field of Chicago.
ow formerly was M
daughter of Dr. J.
lington, Ia.

Rear Admiral Ar
with his ship, the
known to have died
by, Cay, and Prow
formerly was nava
ington.

NO QUARTER A

The battle was on
was asked or even
no surrenders, and
went down and ca
tually the whole cr

Only the Warrio
part was from the
British port, was a

Of some thousan
Mary, only a cor
counted for. The
Invincible, while th
reported from the
fense or the Black

There are stories
a great explosion;
singing the nation

(Continued on p

CIRCULATION
600,000
Over 900,000 Sunday
350,000
Over 300,000 Daily

The Chicago Sunday Tribune.

THE WORLD'S GREATEST NEWSPAPER

CIRCULATION
600,000
Over 900,000 Sunday
350,000
Over 300,000 Daily

JUNE 4, 1916. A * I. 3

DETAIL STORY OF GREATEST PARADE IN CHICAGO'S HISTORY

LOSS OF SHIPS IN HUGE FIGHT IS INCREASED

British Admit Destroyers Went Down—Germans Lost a Cruiser.

TWO ADMIRALS DIE.

EUROPEAN WAR SUMMARY

Losses in North sea battle mount. Two British admirals killed. London says two more German large craft were sunk.

Germans slowly but surely closing in on Verdun. Village six miles from stronghold captured.

Rome reports check of Austrian advance all along line. Vienna avers troops continue to push on.

Two British and three German steamers sunk, London and Berlin reports.

(By Cable to The Chicago Tribune.)

LONDON, June 3.—Latest reports received from British official sources and from neutrals increase the magnitude of the North sea battle and the losses on both sides, but indicate that the encounter was not the defeat at first reported and in no wise a disaster.

It is officially admitted that the British lost three battle cruisers, three cruisers, and eight destroyers. Added to the ships hitherto reported lost are the destroyers Shark and Nomad.

TOTAL GERMAN LOSSES.

The German losses are believed to have been about the same number of ships, although a much less aggregate of tonnage. It is officially admitted in Berlin that the German cruiser Frauenlob of 18,600 tons and the small cruiser Elbing were lost.

It is reported—but this is denied by Berlin and not confirmed by any official source—that the dreadnaught Hindenburg, the newest and most powerful German craft, was lost.

Another dispatch says eight German warships have taken refuge in Danish waters. They will be ordered to leave at once or intern. The British fleet is reported awaiting them just outside the Danish waters.

BRITISH LOSE 4,000 MEN.

The first reports of heavy loss of life unhappily have not been revised. Great Britain mourns for more than 4,000 of her best seamen and the whole nation is oppressed with sadness, which is reflected in the faces of all the people of London.

There were some 6,000 men on the ships which sank, and only a few hundred have been saved. The horrors of modern naval warfare, far exceeding those when wooden ships fought and continued to float even when they ceased to be fighting units, were realized to their utmost.

From five of the largest ships which went under, with complements totaling more than 4,000 men, only seven junior officers and a few seamen were rescued.

REAR ADMIRAL HOOD KILLED.

Admiral David Beatty, commander of the flying squadron, who led in the first onslaught, brought his flagship out safely, but his second in command, Rear Admiral the Hon. Horace Lambert Hood, died when his ship, the Invincible, went down.

Both Admirals Beatty and Hood married American women. Admiral Beatty is the husband of the former Ethel Field of Chicago. Admiral Hood's widow formerly was Mrs. Edith Nickerson, daughter of Dr. J. J. Ransom of Burlington, Ia.

Rear Admiral Arbuthnot went down with his ship, the Defense, and others known to have died were Capts. Sowerby, Cay, and Prowe. The first named formerly was naval attaché at Washington.

NO QUARTER ASKED OR GIVEN.

The battle was one in which no quarter was asked or even possible. There were no surrenders, and the ships which lost went down and carried with them virtually the whole crews.

Only the Warrior, which was towed part way from the scene of battle to a British port, was an exception.

Of some thousand men on the Queen Mary, only a corporal's guard is accounted for. The same is true of the Invincible, while there are no survivors reported from the Indefatigable, the Defense or the Black Prince.

There are stories of ships sinking with a great explosion; of crews going down singing the national anthem; of mer-

(Continued on page 10, column 1.)

Society Women Get Big Thrill Out of Parade

Heads Erect, March with Thought of Their Proud Ancestors.

WEARY BUT HAPPY

BY A WOMAN WHO MARCHED
[KATHERINE SYNON.]

Blare and flare of martial music, surge and roar of swaying crowds beating the bass of a great orchestra of humanity, banners flaunting the glory of red, white, and blue; men and women and children, hundreds and thousands of us, waiting the signal to march; then, swiftly, the signal to march. Then with a cadet band swinging ahead, and thirteen veterans of the U. S. Grant post, No. 28, playing bravely on the fifes and drums, there broke the melody:

O, say can you see—

and the women's division, under Mrs. Samuel T. Chase's marshaling, swung into line.

We were all recruits. There was hardly a woman who had ever marched before for any cause. There was a moment's confusion until Mrs. Chase called "Right, dress! Get in line, every one of you!"

Mrs. Palmer in Line.

Mrs. Potter Palmer was engaged in conversation with a crossing policeman when the call to places came. She had just been expressing her views on preparedness with this member of the "beauty squad," who had not guessed her identity. She hurried into line and prepared to march.

One group, standing apart, heard the summons and a moment later these women, including Mrs. George McLaughlin, Mrs. Honoré Palmer, Mrs. William Waller, Mrs. Benjamin Carpenter, and Mrs. Hobart Chatfield-Taylor, were standing at attention.

It had been a great moment, crammed with the high thrills of that glory that comes with the apprehension of the real significance of the star spangled banner—a moment to be set among the recollections of the sight of veterans marching ahead of us, one carrying an old confederate flag with eight stars.

Catch Spirit of '76.

The women had caught within their hearts the "Spirit of '76." Not merely because Michigan boulevard stretched its splendor between a half million watchers did these well known women of Chicago hold their heads high as we set forth. It was the thought that the great-grandmothers of some of them had watched the oxen carts roll over the sands while they had been doing their share in the building of a nation, that this group of feminine recruits squared their shoulders and fell in.

There was the woman who had come to Mrs. Chase just before we started with a request to be set in line. "I don't belong to any organization or company," she said, "and I never marched before, though I'm nearing fifty. But my grandfather fought in the Mexican war, and my father went with Sherman to the sea and I want to be in this parade."

"Do you think my feet will hold out?" Mrs. Palmer asked Mrs. Winterbotham as the blocks of pavement went from asphalt into cobblestones. Corner after corner the society woman tramped, glorying in the thrill of the parade. Finally Mrs. Palmer dropped out and took a place in a stand.

Some of the Marchers.

Some of the feminine believers in preparedness in the 300 members of the division were Mrs. Arrick Kirk, Mrs. Lockwood Honoré, Mrs. C. Morse Ely, Mrs. Charles Pike, Mrs. George McKinlock, Mrs. William J. Chalmers, Mrs. Joseph Cudahy, Miss Helvetia Orr, Miss Edith Hoyt, and Miss Rosa Garibaldi, who is to be married in a few weeks.

"It was even better than I expected," said Mrs. Chase. "I don't know when I'll ever find another thrill like it."

Weary, worn a bit, not quite as trim and not quite as gay as we had been, we came to the end of the line. For us the parade was over; and yet not altogether over. For any woman marcher will remember with pride one day of sunshine when she marched behind the colors.

TWO KILLED, ONE HURT, AS AUTO AND CAR CRASH.

A. F. Dornte of Fort Wayne, Ind., Believed One of Victims—Collision at Speed Heard for Blocks.

Two men were killed and another seriously injured late last night when a street car struck an automobile at Fullerton and Tripp avenues. One of the dead is supposed to be A. F. Dornte of Fort Wayne, Ind.

Both bodies were removed by the police to undertaking rooms at 4309 Armitage avenue. The injured man was rushed to St. Elizabeth's hospital. He was unconscious and suffering apparently from a skull fracture and internal injuries.

Both street car and automobile were going at great speed when they collided, and the impact was heard for blocks.

BUGLES HERALD FIGHTING MEN IN NIGHT MARCH

Patient Spectators See Militia, Cadets, Training Station Marines.

GRIM TOOLS OF WAR.

BY SHEPPARD BUTLER.

The last civilian marcher in the great preparedness parade trailed past the reviewing stand at the Art institute shortly after 6 o'clock and reached the point of dismissal west of the loop about 7:15.

Then fell the curious dead silence that comes after hours of the tramp of marching feet and the blare of bands have made the ears accustomed to a steady pulse of sound. For an hour there was no more parade. Darkness came on.

But the crowds remained. They had been told there was more coming, and they were right.

THE SOLDIERS COME.

Far over toward the lake, in Grant park, a stir of activity began about a little cluster of tents, horses and lounging men. Here Battery C of the Illinois national guard had pitched camp the night before after its hike from Fort Sheridan to join the ranks of the paraders. Here Battery B had congregated, and also a part of the cavalry contingent.

At a signal the men jumped to their feet, flung the saddles and traces on the horses and stood at attention. A thin, clear bugle call floated across the open spaces to the crowd waiting in Michigan avenue. A moment later the troops filed across the high ground, their forms sharply outlined against the sky by the setting sun.

At various points around Van Buren street and Michigan avenue other uniformed contingents joined them. Shortly after 7, just as the end of the civilian line was being dismissed at Market street, the parade swung into line again at its starting point.

SOMETHING DIFFERENT.

It was a continuation of the other march, but it was different. Along the curb now automobile trucks bearing powerful floodlights had wheeled quickly into place, and before the crowd knew it were bathing the asphalt in brilliant light. Down the canyons of the streets the office buildings suddenly were illuminated, throwing the thousands of lazy flags into bold relief.

Then the crowd, quiet and good natured still, for all its weariness, got what it was waiting for. Down the street, in spectacular contrast to the marchers who had gone before, swung the big band of the naval training station at Lake Bluff. Behind, in solid ranks, extending from curb to curb, came the "jackies," their white leggings flashing in and out in machine-like unison.

These were marchers who were not only willing, but knew how. A cheer followed them down the line, and a smile leaped into Gen. Barry's eyes as he resumed his task of saluting the colors.

BAND LEADS INFANTRY.

Next came the First Regiment band, leading the infantry of the national guard. Four regiments of these there were—the First, the Seventh, the Second, and the Eighth—all in khaki and each with its own band and mounted regimental officers. The Eighth, the Negro regiment, received its applause stoically, without a grin.

The Illinois naval reserves followed with their wicked little field pieces. Then came the First field artillery and a regiment of visitors, the Third infantry of the Indiana national guard from Valparaiso.

CADETS IN WAR GARB.

The gaunt guns and squat caissons of the two batteries of artillery came next, and then a murmur of interest went over the crowd as the gray-clad cadets from the Northwestern Military academy hove into view. These had the most warlike equipment of all—a file of silent neutral tinted automobiles, one an armored car, another a radio signal establishment, a third a field kitchen, and so on. And they crept by in the half light like so many grim menacing ghosts.

The national guard signal corps and Col. Foreman's troopers of the First cavalry followed. Abruptly, a little file of familiar workaday policemen brought up the rear, and the spectators knew that the greatest parade they or any American had ever seen was over.

IN THE CANYON

Of Jackson Boulevard, as Seen from the Roof of a High Building.

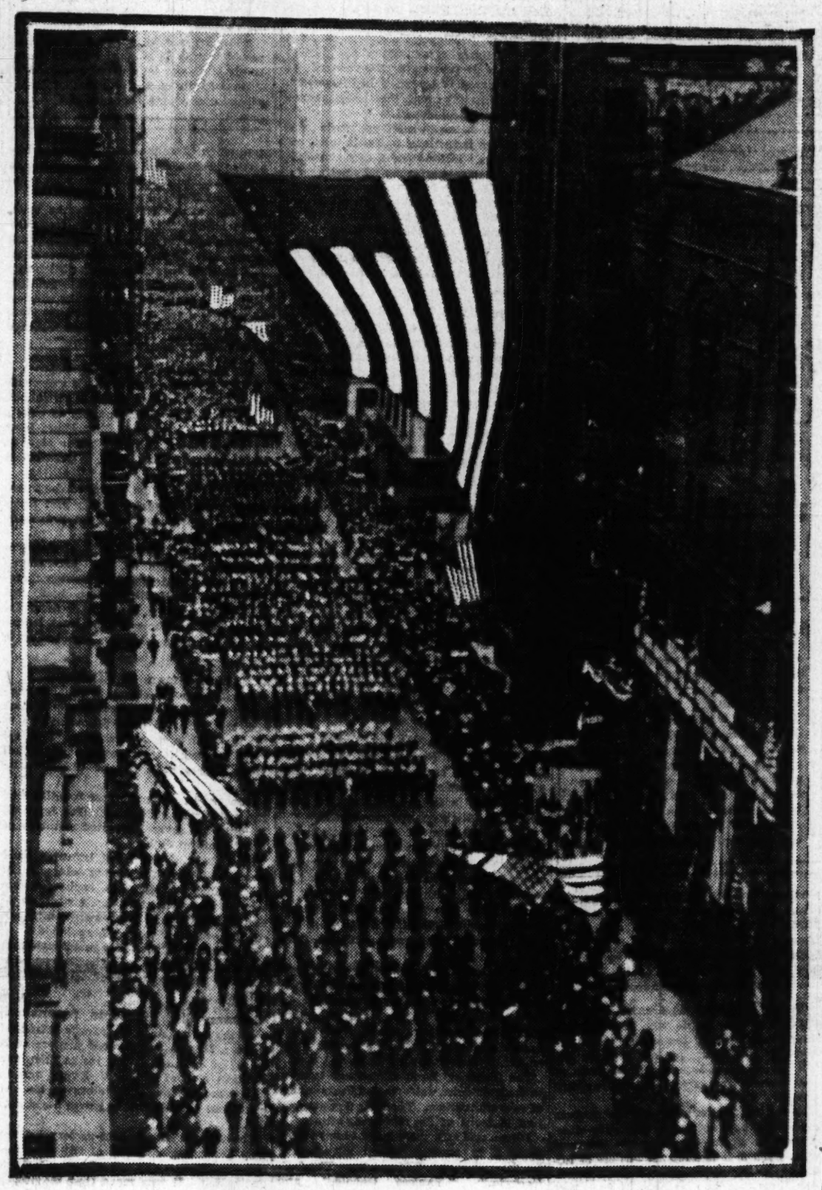

CHICAGO'S PARADE LARGEST IN THE HISTORY OF AMERICA

The preparedness parade in Chicago yesterday was the largest in American history in point of numbers participating in a single day. The greatest parades, in their chronological order, have been as follows:

Organizations.	City.	Date.	Number.
Army of the Potomac	Washington	May 23, 1865	85,000
Gen. Sherman's army	Washington	May 24, 1865	115,000
Centennial's business men	New York	April 30, 1889	45,000
Sound money	Chicago	Oct. 9, 1896	68,307
Sound money	New York	Oct. 31, 1896	99,135
Grant funeral	New York	April 27, 1897	53,516
Dewey parade	New York	Sept. 30, 1899	30,902
Woman suffrage parade	New York	Oct. 23, 1913	25,340
Preparedness parade	New York	May 13, 1916	133,000
Preparedness parade	Chicago	June 3, 1916	130,214

Perhaps the largest civil parade in Europe in the last thirty years was the home rule opposition procession in Belfast, Ireland, on April 9, 1912, when 150,000 men were reported to have been in line.

CAN YOU FIND A SLIPPER FOR THIS CINDERELLA?

Olive Lane, Who Is 19 and Unmarried, Lost Her Footgear at Van Buren and Michigan.

"Well, I was on my way to march," she told the reporter over the telephone, "and all of a sudden some fellow came along and his foot hooked into mine and my slipper came off and some one must have kicked it and then I was just like Cinderella, only worse, because I wanted to march and I had only one, and it was a new shoe, but even you know that one shoe isn't two shoes when you live way out on the west side.

"Well, some of the soldiers offered to take me to the car on horseback and one fellow offered me his drum for a shoe and another said, 'Here's my horn; let me carry you home in that.' O, it was awful.

"But I want my slipper back. My name is Olive, Olive Lane, and I live at 1416 South Kostner avenue. I lost it at Van Buren street and Michigan avenue. How old am I? Well, it's no secret. I'm 19. And please help me get my slipper back."

FIRE WRECKS PLANING MILL

Interior of McNeill, Lauff & McNeill Box Manufacturing Company Sufferer.

Fire destroyed the interior of the planing mill of the McNeill, Lauff & McNeill Box Manufacturing company, yesterday at 1726 Chester street.

IRISH FREEDOM RALLY CALM DESPITE THREATS.

Bourke Cockran Excoriates British for "Latest Butchery"—Plan Big Publicity Campaign.

No "funerals" resulted from the mass meeting of the Friends of Irish Freedom held last night in the Auditorium as was predicted in a letter sent to Chief Healey Friday. Neither were the score of policemen stationed in and about the big theater needed.

Enthusiasm ran high, however, when the organization of a great body of Irish-Americans to sweep the United States from coast to coast in an endeavor to free Ireland from English rule was started among the assemblage, estimated at from 2,500 to 3,000 persons.

W. Bourke Cochran of New York was the speaker of the evening, and his excoriation of England's "last butchery of Irish patriots" brought cheer after cheer from the audience. Mr. Cochran compared the sufferings of Ireland to those of Cuba. "The enormity in Cuba," he said, "lasted only ten years, while in Ireland it has been going on for eight centuries.

Both Judge Kickham Scanlan and O'Neill Ryan, the latter of St. Louis, referred to themselves as rebels. Judge Scanlan asserted he was of rebel stock and proud of it.

When Judge Ryan referred to the recent victory of the Germans in the North sea battle he started an outburst of cheering and a prolonged demonstration that he found difficulty in stopping.

Commercial and financial news will be found on pages 18 and 19 of the classified ad section. Real estate news on page 20 of same section.

THE WEATHER.

SUNDAY, JUNE 4, 1916.

Sunrise, 4:16; sunset, 7:21. Moonset, 10:31 p. m.

Chicago and vicinity—Partly cloudy Sunday, probably local showers; cooler by afternoon or night; Monday partly cloudy; moderate variable winds.

Illinois—Partly cloudy Sunday and Monday, probably local showers Sunday; cooler in northeast portion Sunday afternoon.

Missouri—Partly cloudy Sunday and Monday, probably showers Sunday; not much change in temperature.

Wisconsin—Partly cloudy Sunday and Monday, probably showers in east portion Sunday; cooler Sunday afternoon.

Iowa—Partly cloudy Sunday and Monday; probably showers Sunday; not much change in temperature.

Indiana and Ohio—Fair Sunday and Monday.

Lower Michigan and Upper Michigan—Partly cloudy Sunday; Monday fair.

TRIBUNE BAROMETER.

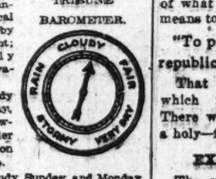

TEMPERATURE IN CHICAGO.
[Last 24 hours.]

Maximum, 2 p. m. 74
Minimum, 5 a. m. 55

2 a. m.	57	11 a. m.	68	7 p. m.	70
3 a. m.	56	Noon.	69	8 p. m.	69
4 a. m.	55	1 p. m.	70	9 p. m.	68
5 a. m.	55	2 p. m.	72	10 p. m.	67
6 a. m.	56	3 p. m.	74	11 p. m.	67
7 a. m.	59	4 p. m.	74	Midnight.	66
8 a. m.	62	5 p. m.	73	1 a. m.	65
9 a. m.	64	6 p. m.	73	2 a. m.	64
10 a. m.	67	6 p. m.	71	2 a. m.	64

Mean temperature, 64.5; normal for the day, 66. Excess since Jan. 1, 325 degrees.

Precipitation for 24 hours to 7 p. m., .18. Deficiency since Jan. 1, .46 inch.

Wind, W.; maximum velocity, 18 miles an hour at 1:56 p. m.

Relative humidity, 7 a. m., 66; 2 p. m., 40; 7 p. m., 49.

YESTERDAY ELSEWHERE.

	Temp. 7 p. m.	High.	Low.	
New York	60	66	52	Rain
Boston	62	76	54	Rain
Washington	68	78	66	Fair
New Orleans	84	92	76	Fair
St. Louis	72	74	60	Clear
Kansas City	76	80	60	Rain
St. Paul	62	72	50	Cloudy
San Francisco	54	66	50	Cloudy

Washington, D. C., June 3.—The United States weather bureau forecasts fair weather with normal seasonal temperatures in most every part of the United States for the first part of next week. For the last half showers are predicted—thunder showers for almost every section except the Rocky mountain and Pacific coast states.

U. S. FLAG EXALTED; PATRIOTISM SPREADS AS OLD GLORY WAVES

Single Note of Stars and Stripes Teaches a Remarkable Lesson.

BETTER CITIZENS MADE

THE FIGURES.

Bands	119
Women	18,545
Men	107,475
Total Civilians	126,020
Military	4,194
Grand Total paraders	130,214
New York's parade (New York Times' comptometer count)	125,683

BY HENRY M. HYDE.

Prepare!

Providence is surely in favor of preparedness!

If ever a whole city spoke with a single voice it was yesterday.

Under skies that were blue and golden men and women marched all day, and the march continued even during the early part of the night, to the old martial airs of the United States.

Before 5:30 o'clock the total number of participants in the recent New York preparedness parade—125,683, according to the New York Times, which employed the same expert counters as those used here—was surpassed.

By the time the local regiments of the national guard has passed in the evening the counting machines stood at exactly 130,214.

A FULL FLEDGED MIRACLE.

Judged from every standpoint, Chicago's parade was a miracle. Within two weeks the whole great demonstration had been organized. Great credit belongs to the men who undertook to turn the idea into a reality. Without their aid it would have been impossible. But above all and first of all the success of the whole great demonstration is due to the people of Chicago. It was as if a great dam had been torn down which held back a vast—and unrealized—reservoir of patriotism.

The whole downtown city of Chicago was abloom with flags. To every one who marched and to the million who watched them go by came a new idea of what the flag stands for, of what it means to the world:

"To protect the flag. To save the republic from possible disaster."

That seemed to be the spirit in which men and women marched. There was about it all a high—almost a holy—feeling of devotion.

EXALTING THE FLAG.

The crowds which stood or sat for hours massed along the downtown streets were quiet and orderly. They watched the flag go by in its hundreds of thousands; they saw it flying everywhere over the streets and against the buildings. They cheered it as it passed. They wore it in their buttonholes.

Led by Maj. Gen. Thomas H. Barry of the United States army in the reviewing stand, they saluted the colors as they passed. They heard the thrilling strains of the old battle songs to which Americans have marched in every war since the revolution.

Whatever may be the immediate effect on the distant congress, surely every one of the marchers went home last night a better American for the day's demonstration. The whole day was an exaltation of the flag.

YOUR FLAG AND MY FLAG.

Because there was nothing violent or noisy or spectacular about either the parade or the crowds, the lesson was driven the much more deeply home. Over and over and over again devotion to the flag of one's country was emphasized.

To many, in the morning, the stars and stripes may have been merely a bit of more or less meaningless bunting. But by nightfall it had become your flag and my flag, to love and defend against any aggression whatever.

Not that the parade lacked impressiveness or beauty. There was a company of gray, broken old men, veterans of the war of '61, who marched not far before the splendid regiment of college boys from the University of Illinois. In the contrast there was enough of pathos to be compelling.

With these men, too, tramped the veterans of the foreign wars. Then came sailors from the old battleship Oregon and men from the regular army and navy and marine corps. Fittingly they were all given a place in the first division of honor, for it is upon such men as these that the flag has had to depend for its safety.

ENDLESS RIVER OF MARCHERS

And behind them formed an almost endless river of men and women, representing practically all of the great trades, businesses, and professions. Each of them carried a flag.

There were whole regiments of young girls in white gowns, and marching by they seemed to say, "The protection of the flag will cover us, also."

Companies of little boy scouts in their trim khaki, with staves and emergency kits over their shoulders, tramped by. Their unspoken message was, "We are beginning to prepare."

And in the whole long day's marching there was no discordant note. Presidents of great banks, railroad companies, and business firms marched by the side of their humblest employés, and all to the common purpose.

PICTURESQUE ARMY FIGURE.

There were plenty of picturesque people and bits of gay color in the day, Maj. Gen. Barry himself, in the reviewing stand, was one of the most interesting.

When one pictures a professional soldier of 60 who has reached the high rank of major general in the United States army, he could find no better figure to fill the frame than Maj. Gen Barry. Tall, slender, with the figure of a boy, his gray mustache lends the last military touch to his whole appearance. To each spectator the sharp click of his salute as the colors went by was a distinct thrill.

PRAISE BY GEN. BARRY

New Lakes Department Commander Calls Parade Greatest Patriotic Outburst Since Civil War.

BY MAJ. GEN. T. H. BARRY, U. S. A.
[Commanding Central Department.]

I have seen many large parades, civil and military.

I have commanded some; I have seen large armies in peace and war (Russian), but today is the happiest and most inspiring of my life of more than 60 years, more than 40 of which have been in our army in every grade from the lowest to the highest.

This is the greatest burst of patriotism since the civil war—shows us a united country against any foe whatever.

It is most inspiring to see so many handsome women, old and young—God bless them—in the parade, as it is to see so many of our distinguished citizens. I noted especially former Secretary of War Dickinson.

The most inspiring sight was a sweet young woman on crutches marching along better than many two legged men.

If our women are patriotic our men must be, and all sons will be raised to be soldiers.

Instruct and discipline the thousands of young men of our country—such as paraded today—make them available for service which they must render if they are willing to enjoy the benefits of our great country and we will be fairly prepared and safe.

I feel most highly honored in reviewing such a parade. It is the greatest in the country today—one on which Chicago and all connected with its management are to be congratulated.

THE START.

Promptness was the first virtue of the great parade. On the second of 9 o'clock the first gun of the national salute was sounded in Grant park. On the echo the trumpeters in front of the reviewing stand at the Art institute sounded their salute. Maj. Gen. Barry, U. S. A., tall and trim and soldierly in his dark dress uniform—a wide row of service stripes across his breast—took his place in the center box surrounded by the members of his staff. In the next box was Mayor Thompson, wearing an arm band of the national colors and a smile brighter even than usual.

Within five minutes after the hour the advance division of police was swinging down the avenue in the gorgeous sunshine. Following the first band came a dignified delegation of judges in silk

BOY SCOUTS WERE GREAT; RED CROSS EXCELLENT; EVERYONE DID WELL

hats and long frock coats, bringing their flags to a salute as they passed the stand. A rank of mounted aids in military uniform, wearing red shoulder sashes, led the way for the members of the executive committee of the preparedness parade, the city council and county employés.

Behind them marched a delegation of city and county employés. At the head was a majority of the city council, ready, apparently, to pass any measure over the mayor's veto.

Band Plays America.

Another band, and there came a solid dark blue block of city firemen, numbering more than a thousand. Another band, that blared into "America" as it passed the stand, and several thousand city employés swung by, marching with almost military precision. All the flags waved a welcome to the mayor.

The Redmen's band, in full war paint, a ferocious chieftain acting as drum major, led the way with "Dixie" for a column of white uniformed city street laborers.

More than 150 city nurses, in their dark blue uniforms, following a band playing a medley of war songs, created a ripple of applause. Physical directors of the small parks and playgrounds in uniforms of white shirts and blue trousers aroused laughter by "goose stepping" proudly past the grand stand.

War's Veterans in Line.

A dozen small boys, fifers and drummers, led the way for 200 brave and limping soldiers of the war of '61, who were greeted with the loudest cheers of the morning. Behind them, following twenty splendid flags and guidons, came a soldierly division of veterans of the Spanish war. There was even a solid phalanx of veterans of the battleship Oregon, and the spectators seemed to feel the thrill of reality which these men who had seen service carried with them.

The Society of Santiago de Cuba, veterans of foreign wars, a splendid group from last year's training camp at Fort Sheridan, led the way for the first big single division composed of members of the dry goods trade.

This division was preceded by an enormous flag carried horizontally by 100 men on their shoulders.

Scotch Highlanders in Kilts.

The big band of the Second infantry, playing "Yankee Doodle," led the way for the tremendous column representing the dry goods trade of the city. This column was broken by a corps of Scotch Highlanders in kilts, shrilling their bagpipes, by band after band, and still the solid line flowed by. Showing the effects of even the hasty drilling of the last two weeks, the men of the dry goods trade, each carrying his flag, swung by the reviewing stand in good military alignment. The mere number of them was tremendously impressive.

The Chicago band—one of the semi-public institutions of which the city is justly proud—led one of the big detachments. All the way through the dry goods division it was noticeable that the owners and managers of the big stores marched with their employés.

Mayor Thompson, the sun shining on his tall hat, stood to acknowledge the scattered cheers of the marchers by waving his flag. Each time the colors came by at the head of an organization, Maj. Gen. Barry and his staff came to a stiff and soldierly salute. One of the amusing features of this division was a big company of small office boys, who made up for their lack of military training by the vigor with which they waved their flags and raised their voices.

No Attempt to Advertise.

Not in the entire line was there the slightest thing to indicate any suspicion of advertising effect. These employers had closed their business houses and turned out to march with their people, moved only by a purely patriotic purpose.

By thousands and tens of thousands they flowed by for more than an hour, an army in itself.

Then, as the last of the dry goods men passed the stand, the First Infantry band ushered in the women of the same trade. They came, too, in thousands, and Gen. Barry clapped his hands in answer to their cheers—women, young and as old as women ever get, all in white waists and dark skirts, each waving her flag as she passed. Such volleys of shrill feminine cheers never rent the air of Chicago.

As if to emphasize the military character of the appeal for which they marched, one of the companies of young girls, all in white, wore red helmets trimmed in blue and white.

The Second Division.

There was not an instant of delay in the approach of the second grand division. Headed by its officers and the splendid band of 100 pieces, the fine regiment of cadets of the Illinois State university swung up the avenue. Company after company, filling the whole wide street, they marched with all the fine rhythm and precision of regular soldiers. To watch the splendid bearing of these stalwart young fellows in their cadet gray and khaki uniforms was to get a new idea of the value of military training in the schools and colleges of the country.

Ambulance corps, motor ambulance, stretcher bearers brought up the rear of this fine command, of which the state may well be proud.

Three hundred members of the Illini club, alumni of the state university, followed the undergraduates.

Society Women in Line.

Gray and bent, the old men of the drum and fife corps of U. S. Grant post, Grand Army of the Republic, led a column of several hundred women, many of them well known in society, under the command of Mrs. Samuel T. Chase.

The men and women of the Chicago Telephone company brought a new feature into the parade when the company's big glee club following its band sang "the Star Spangled Banner" as the first division passed the stand.

Hundreds of alumni of various colleges, many of them chanting their old time football battle cries, followed the telephone division.

For Permanent Preparedness.

With a big band playing "America" at their head the men of the insurance profession all in white hats, passed the stand at 11 o'clock. Trim and well dressed, they, too, showed the results of their drills during the evenings of the last two weeks, and were fit representatives of the peculiar kind of preparedness for which they stand.

The girls of the insurance offices had a gorgeous drum major in blue and gold with a white bearskin and a roaring band who ushered them in.

A column of messenger boys from the telegraph companies, all in uniform, was led by a band of their own size. Behind them was carried a flag fifty feet long, with a line of youngsters supporting it on either side.

Hot and Cold for It.

The coal and ice trades—opposite forms of preparedness—had a band which was "Marching Through Georgia" as it passed the stand. By way of adding savor to the occasion the salt trade followed.

Several hundred small boys from St. Mary's Training school, with regular khaki uniforms and puttees, marching in companies with rifles on their shoulders, brought cheers as they came by.

Railroad presidents and rate clerks marched side by side in the great "transportation" division, made up chiefly of members of the Traffic club with office boys from freight offices, women stenographers in white, and hundreds of office and shop employés served to swell this division.

The board of trade delegation was big, noisy, and effective. Some of the companies had been splendidly drilled, and in their white hats and dark blue suits marched by almost like trained soldiers. They roared, "Big Bill!" saluted Gen. Barry, and led the way for the employés of the Chicago grain elevators.

The millinery and dry goods specialties lines had hundreds of men and women in line, many of them attractively uniformed.

Pottery Girls Add Color.

In the pottery and glass division many of the men wore high straw hats of red, white and blue, while the ranks of women were all in white with bright ribbons around their hats.

All around the reviewing stand the Boy Scouts were busy running errands, helping the police and military to keep the crowds in control and otherwise making themselves useful. Once or twice their stretcher bearers were called on to carry out to the ambulance a woman who had fainted in the crush.

At 2 o'clock came a hush. The column halted. Then suddenly all the bands within hearing broke into "America." On the reviewing stand the singing was started up, and up and down the avenue it went in surges. Then, as the last of the surface line employés passed, the men representing the machinery trades came swinging forward behind them.

Phone Girls Inspiring Sight.

Enormously spectacular and attractiv was the column of 3,000 telephone operators, led by the big band of the company. Just before the drum major marched a rank of young women in white waists and blue skirts, wearing beautiful hats of white and red. Behind them, each group by itself, all in white and black uniforms with flag headdresses, marched the operators of the different exchanges.

It was as pretty a spectacle as could be imagined. Doubtless thousands of men who have grown cross at the hello girls because of a wrong number or some other trifling disappointment felt pangs of regret.

Several hundred girl operators from the long distance offices of the company were dressed in red, white, and blue costumes and marched so that they formed a living flag.

Some of the divisions had been so well drilled that their marching was warmly applauded all along the line.

Auto Trades Hundreds Strong.

Following these young women were the men of the Chicago automobile trade, hundreds strong, all wearing white hats and marching in good order.

During the middle of the afternoon Maj. Gen. Barry leaned over the front of the reviewing stand and lifted up a small boy who was vainly trying to see over the heads of the crowd. Thereafter the young ster had the great privilege of standing side by side with the major general of the army and saluting with his chief the colors as they went by.

Nearly 500 architects, including practically all the leading professions in the city, marched in one group with representatives of the heating and plumbing supplies trades immediately following.

Still the marching ranks grew closer till there was hardly two paces between them and the river of men and women swept by still more swiftly.

Enormous Crowd Orderly.

The crowd by this time was enormous. Wherever there was any extraordinary pressure a group of boy scouts with staves kept a frail barrier, and, miraculously there was never an attempt to break through. One has never seen crowds so orderly, so quiet, and yet so earnest in their determination to see all of an apparently endless parade.

Naturally the Art institute gave special applause to the division of nearly 200 artists who followed a pretty young woman holding aloft a palette as the emblem of their art.

Impressive in their numbers and in every other respect, were the stalwart men of the Building Constructors' association as was the great division of building material business interests which followed them.

Led by a band from Elgin, the men in the Jewelry division, marching by companies, made one of the handsomest showings in the parade. They wore blue suits and white hats, with a white sash over the shoulder.

As noon approached, the sky became overcast and heavy clouds threataened rain. Promptly the dispatcher at the headquarters of the parade committed hurried his work.

Half an hour before their appointed time, the great division of the grocers started on its way up the avenue.

Carry Lunches to Grant Park.

Hundreds of people who had brought their lunches down town with them adjourned to Grant park to picnic on the grass. Vendors, with baskets of sandwiches and fruit, did a thriving trade.

Following the long line of the grocers came the produce trade employés—preparedness again—for these are the men whose job it is to keep the larders of 10,000,000 people constantly filled. No wonder they marched so proudly in behalf of that preparedness which involved every national as well as personal interest of the people!

The marching girls of the great mail order houses brought fresh sunshine with them as they came. They marched in open order, filling the whole wide avenue from curb to curb and put new spirit into the crowd, which had become a trifle weary after watching an endless column which had already been four hours in motion.

Ranks of nurses and physcians employed by the various houses marched together, and in their snowy white uniforms broke up the monotony of the parade.

Material for Soldiers Here.

The men of the advertising and publishing group were different in their palm beach suits, white hats, and gloves. It was also apparent that they had been drilling. Gen. Barry, in looking them over, seemed to think he could find some good material for soldiers among them.

Hundreds of lawyers ushered in the division of the professions. In the ranks of the members of the bar marched several women, and the number was so large as to be a sufficient demonstration of the fact that the legal profession believes in preparedness.

Especially impressive was the splendid column representing the engineers. The whole front rank was made up by men in working costume carrying their various instruments over their shoulders.

As modern war is more and more a matter of engineering, so the members of the profession in America feel the responsibility of making ready for national defense more deeply than those in any other lines of work. Their demonstration was a splendid exhibition of voluntary patriotic service.

Four or five hundred members of THE TRIBUNE force led the way for a detachment of clergymen, several ranks, with the venerable Bishop Fallows in the van.

The column representing the public utilities was headed by 150 men of the gas company, singing, "My Country, 'Tis of Thee," through their megaphones as they marched along.

The men of the elevated railroads were headed by their own splendid band of fifty pieces. Behind them came the officials of the surface lines with another big band and a large column of several thousand men. Most of the surface line employés wore continental cocked hats of paper, and many of them greeted the mayor with hilarious cheers of "What is the matter with Big Bill," in memory, doubtless, of not remote arbitration proceedings.

Zouave Band Leads Lumbermen.

A dashing zouave band led the way for the Lumbermen's association. Before its first company marched a rank of young women, and the men who followed numbered several hundred.

Young men and women by the hundreds marched behind the standard of the Men's Wear industries and each of them carried a flag. Some of the girls had learned war cries of their own, and shouted them shrilly as they passed the reviewing stand.

Next followed the hardware metal related lines, marching in almost perfect alignment.

The men of the iron and steel trades were another group, in which was displayed an amazing acquaintance with proper marching formation and order. They all wore white straw hats and went swinging by the reviewing stand, sixteen abreast, in fine step. The young women of the same division, also in uniform hats and waists, had learned an effective drill.

The hardware interests were strongly represented and made an impressive showing.

Bankers in Nobby Array.

Next in line, escorted by the Aryan Grotto band, came the bankers, who appeared to splendid advantage in their straw hats with red, white, and blue bands, and their snappy movement.

Six or 800 men of the rubber goods trades, many of them in uniform of white trousers and blue coats, lent especial proof to the amazing fact that in two weeks' time, with the spirit behind it, people who knew nothing of military tactics, could at least learn to walk sixteen abreast in a reasonably straight line.

At the head of the sporting goods division was a forty foot flag carried horizontally by half as many young men. In this column the ranks were marching very close together. Behind the same banner followed hundreds of young women in alternate ranks of white and blue.

The Shriners' band of Medinah temple, in their oriental uniform, led the columns of real estate men. Their big flag stopped just in front of the reviewing stand.

Flags, and still more flags, always flags passing in endless wave; always the bands playing "Marching Through Georgia," "Yankee Doodle," and "America."

The columns of the paint, oil, and varnish trades was divided into squads by ranks of young women in white skirts, blue waists, and white hats.

Now the young men of the Chicago stock exchange marched by, with the investment bankers singing as they passed the reviewing stand.

Variety with Electrical Men.

The tremendous turnout representing the electrical industries was broken in half a dozen places by various attractive and striking features. At one place a tiny boy, dressed as Uncle Sam, and complete even to the long gray whiskers, marched proudly by himself in front of ter rows of stalwart men, each carrying the flag over his shoulder.

The young women of the electrical industries were headed by a rank of especial attraction, each of them in the costume of the Daughters of Liberty, while farther back several ranks of young men wore high red helmets from which depended plumes of blue feathers.

As the afternoon grew on the spectators looking at the parade from the windows of skyscrapers along Michigan avenue grew constantly more reckless. In a hundred windows on the Michigan avenue front of the Peoples Gas building people were sitting far out on the window ledge with nothing but air between them and the pavement, sometimes a hundred feet below.

Elgin Cadets Make Hit.

All down the avenue the hit was made by the band of the Elgin High school, followed by the first company of cadets from that institution. The Elgin High school is one of the first in the state to adopt military training as a part of its regular curriculum.

Then, in long ranks, marched the members of the National Security and Navy leagues. Each man wore a "preparedness" placard on his hat.

Just behind followed one of the picturesque features of the afternoon's parade—the Redmen's band, every member in the dress of an Indian chief. Behind them followed some of the most distinguished members of the local lodges in feathered headdresses and buckskin suits.

Yachtsmen in Uniform.

The Chicago Yachtsmen, several hundred strong, in uniforms of white duck and blue, greeted their fellow sailors in the air with a roar of cheers. The last rank carried the sailing pennons of all clubs represented in the Chicago district.

Now the bands came close together and the noise was redoubled. One band all in white led several hundred members of the Hamilton club.

Right behind, the First Infantry band cleared the way for the big delegation of the Illinois Athletic club, each of whom wore a white yachting cap, a white sash, and white gloves. They were commanded by several officers on horseback.

The feature of the Chicago Athletic club demonstration was a big flag borne horizontally in the midst of its marching column.

German Club Attracts Attention.

No organization in the parade attracted more attention nor showed a more stalwart lot of men in its ranks than the German club of Chicago. Every man in line wore the national colors on his hat band and carried the flag over his shoulder.

The Lamda Sigma Phi society led the way for what was one of the most impressive features of the afternoon's demonstration. It was more than moving to see the old and varying uniforms of the former regulars of the United States army and navy. A navy bugler blew the calls. Soldier, sailor, and marine, side by side, kept step and Gen. Barry was quick to give them the honor of a salute.

And then the stockyards. Men and women, the girls waving tri-colored parasols and the men with their flags; an army of them.

All Live Ones.

Whatever happens to the live stock which is unloaded at the yards, no one has ever suspected the people who work there of being "dead ones." They demonstrated again the eager and joyful quality of their spirit. Every flag in the long ranks was constantly in motion and every man they knew was saluted with an enthusiasm that left nothing to the imagination. Among this division marched a merry and enthusiastic bevy of young girls dressed in middy blouses and each bearing a flag parasol.

For nearly an hour the stockyards column continued to pass. It was easily the longest division in the parade.

Suburbs Represented.

Just before 5 o'clock the fine divisions from the suburban communities began to come by. First among them was the Melrose Park division, followed by Harvey and Chicago Heights. Then came the picturesque marchers from Englewood with purple banners and headdresses, and half a dozen ranks of young girls in white waving their flags and eliciting from Maj. Gen. Barry a hearty handicap.

The Woodlawn Business Men's association brought up the rear of the suburban section, and behind it—with dinner time just ahead—tramped the representatives of the shoe and leather trade.

And still the patience and patriotism of the people is unexhausted. As it neared 6 o'clock several hundred public accountants and appraisers marched by, and behind them a big division of men representing the office appliances industry.

Following came the furniture manufacturers in a small detachment. The printers, led by a juvenile fife and drum corps, turned out in large numbers. The leather bag manufacturers and leather belting manufacturers made up a small contingent that followed the printers.

A local military organization made up of boys, called the White City Guards, presented a fine military appareance.

Polish Bodies in Line.

Next came the Polish Women's alliance, the members of which were dressed in white and wore straw hats trimmed with red. Then came the Polish Societies of Chicago, led by a boys' band and four columns of youngsters dressed in khaki, carrying rifles. Directly behind the boys marched several columns of men and women in quaint costumes consisting of red jackets and felt hats. Then came the Polish Business Men's association, whose members made a fine apearance in silk hats and long frock coats. The United Polish societies brought up the rear. Taken all in all, the Polish organizations made an impressive appearance and constituted one of the largest contingents in the parade. A banner carried by one of the members bore the inscription: "Born in Poland. Ready to fight and die for U. S. freedom."

A large contingent of Serbian societies followed the Polish organizations.

The South Chicago Marching club appeared well in brown uniform caps and well formed lines.

A small contingent of the Chicago League of Gun Clubs followed, and then came the Armenian-American Citizen league.

The Croatian societies appeared to advantage as they marched by, being led by four little girls dressed in blue and carrying imitation swords.

Marching far in the rear, and led by a zouave band, came a uniformed column of little girls and young women escorting the Sons of Veterans, displaying a fine military bearing and evoking much applause from the spectators.

Before 6 o'clock the number passing the reviewing stand had already exceeded the total recorded in New York. For an hour later there was a lapse in the line. Then the people who really mean preparedness came on.

CHICAGO TO WILSON

President and Congress Called Upon to Observe Demand for Adequate Preparedness

WHEREAS, The citizens of Chicago have this day joined together to the number of one hundred and thirty thousand or more, marching as loyal Americans to express their devotion to their country and their belief in the maintenance of its honor among nations by adequate preparedness for its defense, necessary to insure a continuance of its peace; be it

RESOLVED, That due and formal notice of the consummation of this event and its patriotic significance be respectfully forwarded to the president of the United States and all senators and representatives in congress assembled.

Committees in Charge:

John T. Stockton.....Chairman
Angus S. Hibbard.....General Secretary
Frank O. Wetmore.....General Treasurer
Maj. Gen. E. C. Young.....Grand Marshal
Col. William Nelson Pelouze.....Chief of Staff
Col. Milton J. Foreman.....Chief Aid

F. L. Bateman,
Howard Elting,
Eugene U. Kimbark,
H. H. Merrick,
Paul Steinbrecher,
Charles H. Wacker,
Thomas E. Wilson,
Kay Wood,
John A. Spoor,
Samuel Insull,
B. E. Sunny,
E. D. Hulbert,
Francis T. Simmons,
Spearman Lewis,
Percy Andreae,
S. de W. Clough,
Reuben H. Donnelley,
Charles Daniel Frey,
John M. Glenn,
John H. Wood,
Phillip A. Grau,
Bernard J. Mullaney,
D. F. Kelly,
B. W. Robbins,
Carroll Shaffer.

SIX FOOTERS

Fifty of Them Shoulder to Shoulder.

Before the county building contingent of 1,000 marched fifty picked men from the county recorder's office, led by James C. Russell, chief clerk of the office, who represented County Recorder Joseph F. Connery.

The fifty would have made glad the heart of Frederick the Great's father. Each of them was over six feet in stature. They were accorded the place of honor in the county building section, marching before Sheriff John E. Traeger, marshal of the section, and before the members of the county board.

LABOR IN LINE

Building Trades Council's Legions Have Prominent Place.

Organized labor constituted one of the large units of the parade. Led by Simon O'Donnell, president, the Chicago Building Trades council turned out in force. The turnout of organized craftsmen attracted universal attention.

Efforts had been made by the Chicago Federation of Labor, despite Samuel Gompers' open advocacy of preparedness, to keep organized labor here from participating in the celebration, but the efforts of the central body were not entirely successful.

Like Mr. Gompers, president of the National Federation of Labor, many of the union men were for preparedness. Thousands of union men marched as individuals to express their convictions.

"We are not in sympathy with the parade," said E. M. Nockels, secretary of the Chicago federation, yesterday, "because the men at the head of it are all enemies of organized labor."

GERMANS MARCH

Nine Hundred Members of Club Sing Patriotic Songs on Whole Route.

Nine hundred members of the German Club of Chicago, singing patriotic airs as they mached, drew applause all along the line. Their nifty straw hats, with red, white, and blue bands, and the streamers of the same colors suspended from their coat lapels, presented a patriotic front.

It was the only German club or society registered, but it was agreed that thousands of other German-Americans were in line. It was said that it was only by accident that the North Side Turngemeinde had not marched, and that other German societies might have participated had it not been for restrictions in by-laws prohibiting official participation in such affairs.

German Americans interviewed yesterday were incensed at the inference of lack of interest drawn from the fact that but one German organization officially participated. The members of other organizations paraded as individuals.

COMES TO URGE BIG NAVY PLANK IN G. O. P. PLATFORM.

Col. R. M. Thompson Leaves Washington to Labor with Republican Resolutions Makers.

Washington, D. C., June 3.—[Special.]—Col. Robert M. Thompson, as chairman of a special committee of the Navy league, has left for Chicago to make a plea before the committee on resolutions of the convention for a naval preparedness plank in the Republican platform. After the Chicago convention he will go to St. Louis.

The committee includes Henry Breckinridge, former assistant secretary of war, and two Navy league members who are candidates for president.

CHICAGO PARADE BEATS 'EM ALL, CHAUNCEY DEPEW SAYS

Former Senator Arrives for Convention and the Politicians Yell at Him by His First Name.

"The preparedness parade excels everything of the kind we ever witnessed—it promises to be a world beater."

This was the sentiment expressed by former Senator Chauncey M. Depew and former Gov. Franklin Murphy of New Jersey, who arrived in Chicago yesterday. They are at the Congress hotel.

They arrived while the parade was in progress, and twice during their trip from the La Salle railroad station to the hotel they were obliged to break through the line of spectators and marchers.

"The thing that pleased me above all," said Mr. Depew, "was my recognition by so many in the great preparedness throngs. Time and again I had to turn around and tip my hat to people calling out, 'Hello, Chauncey!' That shows I'm not entirely forgotten."

Mr. Murphy also complimented the demonstration.

Hotel lobbies, political headquarters, and other places of convention activities were deserted during the morning, politics being forgotten and sidetracked for the parade.

No delegations to the convention arrived up until noon. The advance guard will get in today, according to present schedules.

OCEAN STEAMSHIP MOVEMENTS.

Arrived.	Port.
CARPATHIA	Liverpool
SAN GIOVANNI	Gibraltar
PARAISO	Callao
DUCA DEGLI ABRUZZI	New York
CASERTA	Spezia
MEXICO [Jap]	Seattle
Sailed.	Port.
UNITED STATES	Christiania
ST. PAUL	New York
KRISTIANIAFJORD	New York
CALIFORNIA	Glasgow
SHINGO [JAP.]	Shanghai
STPINDA	Hongkong
RYNDAM	Falmouth
ORDUNA	New York
PHILADELPHIA	Liverpool

PREPAREDNESS CAPTURES THE ENTIRE CITY HALL.

Building Not Officially Closed, but Little Business Is Done and Offices Are Deserted.

The spirit of preparedness captured the city hall. The hall was not officially closed, but it might as well have been. Only those employés who would not or could not march or who "stayed to keep the department open to the public" were at their posts and they were few.

In only two departments, except police, fire, and electricity, was there any show of activity. These were the board of election commissioners, where preparations were going ahead for Monday's judicial election, and the office of the city treasurer, where, under the state law, the hours of work must keep step with those of Chicago banks.

View a Wonderful Treasure of Pearls

WITHIN our vaults is a collection which even a dusky potentate of the Far East might envy. Contained therein are necklaces worth a "queen's ransom"—single pearls of great size, lustrous rosee pearls of rare coloring, "fancies," debutante strings of real pearls at from $35 to $50, beautiful matched necklaces of fine Oriental pearls—superb values at from $100 to $500.

For scope and value giving this collection has no peer in the West. A cordial invitation to view it is extended alike to out of town visitors and residents of Chicago.

LEBOLT & COMPANY
THE HOUSE OF PEARLS
STATE & MONROE

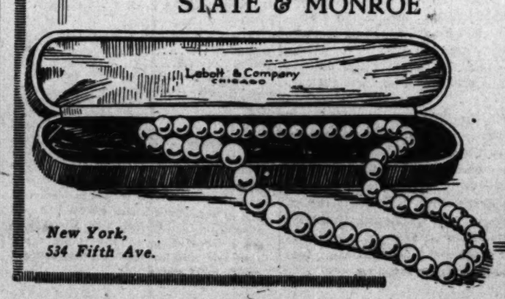

New York, 534 Fifth Ave.

WALL PAPER

ODD LOTS SALE

At this time we have left small quantities of our best selling wall papers. These are fine popular decorations.

To close them out we have priced them at unusually low prices. Here is an exceptional opportunity to secure fine decorations at little money.

Only a room or two left of most patterns.

Here are just one or two examples:

Grass Cloth, popular gray-green shade. A beautiful decoration, worth 50c a roll. 2 rooms left. To close, 19c a roll.

Jaspe Cloth, beautiful and distinctive bedroom paper, worth 25c a roll. 5 rooms left. 19c a roll.

French Bedroom Paper, dainty blue and gray all-over pattern. Regular price, 25c a roll. 3 rooms left. We will close out at 8c a roll.

Living Room Stained Paper, soft tan and green tones. A splendid decoration, suitable also for hall or dining room. Regular price, 75c a roll. About 8 rooms left. To close, 19c a roll.

These are just a few from about a hundred lots. You can find what you want among them at bargain prices. Come early.

We do not sell cheap wall paper; we sell wall paper cheap.

THE 5 10 & 25 CENT WALL PAPER STORE
423 SO. WABASH AVE.

A Good Scholle Table

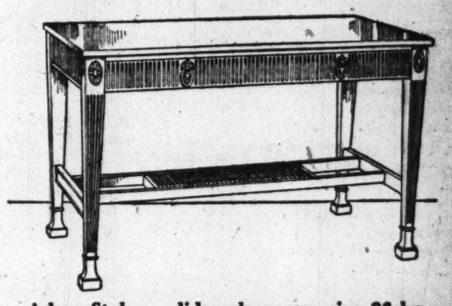

Adam Style; solid mahogany; size 26 by 50 inches; cane panel in the shelf. Now priced at $31

A FEW months ago, during our Semi-Annual sale, we sold these tables at $29. It was a very low price and those who bought them certainly got a bargain.

We're lucky to be able to get more of these tables at any price; and, considering the great advance in the cost of materials, you're lucky to be able to get such a table now at $31. With all the increased cost, the price is only $2 above our special sale price. It's at least $15 below normal market value.

It's just one of our ways of giving our customers a special bit of excellence, at an advantageous figure.

Here are a few other good things:

	Regular Price	Special Price
Queen Anne Pillow Davenport in striped silk velvet	$120.00	$90.00
Easy Chair to match	75.00	58.00
Solid Mahogany Davenport in mulberry velvet	70.00	50.00
Overstuffed Easy Chair in imported tapestry	55.00	37.00
Mahogany and Cane Davenport in mulberry velvet	150.00	117.00
Arm Chair to match	85.00	60.00
Hepplewhite Mahogany and Cane Easy Chair with cushion seat and back	55.00	39.00
Mahogany and Cane Fireside Chair and Rocker, each	16.00	10.00
Ivory Enameled Glass Top Dresser	85.00	50.00
Ivory Enameled Chifforobe	70.00	45.00
Adam Dresser in ivory enamel	80.00	45.00
Black Walnut, full size William and Mary Bed	58.00	40.00
Triple Glass Dressing Table to match	57.00	35.00
Adam Mahogany 54-inch Dresser	185.00	100.00
Twin Beds to match	250.00	150.00
Walnut Twin Beds, Dressing Table and Chifforobe in William and Mary Style, 4 pieces	175.00	125.00
Black Walnut Serving Table	60.00	40.00
Sheraton Mahogany China Cabinet	130.00	75.00
Sheraton Mahogany Serving Table	40.00	18.00
Charles II. Mahogany China Cabinet	90.00	65.00
Serving Table to match	60.00	30.00
William and Mary Solid Mahogany 54 inch Dining Table, 8 feet extension with aprons on two leaves and six haircloth seat, cane back chairs to match, 7 pieces	205.00	170.00

Oriental Rugs

It's all right to sound a note of caution about Oriental rugs; you'll hear that note frequently. So far as we are concerned, you needn't be anxious about the reliability of Oriental rugs bought here. This is Scholle's: you can bring back anything you get in this store that isn't what you want.

Scholle Furniture Co.
121 South Wabash Avenue
Between Monroe and Adams

ONLY SIXTY-EIGHT OUT OF MORE THAN A MILLION NEED MEDICAL ATTENTION

YEOMAN SERVICE BY THE RED CROSS AND BOY SCOUTS

Hospital Corps, Society Women, Doctors, and Nurses Care for Sufferers.

Yeoman service was performed by the Red Cross in connection with the parade, despite the fact that serious accidents were few and not a single fatality was reported during the day.

Assisted by Boy Scouts, members of the field hospital corps of the Illinois national guard, a number of society women, who acted as aids, and a brigade of fifty automobiles and ambulances loaned for the occasion, a staff of more than 100 nurses and physicians cared for scores of persons in the twenty-one emergency hospitals established along the route of march.

Few Marchers Need Aid.

For the most part the cases treated were of bystanders who became affected by the heat and general excitement while watching the paraders go by. Few marchers applied for treatment. Owing to the balmy weather, no cases of sunstroke were reported.

A large number of cases of "cinder in eye" were treated. The prevalence of this complaint was a commentary on the continuing smoke nuisance afflicting Chicago, especially from such institutions as the Illinois Central. No tributes were paid by the nurses to the city hall smoke bureau.

The most serious cases treated were those of a woman who was found to be suffering from appendicitis, a man who was struck by a piece of cornice which fell from a Jackson boulevard building, another man who was mistaken for a bale of hay by a horse, which bit him on the arm, and a third man who had a fit on the Van Buren street viaduct and fell over the railing to the Illinois Central tracks thirty feet below. All these cases were transferred to permanent hospitals.

Wear Red Cross Costumes.

All the society women who assisted wore the costumes of Red Cross nurses. They acted under the supervision of the chief nurses, who in turn were under the direction of the physicians in charge of each station. Mrs. Philip Schuyler Doane organized the first aids, and the executive committee, of which she was chairman, had for its members Mrs. A. A. Small, Mrs. R. W. Cox, Mrs. Robert R. McCormick, and Miss Clara Cuhady. In addition to those named, the members of the committee on locations were Mrs. Edwin W. Ryerson, Mrs. Charles W. Dempster, Mrs. William P. Nelson, Mrs. William H. Hubbard, Mrs. J. Gordon Wilson, and Mrs. Robert Hotz, who was the heroine of the Twentieth Century limited wreck several weeks ago. Each was a chairman of aids at one of the stations.

Among other society women who spent the day in bandaging bruises and administering liniment and pills were Mrs. Edward I. Cudahy, Mrs. Keene Addington, Mrs. Robert Thorne, Mrs. Frederick Childs, Mrs. Charles Dewey, Miss Louise Herrick, Miss Mary Newberry, Miss Virginia Pope, Miss Lolita Armour, Miss Ermina Carry, Mrs. R. H. McCormick Jr., Mrs. John Borden, and Mrs. Robert Gardner.

The total number of cases treated, and so far as known all minor cases, was 68.

Far Below Expected.

"I am glad to say that the number of cases treated in the emergency hospitals was far below that I expected," said John J. O'Connor, head of the Red Cross in Chicago, at night. "I attribute this result to the temperate weather and the very efficient manner in which the crowds were handled. That the cases were so few, in view of the hundreds of thousands of persons who were in the loop district, is, indeed, remarkable.

"Through the columns of THE TRIBUNE I desire to express a public appreciation of the very able assistance given the Red Cross by those who volunteered in its service."

PARADE BEATS NEW YORK'S.

Capt. Coffin, Who Saw Gotham Rally, Says Sentiment and Numbers Are Superior.

"This parade beats New York's both as to numbers and as to sentiment," said Capt. Percy B. Coffin, president of the city civil service commission, who has had a part in nearly every Chicago parade in the last twenty years, and who witnessed the New York demonstration.

"The sentiment in Chicago is better than it was in New York," he said, "because there were active demonstrations on the part of labor unions in New York against the parade.

"It is the greatest parade in the history of Chicago and there has been only one parade in Chicago which may be compared with it—the McKinley parade of 1896, when the marching lasted all day."

WED TO PREPARE TUNES.

Miss Lyle Comstock Becomes Bride of C. S. Prescott of Menominee, Mich.

A "preparedness" wedding yesterday was that of Miss Lyle Comstock, daughter of Mr. and Mrs. C. A. Comstock of 4634 Ingleside avenue, and Curry Stimson Prescott of Menominee, Mich., which was celebrated at the Blackstone hotel. The ceremony was performed by the Rev. Judson Titsworth of Milwaukee, and witnessed by a large number of Chicago and out of town relatives and friends.

The bride was attended by Mrs. Frederic Owen Reemer of Michigan City, Ind., formerly of Chicago, and the bridegroom by Anson Eldred of Milwaukee.

PRINCIPALS WALK IN PARADE

Regular Meeting with Superintendent Postponed to Allow March.

High school principals did not meet with the superintendent of schools yesterday. The meeting was postponed until next Saturday to permit the principals to march in the preparedness day parade. The meeting of the board of directors of the Chicago Principals' club which was scheduled for next Saturday will be postponed to the following Saturday.

IN THE HEART OF THE LOOP

OFFICIAL PARADE COUNT

Unrevised Tabulation by Comptometer Experts of Men, Women, and Divisions.

	Men.	Women.	Total.
DIVISION A—			
Police, judges, city and county officials	8,806	254	9,060
G. A. R.	134	...	134
Spanish war veterans, Soc. Santiago de Cuba	628	...	628
DIVISION 1—			
Dry goods	14,070	8,894	22,964
DIVISION B—			
University of Illinois cadets	1,549	...	1,549
Illini club	397	...	397
DIVISION C—			
Patriotic women	...	315	315
DIVISION 2—			
Chicago telephone	3,702	383	4,085
Colleges	609	...	609
Insurance	3,936	343	4,279
Telegraph	446	80	526
Coal and ice	973	26	999
Salt	174	19	193
Cold storage	130	...	130
St. Mary's Training school	312	...	312
Transportation	5,036	396	5,432
Board of trade	2,228	...	2,228
Millinery	938	214	1,152
Pottery and glassware	301	113	414
Jewelry	1,557	...	1,557
Pullman company	3,048	10	3,058
DIVISION 3—			
Grocers	1,971	35	2,006
Produce exchange	512	9	521
Mail order houses	1,965	1,106	3,071
Advertising and publishing	2,229	234	2,463
Lawyers	1,502	31	1,533
Engineers	2,328	2	2,330
Physicians	188	11	199
Clergymen	80	...	80
Gas and electric companies, surface lines and elevated	7,756	120	7,876
Machinery	1,926	245	2,171
Telephone operators	2,301	...	2,301
Auto trade	1,990	22	2,012
DIVISION 4—			
Architects	552	1	553
Heating and plumbing	1,405	...	1,405
Architects' supplies	119	...	119
Artists	101	...	101
Building construction	1,125	...	1,125
Building materials	381	17	398
Lumber men	586	...	586
Men's wear	1,975	571	2,546
Hardware and metals	3,828	147	3,975
Rubber goods	1,229	24	1,253
Machinery goods	164	...	164
Factory supplies	291	...	291
Sporting goods	84	...	84
DIVISION 4 (CONTINUED)—			
Bankers	3,154	216	3,370
Real estate	1,515	62	1,577
Paints, oils, drugs	2,747	163	2,910
Chicago Stock Exchange	443	...	443
Investment brokers	578	19	597
Electric industries	3,353	641	3,994
Tailors	342	96	438
DIVISION 5—			
Elgin High school	55	...	55
National Security league	974	11	985
Navy league	203	...	203
American legion	41	...	41
Chicago yachtsmen	194	...	194
Hamilton club	348	...	348
Illinois Athletic club	464	...	464
Chicago Athletic association	414	...	414
German Club's of Chicago	225	...	225
Second Illinois cavalry	52	...	52
Lambda Sigma Phi	55	...	55
Ex-regulars	229	...	229
DIVISION 6—			
Stockyards	10,859	987	11,843
Central manufacturing district	1,378	121	1,499
Melrose Park	58	...	58
Harvey	866	...	866
Chicago Heights	24	...	24
Englewood Com'l association	99	86	185
Woodlawn Com'l association	30	...	30
DIVISION 7—			
Shoes and leather	610	17	627
Musical interests	40	6	46
Public accountants	105	14	119
Comptometer	400	...	400
Office appliances	413	...	413
Furniture	138	...	138
Printing	1,189	90	1,279
Leather goods	160	5	165
Junior Americans	128	...	128
DIVISION 8—			
United Polish societies	952	35	987
DIVISION 9—			
Serbian societies	117	...	117
South Chicago Marching club	66	...	66
Chicago League of Gun Clubs	8	...	8
K. of P.	23	...	23
Croatian societies	379	...	379
Unattached women	...	51	51
MILITARY DIVISION—			
Sons of Veterans	142	...	142
Naval Training station	373	...	373
National guard—Infantry	2,212	...	2,212
Illinois naval reserves	362	...	362
Cavalry and artillery	1,098	...	1,098
Police platoon	25	...	25

MAYOR'S WIFE REVIEWS MARCHERS BESIDE HIM.

Most Wonderful Exhibition in History, Mrs. Thompson Calls Parade After Watching It 10 Hours

Mrs. William Hale Thompson put in a ten hour day yesterday reviewing the marchers with Mayor Thompson from the Art institute stand. For six hours, until the sun sank behind the tops of the buildings across the boulevard, her only protection from the glare was her straw hat. The wind and the sun didn't make any difference yesterday.

"The most wonderful patriotic exhibition ever given!" she said. "What else could a person say? It is thrilling to see these men and women trooping past, thousand after thousand. It has been going on since 9 o'clock.

"This parade shows what stuff there is in the women of Chicago. They would be the first to help. The women are as much interested as the men."

Mayor Thompson took up his stand at 9 o'clock in the morning. He was still there at 6 in the afternoon.

"If congress could only see this!" he said.

PARADER ROWS WITH WIFE WHEN HE GETS BACK HOME.

And She Marches Him Right to Police Station, Where Sergeant Gives Them Advice.

K. E. Hansen marched in the preparedness parade and went home feeling pretty cocky. He hardly had a foot in the house before the row with his wife started. She took him to the Chicago avenue station.

"I marched in the parade and then took a couple of drinks," Hansen explained to Sergt. George Chatt.

"It seems he can't let drink alone," said Mrs. Hansen. "He doesn't want to support me and the children."

"I've supported you for nine years," said Hansen.

"Is that all? Seems a lifetime to me," said Mrs. Hansen.

"That'll do," said Srgt. Chatt. "You two go home and see if you can't prepare to live together happily in future."

Mr. and Mrs. Hansen left the station together.

Saves Children; Breaks Leg.

Frank Bolacek of 1917 South Peoria street, a laborer, in order to avoid striking some children playing in the street, drove his motorcycle into the curbing at Maxwell and South Peoria streets yesterday and broke his right leg.

"IF YOU PARADED YESTERDAY ENLIST IN GUARD"—DUNNE.

Governor Says Now Is Time for Those Who Urge Preparedness to Show Real Patriotism.

Springfield, Ill., June 3.—Men fit for military service who marched in the preparedness parade today but do not enlist in the national guard are flying false colors, in the opinion of Gov. Edward F. Dunne. The governor issued a statement today calling on the young men of the state to enlist. He was one of the marchers for preparedness in the Springfield demonstration.

"Thousands will march in preparedness parades to place themselves on record for the sacrifices necessary to maintain an adequate trained fighting force," the governor said.

"To every marcher I have this message: The time for your sacrifice has come. You have announced yourself ready for it, and the nation and state expect you to make it.

"When the parade is over do not think you have done your part toward preparedness. You have only expressed your willingness to do it. So I would urge all preparedness marchers to go, when you break ranks, to the headquarters of a national guard regiment and enroll your names for enlistment."

CIVIL WAR RELICS FOUND IN FRONT OF JUNK SHOP.

Armor Plate Weighing Ton and Cannon, Stolen from Charles F. Gunther, Recovered by Police.

A sheet of armor plate weighing 2,000 pounds and an old cannon, seven feet long, relics of the civil war, that were stolen on Friday were recovered by the police last night in front of a junk shop at 1506 South State street.

The armor plate and cannon are the property of Charles F. Gunther, owner of the Gunther building at 1018 Wabash avenue, from the rear of which they were stolen. He is a civil war veteran and a collector of civil war relics.

"The armor plate was from the ship Cumberland," Mr. Gunther said. "The cannon was found at the bottom of the river at Charleston, N. C. I intended to put them on display for the preparedness paraders."

Mrs. Mary Scott, who lives across an alley from the Gunther building, saw eight men haul the relics away with a motor truck, she said.

Drug Clerks in Line.

The National Association of Drug Clerks, whose sixth annual convention is being held at the Hotel Sherman this week, caught the spirit of preparedness and postponed their executive session until Monday. More than six hundred of the clerks marched.

Responsible

Specialty Salesmen:

Attention!

A sales force of 150 men is being organized and at least 50 salesmen will be in the field by June 12th. We would prefer to have as many more by that date as possible.

This enterprise is not entirely new, but is a startling improvement upon past endeavors along similar lines. We are spending approximately $50,000.00 in the production end of this business for each $1,000.00 heretofore spent by competition. The result is a specialty which sells to practically every prospect as soon as he understands what it is.

The proposition will pay any salesman worthy of the name $100.00 a week from the start. It is possible for the right man, as he develops, to make more than twice this amount. It is simply up to the ability and industry of the salesman. The most territory any salesman can handle on this proposition is fifty or sixty towns. This includes towns of 1,000 population as well as the biggest cities, and every town in the territory must be handled. For instance, at least six men will be working in the state of Illinois, each of whom will have exclusive territory.

We prefer men who are living right in the territory they are working. Then they can travel five days a week and be home every Saturday and Sunday if they like, and part of the time they can be home every night.

We are the sole owners of the entire business and we will cover the entire United States.

This opportunity will particularly appeal to the salesman who is particular about the merit of the article he sells; to the salesman who is a big money maker at the specialty game, but who is tired of looking for a new proposition every few months and who is weary of the nerve racking, high speed and high tension salesmanship required to sell the usual specialty of uncertain merit—the specialty which the purchaser later on often wishes he had not bought.

It will especially appeal to the man who has unquestioned sales ability and industry, yet is only making two or three thousand dollars a year, and hesitates to make a change to the average specialty proposition, where only a small percentage of the men who attempt to sell such propositions succeed; it will appeal to such men because it has all the certainty of a salary every week. It will also appeal to the man who spends weeks or months in working up a proposition which may net him a nice commission or may fall flat and leave him broke, or at least disgusted and disheartened.

This proposition is a one-thousand per cent improvement over anything ever offered along the same lines and it is one of the greatest factors in commercial life as it exists today. This is not an insurance, "house-to-house," office-to-office, premium or trading stamp game, but in every town your prospects are invariably the best, biggest and most progressive business men. In fact, you have a list of prospects in each town, far more live than the usual leads secured through advertising.

The repeat orders are the most attractive part of this business. With the new business you will secure, your earnings should be 50% greater the second time you cover your territory, and should increase largely each additional time. Every order secured will pay you full remuneration every renewal, permanently, and it will be necessary to cover your entire territory every three months. You get full commission on all business whether it comes in through you or by mail.

We will only consider responsible, successful, thoroughly experienced salesmen. We are not looking for the man who "can sell anything" (usually down and out), or the man who is so clever he only has to work half of the time, or the man who never thinks one line is good enough, but must always have a side line. But we do want the type of man who can hold a good salaried position, who is willing to work for us in practically the same way and make a sure, steady, permanent income, which will net him two to four times as much.

The one requirement that we ask above all others of the man who replies to this advertisement is that he be able to recognize a good proposition when he has it presented to him properly. We don't want the salesman who is "going to give it a whirl," or a try-out—but we do want the man who has initiative enough to know what he wants and to recognize the chance he has been waiting for when he meets it.

To the salesman residing outside of Chicago, who is interested in this proposition, we recommend that he come to Chicago and see us immediately, provided he has the requirements set forth above.

This proposition is soundly financed, and our salesmen will carry endorsements from national authorities and bank references of the highest character. The merit of this proposition, the enormous field, and the people behind it mean that it is sure to develop into one of the greatest selling propositions of the age. Every salesman knows what getting in on the ground floor with this kind of an organization means. It gives him every opportunity for advancement to the fullest extent of his capabilities.

We will be glad to answer wires or letters with regard to territory, but we will not promise to hold territory any longer than when the right man to handle it applies. We will pay no attention whatever to simple requests that we explain our proposition. Tell us fully about yourself and we will reply promptly with full information, if your application meets with our approval.

We have several salesmen already secured, but there is plenty of territory in each state still open. In most states there is no territory arranged for whatever.

Apply at once.

You won't be kept waiting for an interview.

MORGAN, JOERNS & CO., INC.

Suite 206, Heyworth Building

29 East Madison Street, CHICAGO

DR. JOHN H. OAKES VANISHED

Dr. John H. Oakes disappeared on April 20. He was an osteopathic doctor at 32 North State street, coming from Johnson, Vt. His only relative is an aunt, Miss Anna L. Oakes of Vermont. He lived at 12 West Chestnut street. According to Dr. J. W. Wigelsworth, the doctor was very despondent over money affairs.

PARADE CROWD CUT BY GLASS WHEN WINDOW GIVES WAY

Several men and women were cut by flying glass and considerable excitement occurred shortly before 10 o'clock yesterday morning when a large window in an office of Frederick H. Bartlett & Co., on the third floor at 69 West Washington street, was broken. The broken glass showered over spectators and a number left with bleeding hands and faces.

The window was in the office of F. K. Reilly. Guests had crowded at the window for a view of the parade, when some of them are said to have leaned against the window, causing it to give way.

A division of the parade was passing at the time and the sidewalk was jammed.

Loop Million Cheers Marchers; Takes Demonstration Seriously

The untrafficked loop yesterday bulged with more than 1,000,000 Chicagoans, out to watch and cheer the city's greatest parade. They lined the sidewalks deep and solid, they choked the windows of every office building commanding the course of march, they balanced miraculously on chairs, stools, and boxes, a superlative crowd, brilliantly dressed, good humored, and exalted by the tremendous revelation of American spirit.

Fully half of the crowd were women and children, stoutly holding out against the siege of hunger and weariness, while mile after mile of marchers flowed past under the Stars and Stripes.

Walks Fairly Free.

Despite the packed condition of the streets walking from one point to another was comparatively free. For one thing, the music put ginger and snap in the sidewalk turnout as well as in the paraders, and restless souls managed to scramble over crossings during the brief halts in the marching divisions.

It was noticeable that moving picture houses, lunchrooms, and other business places which expected to pick up a sharp trade on the big outpouring did little business until after the last marcher had swung past to the muster out. A perfect day kept practically every soul in the loop out on the line of march until the parade trudged its eleven hour length. The highest temperature during the day was 75 degrees and the average was 65 degrees.

Good, Friendly Spirit.

A friendly, goodfellow spirit permeated the crowd with the warmth of a good cordial. One accepted a kick on the corns with a grimace, and the next pinned up the rent in a shirt waist with stoic aplomb.

There was but one thing members of the big crowd were unwilling to share on a fifty-fifty basis, and that was a front rank foothold on the curb. Thousands of eager faces searched the ranks of the marchers for friends. Greetings were always waved with a flag, and there was a total lack of that cynical jeering which usually makes sporadic appearances at the most popular parade.

It was Chicago's parade for all Chicago, and it was Chicago's voice in unison, going down to Washington in a call for a prepared nation.

COMMENT BY PROMINENT MEN

In the ranks of the thousands who marched for preparedness yesterday were some of the oldest and biggest men in Chicago, striding alongside with the youngest and humblest of the city's workers.

In the bankers' contingent, for example, walked James B. Forgan, gray haired for years now and retired from active business, but not too retired to march. He walked with his clerks of the First National bank, of which he is now chairman of the board, as did Frank O. Wetmore, his successor as president, and George B. Reynolds, head of the Continental and Commercial bank with his employés.

"It was a most wonderful and inspiring parade," said Mr. Forgan in the evening. "I am glad I marched."

Arthur Meeker called it "a wonderful experience—a thing that produced a sentiment that is bound to have its effect on congress." He walked in the Armour division from the stock yards, and Philip D. Armour, A. W. Armour, and Laurence Armour walked there, too.

In the dry goods division the spectators recognized John G. Shedd and James Simpson of Field's, Stanley Field, E. Mandel, F. S. Mandel, John T. Pirie, J. W. Scott, E. J. Lehman, and Edward Hillman.

"Feel Better"—Shedd.

"The parade was a tremendous expression in favor of preparedness," said Mr. Shedd. "I never witnessed such an outpouring, except when Gen. Grant returned from around the world. I marched, and I feel the better for it. Today's showing indicated how Chicago stands on the question of a better prepared nation."

Samuel Insull headed the Commonwealth-Edison contingent and B. E. Sunny that of the Chicago Telephone company. James A. Patten walked with the board of trade men and Ernest A. Hamill with the bankers. Roy O. West was there, and John S. Miller, with the lawyers. Ezra J. Warner Jr. marched, and A. A. Sprague II. and C. H. Canby.

"It was magnificent," said Bishop Samuel Fallows, who marshaled the ministers. "I have marched with the Grand Army in many parades in the last forty years, but in none like this. It was just the plain people of the middle west."

Judge Denis E. Sullivan, who walked with Supreme Justice Carter and the other judges, called it "the most magnificent thing of its kind I have ever seen. It will result," he added, "in awakening patriotic enthusiasms that have been long dormant."

"Spirit"—Mrs. Chatfield-Taylor.

Mrs. Hobart Chatfield-Taylor, who marched in Mrs. Samuel T. Chase's division of "patriotic women," said:

"It wasn't so much the size of the parade, although that was impressive, of course, as the spirit of it. All the women around me, Mrs. Potter Palmer, Mrs. Honoré Palmer, Mrs. Tuthill, and many others, seemed most earnest. Some of them were a trifle weary, but every one was glad she was there."

D. F. Kelly, manager of Mandel Brothers, said: "It was the most wonderful and impressive affair of its kind ever held. The feature that impressed me most was that it made the whole city kin, and the spectacle of millionaire and laborer marching side by side in the common cause of preparedness is one I shall not forget."

MONEY IS CUT, BUT GOOD.

Miss Hazel McCarthy of 918 East Fifty-fifth street lost her pocketbook the other day. She advertised for the purse and the $10 bill and keys it contained. It was returned to her, but the finder had picked it up from a street car track where it had been run over and smashed and torn by a car wheel. The government is expected, however, to redeem the bill.

Drops Dead in Parade.

Cairo, Ill., June 3.—Max Coffman, 50 years old, a wholesale merchant, dropped dead while marching in a preparedness parade here today.

DO YOU KNOW

The Two Finest Player Pianos?

DO you know the names of the two Player Pianos that are absolute standards of value? Here they are.

APOLLO

and

Strad

The **Apollo** is the Player that President Wilson selected from all the other Player Pianos in the world. The Apollo strikes down upon the keys as the human hand strikes, and has metronome motor. Price, **$585.**

The **Strad** is by far the best Player at its price. Plays with perfect human expression, duplicating the exact personal touch of the greatest artists. Price, **$425.**

Sold with the Wurlitzer guarantee. Delivered upon receipt of small down payment. Let us show you the towering superiority of these two fine instruments over all the other Players upon the market.

WURLITZER

"The Music House"

329-331 South Wabash Avenue

Between Van Buren and Jackson

DIRECTS MARCH WITHOUT SEEING A SINGLE LINK

Capt. Sheldon, at Phone and Map Board, Calls Parade "His Verdun."

BY WALTER NOBLE BURNS.

From an office in the Monadnock building the parade was directed by a man who did not have a glimpse of it from first to last.

Capt. Raymond Sheldon, U. S. A., was the unseen power that set the procession going, wheeled its units into line, determined its pace, and arranged every detail.

That there was not a hitch to mar the day's program was due to this young army officer's genius for working out the minutiæ of such a stupendous project and his generalship in handling large bodies of men.

On the walls of Capt. Sheldon's office hung three immense maps of Chicago. Strips of colored cardboard, held in place by pins with heads of the same color, represented divisions of the procession. An inch of cardboard meant 1,000 men. Red, black, and green strips grouped in Grant park indicated that 70,000 men were waiting in the morning for the boom of the cannon that was to set them moving. A long line of pink in Wabash avenue stood for 10,000 girls ready to join in the procession.

Capt. W. Y. Hendron of the First infantry, I. N. G., acted as Capt. Sheldon's aid de camp at headquarters. Four young men were busy at telephones from morning till night.

Wait Starting Orders.

Commanders of corps and divisions waited in other offices along the line of march to receive Capt. Sheldon's orders. The three main stations were in Grant park, at Van Buren and Michigan avenue, and La Salle and Van Buren. There were fifteen substations.

All day Capt. Sheldon watched his maps. As fast as the organizations moved into the parade he would unpin the cardboard that represented them and throw them on the floor. The first map was cleared by noon, the second by dark. As a telephone message came at night that the last body of marchers had fallen into line, the captain plucked a strip of red from the third map and dropped it on the floor. For him it was the end of the parade.

How He Fired Orders.

Hour after hour, Capt. Sheldon chewed a cigar and fired orders out over the telephones. In keeping four telephones humming, he rivaled Napoleon's feat of dictating to four secretaries at once.

Here is a cross section of the running dialogue between Capt. Sheldon and the telephone operators:

Telephone—Board of trade not ready.

Capt. Sheldon—Telephone No. 6 and tell 'em to throw the board of trade in after millinery.

Telephone—Hides and leather, passing No. 16.

Capt. S.—Slow 'em down.

Telephone—No. 16 says they are marching slow.

Capt. S.—Tell 'em to march slower. The parade has been making seventy-six yards a minute. I want it to move sixty yards a minute. That's the schedule.

Slow Them Down.

Telephone—Twelve reports the parade pass'ng at the rate of forty-five ranks a minute.

Capt. S.—Make it thirty ranks.

Telephone—Rubber wants to know if it can't march this morning.

Capt. S.—Rubber doesn't get into this parade until night. That settles that.

So it went all day long. At noon a lunch was brought in for the captain and at night a dinner. But over his beefsteak he still issued orders.

Ward Ray Howard a Host.

Ward Ray Howard of Louisville, Ky., who is in Chicago to visit the Republican convention, gave a dinner party last night at the South Shore Country club, where he is temporarily residing. Guests included Mrs. Charles D. Hilles, Mr. and Mrs. Dudley Osborn, Mrs. James Reynolds, Miss Juliet Howard of Lebanon, Ky., Mrs. Thomas Calliger, Thomas Winn, Count Montelass of Munich, Germany, and P. W. Rader.

FOR YOUR SORE FEET

What to Do to Relieve the Aching—Some Tips to Marchers by Dr. Evans.

BY DR. W. A. EVANS.

[Health Editor of The Tribune.]

Your feet and legs are sore today. Yesterday you marched three miles on a hard pavement. Possibly, all in all, you walked five miles. You had on thin soled shoes and you were unaccustomed to so much walking. Today you are uncomfortable in the feet and legs, and being uncomfortable you are grouchy.

What can you do to get rid of the hurt, for you would like to get out of doors today because you are not good company?

Take a hot foot bath. If you can sit or lie with the hot water up to your knees so much the better. Massage or rub the calves of your legs and your feet gently but firmly. Do it thoroughly.

Next sponge your feet with weak alcohol or carbolic acid one part, water ten parts and alcohol thirty parts. Dry well. Dust with boric acid and starch, half and half, or with talcum powder. Put on clean, well fitting socks or stockings.

If your feet are blistered it will be better to avoid the general hot foot bath. Clean thoroughly with soap and water and apply the carbolic acid-alcohol lotion to the blister. Dry and dust with boric acid. Rub the calves of the legs well.

You walked yesterday for one kind of preparedness. Why not walk every day for another kind of preparedness? It does not hurt after the first day.

CITIES OF NATION TURN OUT HOSTS ON 'PREPARE' DAY.

Fifty Thousand March at St. Louis—Parades at Many Other Points.

St. Louis, Mo., June 3.—St. Louis answered the call for national preparedness this afternoon with a parade in which 50,000 persons marched.

More than a quarter million persons lined the streets, cheered, and waved flags as the marchers, representing all walks of life, passed. Three hundred women took part in the pageant.

The parade started in the downtown section at 2 o'clock, and it was after 6 o'clock when the last division passed the reviewing stand.

50,000 March at New Orleans.

New Orleans, La., June 3.—With fifty-two bands playing martial airs and many drum and bugle corps keeping the marchers in step, 50,000 citizens of the Crescent city this afternoon passed in review before Gov. Pleasant in a preparedness pageant.

Miss Lucille Ellis, queen of the last Mardi Gras, marshaled a division of 5,000 women.

Big Parade at Memphis.

Memphis, Tenn., June 3.—Headed by several regiments of Tennessee National guardsmen, 35,000 Memphisans today paraded as a plea for national preparedness. Memphis declared a holiday and practically all local industries were represented.

10,000 in Cairo Line.

Cairo, Ill., June 3.—[Special.]—More than 10,000 Cairoites today turned out to express sentiment for national defense in a great preparedness parade.

De Kalb Turns Out 5,000.

De Kalb, Ill., June 3.—[Special.]—Five thousand citizens of this city marched in the patriotic parade here this afternoon. Seven thousand people were on the side lines.

Many March at Springfield.

Springfield, Ill., June 3.—Twelve thousand persons, 3,000 of whom were school children, marched in the preparedness parade today.

Ten Thousand at Salt Lake City.

Salt Lake City, Utah, June 3.—The "preparedness" parade today brought out a body of marchers estimated at more than 10,000. Business establishments closed their doors during the parade. The route covered about two miles.

For Preparedness in Ohio.

Springfield, O., June 3.—City and county officials led a preparedness parade in which 5,000 persons participated here today.

Another Ohio Town Marches.

Lima, O., June 3.—Six thousand preparedness advocates marched in a parade here today.

Providence Turns Out 50,000.

Providence, R. I., June 3.—Rhode Island men and women, 62,522 strong, marched here today in a preparedness parade.

17,000 March at Hartford.

Hartford, Conn., June 3.—Men and women estimated in number at fully 17,000 marched here this afternoon in a preparedness parade.

Long Distance Spectator.

Fourteen year old Edward Gould left his home at 2453 Seminary avenue early in the morning and took up his position in a window in the Board of Trade building on Jackson boulevard at 9. He was there when the parade started, and he was there when it finished. He did not leave his seat during the twelve hours that the procession was in progress.

TREASON?

Anyway Peace Sign Comes Down.

Displayed across the front of the Lake View building in Michigan avenue yesterday while thousands of preparedness advocates were marching past was a long white cloth sign. It read as follows:

TO THE MARCHERS: There are 100,000 of you. You are not the ONLY Patriots. Two million farmers, half a million mine workers, and organized labor throughout AMERICA are AGAINST what you are marching for. Are you SURE you're right?

That is, it was displayed until it caught the eye of a captain of the south park police. He called two of his patrolmen.

"Go up there and tear that sign down!" he said.

The men went up to the third floor and a few minutes later down came the sign.

And two men held responsible were booked on charges of disorderly conduct:

CAPT. HORACE WILD, formerly of the United States aviation corps, of 6856 University avenue.

EDWARD B. THOMAS, son of Prof. and Mrs. W. I. Thomas of the University of Chicago, living at 6133 Kimbark avenue.

"When we reached the offices of the National Woman's Peace party, on the fifth floor of the Lake View building, this morning we put the sign outside of our own windows," said Mrs. Thomas, who, with other officers and members of the peace party, expressed great indignation over the arrests and the destruction of the sign.

"My son had hardly finished tying up the sign when the two policemen came."

PERJURY CHARGE IMPERILS ORPET JURY CANDIDATE

Lewis Merwin, by Willingness to Serve, Brings Inquiry by Detective.

The attorneys who are defending Will Orpet got a shock about a week ago in the Lake county court at Waukegan.

Lewis Merwin wanted to sit on the jury. Of a hundred men who file into the jury box to be examined for the jury, there aren't more than one or two willing to qualify. Lewis Merwin was more than willing. He was determined. And he had the attorneys for the defense astounded.

The state tendered Merwin to the defense, and Attorney Wilkerson went after him. There was something about the venireman that the defendant's counsel didn't fancy. The struggle to unseat the farmer from Gilmer is still remembered in the courtroom. Lewis knew the meaning of big words. There was no ousting of him that way. And he never had had an opinion or expressed an opinion.

Finally Attorney Wilkerson said, "The defense excuses Mr. Merwin," thus using up one of its valuable peremptory challenges.

Merwin Looks Aggrieved.

Merwin left, looking aggrieved. Attorney Wilkerson was upset about it. Peremptory challenges don't grow on every bush. But the defense had a hunch. Lewis Merwin was too good to be true. It was the opinion of the defense that there was something wrong. Accordingly, investigators were sent out and in two days they came back with an affidavit. The affidavit was signed by Mrs. Mary Merwin, Lewis' mother. It said Merwin had often expressed opinions to her on the Orpet trial and had often told her he thought Orpet was guilty. Yesterday Attorney Wilkerson and Attorney Potter handed the affidavit triumphantly to Judge Donnelly.

"We wish to have the peremptory challenge used on Merwin returned to us," said Mr. Potter. "And we challenge Mr. Merwin for cause."

"You will have to file perjury charges against Merwin," said the judge.

"We do," said Mr. Potter.

"In which case," said the judge, "you will have to bring Mrs. Mary Merwin into court and have her testify against her son. I will then consider the matter."

"All right, your honor," said Mr. Potter.

Sword Hangs Overhead.

So it looked bad for Lewis Merwin as the attorneys resumed the interrogation of the eleventh venire. What will happen to him depends on how hard pressed the defense becomes. If it needs another peremptory challenge the perjury charges probably will be made and the thing thrashed out in court.

"The joke of it is," said the bailiff, weary from rounding up new venires, "that the only man in Lake county who said he wanted to sit on the jury apparently lied about the case."

The deadlock struggle for the last man in the jury was resumed with renewed vigor.

'PERPETUAL PREPAREDNESS'

Insurance Men Organize Permanent Preparedness Committee.

The insurance men, who turned out some of the largest divisions in the parade, have formed a permanent organization, the Insurance Preparedness League of Illinois, with the motto "Preparedness Is National Insurance."

The league is organizing an insurance delegation for the military training camp at Indianapolis, and expects to have a hundred men at each of the three camps.

Life Insurance

That Really Does Insure You

AFTER many years of careful preparation, we are offering, to men and women on equal terms, thoroughly reliable life insurance at a saving of 15% to 40% in cost.

4% Reserves—Low Premiums

The old line companies maintain 3% or 3½% reserves. We maintain 4% reserves on a standard table of mortality. Our premium rate is consequently lower. Incorporated under the laws of Illinois, more than 100% solvent, and with abundant resources, this Association is not an institution for profit. You get first class service as well as your money's worth.

Reliable Agents

make good money on commission basis. More agents needed in many states. Experience unnecessary.

YOU CAN INSURE BY MAIL

Write, giving date and place of birth and present occupation. No solicitors will bother you.

Loyal American Life Association

Dept. 65. Chicago, Illinois.

STARCK

Has Inaugurated the Greatest

PLAYER-PIANO Sale

In Chicago, to Take Place at Once

Included in this sale are many new and used pianos and players—at big reductions in price—all on easy monthly payments.

Be Sure to Hear the Starck-Kenmore

You can have this wonderfully sweet, rich-toned Player-Piano in your own home for 30 full days to give it a thorough test. It's a wonderful offer—worth $750, now at..... $345

STARCK-KENMORE

88-Note Soloist **PLAYER-PIANO**

Sent to Your Home on **30 DAYS' FREE TRIAL**

$345 $10 A MONTH

Slightly Used or Shop Worn Players

Beautiful oak case; fine tone, out for a few months, was $500, for this sale, specially priced **$220**

Mahogany case Player, as good as any $750 Player made, used slightly. Just think! only **$365**

Mahogany case Player, plays entire keyboard, beautiful case, excellent tone, was $650, now **$300**

Mahogany case Player, beautiful design, excellent tone, sold new for $850, during this sale for only.... **$320**

Mail Orders Filled Promptly We will ship the Starck-Kenmore Player-Piano anywhere in the United States on 30 days' free trial. If it doesn't prove to be the equal of any $750 instrument you have ever seen, ship it back to us and we will pay the freight both ways—you take no risk at all. Write us today for Player-Piano Catalog No. 12.

P. A. STARCK PIANO CO.

World's Largest Manufacturers of High Grade Pianos
Starck Pianos and Starck Player-Pianos

210-212 S. Wabash Ave. Near Adams CHICAGO

This $135 Green Silk Emb. Suit Now

$60

F. N. Matthews & Co.

Outfitters to Women

21 East Madison Street

Between State and Wabash

June Clearance

ON ALL

Cloth and Silk Suits, Coats and Dresses

Inasmuch as these things will go rapidly, we take the privilege of recommending that you come tomorrow, if you can conveniently, as the garments most adapted to your use may be the first to go.

SPECIALLY REDUCED ARE:

CLOTH COATS

$50.00 Black and White Check Velour Cloth Coat	$30.00
50.00 Tan Gabardine Cloth Coat	30.00
65.00 Bolivia Cloth Coat	35.00
35.00 Tan Gabardine Coat	25.00
35.00 Copen Blue Check Velour Coat	19.00
25.00 Fancy Check Sport Coat	15.00
55.00 Navy Cloth Coat, leather trimmed	32.50
45.00 Blk. & White Check Coat	30.00

CLOTH SUITS

$30.00 Navy Blue Serge Suit	$19.75
35.00 Rose Embroidered Suit	17.50
32.50 Green Gabardine Suit	19.75
30.00 Shepherd Check Suit, also Navy Blue	15.00
60.00 Black Poiret Twill Emb. Suit	35.00
45.00 Tan Check Suit	27.50
110.00 Navy, fancy trimmed	50.00
75.00 Wistaria Check Model Suit	35.00
$65.00 Rose, Tailored	35.00
55.00 Navy Cloth, cape effect	30.00
65.00 Navy Serge, taffeta trimmed	35.00
65.00 Rose Cloth Suit	35.00
75.00 Black Serge, taffeta trimmed	39.75
60.00 Black Serge, embroidered	35.00
110.00 Black Cloth Model	50.00
60.00 Navy Serge, cloth trimmed	32.50
60.00 Black Poiret Twill Suit	39.75
65.00 Navy Cloth Suit, silk trimmed and embroidered	35.00
75.00 Gray Model Suit	35.00

SILK SUITS

$110.00 Tan Fancy Silk Suit	$40.00
75.00 Navy Taffeta and Serge Suit	39.75
75.00 Blue Taffeta Suit	40.00
75.00 Black Taffeta Silk Suit, trimmed	40.00
135.00 Black Taffeta Silk Suit, trim'd emb.	60.00
75.00 Black Taffeta Silk Suit, vel. trim	40.00
50.00 Black and White Striped Silk Suit	30.00
95.00 Charmeuse and Serge Combination Suit	47.50
110.00 Black and White Striped Silk, fancy	60.00
135.00 Gray Dotted Silk Suit, fancy	65.00

SILK DRESSES

$35.00 Rose Taffeta Dress	$17.50
30.00 Navy Taffeta, bolero effect	17.50
40.00 Pale Blue Afternoon Dress	17.50
27.50 Navy Serge Dress	15.00
25.00 Gray Taffeta Afternoon Dress	15.00
35.00 Pale Blue Evening Dress	15.00
50.00 Green Taffeta Moline Evening Dress	30.00
75.00 White Taffeta, Filet Lace Dinner Gown	40.00
100.00 Sand Color Georgette Crepe, brown trimmed	50.00
110.00 Tan Georgette Evening Dress, embroidered	55.00

Silk Blouses ..... *$2.95 to $7.50*
Lingerie Blouses ..... *2.50 to 8.50*

And Many Others

F. N. MATTHEWS & CO., 21 EAST MADISON STREET.

The PIANO You Promised HER

—the June bride.
—the girl graduate.
—the children's vacation practice.
—the whole family for your summer home.

NOW is the time to buy it. This is PIANO HEADQUARTERS—the largest exclusively piano house in America. And it's the home of

—the celebrated MASON & HAMLIN, the piano of Bauer, Gabrilowitsch, Melba and Kubelik;

—the beautiful CONOVER, the choice of the Chicago Musical College, University of Chicago, University of Wisconsin; University of Minnesota;

—the superb CABLE, used in the model schools of Gary, Wisconsin Conservatory, Detroit Conservatory, Morningside College;

—the sweet toned KINGSBURY, highly praised by the schools of Evanston, by Cox College, Marion Conservatory; University of Tennessee;

—the wear well WELLINGTON, the lowest priced high grade piano in the world.

Here you will find hundreds of pianos from which to choose—new uprights for as little as $185, new player-pianos priced as low as $395, and new grand pianos from $585 up.

Here too are rebuilt pianos of many desirable makes taken in exchange for SOLO CAROLA INNER-PLAYERS and EUPHONA INNER-PLAYERS. Consider the samples listed in the adjacent panels. Then call AT ONCE and see the entire display.

$4 a Month

rents any one of the following slightly used uprights:

Conover Upright Style E
Conover Upright Style 33
Conover Upright Style W
Conover Upright Style M
Conover Upright Style L
Cable Upright Style N
Kingsbury Upright Style K

SPECIALS

in used Player-Pianos

$500 Melville Clark ... $250
$675 Kingsbury $350
$675 Inner-Player $360
$650 Carola $425
$550 Euphona $400
$675 Kingsbury $475

3 Years to Pay

SPECIALS in Rebuilt Uprights

Chickering Upright $115
Sterling Upright $130
Stodard Upright $135
Knabe Upright $150
Dunbar Upright $170
Braumuller Upright . $190
Kranich & Bach Upright . $225
Chickering Upright $250

3 Years to Pay

BARGAINS in used Grand Pianos

Chase Bros. Grand $450
Conover Grand $475
Shoninger Grand $500
Knabe Grand $600

3 Years to Pay

Every instrument we sell is guaranteed. And if you desire you may have THREE YEARS TO PAY. The arrival from our factories of a large shipment of the newest styles together with the coming of scores of splendid rebuilt instruments from our storage warehouse, makes our showing more than ever complete. CALL AT ONCE. Or write for our six factory catalogs, full list of bargains and details of our THREE YEARS TO PAY PLAN.

The Cable Corner of Wabash and Jackson

Cable Piano Co

Home of the Celebrated Mason & Hamlin

CABLE PIANO CO., Wabash and Jackson, Chicago.
Send catalog checked below:
Name_____
Address_____
☐ Pianos. ☐ Player-Pianos.
☐ Rebuilt Pianos.

RETAIL DEPARTMENT

PITKIN & BROOKS

8-18 E. LAKE STREET

JUST EAST OF STATE ST.

June Wedding Presents

Orange Bowl, $7.50

We call attention in our Crystal Room to a beautiful display of genuine rich cut glass, including all of the latest rock crystal effects combined with miter cuttings, made in our own factory by the most skilled workmen. Many new patterns are being shown, including the Radius, Coronet, Marjorie, Alpine and others at very reasonable prices. The following prices on a few items in the Radius pattern (illustrated) will give a general idea of the values.

Sugar and Cream, per pair,	$3.50	Biscuit Tray, each	$4.00
Oil Bottle, each	$2.50	Cologne, each	$4.50
3 Footed Nappy, each	$2.50	Puff Box, each	$4.00
Celery Tray, each	$3.00	Lily Bowl, each	$3.00
Lemon Dish, each	$2.00	Covered Cheese, each	$3.00
Mayonnaise & Plate, each,	$4.00	5 Piece Dresser Set, set	$14.50

$45.00

Electric Lamps

We invite inspection of a large and varied assortment of Electric Lamps for library, den, living room, bedroom and sun parlor, making most practical and acceptable wedding gifts; prices range, **$2.50, $3.50, $5.50, $7.00, $9.00, $10.00, $13.50, $15.00, $20.00 and up to $50.00.**

We illustrate one of the new 1916 Electric Lamps from the famous Handel factory. This Lamp has a verde green metal base, very graceful, with very artistic hand decorated shade (landscape design), 24 inches high, complete with 3 lights, pull chain sockets and silk cord.... **$45**

English Bone China Service Plates

Many rich and beautiful English China Service Plates on display from Minton, Cauldon, and Doulton, sold only by the dozen.

$75.00, $85.00, $100.00 and $125.00 Per Dozen

RESORTS AND HOTELS

THE ANGELUS SOUTH HAVEN, MICH. Pleasantly situated on the Lake shore. Boating, bathing, fishing, tennis, dancing. SPECIAL RATES TO JUNE VACATIONERS. Write for booklet.

For Rent—Modern furnished summer cottages at **MACATAWA, MICHIGAN** On Lake Michigan. Write MRS. E. C. WESTERVELT.

EDUCATIONAL

BOYS' SUMMER CAMP

"THE ANTLERS," BEAUTIFUL LAKE GOGEBIC Upper Mich. Woodcraft, June 28-Aug. 23. Athletics, motor boating, target shooting, trapping wild animals, every land and water sport. Professional instructors. Fine fishing, boating, grand forests; hay fever unknown. Personal care; moral, physical, musical training. 6 guests received in "Deer Lodge"—separate building. Address HENRY B. RONEY, 1021 Leland Ave., Chgo. Sunny. 6912.

ADVERTISE IN THE TRIBUNE.

CASH FOR YOUR **Old False Teeth**

We buy them in any condition, complete or broken sets, and pay you ACTUAL VALUE. Bring or mail them to us.

Carney Tooth Co.

1520 North American Bldg. 36 So. State Cor. Monroe

LANSING ASSAILS RADICAL CRITICS OF WAR POLICIES

Says U. S. Must Place Life Before Property, Yet Strive to Remain at Peace.

Watertown, N. Y., June 3.—Secretary of State Lansing before the Jefferson County Bar association here tonight scored critics of the administration's foreign policy, who would have it do more than has been done in the negotiations arising from the war, and replied to those who complain the United States has been more vigorous in its dealing with Germany than with Great Britain.

"The violation of the natural right of life is a much more serious offense against an individual and against his nation," Secretary Lansing said, "than the violation of the legal right of property. There is not and cannot be adequate recompense for the wrongful destruction of life, but property losses may be satisfied by the payment of indemnities.

"If one belligerent violates the right of life and another belligerent violates the right of property, can you doubt for a moment which ones gives this government the greatest concern, or which one will call for the more vigorous protest and the more earnest effort to prevent repetitions of the offense?"

Deplores Materialistic Influences.

That there was an influence in America and even in congress which put right of property and right of life on a par, Secretary Lansing declared, showed that "the great heart of the republic is threatened with fatty degeneration through those who have lost their patriotic vigor; that many Americans have become lovers of ease rather than lovers of national honor."

Mr. Lansing read his address, saying he felt compelled to do so that he might not be misunderstood. The principal part of his address follows:

"In a nutshell, the situation of our relations with Great Britain and Germany, the two powers with which we have had our principal controversies, is this:

"Germany, having developed the submarine as an offensive engine of destruction, asserts that she cannot, on account of the resulting conditions, conform to the established rules of naval warfare, and we should not, therefore, insist on strict compliance. Great Britain has no sympathy with the German point of view and demands that submarines observe the rules of visit and search without exception.

Belligerents Cannot Agree.

"On the other hand Great Britain declares that on account of the new conditions resulting from submarine activity and the use of mines and from the geographical position of Germany, she cannot conform to the established rules of blockade and contraband, and we should not, therefore, hold her to strict compliance with those rules. Germany insists, nevertheless, that Great Britain be made to follow the existing law.

"Now what is the United States to do in the circumstances? If we admit that the arguments advanced are sound—and I am sure no one will deny that they are more or less reasonable—and submit to changes in the rules of naval warfare, we will be without any standard of neutral rights. Would not the liberties of neutrals on the high seas be at the mercy of every belligerent? As it is under the old rules, neutrals suffer enough when a state of war exists. They should not be further restricted in the exercise of their rights.

U. S. Must Insist on Rights.

"The only alternative, therefore, is for this government to hold firmly to those neutral rights which international law has clearly defined and to insist vigorously on their observance by all belligerents. In not the slightest degree can the settled rules be modified unless all the parties consent to the modifications.

"If Germany find it difficult or impossible to conform submarine warfare to the international naval code, or if Great Britain finds it equally difficult to obey the rules of blockade and contraband, that is their misfortune. They certainly cannot expect neutral nations to submit without resistance to further invasions of their rights.

"This has been the position of the United States from the beginning of the war. It has twice sought to obtain mutual consent from the belligerents to certain changes in the rule, but in both cases it failed and the suggestions were withdrawn.

Fears Decay of Patriotism.

"A government which places life and property on an equality would be generally condemned, and justly condemned. Yet, I regret to say, there are some Americans who do not realize this difference. How many take this view it is impossible to say, but the number is large, judging by the letters and telegrams received in Washington. Indeed, it is held by some who sit in the halls of congress. These people openly complain that the government does not exert as much pressure to protect American property as it does to protect American lives.

"With the knowledge that a number of citizens prefer to have their material interests protected even to the extent of not insisting on our rights, the conduct of our foreign relations is made most difficult. It shows that we do not all think true, that the great heart of the republic is threatened with fatty denegeration through those who have lost their patriotic vigor, that many Americans have become lovers of ease rather than lovers of national honor.

City Dismisses Fireman.

John C. Brennan, a pipeman assigned to engine company No. 2 of the fire department, was discharged from the department by the civil service trial board yesterday for being absent from duty or two weeks without permission. He did not appear.

WEEKLY REVIEW OF THE WAR

BY CAPT. HENRY J. REILLY.

GENERAL.

It has been brought out in the British house of commons the past week that larg British forces are being kept at home because of fear of invasion. Also, that the number of men enlisted in the army has never approached the figure commonly believed, and that the numbers available in Asia and Africa have been largely overestimated.

The last of the week reports arrived of a naval engagement in the North sea in which the British and Germans lost heavily.

ITALIAN FRONT.

The Austro-Hungarians have continued their successful advance. They have captured the towns of Arsiero and Asiago and the territory between which make up an important Italian position in the foothills above the valley of the Po. They are now well across the Italian border in the sector between the valley of the Adige and the Brenta.

FRENCH FRONT.

The beginning of the week, several French attacks on the German position at Dead Man's Hill failed. German attacks in the region of Dead Man's Hill-Cumieres led to the loss by the French of more than two miles of ground, including Caurette wood. Later, a German attack reached the Chattancourt station, but was driven back by a French counter attack. The indications are that the last French positions on Dead Man's Hill and their position on Hill 304 will soon have to be evacuated. East of the Meuse, the Germans made slight gains in Thiaumont wood, Caillette wood, and near Vaux.

RUSSIAN FRONT.

There has been nothing of importance along this front the past week. There has been a number of small local attacks, but without marked result.

THE BALKANS.

The beginning of the week the Bulgarians crossed the Greek border to the east of Saloniki, seized three Greek forts and advanced toward Kavala on the Aegian. This movement is said to have been with the consent of Greece and as a result of territorial compensation in Albania, promised by the central powers.

AFRICA.

British, French, and Belgian forces have successfully advanced into German East Africa, the last German colony.

ARMENIA.

There has been no news of importance from this theater of war the past week.

MESOPOTAMIA AND PERSIA.

There has been nothing reported the past week.

SUMMARY.

The feature of the past week has been the increase in the offensive of the central power in the Verdun region, in the Southern Tyrol and the advance of the Bulgarians to immediately in front of the allied position before Saloniki. The weakness of the entente allies is illustrated by their failure to stop these advances and by the failure of the British along the French front and the Russian along their European front to take the general offensive. Greece's yielding to Bulgaria can only mean that the Greek authorities know the allied force in Saloniki is not strong enough to protect them against the Bulgarians, even should the Greek army join. From the beginning the attitude of the Balkan powers has been primarily determined by the size of the forces which the belligerents could put in the Balkans.

THE DAY IN CONGRESS

SENATE.

Met at noon.

Passed miscellaneous bills.

Adjourned at 4:45 p. m. to noon on Thursday.

HOUSE.

Met at noon.

Speeches on Jefferson Davis day delivered by Representatives Aswell and Kincheloe.

Adjourned at 12:58 p. m. until noon on Monday.

2 BRITISH AND 3 GERMAN STEAMERS REPORTED SUNK.

Berlin Says Teuton Craft Were Destroyed in Swedish Waters Without Warning.

LONDON, June 3.—Lloyds reports the sinking of the British steamships Elmgrove and Golconda.

[*The Elmgrove was owned in Glasgow. It was 310 feet long, 5,018 tons gross, and was built in 1892. The Golconda was of 5,874 tons gross.*]

Three German Ships Sunk.

BERLIN, June 3.—[By Wireless to Sayville.]—"Swedish newspapers report that three German steamships have been torpedoed by a submarine, probably in Swedish waters, and that no warning was given," says the Overseas News agency. "Six men perished. Inasmuch as a British torpedo was found near Skelberviken the Swedish press considers it certain that the ships were torpedoed by a British submarine."

DANISH FISHERMEN SAY 2 ZEPPELINS WERE LOST.

Report They Saw Huge Aircraft Destroyed by Fire of the British Fleet.

ESBJERG, Denmark, June 2, via London, June 3.—Two Zeppelin dirigible balloons are reported by fishermen returning to port today to have been destroyed. On one airship all the members of the crew are said to have perished.

The Avis Lamvig states that fishermen yesterday saw a Zeppelin in flames as the result of gun fire and that the air vessel was destroyed forty miles off the Thyboroin canal. The fishermen say the entire crew perished.

The Ekstr-Dladt says fishermen arriving at Ringkjobing say they saw another Zeppelin destroyed some miles from these waters.

A fishing cutter today brought into Esbjerg fourteen empty torpedo tubes.

Closes Saloon Near School.

Mayor Thompson yesterday revoked the license of the Fulton café at 448 North Clark street. Early in the week President Jacob M. Loeb of the school board complained immoral patrons of the saloon subjected pupils of the Kinzie school to detrimental influences.

SEA FIGHT MAY LEAD SENATE TO BACK BIG NAVY

Tillman to Urge More Capital Ships and Air Squadron; Expects Wilson Aid.

[BY A STAFF CORRESPONDENT.]

Washington, D. C., June 3.—[Special.]—Stronger pressure than ever is being rallied to impress on the senate naval affairs committee the need of adding materially to the navy building bill as it passed the house yesterday. The advocates of a larger navy already have received great encouragement from Senator Tillman of South Carolina, chairman of the committee, who is one of the advocates of a navy second only to that of Great Britain—and in second position as soon as possible.

Senator Tillman made it known today that he wishes one or more battle cruisers and two dreadnaughts in addition to the ships provided in the house bill. It is likely he also will insist on a full flotilla of dirigible balloons of the largest type. These scouts, he said, had proved their immense value in the North sea fight.

Believe Airships Guided Germans.

Naval experts believe the battle was entered on by the German fleet only after Zeppelins had informed the German admiralty that the British main fleet was too far away to support the detachment which the Germans engaged in the Skaggerak.

"It is obvious that the great dirigibles, with their much greater cruising radius, are better scouts than our aeroplanes," Senator Tillman said. "It is our duty to build accordingly."

This lesson he considers no less important than the apparent proof that the German battleships were pitted against British cruisers in the main and were able to rout the lighter armored ships, whereas the battleships escaped.

Senator Tillman today issued a call for the naval affairs committee to meet during the period when the senate itself is simply adjourning from time to time until the close of the conventions. He has ordered its members back by June 12, the day on which he will return from a week's stay in South Carolina.

Tillman Expects Wilson Support.

By this meeting time, Senator Tillman figures, the president and the navy department will have had time to assimilate the lesson of the Skaggerak battle, and will have determined whether the administration will join the big navy men in insisting that the larger navy program go into effect. Thus he hopes that the senate's changes will be ready for discussion a week later, when the senators return in force.

He hinted strongly that the administration will look with favor on the additions. This came after a morning spent at the navy department talking with officials and experts. He said, however, he did not wish to make any detailed recommendations for new ships, based on the Skaggerak fight, until the complete report of the battle is at hand.

Sea Battle Much Discussed.

There were many others discussing the battle, and there is a strong belief that it will aid enormously in getting the senate to favor more airships, more capital seaships, and perhaps additions to personnel.

VOTE ON MILITARY TRAINING

Mail to Chicago Tribune. Postcards Also Counted.
Ballots Furnished on Application. Stop in Business Office and Vote.

I do ..... believe in making all young men who are physically and mentally fit liable for military training before reaching the age of 21.

I do ..... believe that such a policy would not only produce the force of trained citizen soldiers necessary for the nation but would reduce the criminal rate, produce a higher type of manhood, and level class distinction by training the poor and rich alike in the higher duties of citizenship.

Name..... Sex.....

Married or unmarried..... Number of male children.....

Street and No.....

City and State.....

The lame can walk with the ease and grace of the well with the aid of

An M. L. Extension Shoe

The new 1915 model with its many improvements is positively the greatest shoe of its kind ever made. No matter how short your limb is, this new model enables it to set flat upon the ground. It gives a natural appearance to the deformed foot and gives a springy step in walking. It hides all appearances of deformity

Price $17 and up

According to Requirements

SEND FOR FREE BOOKLET T

MARTIN LARSON
CHICAGO'S ONLY SHOE SPECIALIST
369 W. Madison St.—at the Bridge

THE HUB
Henry C. Lytton & Sons
N. E. Corner State and Jackson.

Convention Delegates

"*Seeing Chicago*" is the first thought of every visiting delegate to the Republican National Convention. No sight-seeing tour is complete which does not include a trip through this "World's Largest Clothing Store for men and boys." Convention visitors are cordially invited to avail themselves of the many shopping facilities this institution affords.

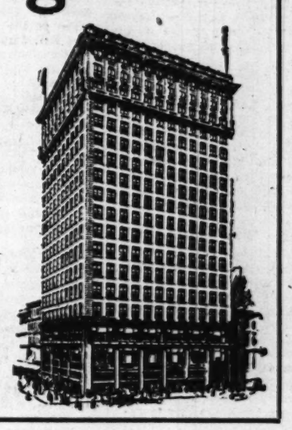

An International Convention of

Summer Suits

From the tropics of sun-baked India to the orange blossom scented Orient we have collected the materials which the natives of these torrid zones have evolved to combat the scorching sun rays.

Included in our immense exhibit of light-weight, two-piece suits are firmly woven, tissue weight Rajah silks and Shantungs, imported tweeds and homespuns, southern Dixie weaves, mohairs, Palm Beaches and crashes, in cream shades, amber hues, buff tints and fancy mixtures.

The suits are designed and tailored in the smartest norfolk, semi-norfolk, belted back and regulation plain-back styles. The largest assortment of two-piece outing suits in the country from which to make a selection, at **$15 & $20**

Outing Suits for Men and Young Men, $6 to $35

Fourth Floor.

Silk-Lined 3-Piece Suits, $25

No matter where you hail from, you're sure to agree that our suits at $25 are the finest you've ever seen at this price. The tremendous purchasing power this great institution wields makes possible a character of value-giving which smaller stores cannot hope to equal. These suits are expertly tailored, of the finest imported and domestic pure-wool fabrics, in all of the season's newest styles, richly silk lined, $25.

Other Suits for Men and Young Men, $15 to $50

Second and Third Floors.

Get Your Straw Hat Here

The special shape or braid you always get from your favorite hatter back home can be found among the thousands of straw hats on display here. Get that straw hat now and keep a cool head at the convention.

Straws, $2 to $10
Panamas, $5 to $20
Leghorns, $4 to $7
Bangkoks, $5 to $10
Main Floor

Summer Footwear

Oxfords and shoes for men and young men in styles, leathers, sizes, widths, and novelty ideas to fit every man and his preferences. Special shoes for hard-to-fit men, summer shoes and oxfords, $3 to $10.
Main Floor

Silk Shirts

While in town visit our special silk-shirt section and see the wonderful values offered. Satin striped silks, specially priced at $3.85; peau de crepe and crepe de chine silk shirtings, $6 and $7.50; Manhattan silk shirts, $5.
Main Floor

THOMPSON Player-Piano

Art Style T-8

$375

Mahogany, Walnut or Oak

It is a welcome companion—and the happiness it affords is well worth considering.

Let us send a Thompson Player-Piano to your home. Every member of the family will enjoy its beautiful melodies.

Anyone can play it. A child can render the most difficult selections—classical or popular—with the utmost ease.

Why not call at our store—and try it yourself? You will be under no obligation.

The reliability of Thompson Pianos and Player-Pianos and the Thompson Guarantee is unquestioned.

Our "Worth While" Department has gained a great reputation because of the real opportunities it affords. Every slightly used instrument that we receive in exchange is rebuilt at our factories and is marked at the actual allowance price, plus the necessary cost of repairs.

A number of instruments have been returned from rental recently; among them some that are practically new in every respect, having had just enough use to do them good. They are priced for quick-selling.

Old Pianos Taken in Exchange.

EXCHANGE DEPT. REBUILT SPECIALS

VOSE & SONS, Upright	$115
LYON & HEALY, Upright	40
CAMP & CO., Upright	55
HARRINGTON, Upright	80
BRADFORD, Upright	135
EVERETT, Upright	110
SOHMER, Upright	215
A. B. CHASE, Upright	230
KNABE, Upright	160
BEHNING, Upright	170
King PLAYER-PIANO	235
MAHOG. PLAYER-PIANO	240
1 PLAYER-PIANO	190
PRIMATONE PLAYER	270

MONTHLY PAYMENTS

Pianos to Rent, $3.50 per month and up. **Player pianos to rent,** $10 per month and up.

First Floor, Reception Room.
Third Floor, Upright Pianos and Player-Pianos.
Fifth Floor, Grand Pianos.

Steger & Sons
Piano Manufacturing Company
Established 1879
Steger Building
N. W. Cor. Wabash and Jackson

CASH FOR OLD FALSE TEETH

on gold, silver and rubber plates. Bring them in or mail them to us. We buy them in any condition. Highest cash prices paid. also cash for old gold, silver and gold teeth.

MAZER BROS.,
42 Mentor Building, 39 S. STATE ST.

You cannot get away from the fact

that there's 25 to 33 1-3 per cent added on to the prices you pay in the so-called exclusive big rent ground floor stores. Merchants that have extravagant expenses do not "foot the bill" themselves. You pay the tax, and wherein does it add to the quality or style of what you buy? You profit 1-4 to 1-3 by coming here, and we will prove it.

Convention Visitors Should Become Familiar With This Shop

Silk Suits, $18.75

This would be a great value elsewhere at $30.

One of the very handsome models is illustrated. Made of fancy taffeta silk of fine grade. Also some new fancy striped silk suits are included.

Drop in and look at them anyway.

$18.75

Sport Suits,
Illustrated,
$12.50

You would pay at least $18.50 elsewhere.

A handsome model that can be worn either as a dress or suit. Made of silverbloom, a material similar to linen. Guaranteed to wash. Several different colors to choose from. Special **$12.50**

$18.75 ***$12.50***

BARROWMAN-WYNES CO.
Tenth Floor **17 STATE STREET** ***New Stevens Bldg.***

GERMANS CLOSE IN ON VERDUN IN FURIOUS BATTLE

Storm and Capture French Village of Damloup, 6 Miles from the Stronghold.

LONDON, June 3.—The crown prince's armies are closing in on Verdun from the northeast with a speed unprecedented since the first week of the attack on the fortress.

The German war office this afternoon announced that the Germans have stormed and captured the strongly fortified French village of Damloup, six miles from Verdun, taking 520 prisoners. The French have suffered heavy losses in unsuccessful attempts to press back the German lines menacing Fort Vaux.

The French war office, admitting the loss of a ditch position north of the fort, declared that the French were defending the interior positions of the fort with the greatest energy.

Furious Battle Rages.

The official dispatches indicate that a battle of the greatest fury is raging on the abrupt slopes of Fort Vaux, standing at the summit of a 300 foot hill.

West of the Meuse, where the crown prince delivered his mightiest blows early this week, no important infantry struggles have occurred in the last twenty-four hours.

Military critics, however, believe the attack will shift back to the northwestern front before many hours if the French continue to hold out at Fort Vaux.

The Germans report another successful raid against the British front, southeast of Ypres. It was announced that Württemberg regiments Friday noon stormed and captured the ridge southeast of Zillebeke and English positions lying behind the hill, capturing one slightly wounded British general, one colonel, thirteen other officers, and 518 men. The British suffered heavily, Berlin reported.

German War Report.

The German official report says:

In the Champagne, south of Ripont, one of our reconnoitering detachments brought in more than 200 French prisoners as the result of our small hostile incursion.

West of the Meuse the enemy's batteries and fortified positions were shelled with visible success.

East of the Meuse the French suffered a further reverse.

During the early hours this morning a strong attack against our recently won position southwest of Caillette wood was repulsed. Further east the French repeatedly attempted yesterday to penetrate by storm attacks our trenches southwest of Vaux. All failed with sanguinary losses for the enemy.

Take Village of Damloup.

On the eastern slopes of the Vaux heights we extensively shelled the fortified village of Damloup, and 520 unwounded soldiers, including ten officers, were made prisoner and several machine guns were captured.

We captured by storm on Friday the ridges of the heights southeast of Zillebeke, southeast of Ypres, and the English position beyond, taking prisoner one general, slightly wounded, one major, and thirteen other officers and 350 unwounded men. The number of prisoners taken was small, the enemy having suffered sanguinary losses.

British War Report.

The British official statement, issued at midnight, reads:

Fighting of a severe nature continued unceasingly southeast of Ypres, between Hooge and the Ypres-Menin railway. Following up their initial advantage obtained yesterday evening in penetrating our forward line in this neighborhood, the Germans pushed their attack during the night and succeeded in pushing through our defenses to a depth of 700 yards in the direction of Zillebeke.

The Canadian troops, however, who are holding this sector of the defenses, launched counter strokes at 7 o'clock this morning, which have succeeded in gradually driving the enemy from much of the ground he had gained. The Canadians behaved with the utmost gallantry, counter attacking successfully after a heavy and continued bombardment.

Gen. Mercer and Gen. Williams of the Third Canadian division, who were inspecting the front trenches yesterday during the bombardment, are missing.

Opposite the Lentrant of our line, near Fricourt, north of the River Somme, a small party of a regiment raided the German line last night, bringing back a few prisoners.

French War Report.

The official communication issued in Paris tonight by the war office reads:

On the right bank of the Meuse no infantry action was undertaken during the course of the day. The artillery action continued with great violence on the front extending from the Thiaumont farm to Vaux.

In the Fort Vaux region the situation was not modified; the enemy made no attempt to develop the advantage which he obtained last night.

On the left bank the bombardment continued against our second line. The day was calm on the rest of the front.

The situation from May 28 to June 3: On the left bank of the Meuse from May 28 to 30 the Germans progressed between Le Mort Homme and Cumieres and occupied the Caurette wood and trenches immediately west of the wood.

Maintain Hold on Hill 304.

On the slopes north of Hill 304 we maintained our positions, as well as on the slopes southeast of Le Mort Homme.

On the right bank of the Meuse the enemy succeeded in gaining possession to the south of Fort Douaumont, of the greater part of the Caillette wood.

On June 2 attacks continued between the Vaux pond and the village of Damloup, having as their principal objective Fort Vaux. The enemy gained a footing in the village of Damloup.

On the night of June 2-3 the Germans succeeded in penetrating a ditch north of Fort Vaux.

Battle Lines at Verdun.

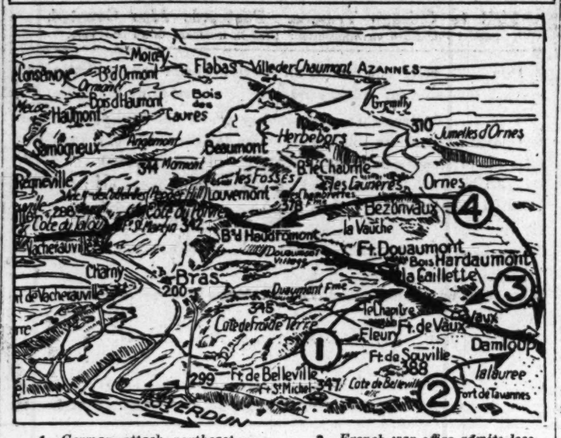

1—German attack northeast of Verdun forces French out of Caillette woods between Fort Douaumont and Fort Vaux.

2—Berlin reports advance of Germans to village of Damloup, capture French positions and 520 prisoners.

3—French war office admits loss of important positions north of Fort Vaux, which Paris claims the French are still holding against terrific German assaults.

4—Germans launch powerful new offensive east of Meuse from river to Damloup.

HEIGHTS IN THE CAUCASUS CAPTURED BY THE TURKS.

Russ Army in Center of Long Line Driven Back, Constantinople Officially Reports.

CONSTANTINOPLE, June 3.—The war office today issued the following communication on the Caucasus situation:

The situation on the right wing is unchanged. In the center we occupied the village of Bashekevy and the heights lying north and east of this village, which is fifty kilometers southeast of Mamakhatun, and height 2,650, in the Narram mountains, sixteen kilometers northeast of Mamakhatun. On our left wing our reconnaissance parties repulsed strong hostile reconnaissances.

East of Samos our artillery sank a launch and seriously damaged a motor boat which it was towing.

Four days ago our aeroplanes successfully attacked a hostile camp near Rumani, in the region of the Suez canal, causing heavy damage to men and animals by bombs and machine

Grants Appeal on Utilities Decision.

Judge Thomas Taylor Jr. yesterday entered a formal order in conformity with his decision enjoining the state utilities commission from enforcing its order of last September directing changes in the street car service of Chicago. Judge Taylor granted Attorney Everett Jennings, counsel for the commission, an appeal to the Supreme court.

LONDON STUNNED BY NAVAL DEFEAT; REGAINING HOPE

Admiralty Report That British Fleet Held Battle Area Revives Confidence.

BY CURTIS BROWN.

[SPECIAL CABLE TO CHICAGO TRIBUNE.]

LONDON, June 3.—Does Britannia still rule the waves? was the question that many perturbed Britishers asked themselves last night when the thrill of the newsboys' cries of the great naval engagement gave way to blank amazement over the first admiralty statement, showing seventeen British units lost and missing against a much smaller German loss.

Had the report given the reverse account, there would have been rejoicing, but no astonishment, for England was trained to the implicit belief in the invincibility of her great fleet.

Today, however, the gloom is lightened as another admiralty statement gives further German losses, but the most important of all is Admiral Jellicoe's report that the British battle fleet scoured the battle area until Thursday morning and failed to find the German squadrons.

Battle Fleet Still Intact.

The British battle fleet remains intact and it could not find a fight on the enemy's own waters. That is enough to cheer up the people and restore their confidence in the fleet, whereupon depends the salvation of the nation.

So today England feels that Britannia continues to reign afloat. Indeed, in some quarters it is held that the British superiority was proved rather than disproved, despite Wednesday's nasty knock, for, although the battle cruiser squadron got caught and suffered severely, when the British main fleet appeared the Germans departed.

To the superoptimists this was almost a victory. The newspapers of London and the provinces lay stress on the German disappearance, and at the admiralty it is stated definitely that the British could not find their antagonists. It is said there that only four British battleships were heavily engaged, and had the Germans remained to fight the main squadrons, which rapidly approached, a different story would be told.

No Effect on Future.

One of the high admiralty officials declared that the engagement, while resulting in the loss of important ships has not the slightest effect on the general naval situation, Great Britain retaining its numerical superiority in all types and classes, while the engagement does not show the Germans superior in gunnery or otherwise. England also has plenty of personnel to replace those lost.

On the streets and public places little change is noticeable. If anything, there is more animation than usual as the people hasten to buy the latest editions or halt to discuss the battle.

Last night, however, depression was noticeable in the theaters, where the crowds were subdued, and in the restaurants they were more silent than usual.

Fear Effect on Neutrals.

Those who look after the international politics are more concerned than those who conduct the fighting. They fear a decided loss to British prestige and influence abroad, particularly in the neutral countries, where the German agents will not fail to make the utmost of the events. What effect this challenge to the British naval superiority may have on the wavering neutrals—Roumania, for instance—is considered highly important.

Still more important is the internal effect in Germany. It has been believed that the German people have been growing steadily despondent, and upon this the allies have been banking much, believing that victory lay along the pathway of attrition.

Stimulated by this event, the German people now probably will be inspired to tolerate greater privations and greater sacrifices. From that angle the engagement is considered more important as affecting the ending of the war than the loss of ships.

Hope for Another Chance.

The British naval officers want the German fleet to come out again, but some express doubt that it will come because Germany may let this engagement suffice until the end of the war.

In England the whole personnel of one battleship often comes from the same port, so when a total loss occurs the community suffers severely. In several seaports today there were many sad scenes as distressed women and children were seeking information.

In a lesser degree these scenes occurred at the admiralty, where many women sought news.

England mourns the losses of personnel more than the ship losses. Most of these ships blew up rather than sank, which accounts for the heavy toll.

AUSTRIANS IN BALKANS ROUT FORCE OF ITALIANS.

Disperse Enemy Detachment Operating on Left Bank of Voyusa East of Avlona, Albania.

VIENNA, June 3.—The war office tonight gave out the following report on operations in the Balkan theater of war:

On the left bank of the middle Voyusa, east of Avlona (Albania), we dispersed an Italian detachment by a surprise attack. There were patrol engagements on the lower Voyusa.

Labor Case Adjourned.

Judge Scanlan adjourned court in the labor conspiracy trial with still only eight jurors accepted and sworn. The venire from which the lawyers were attempting to complete the panel was exhausted, and forced an early adjournment.

ITALIANS HALT AUSTRIAN DASH

All Attempts to Push On Checked, Rome Officially Reports.

FOE CLAIMS ADVANCE.

ROME, via London, June 3.—The following official statement on operations against the Austrians was issued from general headquarters today:

During yesterday an increasing offensive action by the enemy in the Trentino was stopped completely by our troops along the whole front of attack. In the Lagarina valley there was an artillery duel. The enemy fired on our positions from Coni Zugna, a height dominating Roverto, to Pasubio (Terragnolo sector). Our artillery replied and dispersed the enemy infantry on Zugna Torta.

Repulse Austrian Attack.

Along the line of the Posina torrent there was a violent bombardment on both sides, following which the enemy infantry delivered violent attacks in the direction of Posina height against the pass between Monte Giove and Monte Brazome. The attacks were everywhere repulsed, the enemy sustaining heavy losses.

Northeast of Monte Cengio, the Belmonte position, which several times was taken and lost yesterday, finally was won back by a brilliant attack.

In the Sugana valley the situation is unchanged. In Carnia and on the Isonzo front intermittent artillery actions occurred.

Enemy aircraft dropped bombs on Ala, Verona, Vicenza, and Schio. The damage was slight, six persons being injured in Verona.

Austrian War Report.

BERLIN, June 3, by wireless to Sayville.—The Austro-Hungarian advance into Italy in the southern Tyrol is continuing unchecked, according to yesterday's statement from the war office at Vienna. In the district of Arsiero the Austro-Hungarians have captured several more positions of strategic importance. The statement follows:

Our troops advanced east of the Mandrielle farm, fighting their way as far as Grenzeck.

In the district of Arsiero we captured Monte Barco, east of Monte Cengio. We obtained a firm footing at Fusine and Posina on the southern bank of the Posina rivulet.

GERMAN CHANCELLOR SENDS PRAISE TO FLEET CHIEF.

Lauds His Feat in Meeting and Defeating an Enemy Which Is Numerically Larger.

AMSTERDAM, via London, June 4.—The imperial German chancellor has sent the following telegram to the commander of the high seas fleet, according to a Berlin dispatch:

"I beg your excellency to accept my heartiest congratulations upon the grand success of the high seas fleet. Pride and enthusiasm prevail throughout the whole of Germany that the fleet has now also had an opportunity of showing numerically superior enemy, who considers himself invincible, with mighty blows what Germany's sea power is and can do. The fatherland rejoices and is thankful."

The commander of the fleet replied:

"I ask your excellency to accept the heartiest gratitude of the high seas fleet for your stimulating and congratulatory message. The pride of the fatherland, expressed in your excellency's words, gives us hope that we will be able to contribute in part to Germany's value in the world. This hope is of importance to our fleet, and an encouragement for the future."

$50 FOR YOU

GOOD ONLY UNTIL JUNE 10TH

Bring this ad with you and get credit for above amount on one of the best built brick Bungalows in Chicago. Fifteen to choose from.

30, 35 and 40 foot lots; hot water, steam or furnace heat; hardwood throughout; real fire places; sleeping porches; sun parlors; iron fences with concrete posts; big attics piped for heat; 5, 6 and 7 rooms; special indirect lighting fixtures; sideboards and linen closets; tile baths; hall closets with full length mirrors; steam and surface car transportation.

Prices from $4,200 up. $200 down, balance same as rent.

Open Daily and Sunday.

JOY L. FRINK
4414 N. Long Ave. Irving 9091

or Fred A. Boswell,
4441 Milwaukee Ave. Irving 328

HOW TO GET THERE

Take Milwaukee Ave. car to Agatite (one block north of Montrose), walk two blocks west.

PARIS IN NEW YORK
Café des Beaux-Arts
80 West 40th St.

230 S. Michigan Blvd.
GREENE'S
230 South Michigan Boulevard
Near Jackson Boulevard
Railway Exchange Building, Ground Floor

JUNE DISPOSAL OF SUMMER STOCK
CHOICE OF THE SHOP
WOMEN'S COATS, SUITS GOWNS AND DRESSES

Make your own selection of any garment of the 574 throughout the shop, regardless of former prices, $35, $45, $50, $60, $65, $75, up to $95, at the mere pin money price.... $15

EVERY one of these 574 garments represents bona fide regular stock—and not a single garment will be held in reserve.

Velour checks, serges, velours, fancy taffetas, gabardine, diagonal, two-tone and novelty mixtures, peau de souris, charmeuse, taffeta, Georgette and serge. Early comers will, of course, enjoy best selection. Choose from the following:

At $15: 21 Gowns reduced from $95; 27 Gowns reduced from $60; 41 Gowns reduced from $45; 51 Coats reduced from $60; 130 Coats reduced from $50; 105 Coats reduced from $35

At $15: 13 Suits reduced from $75; 34 Suits reduced from $60; 38 Suits reduced from $45; 137 Dresses reduced from $50; 23 Dresses reduced from $40; 126 Dresses reduced from $35

Under these conditions we are obliged to make the following rules:

No C. O. D.'s. No goods sent on approval. None exchanged or credited. No mail or telephone orders accepted.

Slightly Soiled Garments to Be Sold Out

$25 and $35 Coats, all colors, slightly soiled.....$5.00
$25 and $35 Linen Suits, all colors, slightly soiled..... 5.00
$25 and $35 Dresses, Nets, Voiles and Cloth..... 5.00

The Ham With The Memorable Flavor

HERE'S boiled ham just enough different from the best of the rest to make eager converts of all users—

Oscar Mayer's EDELWEISS Boiled Ham.

You'll get in Oscar Mayer's EDELWEISS Boiled Ham not only the best meat, government inspected, cured with care and cleanly handled, but boiled ham sugar cured and smoked the real true Hickory Smoke way—the ONLY way that imparts that tang, that zest, that luscious, MORE-CRAVING FLAVOR which makes all say—"delicious."

So if you like HAM, not just ham, ask your wife to serve Oscar Mayer's EDELWEISS. Have it served for cold supper. You'll de delighted with its tenderness and its flavor. Like all Oscar Mayer cold meats, it makes an appetizing — and wholesome — bite for hot weather.

Easy to serve, too. Tell your wife not to forget that. Have the order phoned in at once.

FOR SUPPER TOMORROW
Beef Bouillon—Oscar Mayer's Edelweiss Boiled Ham (the sweetest, juciest, most toothsome you ever tasted)—Creamed New Potatoes—Bread and Butter—Strawberries and Cream—Iced Tea—Coffee—Milk.

All leading delicatessen and dealers and markets sell

OSCAR MAYER'S MEAT DELICACIES

OSCAR MAYER & BRO., Chicago, Ill.

CHICAGO DEALERS: Prompt delivery service is rendered by our courteous delivery-salesmen. Phone Superior 8500.
OUT-OF-TOWN DEALERS: Write for special proposition and catalog of meat delicacies.
BROKERS: Write.

Revell & Co.

Chinese Rugs

During the past year there has developed in America an enormous demand for Chinese Rugs. Like the Persians, the Chinese have been famous rug makers for many centuries. There is a charm and beauty about Chinese Rugs, with their quaint and artistic designs, symbols and exquisite borders, woven in soft tone effects of blues, greens, pinks, ivorys, tans and browns, in combination with blending colors, that are wonderful and very attractive.

Revell & Co. has secured an entire importation of Genuine Chinese Rugs, and the Rugs are now on sale at their store. The collection includes all sizes and colorings, and are suitable for Parlors, Living Rooms, Dining Rooms, Bedrooms, Halls, etc.

SIZE.	DESCRIPTION.	PRICE.
10.0 x 8.0	Chinese, dark green ground, allover pattern	$ 75.00
8.0 x 6.0	Chinese, green ground, plain effect, scroll border	45.00
8.0 x 6.0	Chinese, plain green ground, band border	45.00
10.0 x 8.0	Chinese, green ground, allover medallion, Tien-Tsin border	75.00
10.0 x 8.0	Chinese, green ground, medallion, key border	75.00
12.2 x 9.0	Chinese, pink ground, blue medallion, 3 borders	350.00
12.0 x 9.1	Chinese, tan ground, blue medallion, 4 borders	345.00
12.1 x 9.2	Chinese, yellow ground, blue medallion, 4 corners, 3 bor.	385.00
11.10x 9.2	Chinese, gold ground, blue and gold medallion, 4 corners, 4 borders	275.00
10.0 x 8.2	Chinese, yellow ground, blue and rose medallion, 4 corners, 4 borders	335.00
12.0 x 9.1	Chinese, gold ground, allover blue figure, 3 borders	135.00
9.11x 8.1	Chinese, rose ground, blue and rose medallion, 4 rose corners, 3 borders	265.00
9.11x 8.2	Chinese, tan ground, blue medallion, 4 blue corners, 4 borders	285.00
10.1 x 8.0	Chinese, blue ground, blue and white medallion, 4 corners, 3 borders	275.00
10.1 x 8.2	Chinese, rose ground, blue and rose medallion, 4 blue corners, 3 borders	285.00
12.1 x10.1	Chinese, tan ground, blue medallion, 4 blue corners, 3 borders	395.00
10.1 x 8.3	Chinese, gold ground, blue and gold medallion, 4 blue corners, 4 borders	285.00
11.1 x 8.3	Chinese, tan ground, blue and tan medallion, 4 blue corners, 4 borders	$295.00
10.0 x 7.1	Chinese, gold ground, blue rose and gold medallion, 4 blue corners, 4 borders	245.00
9.0 x 6.1	Chinese, blue ground, yellow medallion, 4 yellow corners, 4 borders	185.00
10.0 x 9.1	Chinese, tan ground, blue and tan medallion, 4 blue corners, 4 borders	235.00
12.0 x 9.2	Chinese, yellow ground, blue and yellow medallion, 4 blue corners, 4 borders	385.00
9.11x 7.1	Chinese, gold ground, blue and gold medallion, 4 blue corners, 4 borders	235.00
9.11x 8.2	Chinese, blue ground, blue and rose medallion, 4 rose corners, 4 borders	285.00
12.2 x 9.4	Chinese, blue ground, rose medallion, 4 borders	335.00
12.1 x10.2	Chinese, blue ground, blue medallion, 3 borders	185.00
12.7 x 9.8	Chinese, pink ground, blue medallion, 3 borders	575.00
12.7 x 9.9	Chinese, pink ground, blue medallion, 3 borders	495.00
12.3 x 9.4	Chinese, pink ground, blue and pink medallion, 3 bor.	365.00
12.0 x 9.2	Chinese, brown ground, blue medallion, 3 borders	345.00
12.0 x 9.1	Chinese, pink ground, allover scroll figure, 4 bord..	365.00
10.0 x 8.1	Chinese, tan ground, blue medallion, 3 borders	285.00
12.2 x 9.2	Chinese, tan ground, blue medallion, 3 borders	350.00
12.1 x 9.2	Chinese, pale blue ground, blue and rose figures, 3 bor.	345.00
12.6 x 9.7	Chinese, rose ground, blue and rose figures, 5 borders	365.00
13.0 x 9.1	Chinese, tan ground, blue and tan figures, 3 borders	495.00
9.11x 8.2	Chinese, rose ground, blue medallion, 3 borders	285.00
12.0 x 9.2	Chinese, dark blue ground, light blue medallion, 4 bor.	285.00
10.1 x 7.0	Chinese, rose ground, blue medallion, 3 borders	245.00
10.0 x 7.2	Chinese, pink ground, blue medallion, 3 borders	345.00
10.0 x 7.1	Chinese, rose ground, blue medallion, 3 borders	285.00
11.11x 9.8	Chinese, rose ground, blue and tan medallion, 3 bord..	345.00
12.0 x10.2	Chinese, pink ground, blue medallion, 3 borders	375.00
11.0 x 8.1	Chinese, pink ground, blue medallion, 3 borders	285.00
12.0 x 9.0	Chinese, brown ground, blue and tan medallion, 4 bord..	365.00
11.11x 9.1	Chinese, blue ground, rose medallion, 3 borders	335.00
10.1 x 9.2	Chinese, pink ground, blue medallion, 3 borders	275.00
12.0 x 9.3	Chinese, dark blue ground, blue and ivory medallion, 3 borders	295.00
8.0 x 6.0	Chinese, blue ground, light medallion, 3 borders	175.00
8.0 x 6.0	Chinese, ecru ground, allover pattern, 1 border	195.00
12.0 x 9.2	Chinese, yellow ground, allover pattern, 3 borders	395.00
12.2 x 9.2	Chinese, yellow ground, allover pattern, 3 borders	885.00
5.0 x 2.6	Chinese, ecru ground, allover pattern, 2 borders	37.50
5.0 x 2.6	Chinese, tan ground, allover pattern, 2 borders	37.50
5.0 x 2.6	Chinese, tan ground, allover pattern, 1 border	37.50
5.0 x 2.6	Chinese, blue ground, allover pattern, 1 border	37.50
11.11x10.1	Chinese, yellow ground, allover blue pattern, 3 bord..	425.00
11.11x 9.1	Chinese, blue ground, allover pattern, 2 borders	385.00
10.1 x 6.4	Chinese, blue ground, light medallion, 3 borders	185.00
11.10x 8.1	Chinese, yellow ground, allover pattern, 1 border	335.00
6.0 x 4.0	Chinese, blue ground, allover pattern, 3 borders	$ 75.00
6.0 x 4.0	Chinese, rose ground, allover pattern, 3 borders	75.00
7.0 x 4.0	Chinese, blue ground, allover pattern, 2 borders	85.00
7.0 x 4.0	Chinese, ivory ground, allover pattern, 3 borders	85.00
6.6 x 4.0	Chinese, rose ground, allover pattern, 3 borders	85.00
9.0 x 7.0	Chinese, yellow ground, allover pattern, 3 borders	135.00
9.0 x 6.0	Chinese, blue ground, allover pattern, 3 borders	135.00
6.0 x 3.0	Chinese, blue ground, allover pattern, 3 borders	65.00
5.0 x 2.6	Chinese, pink ground, allover pattern, 3 borders	37.50
8.0 x 5.0	Chinese, blue ground, allover figure, 2 borders	145.00
10.0 x 7.0	Chinese, salmon ground, blue medallion, 4 corners, 2 bor.	185.00
7.1 x 4.1	Chinese, ecru ground, green and rose medallion, 2 borders	75.00
9.0 x 6.0	Chinese, salmon ground, blue medallion, 2 borders	145.00
9.0 x 6.0	Chinese, tan ground, rose and blue medallion, 3 bord.	185.00
6.0 x 4.0	Chinese, salmon ground, blue medallion, 3 borders	85.00
5.0 x 2.6	Chinese, tan ground, allover figure, 1 border	37.50
9.0 x 6.0	Chinese, ivory ground, allover pattern, 4 corners, 3 borders	185.00
6.0 x 4.0	Chinese, blue ground, allover pattern, 3 borders	75.00
6.0 x 4.0	Chinese, rose ground, allover pattern, 3 borders	85.00
7.0 x 4.0	Chinese, blue ground, allover pattern, 3 borders	85.00
7.0 x 4.0	Chinese, ivory ground, allover pattern, 3 borders	85.00
6.0 x 4.0	Chinese, rose ground, allover pattern, 3 borders	75.00
7.0 x 4.0	Chinese, blue ground, allover pattern, 3 borders	85.00
6.0 x 4.0	Chinese, blue ground, allover pattern, 3 borders	85.00
6.0 x 4.0	Chinese, rose ground, allover pattern, 3 borders	75.00
6.0 x 4.0	Chinese, blue ground, allover pattern, 3 borders	75.00
8.0 x 6.0	Chinese, blue ground, allover pattern, 3 borders	135.00
9.0 x 7.0	Chinese, yellow ground, allover pattern, 4 corners, 3 borders	185.00
9.0 x 6.0	Chinese, ivory ground, allover pattern, 3 corners, 3 borders	185.00
9.0 x 6.0	Chinese, pink ground, allover pattern, 4 corners, 3 borders	185.00
9.0 x 6.0	Chinese, blue ground, allover pattern, 4 corners, 3 borders	185.00
5.0 x 2.6	Chinese, blue ground, allover pattern, 2 borders	37.50
9.0 x 6.0	Chinese, blue ground, allover pattern, 2 borders	135.00
6.0 x 3.0	Chinese, blue ground, allover pattern, 2 borders	65.00
5.0 x 2.6	Chinese, pink ground, allover pattern, 2 borders	37.50
6.0 x 4.4	Chinese, blue ground, allover pattern, 2 borders	85.00
6.0 x 4.0	Chinese, rose ground, allover pattern, 3 borders	85.00
6.0 x 3.0	Chinese, blue ground, allover pattern, 3 borders	65.00
6.0 x 3.0	Chinese, blue ground, allover pattern, 2 borders	65.00
6.0 x 3.0	Chinese, blue ground, allover pattern, 2 borders	65.00
6.0 x 3.0	Chinese, light blue ground, allover pattern, 2 borders	65.00
6.0 x 3.0	Chinese, salmon ground, allover pattern, 3 borders	65.00
5.0 x 2.6	Chinese, tan ground, allover pattern, 3 borders	37.50
5.0 x 2.6	Chinese, pink ground, allover pattern, 1 border	37.50

SIZE.	DESCRIPTION.	PRICE.
4.0 x 2.0	Chinese, tan ground, allover figure, 2 borders	$ 45.00
6.0 x 4.0	Chinese, blue ground, allover figure, 3 borders	75.00
5.0 x 2.6	Chinese, salmon ground, allover pattern, 3 bor.	37.50
6.0 x 5.0	Chinese, blue ground, allover figure, 2 borders	145.00
4.0 x 2.0	Chinese, tan ground, allover pattern, 2 borders	37.50
7.1 x 4.1	Chinese, ecru ground, green and rose medallion, 2 borders	75.00
9.0 x 6.0	Chinese, salmon ground, blue medallion, 2 bor..	145.00
10.0 x 7.0	Chinese, salmon ground, blue medallion, 4 corners, 3 borders	195.00
9.0 x 6.0	Chinese, tan ground, blue medallion, 3 borders	185.00
6.0 x 4.0	Chinese, salmon ground, blue medallion, 3 bor..	85.00
5.0 x 2.6	Chinese, tan ground, allover figure, 1 border	37.50
6.0 x 4.0	Chinese, salmon ground, allover blue figure, 3 borders	85.00
9.0 x 6.0	Chinese, salmon ground, allover figure, 2 bor..	145.00
9.0 x 6.0	Chinese, blue ground, blue medallion, 4 corners, 3 borders	225.00
9.0 x 6.0	Chinese, blue ground, tan medallion, 3 borders..	245.00

A list of the balance of the purchase will be published Wednesday morning.

Alexander H. Revell & Co.
Wabash Ave. and Adams St.

IMPROVEMENTS COSTING OVER $2,000,000

Guarantee the Solidity of Your Investment in

AUBURN HIGHLANDS

Our Big Sale will go on Today—Rain or Shine!!

Some of the best of Auburn Highlands lots, many choice pieces of property for the investment of your earnings and savings, still remain to be disposed of at prices much lower than we will be able to sell you these lots for in a very short time.

In our previous announcements we have told you—and told you honestly—that this property was priced too low, considering the character of the developments in Auburn Highlands—its location, its transportation facilities and its natural advantages as an investment property. Within a very short time the prices of all lots in Auburn Highlands which remain unsold will be substantially advanced, without any notice to the public.

YOU CAN BUY THESE LOTS TODAY AT THE OPENING PRICES

Prices Include Sewer, Water, Gas and Sidewalks

$650–$700–$750

Building Restrictions Protect the Property

TERMS AS LOW AS $10 A MONTH—NO INTEREST THE FIRST YEAR

Auburn Highlands lies in the path of Chicago's best industrial development. Auburn Highlands is a necessity; because there must be a home property of this character to accommodate the people who live and work in that great district of Chicago of which Auburn Highlands is the center.

We have selected Auburn Highlands because it is improving in value year after year—because it is enjoying the full profits of Chicago's growth in commercial supremacy, population and industrial power.

We have made the largest and most responsible title holding company in America the trustee for this property, so that every purchaser will be sure to get his deed and his property free and clear when his last payment is made.

We have improved and restricted the property to protect its future character and value.

We have made a lot in Auburn Highlands the safest, the most profitable, the most attractive, the most solid investment into which you can put your earnings and your savings.

It doesn't cost you a cent to see Auburn Highlands for yourself. Come out today—rain or shine!!

Within a short time the prices of Auburn Highlands lots will be *advanced*.

How to Get to Auburn Highlands: Take a car marked "Stock Yards Direct" on State Street in the Loop and ride to the end of the line. Take any north and south line and transfer west on 79th Street to the property. Take any east and west car line and transfer on Ashland Avenue south to the property. Our offices are given at the bottom of this announcement.

AUBURN HIGHLANDS

CHICAGO TITLE AND TRUST COMPANY, TRUSTEE

800 FIRST NATIONAL BANK BUILDING

Telephone Randolph 10

Wm. A. Brigham & Co

MANAGERS

Offices on Property:

Corner 79th and Racine—Telephone Stewart 379

Corner 79th & Ashland—Telephone Stewart 8016

LOSS OF SHIPS IN HUGE BATTLE GROWING LARGER

British Admit Two Destroyers Went Down—Germans Lost Huge Cruiser.

(Continued from first page.)

chant ships passing through a sea thick with floating bodies.

TELL OF BATTLE HORRORS.

From survivors come thrilling stories of the horrors and humanities of the battle. The British destroyer Shark acted as a decoy to bring the German ships into the engagement. It was battered to pieces by gunfire, and a half dozen sailors, picked up clinging to a buoy by a Danish ship, tell of its commander and two seamen serving its only remaining gun until the last minute, when the commander's leg was blown off.

A lifeboat with German survivors from the German cruiser Elbing rescued Surgeon Burton of the British destroyer Tipperary. He had sustained four wounds.

Two well known London clergymen, who had volunteered to serve as chaplains at the beginning of the war, Mr. Lyndell and Mr. Lepatourel, both of the Church of England, are among the missing. Mr. Lyndell is a nephew of Field Marshal Viscount French. He was to have been married in London on Monday.

RIVAL REPORTS CONTRADICT.

It is impossible to visualize any coherent story of the battle, which lasted many hours, with the different units at times fighting scattered engagement.

The British and German reports contradict each other flatly on the main fact. The British assert that the German fleet retired when the British battleships appeared, while the German official statement maintains that the German forces were in battle with the entire British fleet. . . .

The British assert they had only two divisions engaged, and that all the units of these were not able to participate in the fighting and, furthermore, that Admiral Sir John Jellicoe, commander of the grand fleet, remained in the area of the battle after the German had retreated and swept it thoroughly in search of enemy ships and survivors.

BEATTY IN THICK OF FIGHT.

Admiral Beatty, commanding the battleship squadron, presumably on his old flagship, the Lion, was again in the thick of the action. Every arm of the most modern naval warfare was employed—battleships, battle cruisers, torpedo boat destroyers, submarines, and even Zeppelins.

Whether most of the destruction was accomplished by gun fire or torpedoes is not yet known. British officers say that the battle was fought by the methods known and practiced by all navies. There were no surprises and no new devices of weapons or strategy.

How far the Zeppelins contributed to the German successes is a matter of dispute. Only one airship came within sight, according to the British accounts, and it was soon badly damaged and withdrew. But the Germans lay stress on the assistance given by their air service and neutrals report the presence of six Zeppelins in the North sea. The popular belief among the British public is that scouting Zeppelins kept the German fleet informed by wireless of the approach of their enemy and of his numbers and formation.

First Details of Fight.

The first official account in detail of the battle was given today by a high official at the admiralty. It was noticeable that among admiralty officials the opinion was general that the depression caused by the first announcement of the result of the engagement was not justified. The Associated Press is informed that future details will have even a more heartening effect than the news given out today.

Expurgating only such portions of wireless reports as might be of assistance to Great Britain's enemies, the admiralty official gave the following details of the fight.

"We can only say we were looking for a fight when our fleet went out. Stories that the fleet was decoyed by the Germans are sheerest nonsense. In a word, with an inferior fleet we engaged the entire German high sea fleet, interrupted their plans, and drove them back into their harbors.

"In carrying out the plan decided upon we sustained heavy losses, which we expected, but we also attained the expected result of forcing the enemy to abandon his plan and seek refuge after we had given battle in his own waters near his coast.

"With the exception of two divisions, part of which was only partly engaged, the brunt of battle was borne by the battle cruiser fleet, and with one exception our battle fleet is ready for sea service. I must admit that we had exceptionally hard luck with our battle cruisers, but the loss of three great ships does not in any measure cripple our control of the sea.

Four Phases to Battle.

"The great battle had four phases. The first opened at 3:15 p. m., when our battle cruisers, at a range of six miles, joined action with German battle cruisers. Shortly afterward the second phase began with the arrival on both sides of battleships, the German arriving first. But before their arrival our three battle cruisers had been blown up, supposedly the result of gunfire, although possibly they were victims of torpedoes.

"Such close range fighting with battle cruisers might be criticized as bad tactics, but our fleet, following the traditions of the navy, went out to engage the enemy, and on account of weather conditions could do so only at short range.

"The third phase was the engagement of battleships which never was more than partial. This phase included a running fight as the German dreadnaughts fled toward their bases. All the big ship fighting was over by 9:15 p. m.

Enemy Gone by Dawn.

"Then came one of the most weird features of the battle, as German destroyers made attack after attack, like infantry following artillery preparation, on our big ships. But these onslaghts were futile, not a single torpedo launched by them getting home.

"With the morning these attacks ended and the scene of battle was swept by Jellicoe's fleet. Not a single enemy vessel remained in sight.

"Until we get Admiral Jellicoe's complete report we can give only fragmentary incidents of the great battle. Among these is the torpedoing of the superdreadnaught Marlborough, which is now safely in harbor. It must have struck a veritable hornets' nest of submarines, as by skillful maneuvering it avoided three of these before it was finally hit.

"Early in the engagement, according to Admiral Beatty's report, a German battle cruiser, after being hotly engaged, blew up and broke in two.

"Officers of the fleet also reported passing a closely engaged German battle cruiser which was left behind while the British pursued the Germans. On their return this vessel was missing. Judging from its previous plight it must now be at the bottom of the sea. This accounts for two of the enemy's battle cruisers, and we have their admission that they had lost two battleships.

"The admiralty has a report of the sinking of four German light cruisers, and the Germans have acknowledged the loss of six destroyers. There is very good hope that the German loss is even greater, but we do not intend to make any estimates until we have complete official reports from our commanders, who do not report the loss of antagonists without definite evidence.

"Zeppelins did not play the important part attributed to them. Only one appeared. It remained in action a brief time, retiring under heavy fire, evidently badly damaged. Weather conditions were such that it is doubtful whether any aircraft would have been of much service.

"The enemy sprang no surprises. We saw nothing of any 17 inch guns. No tricks were used which were not already known in naval warfare.

"From the standpoint of actual strength the navy's loss in personnel, while great, was not serious, as we have plenty of men to replace them. But the deaths of so many gallant officers and men have caused profound grief.

"Admiral Hood went down with his flagship Invincible, in the words of Admiral Beatty's report, 'leading his division into action with the most inspiring courage.' His flag captain, Cay, went down with him. Capt. Sowerby, former British naval attaché at Washington, perished with his ship, the Indefatigable, while Capt. Prowse died on the Queen Mary.

Warspite Safe in Harbor.

An official statement issued tonight, referring to a German wireless to the embassy at Washington today containing the report of the speech of the president of the reichstag, notes that the loss of the battleship Warspite again is officially affirmed.

"This is untrue," the statement declares, "that ship having returned to harbor."

"The loss of the destroyer Alcaster," the statement continues, "also is announced. This is untrue, that vessel also having returned to its base.

"The names of three British destroyers not hitherto identified, making a total of eight lost, reported in an official statement issued early in the day, are the Nomad, Nestor, and Shark."

List on Loss of Life.

PORTSMOUTH, June 3.—The commander of the port today posted the following list as the probable loss of life suffered by the British in the North sea fight:

Ship.	Complement.	Lost.	Saved.
Invincible	750	745	5
Queen Mary	1,000	992	8
Defence	775	775	...
Indefatigable	800	800	...
Black Prince	704	704	...
Tipperary	100	*...	...
Warrior	704	1	703

*Few picked up.

German Ship Scuttled.

YMUIDEN, Holland, June 3.—The German cruiser Elbing was so badly damaged in the engagement with the British that it was scuttled by its commander, Capt. Madlung, according to reports brought here today. It was in collision with another German vessel.

LONDON EDITOR YEARNS FOR PEACE; U. S. AID ACCEPTABLE

Henry W. Massingham of Nation Says War Cannot Be Won Without Real Help from America.

LONDON, June 3.—A plea for American mediation on the ground that the entente allies can hardly win the war without American help is made in the current issue of the Nation by its editor, Henry W. Massingham.

"Were we ever a quick minded people?" he asks, "or do all nations lose political sense in time of war? Here is a great friendly country able to determine the issue that has us all by the throat. Against America we cannot win the war. Without America (i. e., with coldly rigid neutral America) we can hardly win. With America we cannot help winning it.

"This power, having done us and humanity a substantial service at critical points of the conflict now, in the person of its president, offers to associate itself with an international settlement that Sir Edward Grey has defined as the thing he wishes to get out of the war.

"And we treat this advice as an unwarranted intrusion on our blissful enterprise, and the Times, which is certainly an organ of intelligence, with a proprietor who knows the United States, plumes itself on its politeness in refraining from saying all it thinks about it. How can this but confirm the impression that more than one important American has carried away from our shores—that we are the real obstacle to peace?

"I am sure that the government does not think in this fashion about the president's tender. I do not think that the British people (so far as it does any thinking at all) thinks so either. I do not suppose that the Times will be thinking so a few weeks or months later on. But this is how a critical event finds us out."

PRESIDENT SIGNS ARMY BILL

Washington, D. C., June 3.—President Wilson this afternoon signed the army bill providing for material increases in the land defenses.

The new law provides a standing army of 200,000 regulars and increases the strength of the militia to 424,000.

The regular army is "elastic" under the bill. At the discretion of the president it may be kept below its maximum strength during peace times and in time of war be increased to about 250,000.

TOBEY Polish

(Made and guaranteed by the Tobey Furniture Co.—Chicago and New York)

will clean your car quickly and easily, and maintain the original beauty of the surfaces. Wipes off dry—does not catch dust. *No hard rubbing.*

25c to $3 sizes

At all dealers

LONDON DAILY NEWS CALLS FOR LORD FISHER'S RETURN.

Says Former First Lord of Admiralty Could Restore Confidence in National Defense.

LONDON, June 3.—The Daily News calls for the return of Lord Fisher, formerly first sea lord of the admiralty, to the head of the navy.

"No single event," says the newspaper, "would more effectively counteract the danger of a diminution of confidence in the navy, if it exists, than the return of Lord Fisher, who in time of peace brought the navy to a state of unexampled efficiency. The country needs him in this urgent hour."

The newspaper calls the North sea action the gravest disaster sustained by the British navy since the outbreak of the war. "Our losses were twice those of the enemy," it adds.

"The facts today are unwelcome," it concludes, "but they afford no grounds for pessimism or depression beyond the inevitable, unconcealed sorrow which the loss of 5,000 gallant lives must inspire. One consequence must attend the Jutland battle—that is the return of Lord Fisher to the admiralty."

INVESTIGATE PERU TROUBLE.

Washington, D. C., June 3.—Investigation of reported massacres of Americans and Englishmen by strikers at Talare, Peru, was ordered today by the state department. Reports of an outbreak were received by both the state and navy departments from American officials at Corinto, Nicaragua, and from Rear Admiral Winslow, commanding the Pacific fleet. American officials in Peru were at once directed to forward full details.

GERMAN SURVIVORS REPORT 20 TORPEDO BOATS LOST.

Hundreds of Bodies Reported Floating Near Scene of Great Battle in North Sea.

COPENHAGEN, June 3.—Hundreds of bodies, many of them horribly mutilated by explosions, and great quantities of debris are drifting about in the North sea near the scene of the battle between German and British fleets.

All steamers arriving at Denmark ports report sighting floating bodies and bits of wreckage.

The steamer Para arrived today, having picked up a raft aboard which were three German survivors from the torpedo boat V-48. They had clung to the raft for forty-eight hours and were semi-conscious when rescued. They reported that ninety-nine of the V-48 crew perished and that in all about twenty German torpedo boats were destroyed.

HOW QUEEN MARY WAS SUNK

Concentrated Fire of Germans Caused Explosion—British Ship Lost in Two Minutes.

LONDON, June 4, 3 a. m.—The manner in which the big British battle cruiser Queen Mary came to its end is described by an east coast town correspondent of the Weekly dispatch. The ship, according to this correspondent, was sunk by the concentrated gun fire of the German capital ships causing its magazine to explode with terrific force. The forward part of the ship was blown away almost bodily and the Queen Mary went down in less than two minutes.

Buy for Cash and Save Half

BRASS BED SALE

2-inch Post with Ten 1-inch Fillers $11.85 ALL SIZES

400 Fine Brass Beds at Less Than Wholesale Cost

The Manufacturer Needed the Money! We Had It

Hotels and Institutions Furnished

UNITED FURNITURE FACTORIES COMPANY

Largest Cash Furniture House in America

729 to 735 South Wabash Avenue

Near 8th Street

THE INDEPENDENT DRUG COMPANY'S

ONE CENT SALE

The Plan: Pay us the manufacturer's regular list price for any item mentioned in this advertisement and we will sell you another for **one cent.**

Commencing Tomorrow—No sale goods delivered. No C. O. D. orders filled. No mail orders filled. We reserve the right of refusing sales to dealers.

Patent Medicines, Rubber Goods, Toilet Goods, Combs, Brushes, Soap

One at the manufacturer's price of one, and one cent for one more.

50c Passage's Flexible Bunion Protectors (for men or women), 2 for 51c.
25c Seidlitz Powders, 2 for 26c.
25c Citrate of Magnesia, 2 for 26c.
25c Pure Wood Charcoal, 5 Grain Tablets, 2 for 26c.
10c ½ lb. Sulphur, 2 for 11c.
25c Cascara and Fig Syrup, 2 for 26c.
25c Worm Syrup, 2 for 26c.
25c White Pine and Tar, 2 for 26c.
25c Liniment for Aches and Pains, 2 for 26c.
25c Sore Throat Remedy, 2 for 26c.
25c Calomel 1-10 Gr. U. S. P., 2 for 26c.
$1.00 Wavenlock, 2 for $1.01.
25c Blaud's or Hinkle Pills, 2 for 26c.
25c Lithia Tablets (3 grains), 2 for 26c.
50c Syrup of Pepsin (genuine), 2 for 51c.
$1.00 Syrup of Hypophosphites, 2 for $1.01.
50c Best Witch Hazel (quart), 2 for 51c.
25c Rubber Lined Bag with Wash Cloth, 2 for 26c.
25c Poudre de Riz Face Powder, 2 for 26c.
25c Strong's Arnica Tooth Soap, 2 for 26c.
25c Melorose Nail Lustre or Polish, 2 for 26c.
75c Cuticle Scissors, 2 for 76c.
25c Celluloid Soap Boxes, 2 for 26c.
10c Bath Tablets, 2 for 11c.
25c Cuticlay Soap, 2 for 26c.
25c Glycerine Suppositories, 2 for 26c.
25c Peroxide, 2 for 26c.
50c Milk of Magnesia (pint), 2 for 51c.
10c Antiseptic Toilet Paper, 2 for 11c.
25c Zinc Oxide Ointment, 2 for 26c.

$1.25 Bath Sprays, white rubber (chain attachment), 2 for $1.26.
50c Borden's Malted Milk, 2 for 51c.
$1.00 Wildroot Hair Tonic, 2 for $1.01.
40c Peroxide (pound), 2 for 41c.
$1.00 Antiseptic Sanitary Disinfecting Fluid, 2 for $1.01.
25c Witch Hazel and Carbolic Salve, 2 for 26c.
25c Mother's Salve, 2 for 26c.
50c Compound Mustard Ointment, 2 for 51c.
$1.00 Pure Olive Oil (pint), 2 for $1.01.
25c Mentholatum, 2 for 26c.
10c Epsom Salts (pound), 2 for 11c.
25c Laxative Bromo Quinine, 2 for 26c.
25c Carter's Little Liver Pills, 2 for 26c.
50c Lapactic Pills, 2 for 51c.
$1.00 Dr. Pierre's Boro Pheno Form Cones, 2 for $1.01.
$1.00 Sarsaparilla Compound, 2 for $1.01.
$1.00 Beef, Iron and Wine, 2 for $1.01.
5c Nursing Bottles, 2 for 6c.
$1.00 Westphall's Auxiliator, 2 for $1.01.
50c Sanitary Napkins (1 dozen in package), 2 for 51c.
75c Rubber Sheeting, 2 for 76c.
25c Rubber Sponges, 2 for 26c.
5c Fairbank's Pummo Soap, 2 for 6c.
50c Isebelle's Skin Food and Wrinkle Paste, 2 for 51c.
$1 Madame Yale's Combination, 2 for $1.01.
50c Dr. Charles' Face Powder, 2 for 51c.
50c Milrone Rouge Fin, 2 for 51c.
15c San Toy Talcum, 2 for 16c.
25c Bedbug Rid, 2 for 26c.
10c Soda Mint, 2 for 11c.
15c Nasal Douche, 2 for 16c.
25c Sanitary Belt, 2 for 26c.
5c Medicine Droppers, 2 for 6c.
25c Palmer's Success, 2 for 26c.
$3.50 Royal Spray Syringe, 2 for $3.51.

One at the manufacturer's price of one, and one cent for one more.

25c Kolorene (for coloring straw hats), 2 for 26c.

25c Dentizone Tooth Powder, 2 for 26c.
50c Liquid Green Soap, 2 for 51c.
50c Hair Curling Fluid, 2 for 51c.
25c Premier Foot Ease Powder, 2 for 26c.
50c Deodorant for Perspiration, 2 for 51c.
25c Massage Cream, 2 for 26c.
25c Almond Meal, 2 for 26c.
25c Bath Powder, 2 for 26c.
25c Pasteurine Tooth Paste, 2 for 26c.
50c Abonita Rouge, 2 for 51c.
50c Violet Witch Hazel, 2 for 51c.
50c Madame Yvette's Face Powder, 2 for 51c.
25c Glycerine and Rose Water, 2 for 26c.
25c Orange Flower Skin Food, 2 for 26c.
10c Craddock's Blue Soap, 2 for 11c.
25c Cutex, 2 for 26c.
15c Hand Scrubs, 2 for 16c.
25c Pound Violet Talcum, 2 for 26c.
25c Talcum (glass bottle), 2 for 26c.
50c Turkish Shampoo Jelly, 2 for 51c.
50c Pompeian Massage Cream, 2 for 51c.
25c Imported Bay Rum, 4 ounces, 2 for 26c.
50c Ingram's Milkweed Cream, 2 for 51c.
17c Medicated Toilet Soap, 2 for 18c.
10c Trinola Soap, 2 for 11c.
19c Sulphur Soap, 2 for 20c.
15c Oatmeal Soap, 2 for 16c.
15c Amber Rose Soap, 2 for 16c.
15c Pine Tar Soap, 2 for 16c.
17c Carbolic Soap, 2 for 18c.
25c Powder Puffs, 2 for 26c.

50c Kismet Face Powder, 2 for 51c.

25c Eggo Foam Shampoo, 2 for 26c.
35c Tooth Brushes, 2 for 36c.
59c Tooth Brushes, 2 for 60c.
75c Tooth Brushes, 2 for 76c.
$1.00 Coronet Wire Hair Brushes, 2 for $1.01.
50c San Toy Face Powder, 2 for 51c.
25c Shaving Sticks, 2 for 26c.
25c Parisian Face Cream, 2 for 26c.
5c Shaving Soap, 2 for 6c.
$1.00 Depilatory Powder, 2 for $1.01.
25c Pond's Vanishing Cream, 2 for 26c.
50c Melorose Face Powder (white), 2 for 51c.
25c Luxtone Beauty Secret, 2 for 26c.
50c Toilet Waters, various odors, 2 for 51c.
50c Perfumes, original bottles, 2 for 51c.
25c Creme Marquise, 2 for 26c.
25c Ye Olde Spanish Castile Soap, 2 for 26c.
10c Almond Meal Soap, 2 for 11c.
25c Premier Toilet Soap, 2 for 26c.
25c Baby Soap, 2 for 26c.
25c Floral Queen Soap, 2 for 26c.
15c May Violet Glycerine Soap, 2 for 16c.
25c Witch Hazel Tooth Soap, 2 for 26c.
10c Olivilo Soap, 2 for 11c.
25c Shaving Lotion, 2 for 26c.
5c Ivory Soap (limit 6 bars), 2 for 6c.
75c Hair Brushes, 2 for 76c.
$1.00 Hard Rubber Combs, black or white, 2 for $1.01.
50c Rubber or Celluloid Combs, 2 for 51c.
35c Whisk Brooms, 2 for 36c.
50c Derma Viva Liquid, 2 for 51c.
$1.25 Washable Chamois, 2 for $1.26.

Specialties of All Kinds—An Interesting List

One at the manufacturer's price of one, and one cent for one more.

$3.00 ElectricLamps, brass or nickel finish, 2 for $3.01.
25c Interstate Salt and Pepper Shakers, 2 for 26c.
$1.98 Real Leather Black HandBags for Women, 2 for $1.99.

$12.50 Supertone Phonographs, mahogany finish, 2 for $12.51.
$2.00 Extra Large Size Dolls, many characters, 2 for $2.01.
$1.25 Nurse Dolls, 2 for $1.26.
50c Regent Press Fiction (Jack London), 2 for 51c.
35c Durham Duplex Demonstrators, 2 for 36c.

$2.00 Eastman's Model B Premo Junior Cameras, 2¼x3¼ Film Pack, 2 for $2.01

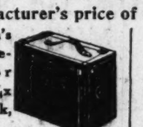

$1.00 Razor Strops (double), 2 for $1.01.
$1.25 Nickel Motor Watches, 2 for $1.26.
$3.00 Cigarette Cases, 2 for $3.01.
$3.00 Umbrellas (silver trimmed) 2 for $3.01.
10c Styptic Pencils, 2 for 11c.
50c Silver Deposit Sugar or Creamers, 2 for 51c.
19c Playing Cards, red or blue backs, 2 for 20c.
$1.50 Mesh Bags (Gate Top), 2 for $1.51.
$7.50 Blue Bird Pattern Real China Dinner Sets, 42 pieces, 2 for $7.51.
50c Pictures, reproductions of old masters, size 6x8, 2 for 51c.

$5.00 Mahogany Electric Lamps, with silk shades, 2 for $5.01.
25c Maka Toys, 2 for 26c.
$1.50 Mission Wall Clocks, 2 for $1.51.
5c M. Q. Developing Tubes, 2 for 6c.
$1.25 Make-up Boxes, 2 for $1.26.
$1.50 Instructo Sign, writer and wood builder, 2 for $1.51.
25c Box of Writing Paper and Envelopes, 2 for 26c.
10c Clutch Pencils, 2 for 11c.
49c Amber Beads, 2 for 50c.
75c Rosary Beads, 2 for 76c.
50c Paint Sets, 2 for 51c.
50c Stationery, with large box, 2 for 51c.
50c Rising Crying Dolls, 2 for 51c.
10c Salt and Pepper Shakers, 2 for 11c.
$10.00 Eastman's Premo Cameras, Planatograph lens, 3¼ x4¼ Film Pack, 2 for $10.01.
$3.50 Shakespeare Sets, 24 volumes, 2 for $3.51.

35c El Orina Coffee, rich blend, freshly roasted and ground, 2 pounds for 36c.
25c Oriental Stuffed Dates, Imperial brand, put up in boxes of 10 ounces, 2 for 26c.
25c Cordial Center Hard Candies, 2 for 26c.
60c Chocolates, all kinds of centers, 2 for 61c.
All 5c Chewing Gums, 2 for 6c.
60c El Orina Tea, 2 lbs. for 61c.
80c Jordan Almonds, 2 for 81c.
50c Sweet Heart Chocolates, 2 for 51c.
80c Chocolate Cherries (Chocolate Meniere), 2 fo 81c.
25c Boston Garters, 2 pairs for 26c.
10c T. M. Shoe Polish, 2 for 11c.
50c Ruby Grape Juice (quart), 2 for 51c.

INDEPENDENT DRUG CO.

Main Store: 137 South State St. Phones Central 222 or 226

Branch Stores: N. W. Cor. Kenmore & Leland Aves. Phones Sunnyside 4610 or 4616
N. E. Cor. Broadway and Buena Aves. Phones Lake View 56 or 59

OPEN EVENINGS UNTIL 11:30

Dine and Dance at the Merrie Garden in Hotel Planters

IF you are in search of a restaurant that is as cool as the deck of a yacht—if you want to dine delightfully where menu and environment defy King Sol—come to the MERRIE GARDEN in Hotel Planters. The thermometer outside may be at the breaking point, but inside the MERRIE GARDEN it is always 73° cool—a delightfully even temperature that sends sultriness scurrying.

It is delightful dancing at the MERRIE GARDEN. The music is a slidy, glidy hum that gives wings to your feet. And between dances you will be regaled with "entertainment supreme" by artists offering a diversion of melodic and vocal numbers.

HOTEL PLANTERS CHICAGO

Hotel Planters is above everything a hotel of personal service. Hotel Planters is popular because it is located in the heart of the city of Chicago's activities, and offers every comfort and convenience at the moderate rate of $1.50 and $2.00 per day.

Under the personal direction of John P. Harding

10 Unequaled Player Piano Bargains are offered during our June Piano Sale. Instruments equal to these in finish, tone and action sell regularly at, and are worth, from $100 to $250 more than we are asking. See for yourself.

88-Note PLAYER-PIANOS Former Price $425

$245

No First Payment
Begin to Pay in July
FREE DELIVERY
Used Dept.—Pianos $55 Up

OUT-OF-TOWN CUSTOMERS. Railroad fare refunded to buyers within 100 miles. If you cannot call, write. We ship on approval out of town. Mail This Coupon today.

Deliver to my home..... Player-Piano Piano
about $.....If instrument is satisfactory will make monthly payments of $.....
Name.....
Address.....
.....

STORY & CLARK PIANO CO.

315-317 S. Wabash Avenue
Between Jackson and Van Buren
Branch Store: 1012 Belmont Ave.

BERLIN THRILLED AS NEW REPORTS SHOW VICTORIES

Germans Think England Has Been Divested of Her Mastery of the Seas.

BERLIN, June 3.—Swinging at anchor tonight in its home port is Germany's high seas battle squadron.

The North sea is the grave of at least fourteen British ships, including such first line vessels as the Queen Mary. Germany has felt the full force of England's much vaunted squadron through which she has claimed the mastery of the seas. Germany feels that after years of endeavor and preparation her highest hope has been realized. England had declared the German fleet dare not come out. It went out, encountered the British, defeated them, and returned. The spell of English naval power is broken.

Vice Admiral Scheer, commander of the German squadron, is the new hero of the fatherland. His name will take its place along with those of Von Hindenburg and Von Mackensen.

Vessels of All Types.

Admiral Hebbinghaus reported that battleships, battle cruisers, cruisers, torpedo boats, destroyers, and every type of boat in the North sea, participated in the battle. At least thirty-four British ships, including dreadnaughts of the first line, were in action, the admiralty stated.

Except for the loss of the Pommern, the Wiesbaden, the Frauenloeb and about six destroyers, the German fleet returned to its base with its men in high spirits and ships and materials have proved their excellence.

The loss in men will not exceed two thousand at the outside, against the enormous losses of the enemy, it is declared. And against the 100,000 tons loss among first line British ships, the German loss will not exceed 13,200 tons.

Germans Destroy Own Ship.

An official statement, issued today by the chief of the admiralty staff, says:

In order to prevent fabulous reports, it is again stated that in the battle off Skagerak on May 31, the German high sea forces were in battle with the entire modern English fleet.

To the already published statements it must be added that, according to the official British report, the battle cruiser Invincible and the armored cruiser Warrior were destroyed.

We were obliged to blow up the small cruiser Elbing, which on the night of May 31-June 1, owing to a collision with another German war vessel, was heavily damaged, and it was impossible to take it to port. The crew was rescued by torpedo boats, with the exception of the commander, two officers, and sixtxeen men, who remained aboard in order to blow up the vessel.

According to Dutch reports, they were later brought to Ymuiden on a tug and landed there.

Report Made to Reichstag.

The reichstag received the following report which was made by Vice Admiral Hebbinghaus:

On the afternoon of May 31 part of our fleet engaged in combat with a superior British fleet of at least thirty-four modern great battleships.

The battle went on until 9 p. m., when it became dark, and during the night a series of single cruiser and torpedo boat attacks took place.

It was ascertained that the losses of the British, which were partly confirmed by rescued British sailors, are the Warspite, Indefatigable, and Queen Mary, two armored cruisers of the Achilles type, one small cruiser, and destroyer flagships Turbulent, Nestor, and Alcaster, and, further, nine or ten destroyers of which our battleship Westfalen alone sank six during the night attacks.

His majesty's ship Frauenlob must be definitely considered lost. The ship sank, apparently, during the night of May 31 and June 1, during a partial engagement.

Of the German torpedo boats, five have not returned, but a large part of the crews were rescued.

Scheer in Supreme Command.

Vice Admiral Scheer was in command of the German high seas fleet and Vice Admiral Hipper commanded the reconnoitering force which was first drawn into the battle, a semi-official statement giving further details of the engagement stated.

British Admiral Dies in Sea Fight.

Rear-Admiral H. L. Hood

BRITISH REMAIN MASTERS OF SEA, CHURCHILL SAYS

Battle with German Fleet Cuts Little Figure in England's Power; Compares Losses.

LONDON, June 3.—Great Britain still holds undisputed supremacy of the seas, in the judgment of Winston Spencer Churchill, recently first lord of the admiralty, who now has resumed his parliamentary duties after service with his regiment at the front, and whose opinions on naval matters are still eagerly sought in England, Col. Churchill gave the Associated Press the following statement today:

"I have had an opportunity of examining the reports of the admirals and of considering the information in the possession of the admiralty. The following facts seem to me to be established:

"The naval supremacy of the British fleet in capital ships depends upon superdreadnaughts armed with 13.5 inch and 15 inch guns, and these are sufficient by themselves to maintain control of the seas.

"Of these vital units of the first rank, we have only lost one—the Queen Mary. There appears to be no doubt that the Germans have lost at least one comparable ship. If this should be the Lutzow or the Derfflinger, that vessel is a heavier loss to them actually and relatively than the Queen Mary is to us.

Big Ship Loss Comparable.

"Coming to vessels of the second order we have lost the Indefatigable and the Invincible. These are of an entirely different class from the superdreadnaughts, and, valuable vessels as they are, do not rank as primary units at the present time. A dreadnaught battleship of the Westfalen type would be a loss comparable to either.

"The armored cruisers Black Prince, Defense, and Warrior, belonged to the third order of ships, of which we possess a very large superiority. The sinking of the two brand new German light cruisers Wiesbaden and Elbing is, in fact, a more grievous loss to the enemy.

"In all these vessels the most serious feature is the loss of their splendid and irreplaceable crews.

Destroyer Casualties Equal.

"The destroyer casualties appear to be about equal. On these terms we, being the stronger, are the gainers. Our flotillas have long sought such opportunities. Our margin of superiority is in no way impaired. The dispatch of troops to the continent should continue with the utmost freedom, the battered condition of the German fleet being an additional security to us.

"The hazy weather, the fall of night and the retreat of the enemy alone frustrated the persevering efforts of our brilliant commanders, Sir John Jellicoe and Sir David Beatty, to force a final decision. Although it was not possible to compel the German main fleet to accept battle, the conclusions reached are of extreme importance.

"All classes of vessels on both sides have now met, and we know that there are no surprises or unforeseen features. An accurate measure can be taken of the strength of the enemy, and his definite superiority is freed from any element of uncertainty."

KING CONGRATULATES JELLICOE ON BATTLE

LONDON, June 3.—The British official press bureau today made public the text of messages exchanged between King George and Admiral Jellicoe, commander in chief of the British grand fleet, on the occasion of the king's birthday. Admiral Jellicoe's message read:

"On the occasion of your majesty's birthday the officers and men of the grand fleet in humble duty send their respectful, heartfelt good wishes, with the loyal hope and determination that through victory for your majesty's arms and those of our gallant allies the blessings of peace may be restored. ADMIRAL JELLICOE."

The king replied:

"I am deeply touched by the message you have sent in behalf of the grand fleet. It reaches me on the morrow of a battle which once more displayed the splendid gallantry of the officers and men under your command.

"I mourn the loss of the brave men, many of them personal friends of my own, who have fallen in their country's cause. Yet even more do I regret that the German high seas fleet, in spite of heavy losses, was enabled by misty weather to evade the full consequences of the encounter.

"They always professed a desire for which, when the opportunity arrived, they showed no inclination. Though the retirement of the enemy immediately after the opening of a general engagement robbed us of the opportunity of gaining a decisive victory, the events of last Wednesday amply justify my confidence in the valor and efficiency of the fleet under your command. GEORGE, R. I."

DEWEY SAYS BATTLE LESSON IS TO BUILD DREADNAUGHTS.

Urges U. S. to Add Battleships to Program as Showing Superiority —Relies on Senate.

Washington, D. C., June 3.—[Special.]—George Dewey, the admiral of the navy and president of the general board, is keenly interested in the news of the German and British clash in the North sea. He was at his office early this morning, as usual, awaiting additional details.

"We will, of course, endeavor to profit by every lesson that can be conveyed to the United States navy by the North sea fight," he said. "The general board has recommended battleships as well as battle cruisers for this year's naval building program.

"There is no secret made of the fact that we still hope to see two battleships in the navy bill before it is passed by the senate.

"The battleship, which can give and take and stand up and fight, is now, and always has been, the main bulwark of our naval strength and the main strength of any navy. I hear the opinion already expressed that the North sea fight demonstrates this.

"We have no battle cruisers and I think a squadron of these vessels would be a welcome addition to the navy, but I hope to see battleships provided for at the same time. Two battleships and four battle cruisers would, I believe, be vastly superior to five, or even six, battle cruisers."

BRITISH SAILORS DEMENTED AS RESULT OF SEA BATTLE.

Several of Those Picked Up from Shark by Danish Ship Captain Insane from Terrific Fire.

[BY CABLE TO THE CHICAGO TRIBUNE.]

HULL, June 3.—The captain of the Danish steamer Virdar, which rescued a number of the crew of the British destroyer Spark, says: "Several of the poor fellows were partially demented as they came round and one wanted to jump overboard. 'Where is my captain?' was the exclamation of one as he came round, and I was told afterwards he was one of the three who were firing the last gun as the vessel sank. The commander, who also was at his gun, had his left leg shot away above the knee and was swept into the sea as the Shark sank."

AMERICAN OFFICER IS SAFE.

Baltimore, Md., June 3.—A cablegram was received here today by relatives of Lieut. Commander Powers Symington, United States naval attaché in London, who was reported on board a British battleship sunk in the North sea, announcing he was safe in London.

CITY AMBULANCE HITS BOY.

George Gaynor, 13 years old, of 2725 Ward street was riding a bicycle west in Diversey parkway yesterday when he turned in front of the automobile ambulance of the Chicago avenue police station. The boy was only bruised and was taken to his home.

Giant Spikes of Bloom Make Grand Flower Beds
50 for $5.00
25 for $2.75
Dozen, $1.50

Vaughan's "Firebird"
Extraordinary in Size, Dazzling in Brilliancy
Price, doz., $3.50; 3 for $1; each..... 35c

Roses (Pot Grown). For planting outdoors. All hardy, everblooming. Many 1915 Novelties included. Dozen, $3.50; each..... 35c

All Summer Bedding Plants
Insecticides, Lawn Mowers, Rollers
TOMATO, Pepper, Egg Plants,
BOX TREES for Porches and Windows

Vaughan's Seed Store
Randolph Street Near Dearborn

MEN WANTED
FOR THE CORPS OF ENGINEERS, ILL. N. G.

After witnessing the demonstration of Saturday for preparedness, what have you decided to do for your country? Will you prepare, and allow your employes to do so, or will you urge preparedness for others only? The time for talk is over; do something.

The State of Illinois, with its great population, has only seventy men in its Corps of Engineers.

You are needed. Do not hesitate because you are not an engineer; you will be made one. The Company will spend two weeks, beginning July 3d, in camp with regular army engineers at Belvoir Tract, Va., near Washington, D. C.

Not only no expense to you, but pay while there. You will learn bridge building, demolition, surveying, infantry drill, fortification, and general engineering. Apply at Armory, 2356 Lincoln Avenue, Tuesday evenings, or see Lieut. Swift, 704 Fisher Building, any time, or call him at Harrison 6557.

ROBERTS & COMPANY

June Diamond Bargains Ready NOW!

DIAMONDS

DIAMONDS PURCHASED FROM US CAN BE EXCHANGED AT FULL VALUE ANY TIME WITHIN TWO YEARS

$69 3/4 CARAT BLUE-WHITE GUARANTEED

Ladies' and Gentlemen's Sizes

We will sell you larger Diamonds for the money than any other Diamond dealer. For you to prove our statement is only a matter of calling and inspecting our stock, which you will find to be one of the largest in the United States. Furthermore, we give you a bill of sale guaranteeing to take them back (paying you cash) within ten days if you wish to return them. Should you, however, wish to exchange them for higher priced Diamonds, you are allowed the full price in making the exchange. We have only thorough, experienced Diamond Salesmen, that have devoted years to the study of Diamonds, who will tell you all you wish to know regarding them. You are not urged to buy. Use your own judgment. All we ask is your opinion of our prices and methods of conducting our business on the plan outlined above. We have devoted years to perfecting our system in all fairness to our customers on the smallest margin consistent with good business principles. We will say, however, that we are one of the largest Diamond Importers in the United States selling direct to the consumer. Diamonds are increasing in value every year and are considered a good investment by all far-sighted jewelers as well as those thoroughly posted on the subject.

EXTRA SALE
Guaranteed Blue-White
SINGLE STONE RINGS
NO DUPLICATES

Ladies' Rings			Gentlemen's Rings		
Weight	Value	Sale Price	Weight	Value	Sale Price
2 3/8 Carats,	450.00	350.00	2 1/2 Carats,	450.00	350.00
2 1/4 Carats,	400.00	300.00	2 3/8 Carats,	380.00	290.00
2 Carats,	350.00	275.00	2 Carats,	300.00	225.00
1 7/8 Carats,	300.00	225.00	1 3/4 Carats,	350.00	265.00
1 3/4 Carats,	375.00	290.00	1 1/2 Carats,	275.00	210.00
1 1/2 Carats,	300.00	225.00	1 1/4 Carats,	225.00	165.00
1 1/4 Carats,	280.00	210.00	1 Carat,	250.00	180.00
1 Carat,	265.00	190.00	1 Carat,	190.00	140.00
1 Carat,	200.00	150.00	1 Carat,	165.00	115.00
1 Carat,	150.00	110.00	7/8 Carat,	185.00	145.00
1 Carat,	125.00	90.00	7/8 Carat,	155.00	105.00
7/8 Carat,	140.00	100.00	3/4 Carat,	165.00	130.00
3/4 Carat,	175.00	140.00	3/4 Carat,	140.00	105.00
3/4 Carat,	125.00	90.00	3/4 Carat,	125.00	90.00
3/4 Carat,	100.00	75.00	3/4 Carat,	100.00	75.00
5/8 Carat,	90.00	65.00	5/8 Carat,	125.00	90.00
1/2 Carat,	125.00	95.00	5/8 Carat,	85.00	60.00
1/2 Carat,	90.00	65.00	1/2 Carat,	115.00	85.00
1/2 Carat,	75.00	50.00	1/2 Carat,	90.00	65.00
3/8 Carat,	70.00	45.00	1/2 Carat,	75.00	50.00
3/8 Carat,	50.00	35.00	1/2 Carat,	60.00	40.00
1/4 Carat,	40.00	25.00	3/8 Carat,	50.00	35.00
1/4 Carat,	30.00	18.00	1/4 Carat,	35.00	22.00
1/8 Carat,	15.00	10.00	1/8 Carat,	15.00	10.00

Mail Orders Filled — *Correspondence Solicited*

LOWEST PRICED DIAMOND HOUSE IN AMERICA.

ROBERTS & COMPANY
DIAMOND IMPORTERS
9 West Madison Street
Ground Floor "5 Seconds from State St."
OPEN SATURDAY TILL 10 P. M.

Pre-Inventory Sale
Indestructible Fibre
Furniture
at Richardson's

A—There is a place in every home for a Rocker of this type. Loose cushion, spring seat and back upholstered in tapestry. Sale price..... $6.95
Chair same price.

B—Luxurious Fireside Wing Rocker, tapestry upholstered, spring seat and back. Sale price..... $10.75
Chair same price.

C—Large, roomy, rounding back Rocker. An exceedingly popular design for either indoor or outdoor use. Sale price..... $6.95

D—High Back Comfort Rocker. Made of the best quality fibre. Has shaped basket seat and large continuous roll. Ideal for porch or sun parlor. Sale price..... $2.45

E—Reed Fibre Table, that stands 30½ inches high, and with top measuring 18x18 inches. Sale price..... $3.50

F—Fibre and Oak Breakfast Table with solid quarter-sawed oak top measuring 38x48 ins. Sale price..... $15.50

In justice to our thousands of wholesale customers throughout the country, we do not fill mail orders.

Free Deliveries to All Parts of City and Suburbs

O. W. Richardson & Co.
THE HOUSE OF GOOD VALUES
WABASH AND CONGRESS

GEO. P. BENT CO.
"END-OF-SEASON PIANO SALE"
-prices were never so low

FOR the thrifty home that has denied itself the pleasure of a piano during the Winter months in order to practice economy this greatest of all clearing sales offers a genuine opportunity to get the long-wanted piano.

MANY of the used pianos and player-pianos now on sale have been traded in from Chicago's finest homes. The majority appear to have been very little used. In addition every instrument has been refinished throughout and bears the reliable guarantee of satisfaction of this old and reputable House.

WALK down the aisle among these pianos. Note how new they look. See how prices are far below expectation. Inquire into our easy terms of payment. But call early and make a choice while the best may still be had.

1/3 TO 1/2 PRICE REDUCTIONS
All prices fixed and clearly marked. Only a partial list given here.

DALMAINE—No. 27911—Upright piano; unique and striking case design; good tone; rosewood case. Special Sale price..... $35

STERLING—Upright piano; used in private family, but completely made over by us; ebony case. Special Sale price..... $50

EMERSON — No. 32597 — Upright piano; a splendid buy at its new sale price; newly finished ebony case. Special Sale price $65

RINTELMAN—No. 31944—Upright piano; in good lasting condition, with desirable case design; ebony. Special Sale price $75

VOSE & SONS—No. 17889—Upright piano; a good instrument put in first class shape in our factory; ebony case. Special Sale price..... $75

BROWN & SIMPSON—No. 3535—Upright piano; used in private home in Oak Park; in good condition; splendid mahogany case. Special Sale price.. $100

SCHULTZ — No. 6963 — Upright piano; oak case; entirely rebuilt and in A-1 condition. Splendid value $100

A. GROSS — No. 41289 — Upright piano; beautiful walnut case; tone made perfect in our factory. Special Sale price.. $125

BREWSTER—No. 21995—Rich walnut case; if interested in a rare bargain this should not be overlooked. Special Sale price..... $125

CABLE-NELSON—No. 30536—Upright piano; used in good family; a beautiful instrument with splendid tone; oak case. Special Sale price..... $150

CONOVER BROS.—No. 7375—Upright piano in very excellent condition; rich mahogany case newly refinished. Special Sale price..... $185

KIMBALL — No. 23835 — Upright piano; used in summer home; made new in our factory; up-to-date mahogany case. Special Sale price..... $150

PLAYER PIANOS—Several very fine instruments in first-class condition, all playing 88-note music, as low as..... $195

SPECIAL EASY TERMS

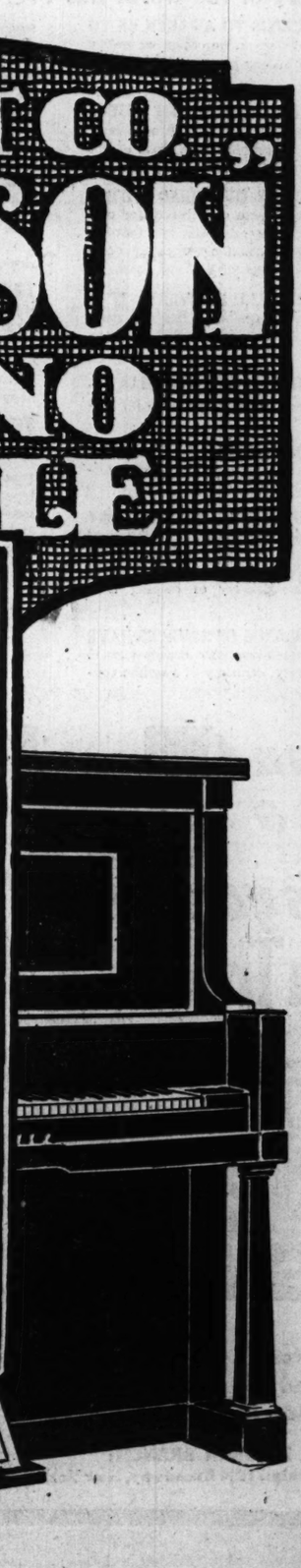

Geo. P. Bent Co.
Makers of Artistic Pianos—Retailers of Victrolas Est. 1870
214 So. Wabash Ave. Chicago

SAVING 33 1/3c ON EVERY $1

is a positive certainty in this eighth floor Style Shop. We've taken the big expenses right out—we've shown that right merchandise can be sold at right prices when the right methods are pursued. Come up—we'll show how we do it.

The suit illustrated $18.50 *would be a remarkable bargain at $27.50,*

Made of fine quality taffeta silk in a very recent model. There are other styles equally as effective in the showing. You will do well to investigate this offering. $18.50.

$18.50

Visitors to the convention should learn how to save 33 1-3c on every $1 and still select from the best assortment of suits, coats, dresses, blouses in Chicago

KING-KELLY CO.
8th Floor Mentor Building, N. E. Corner State & Monroe Sts.

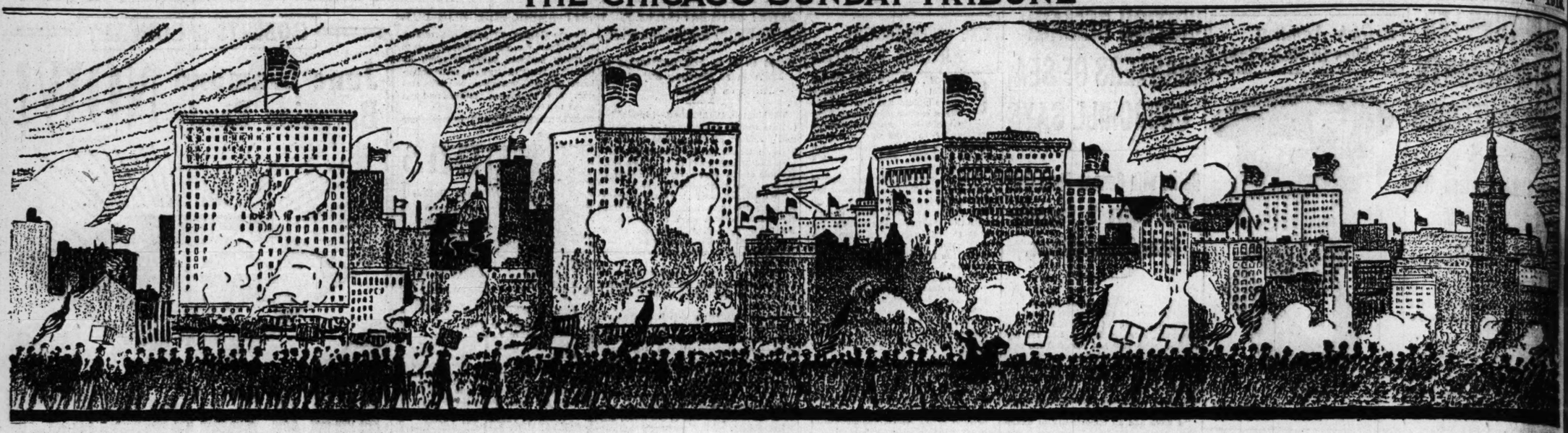

INDUSTRIAL PREPAREDNESS

A STRAIGHT-FROM-THE-SHOULDER TALK TO YOU!

The *tremendous propaganda* for *preparedness* which yesterday throughout the country *crystallized* in the most *overwhelming demonstration* the world has ever witnessed, has a *deeper moral* than mere preparedness for military protection.

There is no true preparedness for any *great measure* until its *incentive* finds root in the whole development of our *civic* and *industrial* life.

Prepare! **Let us prepare not only against the *military* invasion of real or imaginary foes, but let us prepare to *even greater* lengths by putting *our industrial house in order.* Let this greatest of all truths sink into your mind now, Mr. Business Man. "The *backbone* of every and all effective preparedness lies in the strength of our *industrial fabric.*" Our industrial fabric is composed of your business—the business of your neighbor—and the business of countless thousands of others whose individual industries are but the small *molecules* which make up the greatest commercial and industrial nation that the history of the world has ever witnessed.**

IT TOOK THE THREAT OF AN IMMINENT CRISIS TO AWAKEN US TO a realization of our greatest national and civic weakness, but when we awoke we awoke as a unit—we awoke as one hundred million people combined into one unit for one specific purpose—preparedness.

LET THE REAL SIGNIFICANCE OF THIS AWAKENING BE AN OBJECT lesson to you in the conduct of your own individual business. A surplus of prosperity has made us blind to economic waste. A proportionate share of this economic waste prevails right at home—in your individual business.

THE CUTTING OF COSTS AND UNNECESSARY OVERHEAD WITHIN your own business institution is your greatest immediate opportunity for preparedness. Start now by conducting an immediate investigation into that department which offers the biggest possibilities for economic reorganization—your delivery and hauling department.

THERE IS ALREADY A NEW ERA IN HAULING AND DELIVERY. IT IS the era of the motor truck. Beyond all possibility of question, it has been demonstrated that motor truck transportation is the most economic form of delivery that you can employ.

AND NOW A NEW ERA IN MOTOR TRUCK TRANSPORTATION HAS DEveloped—it is the era of the Smith Form-a-Truck. Just twice as much for half the price—that is the story.

UPSETTING ALL PREVIOUS STANDARDS OF SUCCESS, THE DEMAND for Smith Form-a-Trucks in the past six months has exceeded in volume thirteen million dollars.

FORTY PER CENT OF ALL THE MOTOR TRUCKS THAT WILL BE BUILT in the United States this year will be Smith Form-a-Trucks. Fifty thousand is the number. This equals the total combined motor truck production of all makes last year. And the potential users of the Smith Form-a-Truck cover every line of industry in the United States where delivery or hauling is a problem.

SERVICE RECORDS COMPILED FROM THOUSANDS OF SOURCES HAVE proved a time and money saving of four to one over horse drawn service. Everywhere in competition, where speed of delivery, economy of gasoline consumption, simplicity of operation, low upkeep and repair cost have been considered, the Smith Form-a-Truck has romped away with the business.

THE MOST EXACTING BUYERS OF THE BIGGEST CORPORATIONS— the shrewdest purchasing agents, who reckon operating costs to the fraction of a penny, are our biggest buyers.

THE WORLD FAMOUS RECORDS OF PERFORMANCE AND ECONOMY of the Ford car, combined with the indestructible Smith Form-a-Truck attachment, gives you a 365-day-in-the-year truck service at half the usual first cost—and half the cost of upkeep and operation.

THESE ARE BIG STATEMENTS: BUT WE CAN PROVE THEM. IT IS BY proving them that we have created the most phenomenal record ever experienced in the transportation world.

THE SMITH FORM-A-TRUCK IS AN ENGINEERING ACHIEVEMENT. It is practically an everlasting rear end truck attachment that fits over the chassis of any old or new Ford car, like a drawer in a desk, reinforcing the frame throughout. The Smith Form-a-Truck attachment itself is 14 feet long. It gives a wheelbase of 125 inches—it gives a loading space back of the driver's seat of 9 feet—large enough to accommodate any standard or special type of body you may want to use.

STRENGTH AND PERMANENCE ARE BUILT INTO THE SMITH FORM-A-Truck attachment. The frame is of pressed steel, channel section 4 inches deep, reinforced with gusset plates and three cross members. Wheels are artillery type with twelve spokes two inches square. Tires are the solid Firestone truck type 32 inches x 3½ inches. Driving system includes a specially designed heavy steel axle with double sprockets and chains carrying power to the rear wheels—and the wonderful time tested Ford rear axle is used as jackshaft without changing the Ford power plant in any way.

THIS REMARKABLE ONE TON TRUCK, BUILT BY COMBINING A SMITH Form-a-Truck and a Ford chassis, averages in speed from 12 to 15 miles per hour, and in gasoline consumption it averages from 12 to 20 miles per gallon; in tire service the average is from six to eight thousand miles per set of tires. Repair costs are practically eliminated, and the ton mile hauling cost can be safely estimated at less than four cents a mile.

USERS ARE DEMANDING, AND SECURING, WONDERFUL RESULTS from the Smith Form-a-Truck. Fifty miles a day carrying full load is an average occurrence.

THIS WONDERFUL SMITH FORM-A-TRUCK ATTACHMENT CAN BE INstalled on any Ford chassis by two inexperienced men in a few hours. And it is not necessary for you to learn how to operate the truck if you understand the operation of the Ford car, for the Smith Form-a-Truck is driven the same as any Ford pleasure car.

IF YOU USE MOTOR TRUCKS NOW, THE SMITH FORM-A-TRUCK WILL cost you 50% less to buy than any other fully guaranteed one ton truck in your service, and 40% less to operate. And it will more than double the efficiency of your delivery department if you are using trucks of greater capacity, because it will make more trips and work more continuously at capacity load.

THE NECESSITY OF INDUSTRIAL PREPAREDNESS—THE REALIZATION of true economy in your business—demands your immediate investigation of the Smith Form-a-Truck. We are prepared for you—prepared to make any demonstration that is necessary—prepared to show proof of any record of service you may want to see—and prepared to take care of you in immediate deliveries, no matter whether you order a single Smith Form-a-Truck or a whole fleet.

TELL US YOUR HAULING PROBLEM. OUR TRANSPORTATION ENGIneers will show you where the Smith Form-a-Truck will save you money. This will incur absolutely no obligation on your part—put it up to us.

CALL—PHONE—OR WRITE US TODAY.

INDUSTRIAL PREPAREDNESS IS THE KEYNOTE OF YOUR ULTIMATE success—**PREPARE ! ! !**

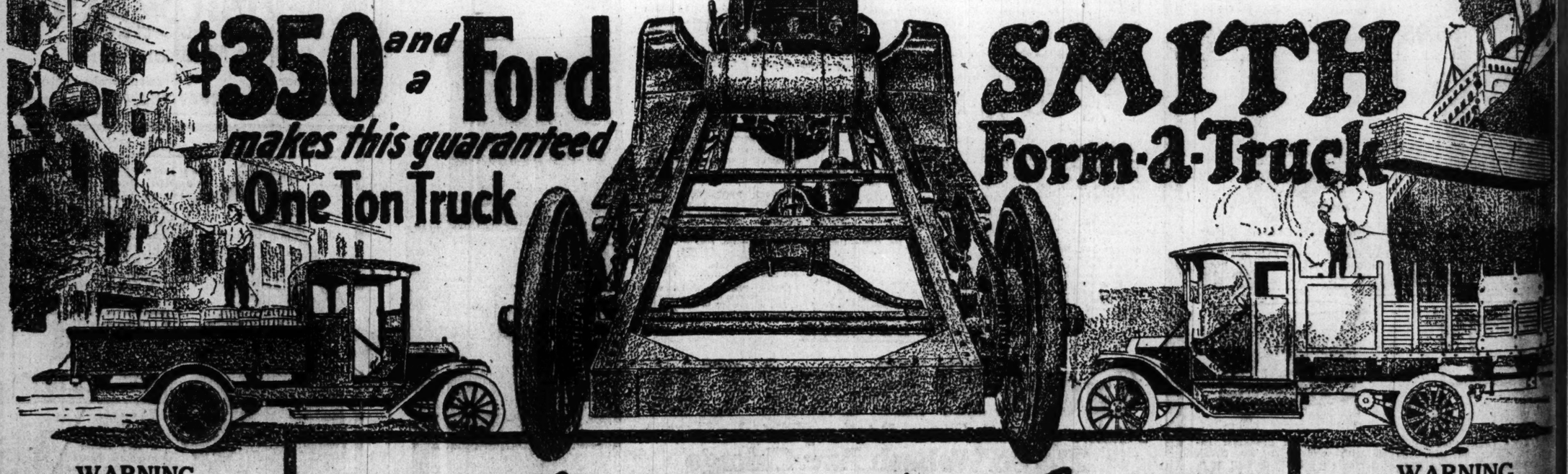

$350 and a Ford makes this guaranteed One Ton Truck

SMITH Form-a-Truck

WARNING

To Prospective Purchasers of Truck Attachments

Since the introduction of the Smith Form-a-Truck numerous imitations and many so-called truck "conversions" intended to secure results similar to those secured by the Smith Form-a-Truck attachment, have been placed on the market.

We control the basic patent rights to the chain-driven truck attachment and are prosecuting vigorously any and all infringements of these rights. For the benefit of buyers in general, we wish to advise that users are equally responsible with manufacturers of any infringing attachments.

Beware of Imitations!!

THE SMITH FORM-A-TRUCK CO.
1470 South Michigan Ave. Chicago, Illinois

Factory:
66th St. and 58th Ave.
Chicago, Ill.

Smith Form-a-Truck Co.

TELEPHONE CALUMET 6120

General Executive Offices and Sales Rooms:
1470 Michigan Avenue
Chicago, Ill.

EASTERN BRANCH:
234 Circle Bldg., 1834 Broadway, New York City

PACIFIC COAST BRANCH:
Pico and Hill Sts., Los Angeles, Calif.

SOUTHERN BRANCH:
501 Fourth National Bank Bldg., Atlanta, Ga

WARNING

To Prospective Purchasers of Truck Attachments

Since the introduction of the Smith Form-a-Truck numerous imitations and many so-called truck "conversions" intended to secure results similar to those secured by the Smith Form-a-Truck attachment, have been placed on the market.

We control the basic patent rights to the chain-driven truck attachment and are prosecuting vigorously any and all infringements of these rights. For the benefit of buyers in general, we wish to advise that users are equally responsible with manufacturers of any infringing attachments.

Beware of Imitations!!

THE SMITH FORM-A-TRUCK CO.
1470 South Michigan Ave. Chicago, Illinois

PART 2
GENERAL NEWS, EDITORIAL,

The Chicago Sunday Tribune.

THE WORLD'S GREATEST NEWSPAPER

CIRCULATION
600,000
Over 500,000 Sunday
350,000
Over 300,000 Daily

JUNE 4, 1916. A *

OLD GUARD SITS TIGHT IN THE SADDLE

T. R. AHEAD IN POLL OF CITIES IN MID-WEST

Has Big Lead in Chicago Postcard Test—Vote in Six Centers.

THE TRIBUNE and several other newspapers of the middle west have cooperated on a postcard poll of Republican voters in representative wards of the various cities.

In Chicago a postcard was sent to every Republican voter on the poll books of the Sixth and Twenty-fifth wards. About 30,000 cards were sent out and about 5,500 replies were received. Similar methods were adopted in Cincinnati, Cleveland, Milwaukee, and Galesburg. A state-wide poll was made in Kansas.

The postcards contained the names of the fourteen leading candidates with a table permitting the reader to indicate his first, second, and third choice.

T. R. WAY AHEAD HERE.

Col. Roosevelt received 3,994 votes in Chicago as against 865 for Sherman, his next competitor for first place, and 766 for Hughes, third for first.

In Cincinnati Roosevelt led with 444 votes for first choice as against 404 for Burton, Ohio's favorite son.

In Cleveland Burton led Roosevelt, who received 144 votes to the Ohioan's 120 for first place.

Roosevelt was second for first place in Milwaukee, with 519, while Hughes received 903.

Galesburg gave Roosevelt 27 for first place and Favorite Son Sherman got 22.

In Kansas Hughes leads for first place with 606 votes; Root is next with 193, and Roosevelt third with 179.

CHICAGO.

Hughes is the favorite second choice in Chicago, having 1,666 votes, with 959 for Sherman and 553 for Roosevelt.

Elihu Root is the hot favorite for third choice, having 1,244 votes to 868 for Hughes and 525 for the Oyster Bay man. The voters didn't think of the colonel in second or third choice terms.

The following shows the vote in the two wards:

TWENTY-FIFTH WARD.

	First choice.	Second choice.	Third choice.
Sherman	537	506	432
Roosevelt	2,206	307	240
Root	136	480	407
Hughes	420	911	519
Burton	16	73	124
Cummins	16	112	178
Weeks	3	13	34
McCall	0	1	10
Borah	12	82	107
Whitman	5	26	66
Du Pont	3	11	26
Brumbaugh	2	5	9
Hadley	5	34	78
Fairbanks	10	59	142
Ford	19	17	9
Wilson	48	16	15

Scattering votes for first choice only: Mann, 3; Beveridge, 3; Penrose, 1; Taft, 13; Bryan, 1; Johnson, 4; La Follette, 11; Myron T. Herrick, 1; Gardner, 3; Robins, 1; Knox, 3; Sinclair, 1; Leonard Wood, 3; Hodge, 1.

SIXTH WARD.

	First choice.	Second choice.	Third choice.
Sherman	328	362	300
Roosevelt	1,786	226	285
Hughes	346	775	349
Root	189	400	337
Burton	10	59	115
Cummins	10	57	100
Weeks	3	10	21
McCall	1	3	13
Borah	6	38	102
Whitman	5	14	50
Du Pont	2	7	9
Brumbaugh	0	1	8
Hadley	7	20	65
Fairbanks	16	47	123
Ford	18	4	3
Wilson	50	13	7

Scattering votes for first choice only: Leonard Wood, 8; Mann, 13; Taft, 7; Johnson, 1; Harding, 2; Hughes, 3; La Follette, 10.

MANY FREAK REPLIES.

Scores of freak replies were sent in, many of which were amusing. One Ford enthusiast, enumerating his idea of the good points of the candidates, says: "Think of it, asking an honest man to select a candidate from a bunch like that!"

Another voter says: "Am for any one Tom Taggart is against."

Three brothers paint out with black ink all but "Roosevelt," and "First Choice" and mail in their cards thus.

"Any man to beat Teddy," says another writer.

Another has a queer idea: He wants Ford and universal military service.

A humorist votes for Cap Streeter.

A Roosevelt Boomer says "Easy" in

(Continued on page 2, column 4.)

HE'S STAR "MIDDIE"

Son of Des Plaines Physician Ranks Second in Naval Academy Graduating Class.

Norman P. Earle

Second highest honors in this year's class of graduates of the United States naval academy at Annapolis have been won by an Illinois boy, Midshipman Norman P. Earle, a son of Dr. C. A. Earle of Des Plaines. In a class of 178 he was second only to H. M. Mullinix of Indiana. Members of the class obtained their diplomas yesterday. Midshipman Earle has been assigned to the torpedo boat destroyer Wadsworth, one of the latest and speediest additions to the navy.

CONVENTION DELEGATE, BURTON SUPPORTER, DEAD.

A. B. Wood of Oklahoma Stricken and Passes Away in Wesley Hospital.

A. B. Wood, aged 69, of Mulhall, Okla., a delegate to the Republican national convention, died yesterday in Wesley hospital of cancer of the liver. Mr. Wood was a veteran of the civil war and a trustee of a Methodist hospital in Oklahoma.

Senator Burton of Ohio lost a staunch supporter in the death of Mr. Wood, who spoke to attendants and physicians at the hospital of his warm regard for the Ohio aspirant and said they had been school chums.

Although advised that it would be better for him to return to his home, Mr. Wood refused to consider abandoning the national convention and asserted as late as Thursday that he "felt fine." Dr. C. P. White, who, with Dr. Charles Elliott, attended him, said:

"He was in a bad condition when he came here last Wednesday, although he said he 'felt fine.' And, indeed, in spite of his condition, he was down town all Thursday afternoon. He insisted he would not think of going home, though he knew, of course, that his condition was serious."

WADSWORTH ON GROUND; ISSUES STRONG ROOT BOOST

New York Leader Holds His Candidate for President Will Have Majority of Empire State.

State Chairman Fred C. Tanner, Senator James W. Wadsworth, Elon R. Brown, and Herbert Parsons, former Roosevelt leader in Brooklyn, formed a big four quartet that arrived last night at Root headquarters.

Senator Wadsworth issued a formal statement, urging Mr. Root's nomination, as follows:

"Mr. Root's name will be presented to the convention by a majority of the New York convention. His candidacy means no attack on any other candidate or group. The men urging it are profoundly convinced that he is eminently fit to be president.

"Mr. Root, if nominated, will carry New York by a big majority and that means forty-four electoral votes. I do not think there is going to be any difficulty in the party getting together on both the platform and the candidate. There is a very marked spirit of conciliation apparent everywhere."

WEST DOES NOT CONCEDE DEFEAT TO THOMPSON.

Downstate Men Say Bulk of Their Vote Will Not Go to Thompson for National Committeeship.

Roy O. West does not concede that Mayor Thompson has sewed up the Illinois national committeeship. On the contrary, the West men from downstate began to arrive last night, claiming, with all sincerity, that the bulk of the downstate vote will not go to the mayor and that if it is a two man race, Mr. West will be reelected.

The mayor's friends reiterated their sure thing statement and placed the mayor's strength at a minimum of thirty-one.

Indications are that the situation will become so tense that Senator Sherman, personally, may be forced into taking sides, necessitating a flat declaration from him as to which of the two candidates he intends to support.

Former Gov. Deneen is expected to take command of the West forces this morning.

RADICAL MOOSE REBEL AGAINST PERKINS DICKER

Wilson Rather than Surrender to Old Guard Minus T. R., They Say.

Rebellion broke out last night among Progressive party delegates on convention row, with these developments in the camp of the radicals:

George W. Perkins' right to speak for the party denied.

Plans laid to proceed in the ordinary course of events to nominate Theodore Roosevelt in the Moose covention, or some other "good Progressive," regardless of what the Republicans intend to do.

Also to put a third ticket in the field and make a losing fight rather than surrender to the "old guard" of 1912.

In the midst of the fireup, with the "hotheads" openly defying the Perkins faction, the information came from Oyster Bay that Col. Roosevelt might himself land in the midst of the convention mob the middle of the week.

Roosevelt May Come.

While Col. Roosevelt was quoted again as saying in Oyster Bay last night that he would remain at home "unless some unforeseen emergency arises which would demand his presence in Chicago," radical boosters on convention row heard that Roosevelt is displeased with the way his friends have been dickering with the Republican chiefs.

If he comes, they say, it will be to serve notice in person on the Progressive convention that it cannot afford to deliver itself "body and boots" into the hands of the "reactionaries" even to secure Roosevelt's nomination.

T. R. Make Moose Race?

Whether Col. Roosevelt would accept the nomination of the Moose convention and make another third party fight this fall is not known to the radicals here. Col. Roosevelt in Oyster Bay last night denied that he had said he would accept the Moose nomination.

This was one of the points discussed in a conference of the "real Roosevelt" men yesterday afternoon. They considered without reaching a final decision the question as to whether they should ask Roosevelt to "make the sacrifice" again.

It was their decision, however, to nominate some other prominent Progressive if Roosevelt should decline to lead the third party movement in the event of the Republicans swallowing the Progressives with a reactionary.

Wilson Rather than Old Guard.

The radicals declared openly last night they would rather have President Wilson reelected than to see the Republicans regain control of the government with any one who was affiliated with the "steam roller" forces four years ago.

This rebellion assumed such serious proportions at a late hour that the advisability was considered of sending for Roosevelt to come on and handle the situation himself.

The compromisers, led by Mr. Perkins, got a real scare when Gov. Johnson of California issued a red hot statement which indicated that he was not in favor of dickering with the Republican chiefs on any basis other than the nomination of Roosevelt. Johnson had been counted on to keep cool by the Perkins forces, but his final declaration for Roosevelt and no one else as the man to defeat Wilson caused consternation among the Moosers.

Johnson Edict Sizzles.

"There is but one logical outcome to the situation confronting the Republican and Progressive conventions," said Gov. Johnson. "If Mr. Wilson is defeated or ought to be defeated it will be upon the clear cut, definitet issue of preparedness and Americanism. This issue has been made by just one man—Theodore Roosevelt."

Gov. Johnson's statement, besides creating a sensation, stated the feelings of a majority of the Progressive delegates, the radicals declared, and it is all summed up in the one phrase:

"The issue is Theodore Roosevelt—he's both the candidate and the platform."

Perkins for Harmony.

Mr. Perkins, meanwhile, continued his efforts at getting the Republican chiefs to go into the harmony program on the basis of Roosevelt's nomination, or possibly some other candidate. It was Mr. Perkins' statement, issued earlier in the day, that the Progressives would not insist that Roosevelt was the only man who could bring the two parties together, that roiled the radicals in the Moose camp.

Mr. Perkins admitted that his forces might not be able to control the Progressive convention Wednesday, and fear even was expressed that the radicals might take the reins in their own hands, discard all conventionalities, and nominate Roosevelt the first day.

That, they believe, would bring Roosevelt to Chicago on the next train, and he would himself then decide whether he ought to lead a third ticket fight.

Count on Business Men.

While Roosevelt's actual delegate strength continued to be an almost negligible quality at this time, the Moose leaders counted largely on the tremendous influence of the business men of the nation,

(Continued on page 3, column 2.)

Allies Declare They Will Name G. O. P. Nominee

Ranks Growing Stronger Says Leader of "Inner Circle."

PENROSE A PROBLEM

"Our lines are stronger than they have been at any time. We are certain of enough delegates working harmoniously together to nominate the candidate for president. Our friends will discuss the proposition in a spirit of entire harmony, and a candidate ultimately will be agreed upon whom all of us can and will support."

This is the platform of the combination that is working in the open to control the national convention, as enunciated by one of its leaders who is thoroughly in touch with every candidate and every state delegation classified as "friendly."

The first caucus will not be held before Tuesday night. This is known definitely. Meantime each candidate, his shouters, and his managers will be granted every chance and opportunity, untrammeled by any interest represented in the combination, to develop his fullest possible strength.

Penrose Men Uncertain.

The serious difficulties which the managers of the combination realize in the way of a successful culmination of their plans is the alleged vacillation of Penrose in Pennsylvania and the failure of Smoot in Utah to "come clean" for Root.

Within the inner circle it is ascertained that Penrose has been driven into the position of having to be for Roosevelt if the Roosevelt candidacy gets in striking distance of the nomination. Smoot had been figured as absolutely certain to support Root. The best that the combination now expects from Smoot is a fifty-fifty split of his eight votes on the first ballot, with the probability that the entire eight will be voted for Hughes on the second ballot.

Little Change in Lineup.

The gathering of the delegates and the big chiefs has made little material change in the first ballot situation from that indicated in the tabulation made by THE TRIBUNE last Sunday.

The national committee disposed of the Georgia contests, and instead of Roosevelt having seventeen from Georgia, as was figured last week, Hughes or Roosevelt will have five and the rest will be split between Root, Sherman, Weeks, and Fairbanks.

The Louisiana Lily White delegation, if it is seated in the permanent organization of the convention by the credentials committee, is now conceded by the combination managers to Hughes, an even dozen votes.

If Walter Cohen's black and tan delegation gets the permanent credentials, it is understood that the twelve votes will be split between Root, Weeks, and Fairbanks.

Badger Men Divided.

The Wisconsin delegation, instead of voting solidly for La Follette, is now split three ways. La Follette gets the sixteen that he elected in the direct primaries and Gov. Philipp will lead seven into the Hughes camp. The other three have revolted against Philipp and announce that they will vote for Burton.

The arrival of Murray Crane, bringing with him the declaration that the entire vote of Massachusetts will be cast for Weeks on the first ballot, tends to eliminate Gov. McCall from the list, for the time being at least. The Missouri friends of former Gov. Hadley also have decided that the nomination can come to him only by way of a protracted deadlock, and they will not vote for him at the outset of the balloting.

THE TRIBUNE'S table, as compared with last week's, is readjusted for New Hampshire. Weeks loses four votes, which will be split evenly between Root and Hughes. Two of Roosevelt's votes are marked off in Colorado, as is one for Cummins, and Fairbanks gains one and Root two. In Alabama, Root loses two to Hughes. In Kentucky two are subtracted from Burton and divided between Roosevelt and Hughes.

The New Mexico delegation will give Burton, Fairbanks, and Root one vote each, additional to last week's figures, deducting two from Sherman and one from Roosevelt. Sherman and Weeks pick up one vote each and Burton two, while Root and Roosevelt are losing two each in the state of Washington.

The total vote now claimed as certain by the managers of the combination to stand together is 547.

NEW YORK DELEGATION OFF.

Root Boosters to Flock to Hughes, Belief—No Chance for Roosevelt, Leader Says.

New York, June 3.—Nearly 200 Republicans, including most of the New York City delegates to the Republican national convention, left today on the New York Central "convention special" for Chicago. On its way through the state the train will stop at the chief cities to receive other delegates and eventually it will be composed of fifteen cars.

As the delegation was leaving Samuel S. Koenig, chairman of the New York county Republican committee, said:

"Elihu Root probably will receive thirty-five votes from our state on the first ballot. Then the demand for Hughes will increase until the sixth or seventh ballot, when it will have become the unanimous cry of the New York delegation. I cannot conceive of Roosevelt being selected under any circumstances."

SUGGESTIONS FOR A NICE LITTLE KEYNOTE SPEECH

[Copyright: 1916: By John T. McCutcheon.]

GET OUT VOTES FOR JUDGE RACE

Party Leaders Also Emphasize Bond Issues at Tomorrow's Poll.

With seven judges to be selected for the Superior court and bond issues totaling $10,850,000 to be passed upon, leaders for all parties and factions were busy yesterday making final preparations to get out the votes for the election tomorrow. For the judicial election both Republicans and Democrats have printed slips with which to notify delinquent voters and tell them the locality of their polling place. Estimates on the total vote range from 100,000 to 250,000.

Republicans, Democrats, and Socialists have full tickets in the field for the election, while Progressives have two entries, seeking two of the six full terms to be filled on the Superior bench. Andrew J. Redmond, Republican candidate to fill the vacancy in the Superior court, was indorsed yesterday by Cook county Progressives, who have put up no candidate in opposition to him. Joseph B. David is Redmond's Democratic opponent.

Here Are the Candidates.

The candidates for the six full terms are:

REPUBLICAN.	DEMOCRATIC.
Robert E. Turney,	R. E. Burke,
George A. Dupuy,	Charles A. McDonald,
Hosea W. Wells,	Martin M. Gridley,
Robert E. Crowe,	W. F. Cooper,
Henry Utpatel,	W. E. Dever,
E. J. Herdlicka.	John J. Sullivan.

The two Progressive candidates are John T. Richards and Russel D. Whitman.

But little money has been sent to the precincts by the opposing organizations. Because of the refusal of one of their candidates to contribute his assessment of $3,700 to the campaign fund, the Republicans are endeavoring to keep the distribution down to $8 a precinct, allowing in some cases an increase to $10. The Democrats have assessed each candidate for the full term $3,000 and David $500 and are sending $10 to each precinct.

Women Vote on Bonds.

While the women are not permitted to vote for the judicial candidates, they will be able to cast their ballots on the three bond issues submitted. The largest of the proposed issues is one of $5,100,000 to be authorized by the city council for the building of bridges in the city. With this amount it is planned to replace the old center pier draw bridges in accordance with the demands of the federal government, and also to construct bridges at points where the river is not now crossed—with a view toward relieving traffic congestion.

The next largest of the proposed issues provides for $3,750,000 in bonds for the extension of the municipal street lighting system of Chicago. This contemplates the enlargement of the municipal lighting plant and other improvements in street lights.

In addition to the two proposed municipal bond issues, there is also to be voted on a proposal for $2,000,000 in county bonds. With the proceeds of these bonds it is planned to obtain a site and erect "thereon new buildings for the criminal court and the county jail for Cook county."

THE TRIBUNE ENDORSES A JUDICIAL TICKET MARKED AS FOLLOWS. ELECTION ON MONDAY.

DEMOCRATIC

FOR JUDGE OF SUPERIOR COURT
(For Full Term.)
(Vote for Six)

- [X] RICHARD E. BURKE, 421 S. Central Pk. Ave., Chicago, Ill.
- [X] CHARLES A. MC DONALD, 6121 Kenmore Ave., Chicago, Ill.
- [X] MARTIN M. GRIDLEY, 1423 Hinman Ave., Evanston, Ill.
- [ ] WILLIAM FENIMORE COOPER, 813 N. Dearborn St., Chicago, Ill.
- [X] WILLIAM E. DEVER, 6001 Kenmore Ave., Chicago, Ill.
- [ ] JOHN J. SULLIVAN, 960 W. Garfield Blvd., Chicago, Ill.

FOR JUDGE OF SUPERIOR COURT
(To Fill Vacancy)
(Vote for One)

- [ ] JOSEPH B. DAVID, 4359 Grand Blvd., Chicago, Ill.

REPUBLICAN

FOR JUDGE OF SUPERIOR COURT
(For Full Term.)
(Vote for Six)

- [ ] ROBERT E. TURNEY, 1353 Wilson Ave., Chicago, Ill.
- [X] GEORGE A. DUPUY, 4526 N. Paulina St., Chicago, Ill.
- [X] HOSEA W. WELLS, 1945 W. Adams St., Chicago, Ill.
- [ ] ROBERT E. CROWE, 3850 W. Adams St., Chicago, Ill.
- [ ] HENRY UTPATEL, 1141 N. Sacramento Ave., Chicago, Ill.
- [ ] EDWARD J. HERDLICKA, 1425 S. Hamlin Ave., Chicago, Ill.

FOR JUDGE OF SUPERIOR COURT
(To Fill Vacancy)
(Vote for One)

- [X] ANDREW J. REDMOND, 522 Forest Ave., Oak Park, Ill.

HOW FIRST BALLOT IS NOW FORECAST

Root	*144*
Hughes	*129*
Burton	*112*
Weeks	*112*
Fairbanks	*95*
Sherman	*94*
Cummins	*86*
Roosevelt	*67*
Knox	*56*
Ford	*30*
La Follette	*26*
Brumbaugh	*20*
Borah	*8*

Total, 985. Necessary to choice, 493. These figures do not include Hawaii, Porto Rico, or the Philippines, granted two votes each by the national committee on the temporary roll.

CANDIDATES' CLAIMS

Tabulation of First Ballot Hopes as Given Out by the Various Headquarters.

The Associated Press last night sent out the following tabulation of first ballot strength summarizing the claims made at the various headquarters:

Hughes	292	Knox	56
Weeks	200	Brumbaugh	41
Roosevelt	175	Ford	30
Burton	112	La Follette	26
Cummins	106	Gen. Wood	15
Fairbanks	93	Du Pont	14
Root	75	Borah	8
Sherman	65		

To verify claims of the different candidates there would have to be 1,308 delegates in the convention, while the number of delegates with votes in the gathering is only 985.

WISCONSIN MEN ARRIVING.

National Committeeman Rogers Says They Will Caucus Tuesday.

Alfred T. Rogers, present national committeeman for Wisconsin, announced yesterday that the Wisconsin caucus will be held at 11 o'clock Tuesday morning in parlor K in the Kaiserhof hotel.

The Wisconsin delegates began to arrive yesterday afternoon, and the delegation is expected to be complete by Tuesday morning.

Mr. Rogers was noncommittal as to the lineup of the delegation, saying, "It is a little early to give out a statement."

ART INSTITUTE OPEN FREE.

The Art Institute will be open free during the period of the Republican convention in Chicago, beginning Tuesday, June 6.

SEES HUGHES IN THE LEAD.

George B. Caldwell of Investment Bankers Association Says Wilson Is Not Wanted.

Hughes first, Roosevelt second, and Wilson not at all is the way bankers, brokers, and big business stand on the political question, in the opinion of George B. Caldwell, formerly president of the Investment Bankers' association. He passed through Chicago yesterday on his way to the association meeting in Kansas City.

"The east is for Justice Hughes. Undoubtedly his silence is an obstacle to his nomination, but he will get the nomination in spite of himself.

"The bankers and brokers are not friendly to the present administration, because it has snubbed them. For this reason, I believe, either Hughes or Roosevelt, if nominated, will get a larger vote than has ever been cast."

HUGHES HOLDS INSIDE TRACK TO NOMINATION

Henning Finds Justice May Gain Victory on the Third Ballot.

BY ARTHUR SEARS HENNING.

Hughes will be nominated for president on an early ballot in the Republican national convention next Friday, if the Old Guard so wills it.

He might be nominated despite the old guard, but only after a protracted and bitter struggle in the midst of which the associate justice of the Supreme court undoubtedly would withdraw his name from consideration.

Roosevelt cannot be nominated at any time unless the Old Guard swings into line for the colonel.

If both Hughes and Roosevelt should be eliminated Senator Lawrence Y. Sherman of Illinois stands probably the best chance of selection as the party standard bearer.

DRIFT OF COMMENT.

This is the Republican political situation as it shaped up last night. This was the drift of the comment among the gathering leaders in the convention as they passed in and out of conferences or paused to gaze down from their hotel windows upon the passing legions of marchers in the preparedness parade.

Although to enthusiastic Progressives and Roosevelt Republicans these advocates of a real preparedness seemed to be voicing in effect a demand for the redoubtable colonel of Sagamore and San Juan hills, the chief apostle of preparedness in political life, the demonstrations left the Old Guard and other "practical men" cold and unmoved in this respect. They interpreted the demonstration not as a call for Roosevelt, but as a demand for any Republican capable of leading the return to power of a party that stands for a greater degree of preparedness against war than do Woodrow Wilson and the Democrats.

COURTING THE OLD GUARD.

Hence the parade did not disturb the knitting of the old guardsmen, who are bent on eliminating Roosevelt unless something turns up to change their minds. They regard such a change of mind exceedingly remote, but they admit the possibility.

Murray Crane, Boies Penrose, Boss Barnes of New York, and the other old guardsmen found themselves persistently courted during the day by the friends of Roosevelt, the friends of Hughes, and the friends of the sundry favorite sons, for it had become apparent to all comers that the eastern leaders were playing the masterful politics of the big gathering and wielding the balance of power. Everywhere it was conceded the nomination will go exactly where the Old Guard for reasons sufficient unto itself wills that it shall go.

HUGHES HAS INSIDE TRACK.

Hughes clearly retains the "inside track" in the race for the nomination. Even the Roosevelt men and the favorite sons concede this. They admit that unless the situation changes materially in the next few days the Old Guard probably will decide to facilitate the nomination of the justice. Hughes on the third ballot is the prediction of many Republican leaders.

The friends of the justice, who have been canvassing the actual choice of the delegates after the complimentary voting of the first ballot, assert Mr. Hughes is the favorite of an overwhelming majority of the convention. They are claiming a minimum of 600 out of the 985 delegates. They also assert that if a secret ballot were possible fully 800 delegates would voice the opinion that Hughes is their first choice from the viewpoint of a leader capable of uniting the factions of the party and defeating President Wilson.

"Only the machinations of the Old Guard can prevent the expression of this choice on an early ballot," said one of the Hughes leaders last night. "Are the delegates who actually prefer Hughes going to allow the Old Guard to frustrate their will? I think not."

BOIES A "WEAK SISTER."

The present attitude of the Old Guardsmen, with one exception, is satisfactory to the anti-Roosevelt men. That exception is Penrose, mirabile dictu! Penrose, the arch reactionary, the protector of special privilege, the friend of Big Business, and the willing worker for Standard Oil, is weakening on opposition to his old enemy Roosevelt, though four years ago and even later they vilified each other with the utmost fervor. That the Old Guard has a weak sister and that this weak sister is Penrose was the word that passed through the convention camps, carrying cheer to the Rooseveltians and

misgivings to the opponents of the colonel.

Barnes is implacable in his hatred of the man whom he failed so signally to dispose of in the famous libel suit. Crane is standing out manfully against Roosevelt and furthering the cause of Hughes. Both are viewing their friend Penrose as a weak sister.

GERMANS SEND PROTESTS.

When this aspect of the situation became known Mr. Penrose immediately became the recipient of many attentions. Before sundown he had been waited upon by the emissaries of the favorite sons and had received more than 1,000 telegrams from Pennsylvania Germans protesting against the possible nomination of Roosevelt. An exceedingly large number of these telegrams urged the selection of Hughes.

Inquiry developed that this campaign to whip Penrose back into line against Roosevelt is an organized effort on the part of German-Americans. The Pennsylvania telegrams were sent at the instance of Dr. Hexamer of Philadelphia, head of a great German-American organization. The aid of Dr. Hexamer was enlisted by a committee of Chicago German-Americans headed by Horace Brand.

At the headquarters of this Chicago committee the campaign against Roosevelt was in full blast during the day. Reports on the attitude of various Republican leaders toward Roosevelt were being received from trusted scouts and telegrams were being dispatched to the German-American organizations in various states to start backfires against those leaders and delegates who were manifesting any partiality for the cause of the colonel.

A MERE STARTER.

According to Charles Christman, president of the state federation of the Illinois branch of the German-American National alliance, who revealed the inspiration for the telegraphic assault, the Penrose attack is but a mere starter.

"Fifteen thousand letters and telegrams will be sent to the delegates from Illinois alone advising the Illinois delegation how the members of the German-American alliance stand on the Roosevelt candidacy," he said.

"Following the meeting of the alliance in Chicago last Sunday, at which twenty-eight states were represented, we decided to send a letter to all of the branches in the forty-four states in the union in which we are organized suggesting that they at once communicate with the various state delegations and leaders and protest against the Roosevelt movement."

Penrose did not betray any indication that this campaign was having any effect on his attitude. He reiterated the convention is to be an unbossed affair, and that the whole question of selecting the most available candidate to lead the party to victory will be thrashed out in the open. Privately he confided to friends that while he will vote his delegates for Knox, his personal preference is Fairbanks, but that Hughes will be acceptable, and that conditions may arise making the nomination of Roosevelt advisable.

OIL OUT FOR COLONEL.

Although the weakening of Penrose in opposition to Roosevelt stirred up a deal of commotion along convention row, it was not news to the eastern politicians. Penrose disclosed his tendency in this direction some time ago. He had advance information on the stand that Big Business is beginning to take in favor of the colonel. That Frank Vanderlip, president of the National City bank of New York, had come out for Roosevelt has convinced many Republicans that the Standard Oil crowd wants the colonel nominated.

"When Standard Oil expresses a preference, you will not find Penrose fighting it very aggressively," remarked a seasoned campaigner.

MURPHY FOR COLONEL?

The ranks of the Old Guard were augmented during the day by Former Gov. Franklin Murphy of New Jersey, who heads a delegation, the major portion of which is favorable to Hughes. It wasn't long before Murphy became the object of suspicion among the other Old Guardsmen, for he had a good word or two to say of Roosevelt.

"I want to say this for Col. Roosevelt," he declared. "He is doing more than any other one man in this country to further the cause of true Americanism and the movement for adequate preparedness against war."

"Is there any sentiment in New Jersey for Roosevelt?" he was asked.

"You should have been in Newark the other night when Col. Roosevelt spoke at a meeting over which I presided," replied Mr. Murphy. "You never witnessed such enthusiasm for a man. It was not necessary to question the folks down there to find out what was in their minds."

DEPEW RALLIES FOR ROOT.

Chauncey M. Depew, dean of the New York delegation and a retainer of the Old Guard, arrived and immediately sounded a call to rally to Root.

"If the convention wants the ablest, best equipped, most experienced and best qualified man for the presidency it will nominate Elihu Root," he asseverated. "The people would accept him with joy. The people are tired of educating men for public office and will turn with relief to a past master in the art of government."

A. M. Stevenson of Colorado, better known as "Big Steve," created a stir by coming out for Roosevelt, the man over whom he helped to run the steam roller in 1912.

"It is impossible to nominate Hughes," he said. "Roosevelt is the strongest candidate we can name—a man who can be relied upon to defeat Wilson—and he will unite the party, too."

INFLUENCE OF BIG BUSINESS.

Inasmuch as the Old Guard holds the key to the nomination, every conceivable effort is being made to swing the organization into line for the colonel, and as the Old Guard is generally more amenable to the dictates of Big Business than to any other influence, the Rooseveltians are seeking to gain their ends through that channel. Even Perkins and his associates in the Progressive camp are working along this line.

The hitch in the program at present is that Big Business has not declared for Roosevelt with any impressive unanimity. While it is taken for granted that the Standard Oil crowd wants the colonel, its opposing faction in Wall street, the Morgan crowd, is either split up or "playing its bets across the board." Morgan himself is for Hughes. Herbert L. Satterlee is for Roosevelt, and H. P. Davison of the Morgan firm is a Root boomer. The Morgan crowd, in a way customary to big business, seems to have scattered its support so as to enhance its chances of having a friend at court whichever way the nomination goes.

OLD GUARD NURSES HUGHES.

Unless Big Business, by a more unanimous effort, should bring the major portion of the Old Guard into line for Roosevelt the chances of the colonel winning the nomination will remain somewhat slim, at least so long as Hughes remains in the race. Just now the Old Guard is interested in nursing the Hughes boom along and doing nothing to induce the justice to withdraw.

The elimination of Hughes at any time with Roosevelt occupying the formidable position he has attained in the last fortnight would develop an overwhelming demand for the colonel. The Old Guard does not want to meet that overwhelming demand unless for reasons of its own it is ready to accept Roosevelt.

Says T. R. Misrepresented.

The anti-Roosevelt Republicans are waxing somewhat bitter in their efforts to put a crimp in the colonel's boom for the nomination. They have even gone so far as to take up the recent Democratic charge that Roosevelt had misrepresented the facts when he told the Methodist bishops that during his administration "not one American man, woman, or child was slain by representatives of any foreign government."

The original charge of misrepresentation, made by Senator Stone, chairman of the senate committee on foreign relations, was:

"Records show many instances when Americans were killed in Mexico during the time that Mr. Roosevelt was president of the United States. Also there are many records of persecution and imprisonment of Americans in Mexico during that time and at least one instance when Americans were forced to flee from the country and seek safety north of the Rio Grande.

"Claims against Mexico aggregating $450,000 were presented to the Porfirio Diaz government by Americans for indemnity for the killing of four citizens of this country and the injuries to one man at Cananea on June 19, 1906, during an uprising against Americans."

Roosevelt Replies to Charges.

Col. Roosevelt's reply to Senator Stone follows:

"Senator Stone says I stated 'that no Americans lost their lives on foreign soil through acts of foreigners' during my administration. Mr. Stone is mistaken. I said that 'no Americans were slain by representatives of any foreign nation.'

"Of course every year, everywhere, in every country, citizens of that country and occasional foreigners are killed by ordinary criminals, and this even in great civilized cities.

"When I was on the Little Missouri in the old days an Englishman was killed by Sioux Indians not far from me. When I was police commissioner a German was killed by gunmen near the Bowery. But Senator Stone would not in his more sober moments say that either the Sioux or the gunmen were representatives of the American government or the American people."

CONVENTION HOTEL GUIDE

Showing Where the Presidential Candidates and State Delegations Are Quartered.

CANDIDATES' HEADQUARTERS.

Sherman—K 6 and 8, Congress hotel; gold room after Sunday.
Roosevelt Republican—Rooms 1113 and 1114, Congress hotel.
Roosevelt Nonpartisan league—26 East Monroe street.
Roosevelt Progressive committee—Parlor floor, Auditorium hotel.
Hughes—No public headquarters. Frank H. Hitchcock has private headquarters at the Congress hotel, M floor.
Burton—A 20, Congress hotel, this week. Next week in Elizabethan room.
Fairbanks—A 6 and 8, Congress hotel. Next week in English room, same hotel.
Weeks—Presidential suite, room 1102, Congress hotel.
Root—J 22, Congress hotel. To be moved next week to main floor.
Cummins—Oak room, Congress hotel.
DuPont—B 2 and 4, Congress hotel.
Brumbaugh—Parlor floor, Auditorium.

STATE HEADQUARTERS.

California—M floor, Congress.
Colorado—1500, Congress.
Connecticut—1155, Congress.
Illinois—Gold ballroom, Congress.
Indiana—Main parlor, Congress.
Iowa—Oak parlor, Congress.
Idaho—1154, Congress.
Kentucky—Club 5, 7, 9, Congress.
Maine—1208, Congress.
Massachusetts—1102, Congress.
Michigan—Francis I., Congress.
Minnesota—1152, Congress.
Montana—1460, Congress.
Missouri—Congress.
New York—B 6 and 8, Congress.
New Jersey—The Tunnel, Congress.
Nebraska—1156, Congress.
New Mexico—Congress.
Ohio—Elizabethan, Congress.
Oklahoma—1120, Congress.
Pennsylvania—Green, Congress.
Rhode Island—1302, Congress.
Tennessee—B 2 and 4, Congress.
Virginia—1164, Congress.
West Virginia—1836, Congress.
South Dakota—Parlor W, Palmer house.
Kansas—Parlor floor, Auditorium.
Utah—South parlor, Auditorium.
Louisiana—Stratford.
North Carolina—Lexington.
North Dakota—New Southern.
Florida—Grand Pacific.
Wisconsin—Kaiserhof.
Delaware—Kaiserhof.
Maryland—La Salle.
New Hampshire—La Salle.
Washington—Sherman.
Montana—Sherman.
Oregon—Sherman.
Georgia—Victoria.

T. R. AHEAD IN POLL OF CITIES IN MID-WEST

Has Big Lead in Chicago Postcard Test—Act in Six Centers.

(Continued from first page.)

the first place box and criticizes every other candidate.

CINCINNATI.

A postcard canvass was made by the Enquirer of wards Four and Seven, large representative Republican wards, embracing all classes of voters, in Cincinnati. The Seventh contains a large percentage of German-Americans, a tenement house population, as well as a large number of small manufacturers, merchants, and shopkeepers. Probably no ward in Cincinnati possesses a more cosmopolitan population.

Approximately 2,000 voters were canvassed. The totals for all of the candidates follow:

	First choice.	Second choice.	Third choice.
Sherman	149	104	148
Roosevelt	444	68	131
Root	179	203	268
Hughes	343	456	267
Burton	404	285	271
Cummins	8	55	28
Weeks	0	4	3
McCall	0	4	4
Borah	8	53	53
Whitman	24	40	17
Du Pont	..	9	3
Brumbaugh	4	12	20
Hadley	3	8	27
Fairbanks	60	140	232
Harding	241	355	324
Ford	32	3	0
Taft	7	0	0

CLEVELAND.

A poll of the three strongest Republican precincts in the Republican wards in Cleveland, each of which was carried by Roosevelt over Taft by a big margin four years ago, shows that the split in the Republican ranks has been largely closed up here. Roosevelt is still strong, running second in the poll to former Senator Burton, Ohio's favorite son. The poll was taken by the Cleveland Leader. Returns from 480 return post cards show this preference:

	First choice.	Second choice.	Third choice.
Burton	220	80	32
Cummins	0	4	28
Du Pont	0	4	8
La Follette	4	12	12
Fairbanks	0	20	52
Ford	20	12	4
Hughes	60	88	76
Roosevelt	144	76	32
Sherman	0	0	12
Knox	0	0	8
Root	20	16	8
Taft	0	4	0
Watson	4	0	0
Wilson	8	0	0
Weeks	0	4	0

MILWAUKEE.

The canvass made by the Milwaukee Sentinel resulted as follows:

	First choice.	Second choice.	Third choice.
Borah	9	60	96
Brumbaugh	3	9	9
Burton	48	114	147
Cummins	15	90	180
Du Pont	3	18	15
Fairbanks	21	54	78
Ford	24	15	15
Hadley	6	15	63
Hughes	903	510	201
La Follette	297	174	159
McCall	0	6	18
Roosevelt	519	285	216
Root	153	477	339
Sherman	18	87	189
Weeks	0	6	18
Whitman	0	42	78
Totals	2,019	1,962	1,821

GALESBURG.

The result of a straw vote the Evening Mail of Galesburg, Ill., took on first, second, and third choice for president shows that Roosevelt leads first and second places and ties with Sherman for third. The result is given below:

	First choice.	Second choice.	Third choice.
Sherman	22	9	12
Roosevelt	27	18	12
Root	4	7	7
Hughes	10	12	9
Cummins	1	7	9
Weeks	0	0	0
McCall	0	0	0
Borah	0	2	2
Whitman	0	0	0
Du Pont	0	0	0
Brumbaugh	0	1	0
Hadley	0	2	2
Fairbanks	0	0	5
La Follette	0	3	1
Wilson	0	2	0
Ford	0	2	0

TOPEKA.

A postal card poll of fifteen hundred representative Republicans, representing every county in Kansas, conducted by the Topeka Daily Capital resulted as follows:

Hughes, 606; Root, 193; Roosevelt, 179; Burton, 88; Cummins, 39; Fairbanks, 21; Weeks, 20; Sherman, 20; Capper, 11; Knox, 10; Borah, 9; Taft, 5; Brumbaugh, 2; Mann, 1; McCall, 1; Harding, 1; Hadley, 1; Ford, 1.

PRESIDENT APPROVES JAMES AS PERMANENT CHAIRMAN.

Wilson's Selection Will Place Kentucky Chairman at Head of Convention in St. Louis.

Washington, D. C., June 8.—President Wilson has approved the tentative selection of Senator Ollie James of Kentucky for permanent chairman of the Democratic convention at St. Louis. This assures the election of the senator by the convention.

As permanent chairman Senator James will be named to head the committee which will notify Mr. Wilson of his nomination, as he did after the Baltimore convention.

The president has not decided where he will receive the notification committee, although his supporters in New Jersey are anxious that he go to "Shadow Lawn," his summer home in that state, for the ceremony.

BRUMBAUGH'S DELEGATES START WAR ON PENROSE.

Charge Senator Is Not Telling Truth About Strength of the Governor in Pennsylvania.

Gov. Brumbaugh's Pennsylvania delegates didn't lose a minute after they reached Chicago yesterday in declaring war on Senator Boies Penrose. They said in plain English that Penrose is not telling the truth in his Chicago statements. They claim a majority of the Pennsylvania delegation for Brumbaugh; assert that his name will go before the convention, and that Penrose can have the national committeeship if he insists upon it.

The Brumbaugh headquarters started the first real fireworks along Candidates' Row. A formal statement says:

"Senator Penrose has blown into Chicago with the same line of bluff he has been trying to put up in Pennsylvania. He has come here with a claim that the Pennsylvania delegation is uninstructed and that he controls the delegation. It is not the fact and he knows it is not the fact, and so does every other person alive to the real political situation in the Keystone state.

"The facts in the case are these: There are seventy-six members of the Pennsylvania delegation. Thirty-seven of the district delegates and two delegates at large are pledged to support Gov. Martin G. Brumbaugh for the presidency."

GEORGIA TO ELECT JACKSON.

State Senator Pickett Says Present National Committeeman Will Be Chosen.

State Senator Roscoe Pickett, chairman of the Georgia state central committee, announced yesterday that Henry S. Jackson present national committeeman from Georgia, is slated for reelection. The caucus will be held informally on Monday in the Victoria hotel. All the Georgia delegation is now in Chicago, Senator Pickett said.

This 5-Room Cottage

$100 Cash
$20 Per Month
(Including Interest)
City Water, Electric Light
Value, $2,450
Call any day, 9 to 5
OLIVER L. WATSON
6348 Irving Park Blvd.

THREE STATE DELEGATIONS TO ARRIVE HERE TODAY.

Idaho, Washington, and Maine Representatives Coming in Special Trains.

A special car carrying part of the Idaho delegation will arrive at the Chicago and Northwestern station this morning at 11 o'clock.

The Washington delegates will arrive on a special train at the Union station at noon, and three special cars carrying the remainder of the delegation will arrive at the Union station from Tacoma at 9.

Part of the delegation from Maine will arrive at 3 o'clock at the Park Row station on Tuesday.

ANNOUNCEMENT

Madame Marguerite
(Inc.)
804 Mallers Bldg.
Prior to moving to Stevens Building
We offer all our Model Hats at $10.00
Model Gowns and Suits at 50% off
During Week of June 5 to 10

Revell & Co

Special Bargains In Furniture This Week

Fine Jacobean Oak Dining Tables

This high-grade "William & Mary" Extension Dining Table in Jacobean finish is one of the many bargains we are offering at present in high grade Furniture.

The legs are beautifully turned and the stretchers are neatly molded, also the rim and edge of top.

The prices:
6 ft., 48-in. top, 25.00
5 ft., 54-in. top, 28.75
8 ft., 54-in. top, 28.75
8 ft., 54-in. top, 32.00

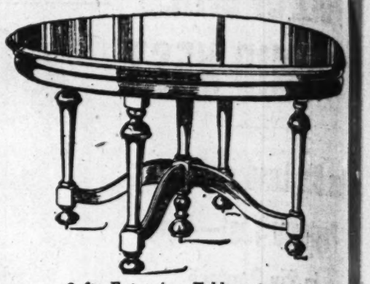

6 ft. Extension Table, 48 inches wide, 25.00

Upholstered Solid Mahogany Davenports

Sale Price, 67.50

These beautiful "Queen Anne" Davenports, measuring 7 feet over all are made in solid mahogany. They have three removable seat cushions, fitted with highly tempered pillow springs over a full spring seat. Your choice of high-grade velour or tapestry coverings.

Solid Mahogany

Sale Price, 42.50

Mahogany "Queen Anne" Arm Chair to match Davenport.

Solid Mahogany Library Table.

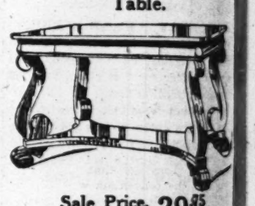

Sale Price, 29.85

Regular price, $42.00.

Solid Mahogany Library Table, neat colonial design, heavy scroll base, with large heavy shelf and drawer. Top measures 46x28 inches.

Fine Brass Beds

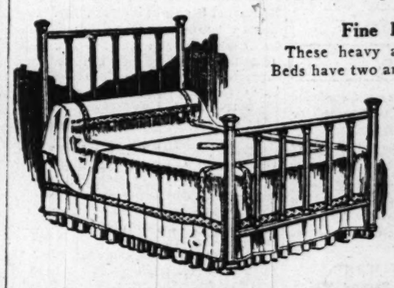

These heavy and substantial Brass Beds have two and one-half inch posts. The cross rods and fillers are one and one-half inches wide. The height of the head is 58 inches and 37½ inches high at the foot. Can be had in satin or bright finish and any standard size. Specially priced, 22.75

Fumed Oak Rockers

9.00

Fumed Oak High Back Rocker, genuine leather automobile seat. A rare bargain at $9.00.

Costumers.

Fine Costumers in Golden and Fumed Oak or Mahogany finished birch.

Sale Price, 1.65

Wabash Ave. Alexander H. Revell & Co. Adams St.

Help Establish Non-Partisanship in the Judiciary

BY VOTING TOMORROW FOR THESE TWO

One Republican—One Democrat
In the Progressive Column

They Stand for the Principle of Non-Partisanship

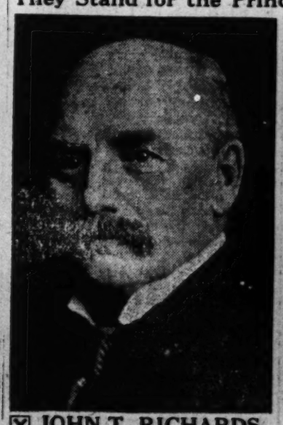

☒ JOHN T. RICHARDS

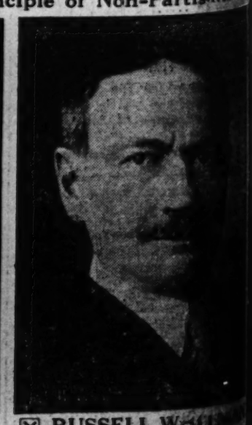

☒ RUSSELL W...

ZELOSKY'S

COLONIAL GARDENS
THE
Subdivision of Zones

OFFERS YOU A NEW WAY To ACQUIRE A HOME OR INCOME PROPERTY WITHOUT LONG INTREST PAYMENTS ON VACANT REAL ESTATE

YOU DON'T NEED TO WAIT UNTIL LOT IS PAID FOR

Select Your Lot NOW—Pay $25 or More Down, $5 or More Monthly—and We Will Build You an Attractive Brick Bungalow or Two-Apartment Home When Only

THREE TO FIVE HUNDRED DOLLARS IS PAID ON LOT

The Newest and Choicest Close-in Subdivision on the Northwest Side—consists of 116 acres, or about 900 home sites of the highest elevated land to be found in Chicago. The fact that so large a tract of **City Property** is being **completely improved, restricted, controlled** and **ACTUALLY BUILT UP** by one management affords the buyer positive assurance that a more attractive opportunity for home or a profitable investment could not be found.

Colonial Gardens is being completely improved with Asphalt Pavements, Cement Sidewalks, Sewer, Water, Electricity, Gas, etc. **Attractive Ornamental Posts** at all street intersections, and beautiful trees, shrubbery and plants will abound.

Built up all around—in the midst of good transportation—5c to Loop. 1 block to Milwaukee Ave. car line—1 block to Lawrence Ave. car line—only 2 blocks to Jefferson Park Station of the C. & N. W. R. R.

Schools and Churches Within Few Blocks of Subdivision

Building Restrictions—The Zone Idea

The building of bungalows, apartments, residences, and stores in separate zones (of brick and stone construction only) and a uniform building line are legally provided for, absolutely protecting your future home or investment from undesirable surroundings.

Section Line Business Lots	30 Foot Residence Lots Completely Improved with sewer, water, gas, electricity, cement sidewalks, and asphalt pavements free.	30 Foot Residence Lots
$395	$690 and Up	$490
$25 Cash—$5 Monthly Adjoining built-up neighborhood.	$50 Cash—$10 Monthly	All improvements except pavement. Will quickly double in value. $25 Cash—$5 Monthly

An Exceptional Opportunity for Quick Profits

75 Brick Buildings Will Be Started by July 1st.
Over 100 lots have been sold to those who profited by buying at Opening Prices in our Addison Street Subdivision.

The Time to Act Is Now

Take any car to Milwaukee Ave., Milwaukee Ave. car to Subdivision Offices.

WM. ZELOSKY & COMPANY

4829 Milwaukee Ave., Facing Higgins Ave., Phone Irving 7129, or 4960 Milwaukee Ave., Cor. Edmunds St.

OUR one big aim is to build mileage into Goodyear Tires. The one big aim of Goodyear Service Station Dealers is to make it easy and convenient for you to get Goodyear Tires and Service.

So Goodyear Service Station Dealers—located everywhere—make themselves known by this sign.

They are not satisfied to merely *sell* Goodyear Tires, Tubes and Accessories.

Their interest continues until you have had maximum tire mileage and satisfaction, at a minimum of time, effort and expense.

Such men are good men for you to deal with.

GOODYEAR
AKRON
TIRES

Goodyear Tires, Tubes, and "Tire Saver" Accessories are easy to get from Goodyear Service Station Dealers Everywhere

Goodyear No-Hook Tires are fortified against:
Rim-cutting—By our No-Rim-Cut feature.
Blow-outs—By our On-Air Cure.
Loose Treads—By our Rubber Rivets.
Insecurity—By our Multiple Braided Piano Wire Base.
Punctures and Skidding—By our Double-Thick All-Weather Tread.

NOUNCEMENT
me Marguerite
(Inc.)
Mallers Bldg.
moving to Stevens Building
all our Model Hats at $10.00
wns and Suits at 50% off
Week of June 5 to 10
Co
ains
is Week
g Tables
Table, 25.00
Davenports
measuring 7 feet over all ree removable seat cush- gs over a full spring seat coverings.
Mahogany Library Table.
ale Price, 29.75
egular price, $42.00. Mahogany Library Table, onial design, heavy scroll th large heavy shelf and Top measures 46x28 inches
ine Brass Beds
avy and substantial Brass wo and one-half inch posts. The cross rods and fillers are one and one-half inches wide. The height of the head is 58 inches and 37½ inches high at the foot. Can be had in satin or bright finish and any standard size. Specially priced, 22.75
Costumers.
Fine Costumers in Golden and Fumed Oak or Mahogany finished birch.
Sale Price 1.65
ell & Co. Adams St.
Partisanship
iary
OR THESE TWO
e Democrat
e Column
f Non-Partisanship
RUSSELL WHITMAN

'WHITE AND TAN' CONTEST STUMPS G. O. P. UMPIRES

National Committee Passes Louisiana Seat Feud Back to Delegates Themselves.

Louisiana, with its bitter contest between the "Lily Whites" and the "Black and Tans" over a delegation of twelve members stamped the Republican national committee last night, and the hostilities were passed back to the delegations themselves in the hope that they might be able to effect some compromise to settle their differences. Up to a late hour last night proposals and counterproposals were being exchanged between the two factions, but no agreement had been reached.

Action by the national committee was expected yesterday morning. The committeeman sat until nearly midnight on Friday to hear evidence and arguments by both sides and then adjourned. When morning came the decision was postponed pending the settlement of contests in South Carolina, Oklahoma, and Missouri. These contests disposed of, the committee adjourned until Monday morning after postponing for a third time action on the "Lily White-Black and Tan" ruction.

Row Especially Bitter.

Contests between the "Lily Whites" and the "Black and Tans" have been the quadrennial feature of Republican conventions since 1880, but the row this year is an especially bitter one. The convention presided over by the Republican state chairman met in a New Orleans hotel from which, according to the "Black and Tans," all Negroes are barred arbitrarily. This convention elected the "Lily White" set of twelve delegates, but the "Black and Tans" held another convention and elected their own delegation. Both delegations came to Chicago with a squad of advisers and lawyers.

The "Lily Whites" went before the national committee with the declaration that the only salvation for the Republican party in the south is to remove from it the stain of Negro domination. In this way only, they said, can the "solid south" upon which the Democrats rely be broken. A number of Negroes, including ministers, educators, and lawyers, were present to support the "Lily White" leader, Armand Romain, in his argument that the best Negroes realize the truth of this assertion.

Negroes Barred at Hotel.

According to the "Black and Tans," there is no ground on which the convention held by the "Lily Whites" can be sustained. They say that by the very fact that the convention was held in a hotel barring Negroes the colored delegates were prevented from obtaining any recognition whatever in the affairs of Louisiana Republicans.

In considering the contest the committee found itself in an embarrassing position. It could decide against the "Lily Whites" and assure Democratic domination in the "solid south," according to the one faction, or it could decide against the "Black and Tans" and run the risk of alienating the Negro vote in the northern states. In the face of this problem the matter was sent back to the delegations with the request that they adjust their own differences to the satisfaction of all Louisiana Republicans. Late last night the "Black and Tans" announced the "Lily Whites" had offered them half the delegation, but asserted that the offer had been declined with the declaration that they demanded the seating of their entire delegation. The "Black and Tans" are claimed for Hughes.

Missouri Case Considered.

The Eleventh Missouri district was the first case considered. This was a local scrap in one of the St. Louis districts, with both sets of delegates uninstructed. A. C. Kunze and F. W. Breckman, contestants, were seated over Henry L. Weeke and Charles R. Graves. The committee vote was unanimous.

Two contests came from Oklahoma. The real issue involved was whether J. A. Harris, the present national committeeman, will succeed himself or whether James J. McGraw will be elected his successor. Two Harris delegates and two McGraw delegates were seated.

Harris Men Seated.

A. B. Wood and O. A. Mitscher, allied with the Harris faction, were declared the legally elected delegates in the Fifth district, and Myron E. Humphrey and William A. Mauer of the McGraw faction won in the Sixth district. Mr. Wood died at Wesley hospital before the result of the vote was announced, and his alternate, Amos Wing, will have his credentials.

The Seventh Texas district contest was dismissed without a hearing, the contestants withdrawing their claims. William H. Clifford and R. W. Humphreys were declared the regularly elected delegates.

In addition to the Louisiana differences, contests in four states and the District of Columbia still are to be decided. Of the sixty-two original contests nine were adjusted today and twenty-five cleared up in previous sessions.

TRIBUNE FORECAST OF FIRST G. O. P. BALLOT

How the Delegates Will Line Up in Republican Convention, Based on Instruction, Direct Primary Results, and Latest Available Information on Uninstructed Delegates.

STATES.	No. of delegates.	Borah	Burton	Brumbaugh	Cummins	Dupont	Fairbanks	Ford	Hughes	Knox	La Follette.	Roosevelt	Root	Sherman	Weeks
††Alabama	16	..	..	..	..	..	..	..	..	..	..	2	2	6	2
Arizona	6	..	..	..	..	..	..	..	..	..	..	..	6	..	..
Arkansas	15	..	3	..	..	..	..	..	..	..	..	..	4	5	1
California	26	2	..	..	2	..	3	..	2	..	..	2	6	3	4
Colorado	12	..	..	..	..	..	6	..	..	..	..	..	6	3	4
Connecticut	14	..	6	..	..	..	2	..	3	..	..	2	4	1	..
Delaware	6	..	..	..	..	6	..	..	2	..	..	..	2	..	4
*Florida	8	..	1	..	..	..	2	..	..	..	..	1	1	1	2
‡Georgia	17	..	2	..	..	..	2	..	..	..	..	..	2	4	2
Idaho	8	8	..	..	..	..	..	..	..	..	..	..	..	..	..
Illinois	58	..	..	..	..	..	..	..	..	..	..	2	..	56	..
Indiana	30	..	..	..	..	30	..	..	..	..	..	..	..	..	..
Iowa	26	..	..	26	..	..	..	..	..	..	..	..	..	..	..
Kansas	20	..	3	..	..	..	2	..	5	..	..	..	3	2	4
Kentucky	26	..	1	..	..	14	..	4	..	..	..	5	2	..	..
**Louisiana	12	..	3	..	..	..	2	..	..	..	..	..	3	2	2
Maine	12	..	..	..	..	..	..	..	..	..	..	1	..	..	3
Maryland	16	..	..	..	..	..	..	..	2	..	..	2	4	..	8
Massachusetts	36	..	..	..	..	..	..	..	..	..	..	4	..	..	32
Michigan	30	..	..	..	..	..	30	..	..	..	..	..	..	..	..
Minnesota	24	..	..	..	24	..	..	..	..	..	..	..	..	..	..
*Mississippi	12	2	..	..	..	3	..	..	..	..	..	2	3	..	2
**Missouri	36	..	..	..	..	10	..	7	..	..	..	..	4	3	12
Montana	8	..	..	..	8	..	..	..	..	..	..	..	..	..	..
Nebraska	16	..	..	..	16	..	..	..	..	..	..	..	..	..	..
Nevada	6	..	..	..	..	..	..	..	..	..	..	..	6	..	..
New Hampshire	8	..	..	..	..	..	..	..	2	..	..	..	2	..	4
New Jersey	28	..	..	..	..	1	..	11	..	..	..	5	11	..	..
New Mexico	6	1	..	..	..	1	..	..	..	..	..	2	1	1	..
New York	87	..	..	..	..	..	..	..	32	..	..	10	45	..	..
North Carolina	21	8	..	..	..	..	4	..	3	..	..	6	4	..	4
North Dakota	10	..	..	..	..	..	..	..	..	..	10	..	..	..	..
Ohio	48	48	..	..	..	..	..	..	..	..	..	..	..	..	..
†Oklahoma	20	..	..	..	..	4	..	4	..	..	..	2	..	2	8
Oregon	10	..	..	..	..	..	..	..	10	..	..	..	..	..	..
Pennsylvania	76	..	..	20	..	..	..	..	..	56	..	..	..	..	..
Rhode Island	10	..	..	..	..	..	..	..	..	..	..	..	..	5	5
¶South Carolina	11	..	2	..	..	2	..	..	..	..	..	3	1	1	2
South Dakota	10	..	..	10	..	..	..	..	..	..	..	..	..	..	..
Tennessee	21	..	4	..	..	4	..	3	..	..	..	4	..	2	4
†Texas	26	..	2	..	..	5	2	..	2	..	..	4	5	4	1
Utah	8	..	..	..	..	..	..	4	..	..	..	..	4	..	..
Vermont	8	..	..	..	..	..	..	..	8	..	..	..	..	..	..
*Virginia	15	3	..	..	..	2	..	..	..	..	..	3	1	4	2
Washington	14	..	..	..	..	..	..	..	..	..	..	6	8	..	..
West Virginia	16	16	..	..	..	..	..	..	..	..	..	..	..	..	..
Wisconsin	26	3	..	..	..	..	..	..	7	..	16	..	..	..	..
Wyoming	6	..	..	..	..	..	..	..	..	..	..	..	..	6	..
Alaska	2	..	..	..	..	..	..	..	..	..	..	1	1	..	..
**Dist. Columbia	2	..	..	..	..	..	..	..	..	..	..	2	..	..	..
Total	985	8	112	20	86	6	95	30	129	56	26	67	144	94	112
Nec'y to choice	493														

*1 contest. **2 contests. ¶3 contests. ‡4 contests. ††7 contests. ****12 contests. ‡‡7 contests.

RADICAL MOOSE START A REVOLT

Rebel Against Dickering by Perkins for Harmony with the G. O. P.

(Continued from first page.)

as they put it, swinging scores of delegates into line for him when the crucial test comes, as well as the force of popular sentiment they believe is behind T. R.

This is the influence that the old organization Republicans, the Progressive spokesmen pointed out, are looking at in their disposition to treat with the Roosevelt men on a get-together program. If they were to consider Roosevelt merely on the basis of the delegates he already has they would discard him at the outset, they said.

Sources of T. R. Strength.

But the possible strength of Roosevelt, developing in a stampede or when the smashup comes, augmented by the business men's influence and popular acclaim, and all important consideration of the election in November, the Moose leaders assert, are elements of great strength that the old guardsmen wing of the Republicans do not desire to ignore at this time.

That is why they, as well as the "favorite son" managers, say the Moose men, are willing now to talk compromise and to consider Roosevelt seriously with a possibility of naming him in the Republican convention.

At any rate, this is the view that is entertained by Mr. Perkins and his confidential men, and they were as certain as ever yesterday that the race now lies between T. R. and Hughes, with T. R. in the lead in diagraming the "obvious thing to do."

B. F. Harris, the Champaign banker, issued a statement in explanation of the reason for the swinging into line of the commercial interests for T. R.

"It seems to me," he said, "that it ought to be said that it is a new and great thing to see so many of the big, conspicuous business men of the nation come out openly in an all-American and businesslike way for a candidate for president who is head and shoulders above all other candidates.

"Of course, the crisis at which this nation stands is responsible for their coming out and not any partisan or selfish motives.

"We have got to the point now where we must separate the goats from the sheep, and so it is one of the finest signs of the times to see many of our most public spirited citizens come out in this critical hour and frankly take their stand in the movement led by J. Ogden Armour and George von L. Meyer favoring the nomination of Theodore Roosevelt."

Perkins Pleased by Situation.

Mr. Perkins, at the close of several informal conferences with representatives of the old organization Republicans, said the situation is working out well as can be expected at this time. He intimated that the Progressive party national committee at its meeting tomorrow will issue another statement, outlining a compromise offer to Republicans, based on the assumption that Roosevelt is by all odds the first man to consider in any get together agreement.

"There have been a number of conferences," said Mr. Perkins, "between the Republican and Progressive leaders, but nothing definite has been accomplished. It is too early to hope for anything definite at this time, as only a small percentage of the delegates to the Republican convention are in the city.

"We are for Roosevelt to the end, and insist he should be nominated. Our position today is just what it was last January when the call for the Progressive national convention was called. We are willing to meet Republicans half way in the interest of harmony. And we repeat that harmony is not necessarily predicated on the nomination of Roosevelt."

The Moose leaders laid down on Senator Penrose of Pennsylvania late in the day, offering him, in so far as they were able to speak with authority, the chairmanship of the national committee this year if he would swing the Pennsylvania delegation to Roosevelt.

Alexander Moore of Pittsburgh made the offer on his own responsibility. Following the conference Mr. Moore stated that while he could not speak for Mr. Roosevelt, he believed T. R. would not object to such an arrangement.

Cockroaches Rats and Mice

Nothing is more disagreeable than a house infested with these pests. Destroy them with Stearns' Electric Rat and Mice Paste, the standard exterminator for thirty-five years.

It kills off rats, mice, cockroaches and ants at one feeding. Does not blow into food like powders; ready for use; nothing to mix. Directions in 15 languages in every package. Two sizes: 25c and $1.00. Sold by retailers everywhere.
Advertisement.

Universal Film Economizer

The object of UNIVERSAL FILM MONOMIXER attachment for cameras is to use all of film for exposures. RESULT is seven pictures on a SIX-exposure film. Attached easily to any ordinary camera. PAYS for itself many times over. Saves 16 2-3 per cent. Be economical! Order today. Price, $1, at dealers or by mail. State name of camera, film used and size. VOIGHT MFG. CO., Sheboygan, Wis.

High Grade All-Steel Waste Paper Baler

The Kind Used in United States Post Offices

A strictly fireproof and sanitary baler—the *simplest on the market*—made so as to give the maximum of efficiency and strength. Its steel construction makes it an entirely safe depository for waste paper—there is no danger from fire and no chance for filth to accumulate. The leverage is so powerful that a very small pressure applied by the operator gives a very great pressure on the paper—making a full weight bale that is clean and will stand up well under shipment. The hopper is convenient to fill, and the full opening side-swing door makes the completed bale easy to remove. This baler is especially desirable where space is limited, as the floor space occupied is very small.

Built from heavy sheets of steel and strongly reinforced with angle steel bars. All working parts cast from crucible steel, case hardened. Made in several sizes to produce bales weighing from 100 to 350 lbs.

PRICES: A splendid, high grade baler producing a bale weighing 100 to 125 lbs., **$38**

Prices of other sizes, producing bales weighing up to 350 lbs. in proportion—call at our store or phone for further information. We also have a complete line of wood balers on display.

ALBERT PICK & COMPANY

208-220 W. Randolph St., Chicago. Phones: Franklin 3180. Auto. 369781

OBITUARY.

FERDINAND FLIEGNER, 72 years old, a retired furniture dealer of Chicago and a native of Posen, Germany, died yesterday. Until the last he had kept up with the latest war reports and was anxiously awaiting the cessation of hostilities that he might make his accustomed yearly visit to the "old country." Mr. Fliegner is survived by a son, Charles Fliegner, of 2819 Logan boulevard.

JOHN BRADY, a pioneer in the building of steel bridges, died at the age of 81 yesterday. Mr. Brady was born in Lindsay, Ontario, Canada, and came to Chicago in 1866. He lived at 4905 Vincennes avenue, and is survived by a son, J. A. Brady and two daughters, Mrs. T. J. Fitzpatrick and Miss Minnie Brady. Mr. Brady superintended the construction of the first steel bridges in this and other states.

CHARLES I. PARKER principal of the Bowen South Chicago High school, who died at his home, 1326 Seventy-first place, last Wednesday, will be buried Sunday. Services will be held in the Bowen High school at 2 p. m. At the request of the high school pupils and the community, the body will lie in state at Bowen High school from 12 to 2 o'clock.

CO-EDS TO GIVE MASQUE ON CAMPUS TOMORROW.

"The Gift" Will Be First of Ceremonies Marking Completion of New Woman's Building.

Just as the Law building cuts off the rays of the setting sun from the Women's quadrangle tomorrow evening the women of the University of Chicago will begin the presentation of a dedicatory masque, "The Gift," by Miss Lucine Finch, to celebrate the progress of women in universities, and especially in the University of Chicago. The masque is the first of the ceremonies in connection with the opening of Ida Noyes hall.

The stage will be the greensward, with the ivy clad walls of the Law building the background. One hundred women, representing the "Sun," "Moon," "Harvesters," "Spirit of the Lake," "Spirit of the Drama," and "Service in the City," and other conceptions, will be the actors. Three members of the faculty have the speaking parts.

More men than women received the Phi Beta Kappa key this year. The list follows:

Juniors.

Alfred Paul Dorjahn, Isadore Glenner, Arthur Oscar Hanisch, Joseph Levin, Horace Lundh Olson, Sidney M. Weisman, Mildred Lauder, Pauline Levi, Katherine E. MacMahon, Florence May Ryan.

Seniors.

Roy Allen Burt, Donald Lewis Colwell, Carl Albert Dragstedt, Martin Lewis Horrell, David Kaplan, Alfred J. Link, Otto Mayer, Lawrence J. MacGregor, Leland W. Parr, Mary R. Booth, Elizabeth Draper Crowe, Lois Esther Day, Ethel M. Davis, Marjorie J. Fay, Marie Helen Kaher, Margaret Mary O'Connor, Anna Marie Otto, Harriet Alice Warren, Alice Leslie Prichard.

The key is awarded for excellence in scholarship.

RESCUERS FIND NINE BODIES OF PACKARD WRECK VICTIMS

Four Persons Known to Be Missing —Three of the Dead Found Down Stream from Crash Scene.

Greene, Ia., June 3.—Rescue work at the Packard wreck has resulted in the finding of nine bodies, eight of which have been identified. Four are known to be missing.

The known missing are: Mrs. Frances Christeianson, Wesley, Ia.; Harry Farrell, Louisville, Ky.; Pearl Robinson, 14, Sterling, Ill., and Mrs. Williams, address unknown.

Three bodies were found this afternoon downstream from where the wreck occurred Friday morning.

Searchers are devoting all of their time in dragging the creek and searching along the banks, believing that no more bodies will be found in the partially submerged coach. Many injured persons are being given treatment in local hospitals.

POWDER IN SHOES AS WELL AS GUNS

Foot-Ease to Be Added to Equipment of Hospital Corps at Fort Wayne.

Under the above heading the Detroit *Free Press*, among other things says: "The theory is that soldiers whose feet are in good condition can walk further and faster than soldiers who have corns and bunions incased in rawhide.

The Government's foot powder order is regarded as the last word in the scientific outfitting of the defenders of the flag."

The English, French and Allied Troops constantly make use of Allen's Foot-Ease. It takes the friction from the shoe and rests the feet. Foot Powder, shaken into the shoes of soldiers, has long been in use in the German army, and Uncle Sam's adoption of this form of treating and easing the feet, emphasizes the testimony of the millions of people the world over, who are shaking Allen's Foot-Ease, the antiseptic powder, into their shoes, and using it in the foot bath, as the only practical and lasting treatment to ease and prevent sore feet. Sold by Drug and Department stores everywhere, 25c. Sample sent FREE. Address, Allen S. Olmsted, Le Roy, N. Y., U. S. A.

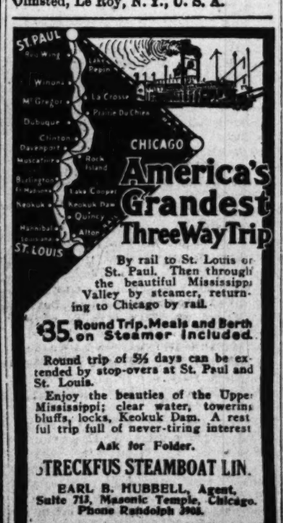

By rail to St. Louis or St. Paul. Then through the beautiful Mississippi Valley by steamer, returning to Chicago by rail.

$35 Round Trip. Meals and Berth on Steamer Included.

Round trip of 5½ days can be extended by stop-overs at St. Paul and St. Louis.

Enjoy the beauties of the Upper Mississippi; clear water, towering bluffs, locks, Keokuk Dam. A restful trip full of never-tiring interest.

Ask for Folder.

TRECKFUS STEAMBOAT LIN.

EARL B. HUBBELL, Agent, Suite 713, Masonic Temple, Chicago. Phone Randolph 3905.

DEATH NOTICES.

IN MEMORIAM.

ANWAY—In loving remembrance of Dr. Joseph D. Anway, who passed on June 4, 1915. His good deeds still live. Loved by all that knew him.
FROM HIS FRIENDS.

HEINEMANN—In loving remembrance of Mrs. Kathryn Heinemann, who died two years ago, June 4. Gone but not forgotten. From her loving husband, Sidney Heinemann.

BRADY—John Brady, June 3, 1916, beloved husband of the late Mary A., fond father of Mrs. S. J. Fitzpatrick, Minnie and John Brady. Funeral from his late residence, 4905 Vincennes-av., Tuesday at 9 a. m., to Corpus Christi church, where high mass will be celebrated; by autos to Mount Olivet.

BROWN—George T. Brown, loving husband of Grace Brown [nee Griffen], uncle of George M. Brown. Funeral from his late residence, 3029 Poplar-av., Monday, June 5, at 1 p. m., by autos to Evergreen cemetery. Member of Brighton Park lodge, I. O. O. F., No. 639, and Elsworth lodge, K. of P., No. 114.

BUSCHICK—Lillian M. Buschick, on June 1, beloved wife of Arthur J. and mother of Erma Buschick. Funeral Monday, June 5, at 2:30 p. m., from late residence, 3321 W. Monroe-st., by autos to Forest Home. Springfield and Jacksonville, Illinois, papers please copy.

CAIN—Maurice M. Cain, beloved husband of Meddy H., father of Irma Firestone, and Milford, and brother of Eli and Mrs. Charles Sterns. Funeral Sunday, 2 p. m., 35th-st. and Grand-blvd., by train to Mount Maariv.

CONAGHTY—Alexander Conaghty, suddenly, June 3, 1916, beloved husband of Agnes Conaghty. Member of Richard Cole lodge, No. 997, A. F. & A. M., Gulding Star, No. 169, I. O. L.; Division No. 241, A. A. of S. and E. Ry. Employes. Funeral from his late residence, 6000 S. Elizabeth-st., Tuesday, June 6, at 2 p. m.; autos to Mount Hope.

COPPINGER—John J. Coppinger, aged 24 years, dearly beloved son of Michael and Agnes [nee Murphy], fond brother of Earl T., Margarite, George, and Mary Adele Coppinger. Funeral from his late residence, 5440 S. Paulina-st., Monday, June 5, 8:30 a. m., to St. Basil's church, where solemn high mass will be celebrated, thence by autos to Mount Olivet. Friends desiring seats call Prospect 81. Duluth, Minn., papers please copy.

DEAL—Helen Ora Deal, June 2, 1916, aged 21 years, beloved daughter of Margaret and the late Fleming Deal, sister of Mrs. Kathryn Clausen, John Fleming, Francis Lloyd and Spencer Deal. Funeral Monday, June 5, at 2:30 p. m., from her late home, 1419 E. 66th-st., by autos to Oakwoods.

DOERR—Minnie Doerr, entered into rest in her 50th year, beloved daughter of Elizabeth Doerr and the late Adam Doerr, fond sister of Emma Niehaus, Adam, Eva, Elizabeth, and Robert C. Doerr. Funeral Monday, June 5, 1916, 2 p. m., from her late residence, 542 N. Dearborn-av., thence by automobile to Waldheim cemetery.

DOERR—Minnie Doerr, member of Flora Rebekah lodge No. 152, I. O. O. F. Funeral Monday, June 5, at 2 p. m. from the late residence, 542 N. Dearborn-st. Members please attend. By order of Esther Pamalow, Secretary; Martha Steiner, Noble Grand.

DWYER—Margaret Dwyer [nee Lynch], beloved wife of the late Thomas F., mother of Florence, Thomas, Clara, Irene, and Mrs. C. A. Rhodes. Funeral Tuesday 9 a. m. from late residence, 8047 Green-st., to St. Leo's church, where high mass will be celebrated. Autos to Mount Olivet. Please omit flowers. Friends wishing seats call Yards 662.

DEATH NOTICES.

EDWARDS—Herbert N. Edwards, June 1, at St. Margaret's hospital, aged 39 years 5 months 7 days. Funeral from chapel, 2346 Madison-st., at 9 o'clock Monday, June 5, to Precious Blood church, thence by auto to Mount Carmel. Manitowoc, Wis., papers please copy.

ELLIS—Walter H. Ellis, age 75 years, formerly of Muncie, Indiana, beloved husband of Harriet W. Ellis, nee Wolcott, and father of Lila. Interment at Canandaigua, N. Y. Muncie, Indiana, papers please copy.

FLIEGNER—Ferdinand Fliegner, aged 72 years, beloved husband of the late Antonie Fliegner and the father of Charles. Funeral by auto. Services at 2819 Logan-blvd., Monday, June 5, 2 p. m. Interment at Forest Home.

FRAZIER—Edward P. Frazier, beloved son of Ann and the late Austin Frazier. Remains at chapel, 833 N. Clark-st. Services at St. Dominic's church Monday, June 5, 9:30 a. m. Funeral private. Interment Calvary.

GEISLER—Fred Geisler Jr., June 3, 1916, age 26 years 8 months, beloved son of Fred and Tillie Geisler, brother of Mrs. Elizabeth Schieike, Charles William, and Herman Geisler. Funeral from his parents' residence, 4400 La Salle-st., Tuesday, June 6, at 2 p. m. Interment at Mount Greenwood by autos.

GOLDSTEIN—Rose Goldstein, June 1, 7 p. m., beloved wife of the late Herman Goldstein, fond mother of Mrs. Esther Grossman, Louis, Max, Lizzie Schultz, Mrs. Anna Bloom, Mrs. Pauline Blum, and Mrs. Lillian Goldsmith. Funeral Sunday, June 4, 1 p. m., from daughters' residence, 3436 Lexington-st., by autos to Hungarian cemetery, Waldheim. St. Louis and Cleveland [O.] papers please copy. Please omit flowers.

GRASS—Kunigunda Grass, June 3, 1916, at her residence, 5056 Maryland-av., beloved mother of Jos. and Conrad Grass and Marie Duncker. Funeral Monday, June 5, 2 p. m. By autos to Oakwoods.

HOYLE—Isabella Hoyle, beloved mother of John and May Hoyle, at her residence, 6903 St. Lawrence-av. Funeral services 2 p. m. Monday.

KEEGAN—Joseph Keegan, husband of Mary [nee Crowley], fond father of Joseph Jr., Albert and Mrs. Mae Daeger, brother of Molly Keegan. Funeral Monday, June 5, at 9:30 a. m., from late residence, 3332 Congress-st., to Our Lady of Sorrows church, autos to Calvary. Member of Douglas lodge No. 19, Columbian Circle, and Stereotypers' union No. 114, I. S. & E. U. For seats or limousines call Kedzie 2394.

KELLY—Elizabeth Kelly, at her residence, 1333 Raleigh-ct., beloved aunt of Catherine Byrnes [nee Daley]. Funeral Monday, June 5, at 9 a. m., to St. Charles church for high mass; by automobiles to Mount Carmel.

KRABOL—Annie Krabol, June 2, 1916, aged 61 years, beloved wife of Olaus O. Krabol, fond mother of Bjordis and Sidney. Funeral Monday, June 5, at 2 p. m. from late residence, 2454 N. Kedzie-blvd., by autos to Mt. Olive.

LETTELHORST—May Lettelhorst. Services at chapel, 4014 Broadway. Remains will be taken to Whitewater, Wis., Monday a. m., at 9 o'clock.

MAYNARD—Irving E. Maynard, June 1, 1916, husband of Mattie Rowley Maynard. Services Sunday, 3 p. m., from the residence of Mrs. Maynard's sister, Mrs. John D. Haggard, 104 N. Pine-av., Austin.

MILES—Hazen T. Miles, 68 years of age, June 1, father of Mrs. James Egan [nee Catherine T. Miles], residence, 5306 Ellis-av. Funeral Sunday, 3 p. m. Member of Veteran corps, F. I. I. N. G., take notice.

McCARTHY—Bernard D. McCarthy, 520 N. Hamlin-av., husband of the late Margaret, nee Martin, and father of Mrs. Mary Cogley, Thomas, Mrs. John Madden, John, Joseph, Bernard, James, Mrs. A. Sellner, Daniel, and the late Margaret, Hugh, and Michael. Member of Gen. Sherman council, K. of C., No. 1434. Funeral from Our Lady of the Angels' church at 9 a. m. Sunday, June 4. St. Louis, Brooklyn, Marlboro, Mass., papers please copy.

OBITUARY.

FRANK L. GOODRICH, for many years the second vice president of the National Sewing Machine company and the inventor of many sewing machine attachments, died Friday at Belvidere, Ill. He was formerly a resident of Chicago. A widow, three daughters, and a son survive.

DEATH NOTICES.

McDONAGH—Annie McDonagh [nee Flynn], Saturday, June 3, beloved wife of Michael J. McDonagh and fond mother of Harold and Joseph McDonagh, sister of Mrs. Michael McFadden, Margaret, and John Flynn. Funeral from late residence, 3703 S. Throop-st. Funeral notice later. Member of St. James court No. 47, W. C. O. F.

McHUGH—Arthur McHugh, son of Mr. and Mrs. James McHugh, brother of Mrs. C. W. Ahern, Mrs. C. LeRoy Brown and Agnes McHugh of Chicago and R. J. McHugh of Los Angeles, June 1, at Sierra Madre, Cal. Grand Rapids, Mich., papers please copy.

NELSON—Joseph F. Nelson, at his residence, 3515 Sheffield-av., June 3, age 51 years, beloved husband of Emma C. Nelson, father of Mrs. Lillian Hardy, grandfather of Reginald, Lillian, and Virginia. Funeral Tuesday, 2 p. m., from chapel, 3176 No. Clark-st., nr. Belmont-av., autos to Graceland.

NETTELHORST—May Cleland Nettelhorst, wife of Carl Nettelhorst, June 1, 1916, aged 36 years 3 months. Services at 3:30 p. m. June 4 at chapel, 4014 Broadway. Burial at Whitewater, Wis., Monday, June 5.

NORCOTT—John Norcott, May 31, 1916, beloved father of Henry F., Ernest J., and Osborn M., aged 68 years. Funeral Monday, June 5, at 9:30 a. m., from chapel, 4227 Cottage Grove-av.; interment at Aurora cemetery.

OSBORNE—Samuel H. Osborne, June 3, aged 54 years 6 months, beloved husband of the late Hannah Jane, father of John L., Alice E. Osborne, and Mrs. J. M. Anderson and Mrs. F. A. Smith, at his residence, 1405 S. Wesley-av., South Oak Park. Funeral Tuesday, June 6, at 1 p. m., by autos to Rosehill cemetery. Member of Garden City council 202, Royal Arcanum.

OWENS—Patrick J. Owens, beloved son of Patrick and the late Honora, brother of Mrs. Kathryn Cronen, Mrs. Anna Rosenberger, the late James, Michael, Martin, John, and Winifred Owens. Funeral Wednesday, June 7, from late residence, 3928 Michigan-av. High mass St. Columbanus church at 0 a. m. By automobiles to Calvary.

PREGOURT—Joseph Adelard Precourt, 1617 Balmoral-av., aged 53 years, June 3, husband of Amelia Precourt, father of Joseph A., Alcede, William Arthur, Helen, and Marion Precourt. La Baie, Quebec, Canada, papers please copy. Funeral notice later.

PRYOR—Sarah J. Pryor, widow of Samuel D. Pryor, beloved mother of Wilfield W. and Mayne Pryor and Mrs. Nina Campbell. Funeral from her late home, 1005 N. Lockwood-av., Monday, at 8 a. m., to Rock Island depot. Services and burial at Winfield, Kas.

PJORDAN—Florence Riordan [nee Walsh], wife of the late Theobald, fond mother of Florence and Alice, sister of Clara Morse and Mrs. Martin J. O'Brien, and niece of Miss Margaret Rice. Funeral Tuesday, June 6, at 9:30 a. m. from sister's residence, 3845 Flournoy-st., to Presentation church. Autos to Mont Olivet. Los Angeles, Cal., papers please copy.

SCHLESINGER—Theodore R. Schlesinger, age 54, beloved husband of Mae, son of Morris and Hetty Schlesinger, brother of Louis L., Margaret, Mrs. Ben Grossman, Mrs. William D. Dreyer. Interment Bethel-El cemetery Sunday, June 4, at 2 p. m. Funeral strictly private. Waterloo and Argona papers please copy.

SEGERMAN—Bernhard M. Segerman, beloved husband of Anna Segerman, and father of Eva Segerman and Celia Segerman, June 1, 1916, at his residence, 5308 S. Michigan-av. Funeral Sunday at 2 p. m. from residence. Burial at Free Sons cemetery.

SHOOK—Maria Josephine Shook, wife of James, mother of Cora, William, and Emma, June 3. Funeral services at her late residence, 3512 Fulton-st., Monday, June 5, at 7:30 p. m., burial at Albany, N. Y. Albany, N. Y., papers please copy.

STACEY—Charles W. Stacey, died suddenly, beloved son of Mary and the late Charles, brother of Harriet, Thomas, and Mrs. Charles Wells of Anderson, Indiana. Funeral Sunday, 2 p. m., from residence, 4049 Adams-st., by automobile to Mount Auburn.

DEATH NOTICES.

SPENCER—George L. Spencer. Remains of the late George L. Spencer will be buried from the vault at Forest Home cemetery on Saturday, June 10, at 3 p. m.

SUTTON—Bertis Franklin Sutton, formerly of Kansas City, Mo., 27 years old, June 2, 1916, beloved husband of Mrs. Elvira Sutton, brother of Mrs. Bessie McAvey, Mrs. Bertha Dengler, and David L. Sutton. Funeral notice later. Kansas City, Mo., papers please copy.

WACHTER—Andrew Wachter, June 2, aged 74 years, beloved husband of Anna Wachter [nee Koehler], father of Elizabeth, Fritz, Lena Hoecker and the late Annie Brandner. Funeral Monday at 9:30 a. m. from late residence, 1133 Rush-st., to St. Joseph's church, thence by autos to St. Joseph's cemetery.

WARE—Dr. Lyman Ware, June 1, 1916, beloved husband of Elizabeth Law Ware, father of Hildegarde, Edith, and Elizabeth Ware. Funeral services Sunday, 2 p. m., at family residence, 4434 Drexel-blvd. Friends invited. Interment at Graceland, private. Please omit flowers.

UNDERTAKERS.

POSTLEWAIT, GOLDEN RULE SERVICE and Golden Rule Prices. 34 years at one location, city and all suburbs. 1907 Ogden-av. Phone West 260.

OFFICIAL WEATHER REPORT

Place of observation.	Temp. 7 p. m.	Highest today.	Lowest last night.	State of weather.	Direction of wind.	Velocity of wind.	Rainfall in inches for 24 hours ending at 7 p. m.
June 3, 1916. 7:00 p.m. Central time.							
Eastern states—							
Albany	62	64	56	Cloudy	W.	16	.14
Atlanta	78	82	70	Cloudy	W.	12	.02
Boston	62	76	54	Rain	S.E.	14	.10

The Chicago Tribune.

THE WORLD'S GREATEST NEWSPAPER.

THE TRIBUNE COMPANY, PUBLISHER.

FOUNDED JUNE 10, 1847.

ENTERED AS SECOND CLASS MATTER AUG. 8, 1906, AT THE POSTOFFICE AT CHICAGO, ILL., UNDER ACT OF MARCH 3, 1870.

All unsolicited articles, manuscripts, letters, and pictures sent to "The Tribune" are sent at the owner's risk, and The Tribune company expressly repudiates any liability or responsibility for their safe custody or return.

SUNDAY, JUNE 4, 1916.

"Our Country! In her intercourse with foreign nations may she always be in the right; but our country, right or wrong."
—Stephen Decatur.

THE PEOPLE FOR DEFENSE; CONGRESS AGAINST IT.

It is a pity the tremendous demonstration on behalf of national defense which filled all yesterday with the thunder of cheers and shook the city with the tread of a mighty host could not have taken place before the capitol.

There are too many gentlemen in that historic edifice who have not yet waked up to the nation's mood or responded to the spirit of the American people at this time.

On Friday the Democratic majority of the house of representatives, aided by renegade Republicans, voted to keep the navy in the fourth place. A few weeks ago the same organized majority, also with the aid of Republican votes, defeated the recommendations of the military experts and forced compromises which will leave the nation without proper land forces for several years.

The course of the Sixty-fourth congress in the midst of imminent international perils and in the face of a steadily growing demand for defense has been a scandalous exhibition of irresponsible petty politics, irresolution, and ignorance. The magnificent defense demonstrations, of which yesterday's in Chicago was the greatest, are but the first wave of the nation's feeling. In November there will be another demonstration and when it is over there will be new men in the seats of power at Washington.

The responsibility for the failure of adequate defense legislation lies with the Democratic party organization. But individual Republicans share it, and we are ashamed to find that most of them come from the middle west. The expert recommendations for the army were defeated with the help of the following Illinois representatives: M. D. Foster, Frank Buchanan, H. T. Rainey, A. J. Sabath, W. Elza Williams, and Clyde Tavenner, Democrats, and J. C. McKenzie, W. A. Rodenberg, T. S. Williams, and J. A. Sterling, Republicans.

The vote for a fourth place navy, we are glad to say, included no Republicans from Illinois, while the Illinois Democrats, Gallagher, McAndrews, McDermott, and Stone, honored themselves by voting for the second place navy.

The American people are awake. They will no longer tolerate the selfish indifference and evasions of the politicians who, confronted by a national emergency, have failed to think and failed to act for their country.

REPUBLICAN LEADERSHIP.

The Republican leaders in the convention of 1916 bear upon their shoulders a heavier responsibility to their party and their country than any of their predecessors since the founders.

It is a responsibility which ought to rouse every impulse of patriotism and to purge their deliberations of the more selfish temptations of power and ambition.

For the convention of 1916 must be a convention of reunion, a convention of constructive policy, a convention which will restore the Republican party to the function it performed for over one-half a century as the great political agency of American progress.

The nation is drifting in perilous waters. It dare not continue to drift. It dare not submit itself longer to the pilotage of a visionary and vacillating government. If it is to avoid disaster it must have firm, far seeing, and courageous direction, and its hope of that will be established or quenched in Chicago this week.

The nation calls for high and resolute leadership and the Republican leaders now assembling must create it. They are men, we are confident, who sincerely love their country and are capable of working wholeheartedly for her good. Now is the opportunity to serve her by placing personal and factional advantages away and by striving honestly and earnestly for a strong program and a strong man to carry it forward.

If real patriotism rules the Republican leadership and the Progressive leadership a candidate will be chosen without the infliction of wounds that will weaken him or his cause in the battle he is to lead. There is no excuse for an internecine war. A fair and friendly contest for the nomination is not only desirable; it is imperative. The party should be able to command all its real leaders and all its resources in the campaign, for we seek and expect not only bare success, but a victory so sweeping as to insure an inspiring and lasting impulse for carrying forward the great constructive program which will secure the safety of the nation and its expanding prosperity throughout the critical years through which we are to pass.

The spirit of the convention of 1916 should be worthy of a great epoch, worthy of the Republican party in the days when its vision and its devotion saved the republic, worthy of a great past, a great present, a great future.

WOMEN AND COURAGE.

The men of a nation seldom will arise much above the standard of courage and unselfishness set for them by the women of the nation. Spartan soldiers did not leave Lesbian wives and mothers behind them, and Roman republican legionaries did not march out with their women running after them weeping and imploring them to remain at home.

If the women of the nation are weak, selfish, and timid, the men will reflect feminine attributes. A comfortable householder objects violently enough to being taken from safe pursuits and easy circumstances. His conscience might command him, but if the women of his household emphasize the characteristics from which he is trying to escape he is likely to accept ignominy and avoid danger.

A noble minded womanhood can make a courageous manhood not only possible but anything else than a courageous manhood utterly impossible. It is an unusual craven who can withstand the scorn of a woman's contempt for his lack of courage. The instinct of the male is to be esteemed brave by the female. It hardly matters how many generations of soft living have tended to break down the courageous impulses and hard muscles, the scorn of a woman will revive determination to be a man in a man's part.

If women reconcile themselves to soft living and cowardice, to selfishness and timidity, they will make the men in character what they want them to be in condition. The character is not handsome even if the condition be comfortable.

A nation of good men is a nation of courageous women. It is that or it is a nation of unconsidered women. Women either are rejected from the scheme of the nation for other than breeding purposes, or, being respected as thinking, influential parts of it, they affect its character.

It is possible for male children to be born in the harem and have manly attributes when they are grown, regardless of feminine influence. That is because the man takes the boy's training in hand and disregards the woman. What she thinks or is becomes of no consequence. In a rightly ordered nation the woman will set the standard of behavior. She will give either courage or cowardice.

THE JUDICIAL ELECTION.

It is hoped public preoccupation with national politics will not cause a light vote in the judicial election tomorrow. The selection of seven judges is an important duty and ought to be carefully performed. A light vote may mean a politicians' vote rather than a vote of thinking citizens, and the results be more advantageous to professional partisanship than to the courts and the public.

THE TRIBUNE urges the reelection of the following sitting judges: Martin M. Gridley, Charles A. McDonald, William E. Dever, and Richard E. Burke. All of these men are Democrats, and some, perhaps, would not be considered as desirable judicial timber as the best of the contestants, if all were coming up for election the first time.

But the preference, if any, is not important enough to outweigh the considerations favoring the return of honest and competent men. The elective system has serious defects, which ought to be diminished as much as possible in practice. The chief of these is instability of tenure of office. We cannot hope for the right quality of judges if incumbents are constantly being turned out in spite of their service. Not only do frequent changes weaken the morale of the judiciary, but they throw away the benefits of judicial experience and break continuity of decision.

Every judge who is industrious, honest, and competent should be encouraged to feel that his place is virtually permanent by the will of the people. Only by firmly establishing a preference for fit incumbents over new contestants can we give the confidence and stability which are a necessary basis for a responsible judiciary.

The cases of two sitting judges call for special discussion. Judge Robert E. Turney has been put out of respectful consideration by a signed appeal for votes addressed to jurors he has excused from service. Judge Turney explains that this appeal was sent out by his bailiff without his knowledge, but even this would indicate an omission of duty to oversee the methods employed on his behalf, which hardly can be condoned. The fact remains that a most improper and demoralizing method has been employed to bring about Judge Turney's reelection, and voters should rebuke it.

In place of Judge Turney and Judge William Fenimore Cooper, whose legal capacity is doubted by lawyers of standing, voters would do well to prefer two candidates of proved fitness, former Judge George A. Dupuy and Municipal Judge Hosea Wells.

By voting for Mr. Dupuy and Judge Wells the principles advanced in favor of sitting judges are in essence observed. Mr. Dupuy has served with credit on the bench and was defeated in a general election, a Democratic landslide, which did not discriminate as to fitness of judicial candidates. By reelecting him, judicial experience will not be wasted, as in the case of the election of a new contestant, and the bench will be strengthened by the addition of a capable judge in place of an incapable one.

In the case of Judge Hosea Wells, a deserved promotion will be accomplished, and the principle of retaining fit and experienced men subserved. Judge Wells has experience and proved capacity.

Special emphasis also may be given to the case of Judge Gridley. Judge Gridley has been assigned of late to the Appellate court, where he has given excellent service. But appellate work breaks a judge's personal contact with the public and even with lawyers and in some degree handicaps him in an election. This ought not to be in any case, but especially not where so able a man as Judge Gridley is concerned. Voters should keep this in mind and see that Judge Gridley's service in the Appellate court does not injure him at the polls. He should be returned without fail.

One candidacy is for the uncompleted term of Judge Freeman, resigned. For this place the Bar association preference is Andrew J. Redmond.

Editorial of the Day.

WHY FARMERS ARE CONSERVATIVE.

[From the Breeders' Gazette.]

At a recent meeting of city business men who are chiefly manufacturers one of the speakers wished to know why farmers are ultraconservative. Since there were no real, working farmers present, his question was not answered, although it was discussed at length.

Those who know farming as a practical farmer knows it do not require an explanation of his so-called conservatism. After a farmer has lived and worked through a dozen years of drouths, floods, freezes, animal disease epidemics, wind storms, hail storms, insect depredations, low price periods, and many other related adversities he naturally concludes that his is a vocation in which caution and conservatism are enjoined. He begins to understand that to count ducks before they batch is amusing nonsense. He does not count them after they are hatched; he waits until they are grown, cooped or dressed and sold.

A manufacturer employing 200 men in producing a given article knows that in a given time the output of his factory will be a given number of tons, worth a certain price. Although a few factors involved at times may make it impossible for him accurately to estimate final net returns, he can easily get at approximate results. It is altogether different in a farmer's case. When he plants fifty acres of corn he does not know whether the yield will be so many bushels per acre or merely stover. If he lives in a region in which corn has never been a failure he can of course count upon a yield, but he cannot predict the measure of it. Even when a farmer does everything that within reason could be done to insure profitable yields of the crops which he is accustomed to grow he knows from experience that it is folly to count bushels or tons until they have been saved and cashed.

The fact is that if a farmer is not conservative he is either crazy or a simpleton. And yet if he owns his land, and continues to do the best that he knows, he is sure of a living; which is more than can be said of the average city man.

LA MARQUISE DE FONTENOY

[Copyright: 1916: By the Brentwood Company.]

FOR hundreds of years the washing of the feet of twelve poor old men by the emperor has constituted a picturesque and solemn ceremony on Thursday of Holy Week at the court of Vienna, in pious memory of the washing of the feet of his twelve disciples by the Founder of Christianity on that day.

As long as Empress Elizabeth was alive and took part in any court function she would on the same day wash the feet of twelve aged women.

This year, however, the time honored ceremony was entirely abandoned, the emperor's physicians being unwilling to permit him to be subjected to the fatigue of any such state function, entailing the going down on his knees before each of the twelve old men; and it is understood that the feet washing ceremony will never be revived and is definitely abolished as an anachronistic survival of ancient days.

As in the case of the Court of St. James, where the annual feet washing ceremony on Holy Thursday has been suspended since the reign of James II., the event will be commemorated by the bestowal of the customary gifts of the sovereign upon the twelve old men and twelve old women. In England it is known as the King's Maundy.

—•—

Gen. Sir Alfred Turner of the English army, who since the beginning of the war has been particularly virulent in his criticisms of the kaiser and his leading generals, with most of whom he has been personally acquainted by reason of his having repeatedly attended the annual grand maneuvers of the German army in behalf of the British war department, has recently raised his voice in behalf of Gen. Maurice von Bissing, governor general of Belgium.

Von Bissing ever since the shooting of the English Red Cross nurse, Miss Edith Cavell, at Brussels by a file of German soldiers has been held accountable in the eyes of the civilized world for that execution.

Gen. Turner, however, has produced evidence to show that Von Bissing was quite innocent in the matter and that the Teuton official at fault was Gen. von Krachnitz, the military governor of Brussels, who was quite independent of Governor General von Bissing in the affair and from whom no appeal to Bissing could be made.

Sir Alfred Turner, while admitting that Gen. von Bissing is a strict disciplinarian, insists that he is one of the most chivalrous and smartest officers of the German army, possessed of remarkable independence of character, which on one memorable occasion landed him in the black books of the kaiser.

It occurred during the annual maneuvers, when the emperor insisted on changing places with him, deputing him to act as umpire in chief and assuming in lieu thereof the command of the Von Bissing army corps. The kaiser carried out his usual spectacular displays, hurling masses of infantry and even cavalry against unshaken and impregnable positions.

When the officers were assembled at the close of the day around the umpire in chief for the critique of the operations the kaiser pushed forward and began to give his opinion of the proceedings to Gen. von Bissing, who almost paralyzed those present by coolly interrupting William, waving him back with his hand and with the words, "Keine Einmischung, Majestät!" (No interference, your majesty.)

The emperor shut up like a clam in the middle of a sentence, and fell back, with a face as black as thunder, which was not improved by the cutting censure administered to him by Von Bissing as umpire in chief for the manner in which he had made his attack that would have entailed a holocaust in real warfare.

Three days later Von Bissing was suddenly relieved by the emperor of his command and placed on the retired list.

Being a man of strong character and of independent fortune, Von Bissing openly rebelled against so gross an act of injustice, and a campaign took place against the kaiser and against the latter's private military cabinet which found its echo in the reichstag.

This led the emperor to endeavor to make amends by bestowing upon Von Bissing the Order of the Black Eagle, which was the equivalent of the British Order of the Garter. But Von Bissing remained unemployed until the beginning of the war, when he was appointed military governor of Cologne and afterwards governor general of Belgium, in succession to the late Field Marshal Count von der Goltz.

—•—

It is a curious fact, indeed, that nearly all the generals who have acquired note during the present war had been shelved prior thereto in consequence of having incurred the displeasure of the kaiser by their independence toward him in times of peace, another instance being that of Field Marshal von Hindenburg, while Field Marshal von Mackensen was a particular bête noire of the German crown prince, for whose military qualities he manifested the disdain of a true soldier.

Governor General von Bissing's half brother, Baron Walter von Bissing, has been a resident of England for thirty-six years or more, and secured letters of naturalization as a British subject some fifteen years ago.

Both his former wife, now dead, who was a Miss Marion Austen, and his present wife, who was a Miss Charlotte Sparling, were both entirely English, while his children have been brought up as English children. He is totally English in sentiment, has never belonged to any German clubs or societies in England, and has never seen the kaiser, much less received any order from him.

Yet owing to the prominence of his name in connection with his half brother's activities as governor general of Belgium, the English authorities have been forced, very reluctantly, by excited popular sentiment to give orders for his internment during the war, his captivity being, however, made as light as possible.

As for Gen. Sir Alfred Turner, he belongs to a well known legal family, his granduncle, Sir George Turner, having been lord chief justice. He is quite rich, having among other things benefited to the tune of half a million dollars under the will of his wife's uncle, Noel Whiting of Battersea Sweep.

How to Keep Well. By Dr. W. A. Evans.

Questions pertinent to hygiene, sanitation, and prevention of disease, if matters of general interest, will be answered in this column. Where space will not permit or the subject is not suitable, letters will be personally answered, subject to proper limitations and where a stamped, addressed envelope is inclosed. Dr. Evans will not make diagnoses or prescribe for individual diseases. Requests for such service cannot be answered.

Dr. Evans' advice on "How to Keep Well" appears daily on the editorial page of "The Daily Tribune."

[Copyright: 1916: By Dr. W. A. Evans.]

DIRT IN THE AIR.

IT is impossible wholly to escape breathing impure air. The British committee for the investigation of atmospheric pollution reported that the average atmosphere deposits about fifteen tons of solid matter a month during the winter on each square kilometer, about 250 acres. This is at the rate of about two pounds a month on a small city lot. This is divided into one-sixth ton of tarry matter or soot, three tons of wood and coal dust, six tons of dirt and earth dust, three tons of sulphuric acid, a ton of chlorine, and one-third of a ton of ammonia.

This is the amount of dirt which falls out of the air. In order to find out how much dust the air contains we must add what stays suspended to the above amounts.

Similar studies have been made in Boston, New York, Cleveland, Pittsburgh, Indianapolis, Chicago, and other American cities. The outside air is very dirty except in the mountains and by the seashore. Unquestionably the general dirtiness of the outside air is responsible for some ill health. But at that, outside air is the best air we have. As bad as it is those who get the most of it are the best off, for inside air is worse. Inside air is not so frequently purified by sunlight. Electricity has a better chance to purify outside air. Winds help and so do rains and snows.

Added to its other shortcomings is the great amount and the harmful quality of the dust in the air which some people are forced to breathe. Certain workingmen breathe air which materially lessens their life expectancy.

—•—

In order to get some information as to the danger to men who work at certain trades, Dr. W. C. Baker studied the records of patients at the council university dispensary.

BARBERS. Working as a barber is not supposed to be a very hazardous occupation and it is not, but there are certain dangers which are important and which at the same time are unnecessary. Barbers work long hours indoors. They stand. Their work is especially fatiguing on the feet and hands. The air of a barber shop is dusty. The dust is composed in great part of short hairs. Much of the fine hair is breathed. Of the 110 barbers treated in this clinic, 12 had consumption, 6 chronic bronchitis, 7 emphysema, 2 asthma (emphysema and asthma cause difficult breathing), 9 acute bronchitis, and 4 chronic pharyngitis.

This is a heavy toll paid to diseases of the lungs and upper air passages. The reason is breathing of air rich in dust and especially in hair. As the result of long hours, indoor life, standing at the chair, many suffered from constipation or some other form of stomach or bowel trouble.

Over 10 per cent had consumption. What is to be done about it? A vacuum cleaner would be a very good attachment to a barber shop. Hair should not be allowed on the floor. If a vacuum cleaner is not possible, cleaning with a damp cloth should be frequently done. The electric fans can be so placed as not to stir up the hair on the floor. Barbers have a habit of shaking the cloth one or more times during the course of a hair cut. This fills the air with hair. The habit should be discontinued. If the zone around the chair could be covered with a rug or some composition cork matting it would save the feet some tire.

—•—

FURRIERS—Of the sixty-nine furriers who came to the clinic nine had consumption, twelve chronic bronchitis, ten emphysema, and two asthma—forty-two had some kind of disease of the lungs. For this great preponderance of disease of the lungs there are several causes. The air of the shop is generally dirty. In the dirt is a large amount of hair. One process in handling furs is beating. This fills the air with hair. Another is clipping. The air is dry and warm and this increases the tendency of dust to float. In certain processes the workers are in contact with aniline dyes and in others with mercury.

The remedy is as follows: Beating should be done in a room away from the general workshop. Dust should not be allowed to accumulate. Vacuum cleaners should be used. Where it is not feasible to use a vacuum cleaner the floors and tables should be sprinkled before being swept or else some floor compounds should be used. Sweeping and cleaning should be done after the day's work has been finished and the furriers have left. If the air of the room cannot be kept clean the workingmen should wear respirators.

Thompson quotes the registrar general's (Great Britain) report as saying that in the past decade the consumption mortality among hatters is 50 per cent above the average. One reason for this, according to Stickler, is the laceration of the lungs by sharp, fine hair dust.

Furriers suffer also from eczema of the hands. Sometimes this can be prevented by wearing rubber gloves. Furriers and, in greater measure, hatters suffer from mercury poisoning. There should be basins of sulphur water or dilute aluminum acetate solution for washing the hands and face.

—•—

BAKERS—Of 130 bakers coming to this clinic 11 had consumption, 7 chronic bronchitis, 11 emphysema, 1 asthma, 9 acute bronchitis, 2 chronic pharyngitis, 5 acute pharyngitis, and 8 dry pleurisy—a total of 54.

The old time baker worked in an illy ventilated, hot, dusty, dirty floored, underground workshop. In recent years there has been great improvement. Mr. Ball, chief of the sanitary bureau of the Chicago health department, says that

The people in Biloxi boast of the good bread made in their town in clean, sunny, flyproof, above ground bakeries. The air of the bakery must be kept hot while the sponge is rising. During the baking process it is difficult to keep the room cool. The air always contains flour dust. The tendency to accumulate bags, boxes, cans, and other litter is very strong around a bakery. The hours are long. In small establishments men work hard mixing and kneading, then they rest while the sponge rises, and finally they work hard and in heated air while the baking is going on.

The remedy? Bakeries should be above ground. This is necessary to permit of sunshine and air. Where the light is very good bags, boxes, and dust are not so likely to accumulate. To keep the temperature within bounds a bakery should be well ventilated. It ought to be possible to have a room for the sponge to rise in that the workers may not have to remain in air at so high a temperature except when absolutely necessary. Plenty of fresh air will hold down the temperature of the bakeroom. Great cleanliness will lessen the amount of dust in the air. The floors, benches, and walls should be vacuum cleaned or moistswept after working hours.

—•—

TOBACCO WORKERS—Of the 125 tobacco workers coming to this clinic eleven had consumption, four had chronic bronchitis, 3 emphysema, nine had acute bronchitis, six had acute pharyngitis, and one pleurisy with effusion—a total of thirty-eight.

As working in tobacco disturbs the digestion, we note that thirty of these patients had trouble with their digestions. As tobacco is a nerve poison, ten patients had neurasthenia, five had headaches, one acute nicotine poisoning, and one tobacco heart. Of the 125, ninety-eight were cigarmakers, nineteen cigaret makers, and fourteen tobacco handlers.

Investigators in European factories have found the air of tobacco factories very dusty. The air nine feet above the floor is much richer in dust than is the air of the street. Sweepings from a tobacco factory contain 7 per cent nicotine.

There is plenty of dust in the work of strippers, handlers, and rollers. The only part of a cigar which is moist when handled is the binder and wrapper.

Thompson tells us that 24 per cent of the deaths in 1905 among the cigarmakers' union were due to tuberculosis. Sommerfeld says that the consumption death rate among tobacco workers is twice the general tuberculosis rate.

There is no special reason why the tobacco trade should be a dusty trade. The floors should be kept clean, scrap should not be allowed to accumulate. The floors and tables should be vacuum cleaned. Suction fans should be made use of. There should be convenient and attractive washing facilities.

—•—

MARBLE CUTTERS.—Nineteen marble cutters were cared for in the clinic. Of these 8 had consumption, 2 emphysema, 1 dry pleurisy and 2 acute bronchitis, a total of 8.

Marble cutting has long been recognized as one of the dusty trades. In every list of occupations with a high consumption rate marble cutters rank near the top. Every process of marble working produces dust. Even wet polishing is likely to produce dust. The powder which dries where the water evaporates is easily turned into dust. The last fine polishing done with felt and tin oxide adds organic fibre and tin dust to the stone dust. ganic fiber and tin dust to the stone dust. Fine material should be removed as soon as possible. Respirators should be worn.

—•—

STONE CUTTERS—Of the 37 stone cutters coming to the clinic, 3 had consumption, 3 emphysema, 1 each chronic bronchitis, chalicosis (or hardening of the lung due to stone dust), acute bronchitis, acute pharyngitis and acute laryngitis.

Thompson says: "In general, the tuberculosis mortality among stone and marble cutters and carvers is five times greater than among farmers or lumbermen.

"The remedy consists in keeping the dust down. This can be done by properly controlling moistening of the field of work in procedures to which it is adapted. Dirt, dust and fine material should not be allowed to accumulate.

PLASTERERS—Of the 36 plasterers who applied to the dispensary for treatment, 3 had consumption, 3 chronic bronchitis, 2 emphysema, 2 acute bronchitis, 3 dry pleurisy and 1 acute pharyngitis.

Plasterers breathe air containing lime, sand and hair. They are exposed to cold and dampness.

Prevention: Workmen engaged in tearing down old plaster, especially in confined spaces, should wear respirators. Thompson says prevention consists in shielding the workmen as much as possible from inclement weather and cold, damp, indoor air. Masons should stand upon lattice frames to keep the feet dry. Dry material should be kept wet down.

In the opinion of Dr. Baker, not only should the employer do everything possible to protect the workers engaged in dusty trades but also the unions have duties to discharge. The unions should teach their members the dangers of dusty trades and methods for their control. Among other things, the men should know that a physical examination twice a year is advisable; that coughs and colds should not be treated with patent medicines. The importance of fresh air and cleanliness in the home should be insisted upon.

HOW MUCH TO DRINK.

A. C. F. writes: "I have been following the 'eat and grow thin' diet for three months and with considerable success. Now summer comes on and I want to know when is the best time of day to drink and how much. The book is silent as to that point, but tells when not to drink."

REPLY.

The amount of water needed varies with the weather. Generally speaking, a man requires eighty ounces of water a day. Part of this a man gets incorporated in his food. He should drink about forty-eight ounces a day. This includes the water which he takes as coffee, tea or milk. An ordinary water glass holds six ounces. A very good plan is to take one glass of water during the work hours of the forenoon and another during the afternoon. This would leave six glasses to be taken just before and just after meals, or two glasses to a meal.

I advocate water with meals. It is probable that you have been told that drinking water with the meals tends to obesity. I do not think so, but if you are following a plan based on that theory increase the amount of water you take before breakfast and between meals.

PRUNES AND BRAN.

Mrs. K. M., who was recently quoted as saying that prunes and bran would fatten a person, contributes the following details:

"A half hour before each meal drink three glasses of cold water. A smaller person need take only two. At breakfast take one-third cup of wheat bran. Use it as a cereal, eating it with sugar and milk if so desired. When eating the bran eat as many prunes as you wish. As to other diet eat what you please. This will cure constipation.

"When my husband began this diet he weighed 152. He gained a half pound a week every week until he reached 176. He is perfectly well now. When he began he thought he was about to die."

PICTURE OF UP-TO-DATE AMERICAN MAKING OUT LIST OF THINGS HE HAS DONE FOR HIS COUNTRY

[By Darling in the Des Moines Register and Leader.]

The Friend of the People.

Letters for this department must be signed with names and addresses of the writers. This department appears daily on the editorial page of "The Daily Tribune."

CONSENT OF PROPERTY OWNERS NEEDED.

Chicago, May 30.—[To the Friend of the People.]—Can a four compartment garage in the rear of a vacant lot be erected and rented without the consent of owners of certain abutting property

I. J. PENNINGTON, 7241 Harvard avenue.

We accordingly wish to advise that from the facts submitted we conclude that the garage in question is of a public, rather than a private, nature, and as such becomes amenable to section 2,684 of the Chicago code of 1911, as amended July 17, 1911, page 962 of the council journal proceedings of 1911-'12, which provides as follows: "Section 1. It shall be unlawful for any person, firm or corporation to locate, build, construct or maintain any garage within 200 feet of any building used as and for a hospital, church or public or parochial school, or the grounds thereof, and it shall be unlawful for any person, firm or corporation to locate, build, construct or maintain any garage in the city in any block in which two-thirds of the buildings on both sides of the street are used exclusively for residence purposes, or within 100 feet of any such street in any such block, without securing the written consent of a majority of the property owners according to frontage on both sides of the street as provided by the ordinances of the city of Chicago."

From such it is to be seen the frontage consents are necessary in order to obtain a license for the conducting of such garage, and if the same is being conducted at the present time without a license it is in violation of the ordinances of the city of Chicago.

T. L. BRICE,
Assistant Corporation Counsel.

WATER PIPES IN ELIZABETH STREET.

Chicago, May 30.—[To the Friend of the People.]—When will water pipes be laid in Elizabeth street, between Eighty-third and Eighty-fourth streets? There are four houses in the block now, and we find it pretty inconvenient to carry water from our neighbors for household use.

A. JOHNSON, 8347 Elizabeth street.

A number of surveys have been made on this street, but none of them shows sufficient revenue to warrant the laying of a water main. The revenue required by ordinance is 6 cents per foot.

H. L. WEEKS,
Superintendent Water Pipe Extension.

COMMON LAW WOULD IMPOSE PENALTY.

Chicago, May 29.—[To the Legal Friend of the People.]—Kindly advise me what the Illinois statutes are in regard to the following, taken from the New York laws: "Any person who finds lost property under circumstances which give him knowledge or means of inquiry as to the true owner and who appropriates such property to his own use, or to the use of another person who is not entitled thereto, without having first made every reasonable effort to find the owner and restore the property to him, is guilty of larceny."—New York state penal law.

M. J. P.

There is no statute in Illinois covering the point. The common law, which is in force in Illinois, would, however, impose the same penalty.

TRIBUNE LAW DEPARTMENT.

MAY BE DIVORCED FROM THIEF.

Chicago, May 29.—[To the Legal Friend of the People.]—Please tell me if I can get a divorce from my husband, who is a well known thief and robber. We have children and I come from a very respectable family. If I tell him to clear his name he calls me the lowest names possible. Can my father sue my husband for the money he gave to my children, which my husband took away? L. B.

1. You can get a divorce if husband has been convicted of robbery or any other felony. 2. No.

TRIBUNE LAW DEPARTMENT.

PAWNBROKERS' INTEREST CHARGE IN ILLINOIS.

Hannibal, Mo., May 26.—[To the Legal Friend of the People.]—I had occasion to pawn a watch. I was allowed $4 on it. In ninety days I came after it and I was informed it would cost me $7 to get it. Is any such rate allowed?

MILE.

In Illinois licensed pawnbrokers may charge 3 per cent per month. Offer that much more and demand your watch. If refused, sue.

TRIBUNE LAW DEPARTMENT.

VOICE OF THE PEOPLE.

This department appears daily on the editorial page of "The Daily Tribune."

PUNISH PORCINE POLITICIANS.

Madison, Wis., May 30.—[Editor of The Tribune.]—Start an exposure of the men who vote on all pork barrel measures. Publish their names in bold face type on the front page. Hold them up to the public judgment as either Americans or traitors. We have had enough of this farce. This country is too big and stands for a form of government which must and shall be maintained. And to maintain it we must eliminate the un-American congressman, and eliminate him quick.

These words are radical because the time has come for radical action. We have had enough of the soft stuff that has emanated from Washington in the past. The time for "pussyfooting" is at an end. In times like these conservatism is a crime, especially when conservatism means the endangering of our country, the price paid for which is too sacred in flaunted as being negligible by cheap the hearts of true Americans to have it politicians who are Americans in name only.

S. L. BRINK.

PERSONAL AND NATIONAL PREPAREDNESS.

Chicago, June 1.—[Editor of The Tribune.]—I notice that Mr. Ford appreciates the value of forty years of preparation for the attainment of success in one's own achievements, but fails to appreciate the need of any preparation to protect the industries, homes, and institutions so established.

GEORGE F. WHITEHOUSE.

PREPAREDNESS AND FOREIGN POLICY.

Agricultural College, N. D., May 31.—[Editor of The Tribune.]—In answer to your request for opinions concerning military service and preparedness, permit me to say that I am heartily in favor of universal military service on a plan similar to that of the Swiss, but I would require that along with the adoption of universal military service we undertake a radical amendment of the constitution of the United States. This amendment should make of a cabinet that is the creature of the president a ministry that is responsible to the people.

So long as the president has the prerogative to prevent the people, through their representatives, from taking steps that would lessen the danger of war, you will not find a great deal of enthusiasm for military service. Mr. Wilson, by insisting that it is his sole prerogative to walk without a balancing-stick on a slack wire over the inferno of the European calamity, carrying the whole United States on his shoulders, has done more to discourage interest in military training in this country than any other person, not excluding Lord Rosebery, and it is to this point that the advocates of adequate preparedness must turn if they would have any real success in their campaign.

I am of military age and should gladly serve the country on a universal military service basis, but would not care to fight the battles of England merely because Mr. Wilson thinks the English people have a better system of government over there we have.

I wish also to take this occasion to congratulate you on the fine, clear, patriotic, straight-from-the-shoulder editorials. I think so much of THE TRIBUNE that I put my copy on the rack of dailies in our library at the college here so that the students may have the opportunity of reading it, and it has proven very popular.

Finally, let me say that you are greatly mistaken in thinking that the present administration has no foreign policy. Mr. Wilson's policy (and he is the administration) is: We must let the Mexicans kill, rob and violate our citizens, let Japan write our national laws, and let Great Britain determine where, how much and in what commodities we may carry on our foreign trade, but "damn the Dutch"—we must help kill them.

LEON MEYERSON,
N. D. A. C.

A CANADIAN REBUKE.

Winnipeg, Canada, May 25.—[Editor of The Tribune.]—When you and your [illegible] who wrote "Ford, a Voice From the Dark," have learned a great deal more history than is taught in your [illegible] schools and universities, and have had a great deal deeper insight into the realities of life—not the shallow optimism that you esteem knowledge—you perhaps, you will see that Ford, after all, understands society and mankind and the real spring of human action better than the pedants, the posers, the professors, the politicians, or even the editor in chief of what you boast is "the world's greatest newspaper." In the meantime people who do know more history and more of many other things than the presumptuous scribes, have to be content with your empty and shallow [illegible]. Anyhow, thanks for that [illegible] interview in three installments. It is appreciated by some who have read some history and admire much art, also.

HARRY [illegible].

No magazine in any language contains better reading than you will find on this page

TWO SORTS OF PACIFISTS

By Robert Herrick

THE average pacifist is in something of a quandary before the "preparedness" program. Their state of mind, I fancy, is well exemplified in a brief colloquy between husband and wife I heard the other day. "Shall I put you down to march in the preparedness parade, Mary?" said husband, who is going to Plattsburg this summer. "Um, I don't know," said Mary, who has leanings toward Tolstoi and nonresistance, though for a year and a half she has been making bandages furiously for the allies. "Why, mother!" piped up the Young Heir. "You don't want those Germans over here, killing and robbing us as they did the Belgians, do you?" "No, son," mother replied with conviction. "I do not! But I am not sure the best way to keep them away is to prepare to fight them. . . . I must think it over before I promise to march."

There are many women and not a few men in Mary's state of mind. They hate aggression and wrong and have enough force of character and human nature to resent, even to try to punish wrongdoing and invasion of personal rights. They would have resisted with all their feeble, untrained might the invading hosts had they been Belgians, had they been French men or women in the summer of 1914. But at a safe distance from violence and sudden death the Tolstoian application of Christian doctrine looks beautiful to them. Violence, they say quite properly, begets violence; force provokes force; armament leads to more armament. The only way of breaking the miserable coil of human fate and conquering evil is to resist the desire for revenge, if need be by the personal sacrifice of property and life.

* *

I RESPECT the sincerely convinced nonresister, the pacifist of this type. He has a creed, a theory of conduct and of life, and it is a beautiful one, as every sane person must admit. But I suspect that he—or more often she—would repudiate the creed if the feldgrau men were marching from New York to Buffalo and the Uhlans were popping up around Albany. Instincts deeper than theories would assert themselves, instincts of distant forbears who fought with men and beasts for the right to survive, of ancestors who fought the marauding Dane or the murderous Indian or even the tyrannous English. Their pacifism would go down the wind in a trice when the first enemy's shell burst in the next block killing a dozen or twenty perfectly innocent friends and fellow citizens or the first time a hostile troop demanded quarters at one's home, surely at the first insult to one of our unprotected women by some undisciplined soldier on the loose.

For most of us come of Aryan blood—a struggling, fighting, conquering blood that does not tamely accept the fist of the stronger as manifest destiny and bow to the will of God clothed in the garments of the German military uniform. Even if we were very poor, the exploited pawns of an industrial civilization, to whom the coming of new masters might presumably not greatly disturb, might possibly benefit, still we should resist force with force. For the way of resistance, the idea of struggle, is too deeply seated in our natures.

* *

I RESPECT the nonresisters, but I believe that they not only don't know themselves but also have a wrong notion of this universe. Their philosophy, lovely as it seems on the outside in a quarrelsome world, is essentially pessimistic. In the case of Tolstoi his theory of nonresistance was a direct expression of that fatalistic Asiatic mind which thoroughly permeates Russian thought. The world is at best a poor place of pilgrimage: leave it to God to mend or mar, resign one's self to the inevitable ills of life, and dream of a better world. It is oriental fatalism. I leave it to the doctors of divinity to decide whether Tolstoi rightly interpreted the gospels in this matter. But it would not convince me if he had, for it would be by no means the only instance of oriental influence in the doctrines of the church.

In modern terms, in the language of science, what the nonresisters seek to accomplish is to let evolution work blindly, unopposed by the conscious will and idealism of mankind. We have merely to look into nature to perceive how brutal and how meaningless such a world might easily become. Nature does not care for fine variations, merely for tenacious ones—those "best adapted"; but man all the time seeks with his restless consciousness of a better and a worse to preserve and encourage fine variations that are serviceable for more than strength or propagation.

Now if men should fold their hands before the aggression, the barbarism of predatory rivals, leaving destiny to take care of them and the world, it seems obvious what must happen: the stronger—that is, the cruder and greedier—members of the human family must survive; the most aggressive, the less idealistic peoples must possess the earth. Already they have obtained possession far too universally! For the physical necessity of survival encourages the coarser strains as it is.

If we add to the advantage which our undeveloped natures give them a philosophical negation of effort the world would revert to a complete riot of brute forces. Instead, man must throw the weight of his will and feeble idealism, supported by what strength he has in him, toward the preservation of all finer varieties of life from the domination of the cruder, albeit physically stronger. The battle has been waged for æons: it will go on for generations, all the more acute and fiendish now that men have discovered a devilish ingenuity in the expression of their wills. But to surrender with a vague feeling of helplessness, of human inability to affect the result by willing and struggling—and fighting when driven to it? Never! No Aryan people will ever accept that philosophy of life and of God.

* *

MARY wouldn't when it came to the rub, when the drunken Uhlan banged on her hospitable door and strode through her orderly house, taking what he wanted, even her life and her children's, in the name of some allegiance totally abhorrent to her. Dry eyed and firm lipped she would equip young hopeful to go forth to fight the predatory hounds that were taking what was not theirs because they felt the force within them to take and destroy. . . . I have no doubt about Mary. I sympathize with her wistful yearning for that day when men will reason together on their different wills instead of slaughtering each other, though perhaps I am more skeptical than she of the nearness of the day. And I do not mean to fool myself into thinking that it will come any faster if I sit and fold my hands—even if I raise my persuasive voice in rebuke when the thief and the murderer enters my house.

I have respect for the Marys and their kind, men and women. But I have no respect whatever for the other kind of pacifist or nonpreparedness person—the little or no defense citizen of these United States. He—for it is more often a he than a she this time—has no philosophical convictions, no particular prejudices against brutality, no beliefs in the divine efficacy of turning the other cheek. Not he! He simply considers selfishly and shortsightedly that he "won't get caught." He calculates that his situation, personally and nationally, is "safe." Therefore he knows no reason for disturbing himself, wasting his good money in taxes to maintain armies and navies that possibly will not be needed to keep him safe, to permit him to go on in his absorbing pursuit of the dollar and a comfortable life. This kind of pacifist, who is largely represented in our congress, grows more thickly the farther west of the Alleghenies one goes until the summit of the Rockies is reached. (Over on the other slope they have their own fears, if less acute than in the east, at least sufficient to make them unwilling to trust to Mr. Bryan's unarmed and untrained millions.)

It is a valley philosophy of life, this kind of pacifism, if it can be dignified with the name of philosophy. The middle west—the fat corn land of the country—is the soil most favorable to the growth of the selfish pacifism which I am describing. As a friend from the prairies put it to me: "You can't get the folks out this way to interest themselves in preparedness until the guns are going off in the next county." The human animal feels itself to be "safe" on those broad, hazy prairies: nobody in his generation has ever seen an enemy on them. "There would be time to get ready, at the worst, when the enemy landed on the seacoast, before they could cross the Alleghenies, at any rate, if they ever got so far," etc., etc. "Anyhow, who is going to make war on the United States? Not Germany with England's fleet in the way. Not England with Germany in her rear," etc., etc. Perhaps the confident counting on the assistance of the English fleet in keeping possible enemies from us is the most despicable argument of this form of pacifism.

* *

NO, I have no respect for the sodden form of pacifism so rife in the congress of the United States. I should not be grieved to have those fat farms harried by a band of Uhlans, their bursting barns and grain stacks set on fire. A cavalry corps starting either from Mexico or Canada would do more toward educating the Mississippi valley in the nature of this universe than all the preparedness speeches and parades in a score of years. For these pacifists lack imagination: they must hear the guns go off in the next county, perhaps the next town, before they realize what the danger is.

They lack imagination. That is the real reason for congressional pacifism, for corn fed pacifism generally. It is not rooted in any splendid if unsound idealism—it is no aspiration for the heights of human nature: merely a selfish calculation of the probabilities of personal danger, of the chances of saving one's own hide. Therefore such men are not really pacifists at all: they are merely gamblers and stupid ones at that. And they are something worse: they are the kind of men who are willing to leave to others the dirty jobs of life, who hide from responsibility under a cloud of meaningless words.

Line up and march!

A NATION OF TARTUFFES

By Edward Goldbeck

SPEECH OF THE FAVORITE SON OF UTOPIA.

ENTLEMEN: You will be sadly disappointed in my words if you expect me to make a speech after the pattern used up to this moment by my competitors for the presidency of the United States. They all have assured you of their unselfishness; they all have protested that they did not care for themselves if only their "ideas" would triumph. Mr. Henry Ford has gone so far as to proclaim that "Henry Ford is not important." Even a man like Mr. Roosevelt indulges in this thoughtless cant. I for one will tell you (what you know without my telling you) that I am immensely important to myself and that I trust I am of considerable importance to the country, too. Ideas, gentlemen, are nothing without the right man to realize them. At the middle of the past century millions of Germans shared the "idea" that Germany ought to be united, millions of Italians felt that Italy should be liberated, but who knows if and when these noble aims would have been attained without Bismarck and Cavour? In politics the idea cannot be separated from its execution and the best idea may be spoiled by a man who is not endowed with the rare gift of tackling political problems. Garibaldi certainly was not less of a patriot than Cavour, but if he had been the prime minister of Victor Emmanuel he probably would have ruined his country.

So I am not ashamed of telling you that the country needs me. Of course, there are lots of honest men, clever men, patriotic men besides me, but I think that I have the qualities needed at this very moment of our history, and if I did not think so I would not try to be elected. This sounds arrogant, but it is better to speak the truth at the risk of being hissed at than to use those cheap phrases of false modesty which do not deceive anybody.

* *

EVERY candidate considers himself the providential man; he tries to suggest this conviction to his hearers; it is for this purpose that he speaks to them. Of course he does not only strive to satisfy a petty ambition, to be the greatest bigwig of the country, to live in the White House and be called (for the fun of it!) "Your Excellency" by foreign potentates. Not that I or my competitors are ascetically indifferent to such allurements—we are no saints, and it is human nature to feel flattered by distinctions of this kind even while you shrug your shoulders at them. But what we are yearning for, or at least what I am yearning for, is power much more than show, the power of making my visions live.

I cannot say that I am not important and that the "idea" is all, because my vision of what this country ought to be is personal, and every other man would shape the "idea" which is common to us in a different way. There is an ideal before my inward eye and I think that I am the man to realize it. It would be hypocrisy to say that I am not important.

Americans are accustomed to the queer and disconcerting phenomena of our presidential campaign, but how ludicrous a sight must it be to the foreigner, with all these men whom a mysterious etiquette makes declare again and again that they can not allow their names to be used, that their hat is not in the ring, that they will not fight for the nomination, and so on, while everybody knows that they are dying to get it! Their attitude reminds me of Cæsar refusing the crown, as caustic Casca reports the scene in Shakespeare's drama: "He put it by once: but for all that, to my thinking, he would fain have had it. Then Marc Antony offered it to him again, then he put it by again; but to my thinking, he was very loath to lay his fingers off it."

Is it degrading to compete for the highest office of the United States? Certainly not, so why not speak out right away without these reticences of a blushing virgin? Why not say bluntly: "I want it badly and I think you need me badly. It would not satisfy me if you would adopt my 'idea' and reject me"? The idea is nothing at all if you have not the man who can mold the amorphous. Real statesmen hate to extend political advice to the government or a colleague because they know that the execution is all important.

Policy is a sort of warfare, and only the layman believes that a plan of campaign can be laid out and put through without ever renewed adaptation to the shifting and incalculable conditions of reality. Take the nearest instance at hand: Mr. Roosevelt is for preparedness and Mr. Taft is, too. Would preparedness mean the same under the presidency of Mr. Roosevelt and under the presidency of Mr. Taft? Mr. Ford is a pacifist and Mr. Bryan, too, but the "idea" of pacifism would look very different according to the man who would try to shape it.

No, gentlemen, the Ego is not negligible, and that is why I am asking you to do everything in your power to have me elected. The language of sincerity may sound crazy and even indecent to you, because your ears are not wonted to its uncompromising harshness, but we have too much hypocritical talk in this country. Even if we decide to knock a man down, we say that we do it for his best. This was the climax of Mr. Wilson's silly and sinister verbiage.

* *

SILLY and sinister I call this talk because it is inexact, undignified, and pregnant with disagreeable consequences. We did not "knock down" the kaiser, we do not "sit on his neck," and, unprepared and diplomatically embarrassed as we are, we ought to speak gently and politely. Mr. Wilson, at his best a detached philosopher, brags now just as the belligerents used to do in the beginning of the war: the Germans wanted to lick the allies to give them "kultur," the Britishers intended to thrash the Germans to give them "liberty." Both nations believed in knocking down a man for his good.

Mr. Wilson, who can never forget the halcyon days when his scepter was a switch, states that there is a connection between the cuticle of a boy and his moral sense. Be sure that a proud nation like the Germans will not forget this insulting comparison of a schoolmaster run amuck and drunk with diplomatic triumphs which will vanish even more rapidly than his power. Read what Secretary Matsuoka of the Japanese embassy said about the changes in the immigration bill made at Japan's behest and you will see the difference between a real and a would-be diplomat. Not a word of exultation; on the contrary, he treats the matter as absolutely insignificant and emphasizes the fact that "the modifications do not in any way affect the main purpose and character of the bill." He knows what attitude good taste and diplomatic discretion demand after a distinct success; carefully and adroitly he spares the sensitiveness of the worsted nation, while Mr. Wilson poses as the man with the biceps and the chastiser of naughty boys, who, deeply concerned about their escapades, whips them for their best. Seldom was "Tartufferie" used to such bad purpose.

* *

YOU all know Molière's immortal hypocrite, Tartuffe. If we continue to talk and to act as we have during the last two years, all the Europeans, the allies included, will put us down as a nation of Tartuffes. We had the right to send ammunition over and the German government never contested this right, but it was hypocrisy to set ourselves up as the champions of humanity, to pray officially for peace and to judge with the overbearingness of the unspotted just the sinners who struggled for existence when they committed "wanton and wilful murder" for no other purpose but to prevent our ammunition from reaching England's shores.

Can we help the fact that England is superior to Germany at sea? So we asked. Certainly not. But Germany had a wireless system in this country and we made it impossible for her to use it. Nobody asked then: Can we help the fact that Germany is superior to England? We could have done what we did, gentlemen, and the resentment on the other side would not have been half as bitter as it is now, if this nation had not shown a faculty for Pharisaism, and hypocrisy which has never been equaled in history. That is a heritage from the English mother country of which we ought to get rid as quickly as possible. If this hypocrisy is only "subconscious," so much the worse. If a man is mean and knows he is, then he is not a hopeless case. But if a man is mean and thinks he is noble minded, even Wilson could not save him. Whatever we may be, let us try not to fool ourselves. As it is, we are in danger of becoming muddle brained by indulging in a hypocritical phraseology.

* *

THE other day I saw a headline in a paper: "Mexico for the Mexicans!" Unexpectedly enough, the content of the editorial was a plea for intervention. What it said was very sensible, but the writer had deemed it necessary to make the truth palatable by muddling the issue. We all know, gentlemen, that intervention is unavoidable; we all know that the Mexicans will be better off under American protection than under the rule of their land owners. But we ought to acknowledge frankly that we shall intervene not for the peon's sake but for our own sake.

I know that in earlier times the statesmen and diplomats were very proud of cheating each other and the profane herd. Their motto was: *Simes faciles in verbis!* (Let us be easy in words!). Bolingbroke said that there were three classes of people on this earth: those who are cheated, those who cheat and are cheated, and those who cheat only. The last ones he deemed enviable and worthy of admiration. But these times are slowly vanishing and it is possible and necessary now to speak the truth. I do not know why I should not tell you that we have immense material interests in Mexico, that we cannot tolerate a volcano so near to our country, that Mexico is our "exposed flank," and that we ought to make it safe.

We have come to a condition in this country which makes a man hesitate to confess that he believes in power and expansion. We are immensely proud of our civilization, but what would it be if our ancestors had thought that it was sinful to fight and to expand? If you want to be Phæacians and adopt "Let us have a good time!" for a national motto, then all right, go the way of disaster! The good time will not last very long and the name "American" will be written in water.

* *

BUT if you believe in your historical mission, then have the courage to say so. If you want to exist you will have to expand. A nation which deliberately proclaims and sincerely believes that she is saturated is suffering from arterio sclerosis. Expansion does not necessarily mean war, but if it does, then please do not pretend that you go to war for the enemy's sake. It is ridiculous. Say that you may be wrong before the areopagus of the assembled Philistines and pacifists, but that you have to obey an invincible instinct, the instinct of greatness. Leave the part of Tartuffe to the weak and dare to be yourselves!

INTERLUDE

By Henry B. Fuller

When he was eight years old,
His father, whom he had almost forgot,
Came back,
Hung up a dusty cap and battered sword
Upon the best-room's wall
And, after three long years,
Resumed the daily round of peace.

When he was sixty-two or so,
War loomed again.
With late, dull eyes he visioned it
Plunging across the sea,
Stalking through city streets,
And desecrating homes
In town and country both.

Half a century of peace
And of prosperity
Closed with a thunderclap:
His half-century,
His interlude.
When has this poor, racked world
Seen just its like?
For a whole people
Remote, secure, heedless, and busy,
The fond, the foolish days moved on,
And no one seemed to understand
How little, or how much, they meant.

Through all this time
The great world roundabout
Had heaved and swelled,
A sad, uneasy flood;
And now and then some small spent wave
Came hitherward.
Asia, a third world, slept indeed,
Locked up in her unreckoned chamber;
But, toward the east, kings troubled somewhat—
And somewhat entertained:
That is, vexed one another and their own,
And interested us, if slightly.
"They're lasting still," we said.
"How weak and foolish are those old world ways:
We are better here."

Our boy's own little world—
If world you'll call it—
Lay open wide,
Divinely young and simple,
With candid opportunity for all:
No crowd, no fierce competing, and no tyranny.
Suicide was rare; child-suicide unheard-of;
And if the fair occasion failed at home,
Hope ever beckoned
From wider, richer realms beyond.

Our boy at fourteen made his start in life
Under a friend of his own father;
No interests, old or new, opposed.
His work got welcome and reward:
A daily wage small, true,
Yet fit for daily needs, enough for self-respect.

Later, on manhood's verge,
He moved along
Toward the grand new spaces of the west.
Here success, prosperity,
Welcomed him almost unsolicited.

Sometimes, wafted across from wornout lands,
Came distant echoings that seemed to tell
Of poverty and hardship and oppression.
The victims, too, began to come,
In numbers less or greater.
"They'll be better here," he said.
"But why," he asked,
Half-heedless, half-incredulous,
"Should any one who really deserves
Be poor or suffer in a world like ours?"

At thirty-five he had a fortune,
And doubled back to make it greater.
A vast new wilderness had been exploited;
Cities had been reared
In ugliness and in corruption.
But the corrupt and hideous
Were little to his sense—
Mere incidentals.
They would pass; if not,
They counted with a force but slight
Against the general gain.
A great people must be allowed
Its minor faults—spots on the sun.

Ten years later—
Various other fortunes lost and won—
He took his family abroad.
With smiling tolerance
He saw the pomp of kings,
And with pleased interest
The paradings of their armies.
The world of Europe
Was but a stage *décor*.
"How it must cost!" he said.
"Well, let it!
So much the worse for them.
And so much the better"—
He spoke prophetically—
"For us."

And in the orient
He condescended to be pleased
With curios from Peking.
And with the charming life, in miniature,
Of Nippon. He brought home
Lacquers and prints from Tokio,
And friends applauded his exotic tastes.
These people of the east.
He'd met already in our own new west.
There, they seemed misplaced,
And possibly too numerous.
Here, in their native habitat,
They were "so dear," his daughters said.
"Smart little beggars!" he himself observed.

When he was nearing sixty,
That outside world (on either side),
That spectacle, that double pleasure-ground,
That thing apart,
Heaved in a general agony.
He, barricaded 'midst his stocks and bonds,
Felt inconvenience, then annoyance,
Then almost distress,
Until he found a way,
Aided by those who would be "better here,"
To put dread weapons into warring hands
And profit into his own pockets.
This reconciled him, in a measure,
To all the folly, passion, and imprudence
Upon the outskirts.

Rich himself,
He was impatient with the needy;
Self-controlled,
He scorned the rash and reckless.
But the big world was poor and mad.
It looked about with hungry, angry eyes,
And saw our friend so rich and so unguarded;
It taxed him, too, with his offense.
He remained almost indifferent—
Self-confidence had been so long his normal state;
And cleverness, garnered from a varied experience
In new environments, had bred
A ready knack and gumption, equal quite
To any labored, plodding, trained efficiency.

It was still inconceivable
That the thrice-holy ritual
Of dollar-snatching
Should suffer serious check—
We were a business people.
And yet the break was here;
The flood had come upon him.
His happy, busy, prosperous life
Felt a sad jar
As rude, contemptuous hands
Seized on its big, frail frame
And swept across its strings in discord. . . .

Fifty-odd years of poor provinciality,
Lived by one who had assumed himself to be
(Through confidence—and through self-confidence
—misplaced)
Close to the great world's hub and center,
Yet safe from its alarums.
In truth,
Is not mere money-getting but a special gift
Of an inferior order?
The world has other gifts, and other needs—
And other elements more vital and diverse,
To raise themselves and dominate our friend
And his poor fortune.

THE DANISH WEST INDIES

By John T. Bramhall

NOT, do we want the Danish West Indies for $5,000,000, but can we afford at any price to allow these islands to become a bone of contention among strong European powers? Americans are not wholly blind, nor hopelessly pusillanimous, though there be many circumstances, as Sir Thomas Browne might remark, that might persuade the world that they are so. To unite the Atlantic and the Pacific coasts we have built the Panama canal, but we allow it to remain half fortified, so that some other nation that may wish to rule in the Caribbean may take it from us, in accordance with the hint that Solon gave to Crœsus, regarding his gold.

We have a protectorate over Cuba and Hayti, and our flag flies over Porto Rico. So far so good, providing the defenses are adequate. But to the eastward of Porto Rico, separated by a narrow channel, lie the Danish islands of St. Croix, Charlotte Amalie, and St. John. A portion of the same group, still farther east, called by the name Columbus gave them in 1493, the Virgin islands (or the islands of the Eleven Thousand Virgins) belong to Great Britain.

The Danish West Indies are valueless to Denmark (owing to economic reasons) but would be, both commercially and strategically, valuable to the United States. With these islands in our possession and properly fortified, the United States would have a breastwork to the eastward secure against all comers. Left in the hands of a weak power, the islands offer a temptation to any strong naval power to defy our Monroe doctrine and establish a convenient foothold near the gates of the Panama canal.

The history of these islands, a shuttlecock between Dutch and English, French and Dane, and between chartered company and crown, is an interesting and instructive one, but without going into details, two features stand out from the tale of conquest and rapine. First, the sale by the French governor, De Poincy, of the islands of St. Christopher, St. Martin, St. Bartholomew, Tortuga, and St. Croix, to the Knights of Malta for 120,000 livres, the sale being confirmed by Louis XIV. in 1653.

The declared object of the "concession" was that "an establishment might be formed by them (the Knights of Malta) in the West Indies for the service and defense of Christianity and for the conversion of the savages to the Christian religion."

The real purpose, of course, was to raise money. The crown repurchased the privileges in 1665 for 500,000 livres. It is also instance of the governor of St. Domingo interesting to know that in 1674, at the (then French) it was determined to abandon St. Croix entirely. Three vessels and several transports were sent to remove the colony. After sacrificing all their effects, crops, horses and cattle, the unhappy colonists set fire to their homes and sailed for St. Domingo.

"Strange procedure on the part of the French government," writes a historian, "thus to abandon an island so fertile, its rich soil having yielded tobacco, cotton, indigo and sugar, and after the immense sacrifice of treasure and life that the colony had cost." But there was a policy of "pork" in those days as now, and the scuttlers demanded to know "what are we making out of St. Croix?"

The island of St. Thomas was settled about 1625, and its history is similar to that of its sister island. It is a curious coincidence that the English, when they took St. Martins, St. Eustatius, and St. Thomas from the Dutch in 1667, finding that the two former islands were more fertile, abandoned St. Thomas, compelling the colonists to remove their effects thither. But at least they permitted them to carry away what they could.

The island remained uninhabited until 1671, when the thrifty Danes, finding it to be a perfectly good island, though much in need of new decorating, decided, with the consent of the owner, to move in. The new governor, Iverson, who brought with him a goodly number of Danish and Dutch colonists (some returning to their abandoned estates), issued a proclamation obliging every person to attend service on Sunday on penalty of twenty-five pounds of tobacco, and also: "For the defense and good of the country, every householder shall keep in his house for himself and every man in his service a sword with belt, and a gun with sufficient powder and ball, and also each householder shall have two pounds of powder, or more if he please," on penalty of 100 pounds of tobacco.

And be it observed that St. Thomas remained peaceably under the Danish flag for over 100 years, until the larger interests of the Napoleonic wars made them temporarily British.

St. Thomas has in its port of Charlotte Amalie one of the finest harbors in the Antilles, deep and spacious, and famed for its security from hurricanes. It is probably the best harbor east of Samoa bay, in northern San Domingo (which Gen. Grant vainly endeavored to secure, when fair opportunity was offered for the United States).

Stephen Bonsal, in his "The American Mediterranean" (1912), declares it to be naturally impregnable, and adds that should the Germans ever seek land as well as commerce in the West Indies (which he thought quite likely), there were indications that they would take St. Thomas, and also the Dutch island of Curacao, on the Venezuelan coast.

If they were permitted to do so, they would in this way, he points out, secure strategic positions as strong, if not stronger, as those which the English and we ourselves possess. The Hamburg-American line, says the same authority, has made St. Thomas, now deserted for years by ocean liners, their headquarters in the West Indies, and the Germans make themselves very much at home there, or did before the outbreak of the great war, in prospect of the projected German exploitation of the Caribbees.

To expatiate on the resources of the Danish islands would be to invite criticism as to our motives. Suffice it to say that the climate is healthful, the soil rich, and the plantations may easily be restored to their former prosperity, as in Porto Rico. There are valuable forests and coal deposits. The area is about one-tenth that of Rhode Island, and the population has dwindled from over 43,000 in 1835 to about 30,000.

The exports and imports in 1906 were less than $2,000,000. The social atmosphere, to quote Bonsal again, is rather more American than in any other parts of the West Indies, even including our own possessions.

The planters and the farm managers are for the most part men of Irish birth or descent, who have become Americanized, and there are also quite a number of typical Yankees, skippers, who, having wearied of the sea, have cast anchor in this snug harbor. They had once a prospect of wealth in the success of the American treaty, but it faded away. "I knew it was all up with our real estate spec," said one sugar logged skipper, who hailed from Cape Cod in happier days, "when I read that King William had gone to Copenhagen and kissed King Christian on both cheeks and asked him not to sell out to Uncle Sam. A pair of kings ain't much in poker, but I guess it makes a strong hand in European politics."

Still, a flush beats a pair of kinds, and, to drop the poker metaphor, we can, if we will, transform these neglected and poverty stricken islands into an earthly paradise.

U. S. MUST TAKE DOMINANT PLACE, BURTON ASSERTS

Ex-Senator from Ohio Urges Defense, Conservation, and a Strong Trade Policy.

Below will be found the seventh of a series of articles on Republican presidential possibilities. They will reveal the attitude of the various men on the public questions of the day and throw light on the personal characteristics of each.

BY MARK S. WATSON.

Cleveland, O., June 2.—[Special.]—The adoption of entirely new policies, suited to a nation which has outgrown insularity and must take a dominant place at the world's council table, is vigorously urged upon the United States by former United States Senator Theodore E. Burton of Ohio.

With the solid delegation of that state, forty-eight strong, and good representation from scattered commonwealths, Senator Burton will come before the convention next week as a formidable contender.

The policy outlined by him today for THE CHICAGO TRIBUNE attracts attention as—in the words of a confessed Burton enthusiast—probably the broadest, best devised, and most constructive of all the preconvention policies presented by Republican candidates.

Not only does it press vigorously the issues of preparedness and national rights but it takes up domestic problems which other candidates have ignored in their enthusiasm for the more obvious issues.

Uses No Snap Judgment.

Yet in his discussion of conservation, of governmental expenditures, of business encouragement and business control the Ohio candidate loses none of his perspective and none of his acute realization that there are international issues. The Burton program of 1916 is an entity slowly and carefully put together from parts which are the result of shrewd investigation.

"National preparedness is by all means the first need," he said. "It can't be delayed, for emergencies are dangerous, and we do not know what is going to happen. It is possible the countries now at war will be so exhausted at its close that they may not want any more for a long time, but that is only a possibility, and even on probabilities we cannot depend. We must give attention to a stronger army and navy.

"We do not want an aggressive war. We do not wish to engage in a war for conquest or for annexation, but we must bear in mind that in recent years we have become a dangerously rich temptation to the invader, and we must not be in a position where we can be Belgianized.

"I am not altogether satisfied with the army bill as agreed on in conference, but let us make the best of it. We may need universal training, for I fear we will have great difficulty in getting sufficient men of the right sort under the volunteer system."

Calls Mexican Policy Weak.

Next only to preparedness Senator Burton places the whole international policy of the United States. He makes no attempt to conceal his complete disapproval of the Mexican fiasco and of the uncertain position the administration has taken onother international affairs.

"We have the secretary of war resigning because the administration won't go far enough, and the secretary of peace resigning because it goes too far," he remarked, and a little later, "It is better to steer by the north star than by a comet."

"The difficulty with the Mexican policy has been both the absence of vigor and the exercise of partiality as demonstrated by the preference of the administration for Carranza and the unspeakable Villa.

"Had our policy been consistent, based on American rights and our interest in maintaining order in Mexico, I believe it would not have been necessary to consider the question or intervention, for no administration or faction could long exist in Mexico if visited by our displeasure."

Urges Strong Trade Policy.

Senator Burton's plea for a complete reformation of international policy is not considered solely with current affairs; more, perhaps, with the future. He is a firm believer in this country's adoption of a vigorous, aggressive trade policy, and the enforcement of such a policy by a diplomatic and consular service selected for efficiency instead of political orthodoxy which the successful party wishes to reward at the cost of the nation's prestige.

"Our foreign trade has been neglected in part because this country is so thoroughly self-sufficient," he remarked.

"Not only must we be greater, but we must be a lot better, and to become so we must mend our diplomatic manners and put in these highly important posts only those who are fit."

Wants Business Reform.

He turned swiftly to domestic affairs, and here he found insistent demands for national reform, notably in the conduct of business.

"We need free play for business. I do not mean that it should be uncontrolled. On the contrary, it should be watched scrupulously, and fraud, dishonesty, and oppression of small producer or merchant, employé, or consumer should be punished with the utmost severity. But I mean that business should not be compelled to undergo the further experimentation of academic theory. Our treatment of business should square with our treatment of the other great things of the day."

"We have been absolutely neglecting the vitally important matter of conservation of our resources," he continued. "The result is that some are lying quite unused, a terrible demonstration of inefficiency, and others have fallen into the hands of a few great aggregations of capital. There must be a radical reform in this field.

"Our methods of expending public funds are bad. We ought to have an intelligent budget system."

SOCIETY GUESTS SEE BILLINGS-NICHOLS WEDDING

The Rev. John Timothy Stone Performs Ceremony in the Fourth Presbyterian.

The mediaevel arches of the Fourth Presbyterian church, with their cathedral-like candles, the altar fern covered, and the center aisle a pataway lined with huge white peonies were the background one of the prettiest weddings of the season yesterday when Miss Margaret Billings, daughter of Dr. Frank Billings, became the bride of George Roseman Nichols Jr., son of Mr. and Mrs. George Nichols of the Hotel Metropole.

The Rev. John Timothy Stone, pastor of the church, performed the ceremony, and the bride and bridegroom made their responses in voices clear and sure, though they were not the most clarion "I wills" that have rung through cathedral naves.

Bride in White Satin.

The bride wore a gown of white satin, silver lace trimmed, white billowed about her, and belied its majesty only by the shortness of its skirt. A large capuchin collar of satin stood out from her neck, and a long court train of satin swept behind her. The veil drifting over it was of tulle, with a half wreath of orange blossoms confining it into a coronet in the back. A band of silver across the forehead held the veil about the bride's head. Her bouquet was of lilies of the valley only, full and somewhat of a relief in its primness, after the omnipresent shower bouquet.

The matron of honor, Mrs. William Halstead Vander Poel of New York, a cousin of the bride, was gowned in a billowy panniered gown of orchid taffeta. The bride's other attendants were Mrs. James C. Hutchins Jr., Mrs. Jay Morse Ely, and Mrs. Bruce Borland. They wore frilled and flounced gowns of Nile green tulle. All the bride's attendants carried huge bouquets of lavender and pink sweet peas and they all wore hats of the sheerest chiffon, transparent as to brim and jaunty as to tilt.

Miss Mildred Blair.

Miss Mildred Bair, gowned in black tulle and taffeta, did not actually serve in the bridal party, on account of the recent bereavement in the family, but she stood at the back of the church and arranged the bride's train before she walked down the aisle.

Howard Lincoln of Springfield, Mass., served the bridegroom as best man.

NEW BRIDGES

People Urged to Vote for This Bond Issue on Monday.

BY CHARLES H. WACKER.
[Chairman Chicago Plan Commission.]

New bridges are a part of Chicago's housecleaning plan. The old bridges are a menace to sanitation. The center piers obstruct the flow of the water. The old bridges seriously interfere with navigation. The old bridges retard street traffic. Architecturally they are a relic of forgotten days.

These four reasons are sufficient to pass the bridge bond issue at next Monday's election by the biggest majority ever given any bond issue. Reinforcing these reasons is the recommendation of the executive committee of our great Association of Commerce, with its 4,000 business leaders from every section of the city.

Sanitation, navigation and traffic facilitation are three of Chicago's chiefest assets. Next to the safety of the public health they rank in importance. Attractiveness comes next. Why should the Chicago river and adjacent property constitute the most disreputable part of our city, physically speaking? The reverse is true in all large cities of the world.

No citizen with the interests of Chicago properly at heart will deny the advantage of replacing the old bridges with new, adequate, modern, sightly structures. We are all rapidly beginning to contemplate Chicago as our larger home.

It is not difficult to do the things in Chicago that we must do for our health, our commerce and our decency of appearance when we appreciate that we are doing these things for our larger home. The citizen is indeed a shiftless fellow who does not, and especially at this time of the year, clean house and make such necessary improvements as will add to the maintenance and the appearance of his individual home.

What is good business in the private home is good business in the larger home. The people's instant and hearty support, in past elections, of all public improvements in line with the plan of Chicago, indicates that they will vote "Yes" at the election next Monday, June 5.

MAY GRAND JURY BACKS JAIL BOND

Eleventh Hour Appeal to Voters in Behalf of Little Ballot Made by City.

BRIDGE ITEMS LOOM.

The May grand jury in its final report to Acting Chief Justice Barrett of the Criminal court urged support of the proposed bond issue for a new jail and Criminal court building.

An eleventh hour appeal to the voters on behalf of the little ballot proposition for the issuance of $3,750,000 worth of bonds for the extension of the street lighting system was issued yesterday by the department of gas and electricity.

Publicity given the bond issue questions has concerned almost entirely the $5,100,000 issue for the bridge building program. The electrical department pleads that because of the importance of the bridge question in the eyes of many officials the street lighting plan has been neglected.

In brief, the light bonds are intended to provide for the installation of 31,300 street lamps in districts now inadequately lighted. It is contended this expense should not be taken out of any one year's revenue, because of the permanency of the improvement, which will benefit at least one generation.

The appeal says in part:

"The old argument of 'increased taxes' should not be used against this bond issue, as it has been shown that the increase would amount to only a few cents for each $100 of present taxes, and the urgent need of additional lights should outweigh this small addition in the minds of public spirited citizens.

"The authorization of this bond issue by the voters will increase the city's street lighting 26 per cent, with an increase in anual cost of operation of only 9 per cent."

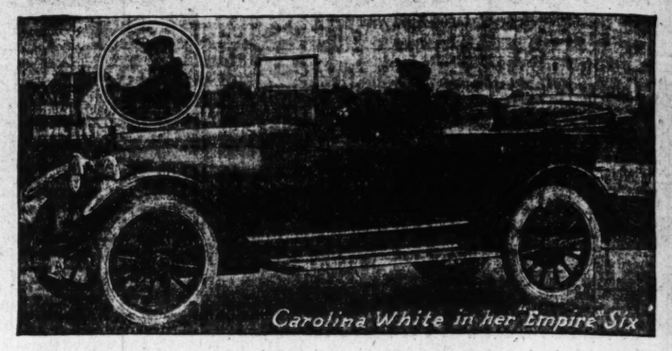

THE "EMPIRE" Six is a happy combination car. It combines style, real downright elegance and high-grade construction. All these essentials speak for themselves.

THE "CONTINENTAL" high speed Motor is the world's best. In fact every part of the Empire **Six** and **Four** is high class and positively standardized in quality. "This is guaranteed."

The most attractive car on the street, is the general verdict. **It has** the most beautiful body lines, and the painting and trimming are strictly in keeping.

"Empire" Six $1125—"Empire" Four $960—Prices F. O. B. Factory

RALPH TEMPLE Automobile Company
RALPH TEMPLE, President

PIONEER Motor Company
FLOYD D. CERF, President

2425 Michigan Avenue—The Heart of Auto Row

Empire Automobile Manufacturers, Indianapolis, Ind.

KING EIGHT CYLINDER

The Photograph is of
MISS ANITA KING
"The Paramount Girl"—She also owns and drives a **King Eight,** and writes us:

"My experience with motor cars dates back a number of years and during that time I have tried many makes without finding one so satisfactory as my new King Eight. It is a great pleasure to endorse its power, reliability, and other wonderful qualities. Yours for King 8 every time."

A CHALLENGE

to the man or woman who drives a car of **ANY** make!

We believe the King Eight excels every car that sells for ITS price or even 50% higher.

The several hundred Chicago owners of Kings believe so, also.

By "excels" we mean the King 8 will absolutely LEAD in any competitive test of hill climbing, quick pick-up, tire economy, ease of control, freedom from gear-shifting, gasoline economy, and in addition, everything else that makes for USER'S SATISFACTION.

We openly challenge comparison and will gladly print the result of any such test, fairly conducted, in an advertisement THIS SIZE at OUR expense.

The King Eight is supreme. Satisfaction has made it so.

YOU CAN DRIVE A KING EIGHT HOME TODAY.

King Motor Car Co., Detroit, Mich.

KING MOTOR CO. 2429 S. MICHIGAN AVE. CHICAGO

$1350
7 passenger touring
3 passenger roadster
$1150
5 passenger touring
f. o. b. Detroit

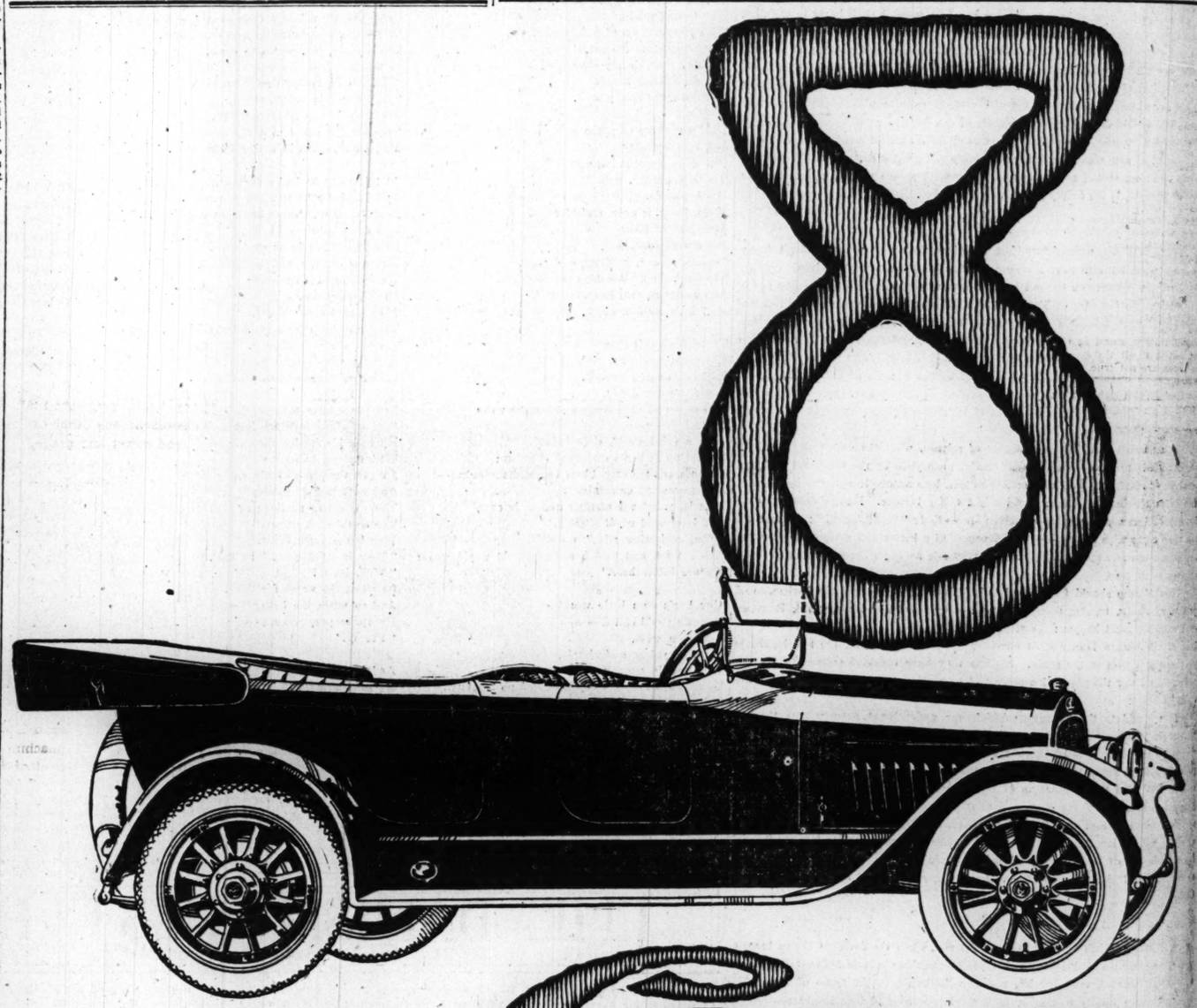

$1595

70 horsepower—Eight Cylinders
Seven passenger Touring Car
Aisleway between front seats
127-inch wheel base
f. o. b. factory

COLE

The Reason and Reward of Success

Success is measured solely by sales. Automobile sales are the direct result of performance.

Therefore the consistent, insistent and increasing demand for the famous Cole Eight must be directly credited to its unapproachable performance.

There now seems to be little chance of our ever catching up with immediate orders.

From a standing start to sixty miles an hour, in less time than you can say it; for swiftness without noise, rattle or vibration; for soft, smooth and perfectly balanced operation; for real economy; for the last word in comfort and smartness—get a Cole Eight.

It's the car of today—and the future. It's the automobile you want.

Order yours now.

Cole Motor Car Co., 2323 S. Michigan Ave.
E. C. Frady, Pres. Phone 2323 Calumet

Cole Motor Car Company, Indianapolis, U. S. A.

Today—Selig-Tribune—The World's Greatest News Film

THE DUBLIN RIOT.

Through the streets of Dublin, prior to the rebellion, the Sinn Feiners paraded thousands strong. Later, maddened mobs rushed here and there wrecking everything before them—the loss amounting to over a hundred million dollars.

"DE RESTA! DE RESTA!"

—the multitudes shrieked as at Indianapolis, Indiana, Darius De Resta, before 83,000 people, won the Sixth International Sweepstakes, completing the 300 miles with an average speed of 83.26 miles an hour. The film in which De Resta appears shows the cars as they flash by.

BOY SCOUTS DEMONSTRATE ABILITY.

That being a boy scout doesn't consist of merely wearing a uniform and giving up smoking, was demonstrated at River Grove, Ill., recently, when with no other materials than timber and ropes, a squad of our "khaki men" built a bridge in twenty-one minutes.

COL. "TEDDY" GREETS ADMIRERS.

Admirers of Colonel Roosevelt to the number of 1,500 made a pilgrimage on foot from Oyster Bay to Sagamore Hill, and in a body marched up the hill—not until, however, "Teddy" got up on something high and cordially told what he thought of them.

CONGRESS UNION GETS TROUT AID

State Suffrage Leader Always Regretted She Quit League.

Mrs. Grace Wilbur Trout is a Congressional Unionist once more. She went over to the Congressional Union's rooms in the Michigan Boulevard building yesterday and withdrew her resignation.

For several years Mrs. Trout was president of the Illinois Equal Suffrage association, the rival organization in Chicago to the union. Mrs. Trout belonged to the union, too, but when they came to Chicago and opened offices she resigned, with other leading suffragists.

Her reconciliation with the union took place in a friendly little talk between Mrs. Trout, Miss Alice Paul, chairman of the union, and Mrs. Helena Hill Weed of the union's legislative committee.

Regrets Her Resignation.

"I resigned without sleeping on it," Mrs. Trout explained, "and I have regretted it ever since. I have come to find out that all the stories told about the union are not true. I believed them at first and resigned. Usually I sleep over an important matter like that, and then I'm less liable to make a mistake.

"It seems to me that we shall get a suffrage plank, and we ought to work for the indorsement of the Susan B. Anthony amendment. The character of the woman's party which the union is to organize was not clear to me, and I misunderstood the idea of it. I always have liked the women of the Congressional union."

The suffragists of the Congressional union accepted Mrs. Trout into their ranks again with pleasure. Her resignation from the union had been considered a great victory by the opposing forces a few weeks ago.

Treatment by Her Own Group.

Some of the women believe that the treatment Mrs. Trout received by her own group was in a large measure responsible for her action, although she is not giving up her affiliation with the state association. Mrs. Trout's friends asserted she was slighted in the arrangements for the parade and in connection with some of the social affairs being planned for this week.

Thirteen Smith college girls are to form a "living flag" in the suffrage parade on Wednesday. Miss Elsa Koop, Miss Margaret Koop, and Miss Margaret Torreson are in charge of it. The costumes for it are being brought from New York, where they were used during New York's suffrage campaign last year.

Skull Fracture Proves Fatal.

Edward Frazier, a laborer, died at the County hospital yesterday of a fractured skull, the result of a fall.

DEPEW STARTS BY TELLING YARN

Then Old G. O. P. Wheelhorse Sees Chance for a Garfield Surprise.

Former Senator Chauncey M. Depew, who has attended every Republican national convention since the formation of the party in 1854, reached Chicago yesterday with high hopes for Elihu Root's nomination, but in a charitably forgiving spirit toward Col. Roosevelt for getting under his steam roller here four years ago.

"We are all Republicans this time for the same reason that Jim was a Democrat," said the perennial delegate, although neither coffee nor cigars were at hand. "You know a school teacher, who made a fad of teaching contemporary politics to his pupils, one morning decided to put three of his brightest to the test.

"'Now, Tom,' he said, 'you are a Republican, and Bill, I believe, is a Prohibitionist, and Jim is a Democrat. To the one who states the best reasons for his political faith I'll give a pet woodchuck.

"'I'm a Republican,' said Tom, 'because the Republicans rid the country of slavery.'

"'And I'm a Prohibitionist because rum is the curse of the land,' said Bill.

"'Good reasons,' said the teacher. 'Now, Jim, why are you a Democrat?'

"'I'm a Democrat because I want that woodchuck,' said Jim.

"We Want the President."

"And we're all Republicans this year because we want the next president," continued Mr. Depew. "Perfectly clear, isn't it? I am here primarily for Root, because I believe he is the best equipped man for the position. But I will support any man the convention names. And unless unexpected bitterness is developed at the convention. I believe every other good Republican and Bull Moose will, too.

"We have had three years of Wilson. The first year he went through the kindergarten, during the next two years he struggled trough the grade school. The question is, does the country want the expense of sending him through high school?

"In Root we have a graduate of the school of politics and statesmanship, a man who as a cabinet member and as senator made a record unexcelled in the country."

Mr. Depew said that the Republican nominee would have a hard fight because, he said, Wilson is strong. He declared that party leaders should keep that fact in mind and not let bitter factional fights disrupt the Republican party.

Recalls Garfield Nomination.

"The convention as it apparently shapes up now has similar aspects to the convention of 1884 when Grant was defeated for a third term nomination.

"At that time I was for Senator Edmunds of Vermont. The machine was for Grant, and he had 306 ironclad votes. I saw that the only way we could beat him was by killing the unit rule. There was a fellow named Elihu B. Washburn whom some of the Illinois delegates were supporting. It was a small boom, a d——n small boom, but it was a boom. An Illinois delegate came to me and said: 'Promise me that you won't go for Elihu Washburn and the Illinois delegation will support you in knocking the unit rule out.'

"I agreed not to name Washburn. We smashed the unit rule. The convention began to vote and reached a deadlock, with Sherman and Grant, of course, leading. Just one delegate, I don't know who he was, had been voting right along for Garfield. Nobody had talked Garfield. Suddenly there came the deluge. One state chairman got up and voted for Garfield. Another joined. In fifteen minutes it was all over and Garfield was chosen. He was the most surprised man at the convention.

"We may have something like that here. And, by the way, I forgot to say Jim got that woodchuck."

DRIVER ATTEMPTS SUICIDE.

Matthew Austegen, 33 years old, 1520 Wolfram street, a teamster, was rescued by Lincoln Park Policeman Charles Bargren yesterday after he had attempted to end his life by jumping into the lake at the foot of Aldine avenue. He was taken to the Town Hall police station to be held for examination into his sanity.

EDUCATIONAL EDUCATIONAL EDUCATIONAL EDUCATIONAL

LEARN SPANISH IN 20 LESSONS $6.00

Learn Quickly—The Correct Way—In Small Classes—By the Conversational Method—Under the Direction of World-Famous Native Professors—At the Spanish Academy of Languages.

The greatest commercial opportunity ever known to America is here. Eighty-four million people in South America are clamoring for American-made goods. But to do business with them we must speak, read and write Spanish.

You can learn right here in Chicago. The Spanish Academy of Languages makes a special price now of only $6 for its course of 20 lessons.

Trial Lesson Absolutely Free

just to convince you that the Albert System is rapid and the most logical system; that we can make you converse intelligently in Spanish with only 20 lessons. In fact,

We Positively Guarantee Successful Spanish Conversation in 20 Lessons

Unlike commercialized schools we do not teach in groups of several hundred at a time, but give you **personal instruction in small classes.**

Our Professors Are Men of World-Wide Fame

All native teachers, graduates of prominent universities of Spain and South America; lecturers, writers and instructors of great ability. Under the direction of Louis Albert, M. A., Professor of Languages, Graduate of the University of Lima, Lima, Peru, S. A.

Spanish Is Very Easy to Learn

requires no hard study, no long, tedious hours. Classes one hour in length—2 hours per week—from 9:00 a. m. to 9:00 p. m. Choose the hour most convenient for you. **Take a free trial lesson any time—come in Monday, see how we do it, then enroll.**

Advanced classes in Spanish—private lessons in Spanish. We will make you a fluent speaker in a short time. Inquire or write for information.

We also teach French, Italian, Portuguese, German and Russian. Private and class lessons. Day and evening. Free trial lesson in any language.

Why Study Spanish

Business men, clerks, secretaries, traveling salesmen, executives, stenographers, government employes, society women should study Spanish. Look at the map; note the great area of Spanish-speaking territory, with its 84 million people demanding American-made goods. Remember that there are a great many great, beautiful, flourishing cities in this territory with energetic business men in every one of them.

Pleasure traveling is tending more and more toward South America. Learn Spanish before you sail and enjoy your trip a thousand times more.

The United States Diplomatic and Consular Service offers splendid opportunities to ambitious, intelligent, active men with a practical knowledge of Spanish. Let us prepare you for the United States Consular service.

Spanish Clubs are springing up everywhere. Join a club—converse in Spanish—meet more interesting people. Take our special summer course in Spanish—20 lessons, $6. **Send for this famous book how—use coupon below.**

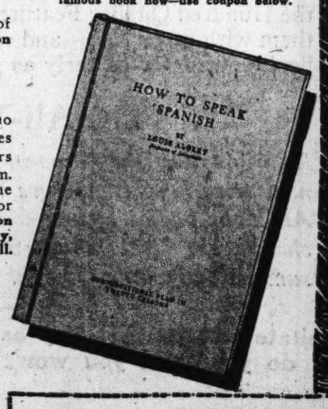

Join Special $6—20 Lesson Classes Now Forming!

Don't hesitate another day. Take advantage of the free trial lesson at once. Do not confuse our Academy with other schools offering similar courses.

$1 SPANISH BOOK FREE

Every person enrolling in this course will receive Prof. Albert's wonderful book, "How to Speak Spanish" (20 lessons), upon presentation of the coupon below. If you cannot join this special class we will mail the book postpaid upon receipt of $1.00. Send for it now!

SPANISH ACADEMY OF LANGUAGES
LOUIS ALBERT, M. A., Director

Suite 1206 Lake View Building
Also in Madrid and Lima

116 So. Michigan Avenue
Telephone—Randolph 7447

$1 Spanish Book FREE

Clip this coupon now. Good for one copy of Prof. Louis Albert's famous book, "How to Speak Spanish" (20 lessons), without charge if you enroll in our special $6 Spanish Course. This book will also be mailed to out-of-town readers, postpaid upon the receipt of $1.

This book may be purchased at The Fair or A. C. McClurg & Co.

Name .....

Address .....

Phone No. .....

SPANISH ACADEMY OF LANGUAGES
1206 Lake View Bldg., 116 S. Mich. Ave., Chicago

Mid-Year Model
257 Cars in One

Mitchell SIX

$1325 f. o. b. Racine
With 26 Extra Features

All 1916 Attractions

Combined in One Car—Plus 26 Extra Features

If you saw this Mid-Year Mitchell without knowing the facts, you would say that such a car at our price is impossible. For it undersells any other car of its size and power and grade.

Then you might say—when you saw all the extras—that somewhere we had skimped. So we have to tell you of John W. Bate to give you a right conception.

This Mid-Year Mitchell, in its new ideas and its extras, shows you one result of efficiency. All this added value is due to John W. Bate, who has cut our factory costs in two.

We Have Saved 50%

Years ago, John W. Bate, the efficiency engineeer, was brought to this organization.

As an efficiency genius he stands at the top in the metal-working lines.

He has built here a model efficiency plant. He has equipped it with thousands of time-saving machines. Now it represents an investment of $5,000,000.

He has, in this way, cut our factory costs in two. We are building the Mitchell for less than a like car would cost anywhere else in the world.

And all of our extras—beauties, luxuries and conveniences—are paid for through factory savings.

26 Extras Free

This Mid-Year Mitchell has 26 unique features. Each is an extra which all motorists want. But in other cars they cost an extra price.

These include a power tire pump, reversible headlights, light in the tonneau, a locked compartment, cantilever springs, an extra-cost carburetor. You will find in this Mitchell, at no extra price, 26 such attractions which other cars omit.

These make the Mitchell, in those 26 ways, the most complete car on exhibit.

257 Cars in One

You will find here also all the best new ideas brought out in 257 Show models.

This Mid-Year Mitchell was completed after the New York Shows. And it embodies in one car all the new touches which proved themselves attractive. Every new-model car has some of them. The Mitchell has them all.

So you will see here the most up-to-date car that's out

Lifetime Service

Mr. Bate's idea is that cars should last like watches. That is another side to his efficiency.

He has studied the Mitchell part by part, to attain simplicity, lightness and strength. He has made in the car over 700 improvements.

In each part he insists on a big margin of safety. But he gets it by using Chrome-Vanadium steel. By using drop forgings and tough stamped steel. There are 440 such parts in the Mitchell.

One Bate-built Mitchell, as a result, has run 218,734 miles. Six of them have averaged 164,372 miles each—over 30 years of ordinary service. There are no other like records in Motordom.

Mr. Bate is Done

John W. Bate's work now seems done. He says he has reached his limit, in the factory and the car. He would never permit us to mention his efforts until they reached this completion.

With all these things together, the Mid-Year Mitchell is an interesting sight. No motor car lover should miss it. It has all that men know to make a car handsome, enduring and complete. Your Mitchell dealer will show you a hundred perfections you never have thought of, perhaps.

Go see this model. Then ride in it, put it through hard tests, and watch the car perform.

$1325 F. o. b. Racine
For 5-Passenger Touring Car or 3-Passenger Roadster
7-Passenger Touring Body, $35 Extra
High-speed economical Six—48 horsepower—127-inch wheelbase. Complete equipment, including 26 extra features.

MITCHELL-LEWIS MOTOR CO.
Racine, Wis., U. S. A.

MITCHELL AUTOMOBILE CO.
OPEN SUNDAY
DISTRIBUTORS FOR ILLINOIS, INDIANA AND WISCONSIN
Phone Calumet 1429 **2334 Michigan Ave.** Chicago, Ill.

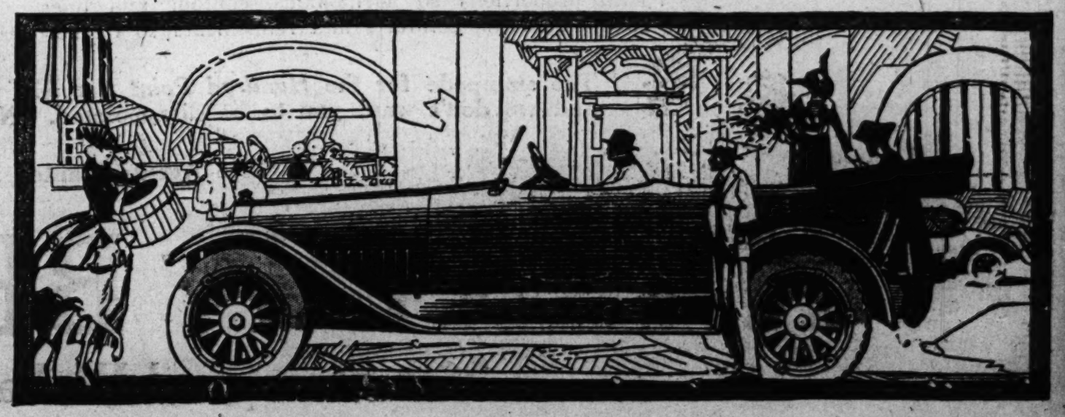

KISSELKAR

Hundred Point Six

$1095

Here Today—

Chicago will now see Kissel's new

Hundred Point Six——

IT'S here—right on our floor—ready for your inspection—Kissel's ultimatum to the automobile world—

A powerful, red-blooded, able-bodied *Six,* full of pep—with such pronounced superiorities and completeness that it fully justifies its name—*Hundred Point Six.*

It's the car you have been thinking about and waiting for—possessing all that you have long sought in a popular priced *Six*—characteristics Kissel has always known how to put into a car, but which have for the first time been available at so low a price.

A car of a Hundred Quality Features and Kissel-built throughout—at $1095.

With an engine so pliant and quiet that it establishes a new conception of the fluency and suppleness of power without noise or waste.

Quick on the getaway—a mile a minute if you like—and ambling down to the veriest creep on high gear.

It is a stunning car—the smartest car you have seen, with proportions so harmonious, contour and lines so symmetrical, comforts and refinements so distinctively individual that "custom built" is written all over it.

But in its vitals—the under-the-surface details—the parts-next-to-the-road—it is here that the *Hundred Point Six* exercises its most potent appeal.

You will find a generous use of the best bearings and bushings, incomparable axles and brakes and many structural innovations, including a new lubrication system that does away with all but two grease cups.

Now is the time to see this car—come early—we want to give you special attention. We want to tell you of the Hundred Quality Features—we want you to compare them with other cars—and what is still more important, book your order as early as possible.

The All-Year Car

In originating the "two-in-one" idea Kissel made ten men drive in winter where one drove before. The new ***All-Year*** *bodies offered with the* ***Hundred Point Six*** *chassis are ideal in construction and finish for both summer and winter driving.*

The stampede for the *Hundred Point Six* will necessitate rotation delivery as orders are received and we don't want you to be disappointed. Neither do you—and you won't if you ACT NOW.

Live Agents Wanted in Unoccupied Territory

HARRY P. BRANSTETTER

26th Street and Wabash Avenue, Chicago, Ill.

PART 3
SPORTS

The Chicago Sunday Tribune.

THE WORLD'S GREATEST NEWSPAPER

CIRCULATION
OVER 600,000 SUNDAY
OVER 350,000 DAILY

JUNE 4, 1916.

A *

RECORDS SHATTERED AS BADGERS WIN BIG NINE MEET

MOGRIDGE AND YANKEES MARCH OVER SOX, 5 TO 0

Discard's Fire Stops Hose, While Mates' Big Guns Yield Victory.

SCOTT FIRST VICTIM.

BY JAMES CRUSINBERRY.

Chicago's White Sox gave a demonstration of unpreparedness yesterday at Comiskey park when they allowed the invading New York Yankees to slip up upon them and capture the south side ramparts in quite decisive fashion. The score was 5 to 0 and at the finish the Sox appeared to be fagged and battered, while the enemy kept its ranks intact and looked fit to win another fight before sundown.

Only for a short time at the start of the contest did the Sox hold the invaders even in the fight. For four innings neither side did any business, though the Sox did start three different assaults that threatened. However, they lacked the final punch each time and then in the fifth the New York sharpshooters opened a rapid fire attack which broke through the Chicago defense. Three hits in a row put one tally over.

Big Guns Complete Rout.

After that there was some long range shooting by the enemy's big guns, a four base drive in the sixth adding a count to the score, while a pair of doubles and a triple produced two more in the eighth and a base on balls and another three baser added one in the ninth.

It fell to the lot of George Mogridge, tall and left handed, to gain the major portion of the glory in the battle. George once was an aspiring pitcher for Comiskey, but didn't know as much about war in those days as he knows now.

Holds Sox to Six Hits.

Naturally George likes to defeat the White Sox. He turned the trick in New York when the Sox were there, and he did it again yesterday with even greater ease. His long, swinging, left handed curves had the Sox batters badly fussed and even our sluggers couldn't connect to any great extent. Joe Jackson, who had made nine hits in succession before George appeared, had to be content with one blow in four times at bat. The Sox made only six swats all told, and three of them were poled by Ray Schalk.

Along with the swell hurling of Mogridge the Yankees performed some thrilling fielding stunts, which kept the Sox away from the home plate. At least three times the attack of the Sox was broken by some play quite unusual. Once Schalk was shot dead at the home plate by a rifle throw from Hugh High. Schalk attempted to leg it home from third after High had plucked a fly ball in left field. Another time Jack Ness was brought down at third base when he tried to race from first to third after Jackson had poled one saftely to right field. Frank Gilhooley was the sharpshooter who nailed the big first baseman.

Bunch Swats Off Scott.

Manager Rowland picked Jim Scott to turl for the Sox, and his choice was all right, too. Jim toiled for seven innings and allowed only four base hits, but he permitted three of them to come in rapid succession in the fifth. After one was out, Pipp, Peckinpaugh, and High all rammed the ball to safe ground and the first man counted on the third man's swat. Up to that time the invaders had died three in a row.

In the next round, with one out, Lee Magee, ex-Federal league star, drove one to right center. It would have been an out if Hap Felsch hadn't been playing with a stiff knee. As it was, Hap reached the ball but couldn't hold it, and it bounded away, while Hap took a header into the grass. J. Collins recovered the ball and it was relayed to the plate, but Magee was there first.

Sox Threaten in Seventh.

In the last of the seventh the Sox had two men on with two out when it was time for Scott to hit, so he was yanked and Lynn was sent in to fan out for him. Lefty Williams took the slab job in the eighth and Nunamaker greeted him with a double. Mogridge sacrificed and Gilhooley tripled, Nunamaker counting. Magee produced a sacrifice fly, letting Gilhooley score.

Joe Benz appeared as hurler for the Pinth, and he, too, had trouble. He walked Peckinpaugh and then fanned High, but Peck stole second because Terry dropped Schalk's peg. Nunamaker then tripled, sending Peck home. Score:

CHICAGO.

	AB	R	BH	TB	BB	SH	SB	PO	A	E
J. Collins, rf	3	0	0	0	1	0	0	2	0	0
Weaver, 3b	3	0	0	0	0	0	0	1	1	0
E. Collins, 2b	4	0	0	0	0	0	0	1	2	0
Felsch, lb	3	0	1	1	1	0	0	4	1	0
Jackson, lf	4	0	1	1	0	0	0	2	0	0
Felsch, cf	3	0	0	0	1	1	0	4	0	0
Schalk, c	4	0	3	4	0	0	0	11	0	0
Terry, ss	2	0	1	1	0	1	0	1	1	0
Scott, p	2	0	0	0	0	0	1	0	0	0
Williams, p	0	0	0	0	0	0	0	0	1	0
Benz, p	0	0	0	0	0	0	0	0	0	0
Totals	*29	0	6	7	3	1	0	27	6	0

*Lynn fanned for Scott in seventh.

NEW YORK.

	AB	R	BH	TB	BB	SH	SB	PO	A	E
Gilhooley, rf	5	1	1	3	0	0	0	1	1	0
Magee, cf	3	1	1	4	0	1	0	2	0	0
Gedeon, 2b	4	0	1	2	0	0	0	3	2	0
Baker, 3b	3	0	0	0	1	0	0	2	2	0
Pipp, 1b	3	0	1	1	0	0	0	7	0	0
Peckinp'h, ss	3	1	1	1	0	0	1	4	4	1
High, lf	4	0	1	1	0	0	0	2	1	0
Nunamaker, c	4	1	2	5	0	0	0	2	1	0
Mogridge, p	3	0	0	0	0	0	1	0	2	0
Totals	33	5	8	17	2	2	1	27	14	1

Chicago	0	0	0	0	0	0	0	0	0—0
New York	0	0	0	0	1	1	0	2	1—5

Three base hits—Schalk, Nunamaker, Gedeon. Two base hits—Gilhooley, Nunamaker, Holmes, Magee. Struck out—Scott, 6; Mogridge, 1. Bases on balls—Mogridge, 3; Williams, 1; Benz, 1. Double plays—Peckinpaugh-Pipp; Gilhooley-Nunamaker. Hits—Scott, 4 in 7 innings; Williams, 3 in 1 inning. Hit by pitcher—By Mogridge, Weaver. Time—1:45. Umpires—Evans and O'Loughlin.

BASEBALL AVERAGES

Batting averages of American and National league baseball players will be found on page 4 of the dramatic section of this paper.

The Standing

AMERICAN LEAGUE.

	W.	L.	Pct.		W.	L.	Pct.
Cleveland	26	17	.605	Detroit	19	23	.452
New York	23	16	.590	CHICAGO	18	22	.450
Wash'ton	24	17	.585	St. Louis	17	25	.405
Boston	22	19	.537	Philadel'a	15	25	.375

Yesterday's Results.

Cleveland.....11; Boston 2
Detroit.....3; Washington 2
New York.....5; Chicago 0
St. Louis.....3; Philadelphia 2

Games Today.

New York at Chicago. Wash'gton at Detroit.
Philadel. at St. Louis. Boston at Cleveland.

NATIONAL LEAGUE.

	W.	L.	Pct.		W.	L.	Pct.
Brooklyn	22	15	.595	Cincinnati	21	24	.467
New York	22	16	.579	Pittsb'h	19	22	.463
Philadel'a	22	18	.550	CHICAGO	20	24	.455
Boston	19	20	.487	St. Louis	19	25	.432

Yesterday's Results.

Philadelphia.....2; St. Louis 0
Boston.....3; Chicago 2
New York.....7; Cincinnati 4
Pittsburgh at Brooklyn, wet grounds.

Games Today.

No games scheduled.

Notes

The Sox may be better prepared to battle the Yanks today. Tex Russell is the probable pitcher.

Jim Scott looked unbeatable in the first four rounds. He fanned five batsmen and no one got near first base.

The big parade downtown doubtlessly kept many fans away from the ball park, but there were about 12,000 who got tired out at the parade and went out to the game.

Fred McMullin wasn't able to resume his position at third base, as his sprained foot still kept him limping. Weaver held down third and Terry performed at short.

All members of the Yankees were presented yesterday with preparedness pins by Owners Huston and Ruppert. It is the national emblem in shield form and set in solid gold mounting, and we were told the pins cost $8 apiece.

Frank Baker, the famous home run hitter, who has been out of the game because of an injury, was back on third for the Yanks, but failed to hit even a single. He was purposely passed, however, in the eighth, for fear he would clout one.

Eddie Collins was unable to hit safely in four attempts. In the first inning, however, he smacked out a line drive, only to have it turn into a double play. Weaver was on first and the hit and run play was tried. Eddie slashed a hot one right to Peckinpaugh and Weaver was doubled before he could get back to first base.

KENNEDY WINS OVER HATCH BY ONE FOOT

After a nip and tuck race of nine miles over northwest side streets, William Kennedy of the Bricklayer A. C. breasted the tape less than a foot ahead of Sidney Hatch, unattached. Both runners were former teammates on the Illinois A. C. track team. They jogged over the course side by side, each saving his reserve strength, and staged a neck and neck sprint at the finish.

Kennedy's time for the distance was 52:03½. B. French of the First Regiment A. A., winner of various local distance events this season, was outdistanced by the former tricolor club rivals and came in third. He had been counted a favorite for the race. The Sleipner A. C. sponsored the run.

A novice two mile run preceding the nine mile grind was captured by William Tews, unattached. George Davidson, Sleipner, came in second, and Carter Hendricks, a teammate, was third.

JAIL SENTENCE FOR PLAYER.

Grand Rapids, Mich., June 3.—Patrick Duncan, center fielder of the Grand Rapids team, was convicted today in justice court of assault and battery and was sentenced to pay a $50 fine and spend ten days in the county jail. During a game with Muskegon here last Sunday Duncan attacked Umpire Shuster.

"BIG 9" OFFICIALS VOTE TO RETAIN BASEBALL.

Big Nine officials voted to retain baseball among conference colleges during 1917 at a meeting yesterday afternoon. James Paige, faculty representative of the University of Minnesota, cast the only dissenting vote.

THE DAYS OF REAL SPORT

"TRIBUNE" TEST FOR AMATEURS CARDED TODAY

BY OTTO A. ENGEL.

For you, Mr. Amateur Baseball Player is this day set aside. On this day and date the first of a series of tryouts conducted by THE TRIBUNE will be staged at Weeghman park, beginning at 9 o'clock. From this and subsequent tests to be held weekly during the next two months will be chosen amateur players who will accompany White Sox and Cubs on their final invasions of the east, with all expenses to be paid by THE TRIBUNE.

Every player whose name appears on this list, with the exception of those who have been excused for excellent reasons, is expected to be on hand ready to start the tryout at the time Messrs. Clarence Eldridge, Charles Reading, and Jimmy Ryan, acting as board of judges, give the word for the first play.

Further Tests for Leaders.

From this list of forty-four players named for the first test from four to seven will be selected to appear in the semi-final about the last Sunday in July. Fifty or more players will qualify for the penultimate rounds, and from this number, from twenty to twenty-five will be picked for the final tryout one week before the White Sox start eastward on their last trip.

The record number of 396 entries, set last season, was passed during the week, when forty-six more nominations raised the total enrollment to 427. It is certain that 500 or more youngsters will enlist for the trials, thus making this tournament the biggest thing ever staged for the amateur player in this country.

Bear in mind that the entry blank will be published for the last time tomorrow morning. The entry list will close at midnight Wednesday, and if your letter is postmarked after that you will be ineligible. If you haven't clipped the blank, do so at once and mail it to the Amateur Baseball editor of THE TRIBUNE.

Following are the players who will report at Weeghman park at 9 o'clock this morning:

PITCHERS.

Entrant.	Club.
Chester Hyland	Entre Nous
John Toepper	Ebenezer
J. Vincent McAuley	St. Ignatius Col.
F. W. E. Reed	Doremus Cong.
John S. Simmons	Braves

CATCHERS.

Louis A. Kleinberg	Maxweltons
Louis Earli	Postal Telegraph
Walter Trusch	Falcons
George H. Fuhrer	Monto A. C.

FIRST BASEMEN.

John Hahn	Oak Parks
Joseph A. Echten	Melrose Sox
George A. Reynolds	St. Anne's Y. M. C.
Willard Stuart	Hamburg Jr.
Isadore Kahn	De Mars

SECOND BASEMEN.

Alfred J. Zielinski	Holy Trinity H. S.
Francis J. Gorman	Leaders
John F. Burns	North Enders
Martin McManus	Athletic A. C.
Albert Hollenbach	Lakeside O. C. K.
Louis F. Gutekunst	Winnetka

SHORTSTOPS.

Earl Doherty	Harper A. C.
William Draeger	Bethlehems
John Vuutech	Pirates
Stanley A. Kay	
Walker R. Gorham	Stags
Toney Passerilli	Cubs, S. R.

THIRD BASEMEN.

Stanley Lewandowski	Ideal Billiards
Thomas Shannon	Orioles
Carl Gegenheimer	Commores
Theo. R. Wilms Jr.	Hudson A. C.
B. Schulze	All Collegians
Robert M. McCarthy	Old Rose

OUTFIELDERS.

George Mally	Mulligan Guards
Charles Farrell	
William Bresnahan	Comanches
William Massera	
Walter Daubert	Peoria
Chester Palm	Monarch A. C.
Joseph Faherty	Red Sox
Robert W. Markoff	Englewood Baptists
Andrew T. Fallon	
William Kelleher	Prussian Nationals
Jorge Hanson	White Hawks

Passes Off Vaughn Defeat Cubs in Boston Combat, 3-2

BY I. E. SANBORN.

Boston, Mass., June 3.—[Special.]—Frank Allen, namesake of the famous outlaw, baffled the Cubs in the pinches today and permitted the Braves to corral a victory out of Jim Vaughn's wildness in the second game of the set here. Score, 3 to 2.

The Tinx outbatted the Braves by a little margin, but were unable to finish several things which they started, notably a ninth inning rally in which they filled the bags with nobody out, and still could not overcome a two run lead. Double plays stopped them twice when things looked most salubrious.

Passes Bring Cubs Defeat.

The Braves made only seven hits off three Cub hurlers, but one of them was generous and furnished a lot of free transportation, which privilege they were mean enough to abuse. Vaughn lacked control at the start and never did get over it in the three innings he worked. Five bases on balls were issued by Hippo, and with the help of those the Braves made their three runs.

Prendergast and Brown held the enemy down the rest of the way, but the Cubs could not overcome that three run lead. For six innings Allen held the Cubs to three scattered hits. The Braves made only four off Vaughn while he lasted. They were timely, however.

Maranville's single, Egan's walk, and Collins' sacrifice put two runners within scoring distance of the plate in the first inning. Magee drove them home with a two bagger just inside the first base. Koney rolled out, Smith walked, and then an attempted double steal resulted in the demise of Magee off third.

First Two Men Get Walks.

Vaughn grew worse in the third and passed Collins and Magee before any one was gone. Koney forced Magee at second, but Smith singled, sending in Collins with what proved the winning run.

Prendergast picked up the game in the fourth and allowed only two hits and no tallies in three innings, but gave way to a pinch hitter when the Cubs threatened to win the game in the seventh. Saier led that attack with a double, and Archer scored him with a single. Mulligan popped out, so Yerkes was sent to bat for Prendergast. Steve struck out and Archer was doubled at second trying to steal on the third whiff.

Cubs Fill Bases; One Run.

The Cubs came close to winning out in the ninth. Zim led with a clean single. Saier slapped a high bounder over Allen's head and beat it to first putting Heine on third. Archer scratched a gentle roller in front of the plate and beat the play so far that Allen did not throw to first, so Zim could not score. Mulligan pasted a warm grounder to Maranville and was doubled up with Zwilling, who went on to run for Archer. Zim scored on the play. Doolan batted for Brown and perished by way of Egan.

CHICAGO.

	AB	R	BH	TB	BB	SH	SB	PO	A	E
McCarthy, 2b	4	0	1	2	0	0	0	2	3	0
Flack, rf	4	0	2	2	0	0	0	1	0	0
Williams, cf	4	0	0	0	0	0	0	1	1	0
Schulte, lf	3	0	1	1	1	0	0	0	0	0
Zimmer'n, 3b	4	1	1	1	0	0	0	1	5	0
Saier, 1b	4	1	2	3	0	0	0	12	0	0
Archer, c	4	0	2	2	0	0	0	5	2	0
Mulligan, ss	3	0	0	0	1	0	1	2	3	0
Vaughn, p	1	0	0	0	0	0	0	0	1	0
Prendergt, p	1	0	0	0	0	0	0	0	1	0
Brown, p	0	0	0	0	0	0	0	0	0	0
Totals	*34	2	9	11	2	0	1	24	15	0

*Yerkes struck out for Prendergast in seventh. Doolan batter for Brown in ninth.

BOSTON.

	AB	R	BH	TB	BB	SH	SB	PO	A	E
Maranville, ss	4	1	2	2	0	0	1	2	2	0
Egan, 2b	2	1	1	1	1	0	0	2	5	0
Collins, rf	1	1	0	0	1	2	0	2	0	0
Magee, lf	3	0	1	2	1	0	0	2	0	0
Koney, 1b	3	0	0	0	1	0	0	7	0	0
Smith, 3b	3	0	1	1	1	0	0	0	2	0
Fpatrick, rf	4	0	0	0	0	0	0	4	0	0
Gowdy, c	4	0	2	2	0	0	0	7	1	0
Allen, p	3	0	0	0	1	0	0	1	0	0
Totals	28	3	7	8	6	2	1	27	9	0

Chicago	0	0	0	0	0	0	1	0	1—2
Boston	2	0	1	0	0	0	0	0	*—3

Two base hits—Magee, McCarthy, Saier. Struck out—Allen, 5; Vaughn, 1; Prendergast, 2; Brown, 1. Bases on balls—Vaughn, 5; Brown, 1; Allen, 1. Double plays—Gowdy-Maranville; Maranville-Egan-Koney. Hits—Vaughn, 4 in 3 innings; Prendergast, 2 in 3. Time—1:55. Umpires—Harrison and Rigler.

Notes

Boston, Mass., June 3.—[Special.]—Day off tomorrow.

One more game here on Monday.

Mann was absent in Springfield on business matters, otherwise he would have been in against Lefty Allen.

Evers took himself out of the game because a left hander started against the Braves and did not go back into the game because he was not needed.

Allen used to be a Cub hoodoo when he was pitching for Brooklyn before he jumped to the Federal league. His jump did not break the jinx.

Egan struck out, but Maranville stole second on the third whiff and Saier followed with a corking stop of a hit by Collins.

Mulligan made a swell stop of Maranville's clout in the fourth, but went so deep for it that he could not throw the Rabbit out at first.

Manager Stallings was absent attending the funeral of Bud Sharpe, a former Brave, and the flag at the ball park was at half mast in deference to the player's memory.

Brown struck out Smith in the eighth and the batter took such a vicious swing at the third one that the bat slipped out of his hands and went beyond the pitcher's slab. Brownie hurdled it safely.

A telegram from President Weeghman told Tinker that a deal finally had been closed for George Pierce, who goes to the Toledo club under an optional agreement for the rest of the season. This reduces the Cub roster to twenty-three players, not including the manager, who has suspended himself. Hendrix, and Zeider to keep within the limit.

HART AND FISHER TO LEAD MAROONS

Two Maroon captains for 1917 were elected at a meeting of "C" men yesterday. Norman Hart of Cunningham, Kas., will lead the baseball nine next year and Jerome Fisher, who won first place in the high jump and tied for first honors in the pole vault in the conference meet, will be captain of the track team.

Hart has developed into the best hitter on the Maroon team and has been raised from eighth place in the batting order to the cleanup position. Fisher has won two letters in football, playing center on the Maroon team for the last two seasons. He is a former University High star.

DREYFUSS WANTS TO BAR GARRY HERRMANN'S JOB.

Pittsburgh, Pa., June 3.—[Special.]—President Barney Dreyfuss of the Pirates has declared war on Garry Herrmann, chairman of the national commission, as a result of the difficulty over Player Sisler, who was claimed by Pittsburgh, but awarded to the St. Louis Browns.

"I believe some good will come out of the Sisler case," Dreyfuss said, "because it may lead to a reorganization of the national commission. I intend to fight for this, as I can't see why any club owner in either major league should be placed in a position where he can say that his own club shall or shall not have a certain player. I intend to fight for the elimination of Herrmann from the commission."

He said if awarded Sisler the Pirates would trade him.

WASEDA BEATEN BY MAROONS, 7-1, AS 7,000 LOOK ON

BY MAROON.

The Maroons won the opening game of the third international series with Waseda University of Japan, 7 to 1, at Stagg field yesterday. The twenty-fifth anniversary of the founding of the university was celebrated by a parade of all the classes since 1891, and circus events by the fraternities and campus clubs. President Judson of the university threw the first ball to the Japanese consul, Kurusu. Seven thousand persons were in the stands when the game started.

The Japs were saved from a shutout when Shortstop Kato whaled a home run to the fence in the fifth. Aside from the circuit swat the orientals could not solve George's delivery. Kishi started wildly on the slab, and erratic throwing by his teammates gave the Maroons most of their runs. The visitors covered their positions well, but did not exhibit strength of arms or hitting ability, nor did they take any chances on the bases. Score:

Chicago.	R	H	P	A
Cahn, cf	2	1	0	0
Cavin, 2b	0	1	2	0
Rudolph, 2b	0	1	2	1
Hart, c	1	1	5	0
Griffin, rf	1	0	1	0
McC'nell, lb	0	1	10	0
Cole, ss	1	1	1	0
Chang, lf	1	0	1	0
Houghton, lf	0	0	1	0
George, p	1	0	4	2
Totals	7	7	27	4

Waseda.	R	H	P	A
Kato, ss	1	1	3	1
Yokamai, p	0	0	0	1
Cho, cf	0	0	1	0
Asabuma, rf	0	1	1	0
Saiki, 3b	0	1	0	1
Ichicka, c	0	0	1	2	1
Hanai, 1b	0	1	9	0
Kishi, p	0	0	2	0
K'juma, 2b	0	1	1	1
Totals	1	6	23	4

Chicago	3	0	0	0	0	2	0	2	*—7
Waseda	0	0	0	0	0	1	0	0	0—1

Errors—Asamuma (2), Kasajuma, Saiki, Kato, Kishi (2), Houghton. Two base hits—Cahn, Hart. Three base hit—Rudolph. Home run—Kato. Struck out—George, 5; Kishi, 2. Bases on balls—George, 3; Kishi, 7. Umpire—Pickett.

INDIANA DROPS CLOSING GAME TO PURDUE, 3 TO 0.

Bloomington, Ind., June 3.—[Special.]—Indiana lost the last conference game of the season to Purdue, 3 to 0. The Boilermakers made two of their runs in the first and the other in the second frame. Score:

Indiana	0	0	0	0	0	0	0	0	0	4	4
Purdue	2	1	0	0	0	0	0	0	0—3	4	1

NOTRE DAME DROPS STARS FOR PLAYING ON 'PRO' TEAM.

Notre Dame, Ind., June 3.—[Special.]—The Notre Dame athletic stars, James Walsh, one of the leading pitchers, and Jerry Jones, monogram football man and hard hitting outfielder on the varsity nine, were barred from future athletic competition at Notre Dame by the faculty board of athletic control today. Walsh and Jones are charged with playing with a Michigan City team at Laporte, Ind., Memorial day.

The charges were brought up a few days ago, and the two stars were prevented from participating in the games with the Michigan Aggies and Michigan at Lansing and Ann Arbor.

THREE RIVAL CAPTAINS END COLLEGE CAREERS

Three Big Nine track captains, rivals in distance events, ran their last college races yesterday. Two ended their varsity competition in comparative disappointment.

Dow Harvey led the champion Badgers, but was beaten in the half mile, his favorite event, by Scott of Mississippi Aggies, an unknown before he broke the 880 mark at Evanston.

Mike Mason of Illinois won the mile after a stiff tussle, but placed fourth in the two mile, a race he has won with consistency in his previous competition. He was considered by Illini adherents as a certain victor in both distance runs.

Joe Stout of the Maroons was the only one of the trio to exceed expectations. Stout had been the under dog in contests with Harvey and Mason throughout his athletic career, but his new record of 9:29 3-5 in the two mile was one of the best performances of the meet.

WORLD'S HURDLE MARK HUNG UP BY SIMPSON

Dismond Ties Meredith's Time in Quarter Mile; Smith Also Star.

ILLINI 2D, MAROONS 3D

Photographs of the principal performers in the conference meet will be found on page 4 of this section.

BY WALTER H. ECKERSALL.

With an evenly balanced team of athletes, which scored points in eleven of the sixteen events, the University of Wisconsin yesterday won the sixteenth annual track and field meet of the Western Intercollegiate Athletic association held on Northwestern field with a total of 49 points. University of Illinois was second with 35¾ points and University of Chicago third with 30¾ markers.

One world's record was broken, one tied, and seven conference marks went by the boards. The first mark to be broken was in the 120 yard high hurdles, when Robert Simpson of Missouri leaped the barriers in :14 3-5, which equaled the record he made last Saturday in the Missouri Valley conference meet. The mark was not allowed because Simpson was favored by a strong wind, but his mark of yesterday no doubt will be official.

Simpson Repeats in Low Hurdles.

Not content with winning the high hurdles, Simpson repeated by winning the 220 yard low sticks in easy fashion and established a new conference record of :23 4-5 for the distance. Simpson held the former mark at :24 3-5. He got away to a good start and breasted the tape a winner by fully ten yards.

The next mark to fall was in the quarter mile, when Binga Dismond of the University of Chicago footed the distance in :47 2-5, which equals the record made by Ted Meredith of the University of Pennsylvania and made in the eastern intercollegiate meet a week ago. This performance is only two-fifths of a second slower than the world's mark held by Maxey Long and made on the straightaway in 1900.

Mucks Breaks Discus Mark.

The next record broken was in the discus throw, when Arlie Mucks of Wisconsin hurled the sander shaped missle 155 feet 2 inches, which bettered the former mark of 140 feet 2⅜ inches made by Johnny Garrels of Michigan in 1905. The big fellow bettered the former mark on each of his preliminary attempts, while he made his best throw on his second trial in the semi-final round.

D. M. Scott of the Mississippi Agricultural college then ran the half mile in 1:53 1-5, which clipped two-fifths of a second off the mark established by Leroy Campbell of the University of Chicago at Urbana last year. The southerner led from start to finish and had plenty of speed in reserve at the tape.

Two Mile Record to Stout.

Capt. Stout of Chicago was the next performer to breast the tape in a record breaking performance. He sped the two miles in 9:29 3-5, which broke the former mark of 9:33 2-5, held by A. H. Mason of the University of Illinois. Mason ran in the event, but his best efforts were spent in the mile, which he won in 4:20 1-5.

To Carman Smith of the University of Wisconsin went the individual honors. The Badger won thirteen points as a result of victories in the 100 and 220 yard dashes and finishing in second place in the running broad jump. Robert Simpson of Missouri was second, with 10½ points.

After H. B. Liversedge of the University of California had won the shot put and established a new record of 47 feet 5 inches and had taken third place in the javelin throw, he was disqualified by the conference eligibility committee and the points taken away from the western institution. The action was taken after it was learned that the weight man had competed for the Olympic A. C. of San Francisco in open competition.

Disqualification Arouses Ire.

L. A. Nichols of the University of California, who won the running high jump, suffered the same fate after he had tied the conference record at 6 feet 1¼ inches. As a result of the board's action, California was deprived of ten points. Coach Walter Curtis was bitter in his comments on the action of the committee, and it is doubtful if the westerners will ever again take part in the conference.

Three thousand fans flocked to Northwestern field and saw some of the greatest foot racing ever staged on a local track. The athletes performed according to the dope, with the result that the races were featured by keen competition.

Track in Good Condition.

Director Lewis Omer of Northwestern had the track in splendid condition and the scene was set for a series of record breaking performances.

The attendance, about 2,000, was not disappointing, considering the counter attraction of the "Preparedness parade." The managing committee would have preferred to change the date and postpone the events, but was unable to do so. The parade was a Chicago affair, while a majority of the competing athletes were from outside the city. Final examinations and commencement exercises precluded any change in the plans. The University of California men likewise were opposed to any change.

120 YARD HIGH HURDLES.

First heat—Won by Simpson, Missouri; Bush, Illinois, second; Schoenberg, Purdue, third. Time, :15 3-5.

Second heat—Won by Ames, Illinois; Heintzen, Wisconsin, second; Guerin, Chicago, third. Time, :15 2-5.

FINAL HEAT—WON BY SIMPSON, Missouri; Ames, Illinois, second; Bush, Illinois, third; Heintzen, Wisconsin, fourth. Time, :14 3-5. [New conference and world's record.]

100 YARD DASH.

First heat—Won by Hohman, Illinois; Irwin, Nebraska, second. Time, :10.

Second heat—Won by Peterson, Wisconsin; Glidner, Illinois, second. Time, :10 1-5.

Third heat—Won by Smith, Wisconsin; Barker, Northwestern, second. Time, :10.

FINAL HEAT—WON BY SMITH, Wisconsin; Hohman, Illinois, second; Peterson, Wisconsin, third; Barker, Northwestern, fourth. Time, :10.

440 YARD RUN.

WON BY DISMOND, Chicago; Williams, Wisconsin, second; Daggy, Missouri, third; Spink, Illinois, fourth. Time, :47 2-5 [new conference record].

ONE MILE RUN.

WON BY MASON, Illinois; Fall, Oberlin, second; Schardt, Wisconsin, third; Campbell, Purdue, fourth. Time, 4:20 1-5.

220 YARD DASH.

First heat—Won by Smith, Wisconsin; Carter, Wisconsin, second; Barker, Northwestern, third; King, Notre Dame, fourth. Time, :22 1-5.

Second heat—Won by Hohman, Illinois; Peterson, Wisconsin, second; Dismond, Chicago, third; Hardy, Notre Dame, fourth. Time, :22 3-5.

FINAL HEAT—WON BY SMITH, Wisconsin; Hohman, Illinois, second; Carter, Wisconsin, third; Peterson, Wisconsin, fourth. Time, :21 3-5. [Equals conference record.]

DISCUS THROW.

WON BY MUCKS, Wisconsin; Husted, Illinois, second; Bachman, Notre Dame, third; Rankin, Ohio State, fourth. Distance, 155 feet 2 inches [new conference record].

HALF MILE.

WON BY SCOTT, Mississippi Aggies; Harvey, Wisconsin, second; Van Aiken, Purdue, third; Hauser, Minnesota, fourth. Time—1:53 1-5 [new conference record].

220 YARD LOW HURDLES.

First heat—Won by Simpson, Missouri; Packer, Ames, second; Heintzen, Wisconsin, third; Bush, Illinois, fourth. Time, :25 1-5.

Second heat—Won by Ames, Illinois; Bent, Chicago, second; Renick, Missouri, third; Albright, Wisconsin, fourth. Time, :25 3-5.

FINAL HEAT—Won by Simpson, Missouri, Renick, Missouri, second; Ames, Illinois, third; Packer, Ames, fourth. Time, :23 4-5 [new conference record].

TWO MILE RU...

WON BY STOUT, Chicago; Benish, Wisconsin, second; Atkins, Purdue, third; Mason, Illinois, fourth. Time, 9:29 5-5 [new conference record].

POLE VAULT.

Culp, Illinois; Fisher, Chicago; Bros, Minnesota, and Powell, Missouri, tied for first. Height, 12 feet.

RUNNING BROAD JUMP.

WON BY POGUE, Illinois; Smith, Wisconsin, second; Lockard, California, third; Grutzmacher, Kansas, and Simpson, Missouri, tied for fourth. Distance, 23 feet ½ inch.

RELAY RACE.

WON BY WISCONSIN, Field, Carter, Harvey, Williams; Chicago, second; Missouri, third; Illinois, fourth. Time, 3:23 2-5.

HAMMER THROW.

WON BY GILDERSLEEVE, California; Monlux, California, second; Murchie, Indiana, third; Bennett, Illinois, fourth. Distance, 153 feet 8 inches.

RUNNING HIGH JUMP.

WON BY FISHER, Chicago; Jackson, California, second; Webster, Illinois, H. James, Northwestern, Treweeke, Kansas, tied for third. Height, 6 ft. 1¼ in. [Nichols of California won the event, but was disqualified.]

JAVELIN THROW.

WON BY ARBUCKLE, Purdue; Kraus, Wisconsin, second; Vogel, Notre Dame, third; Schrank, Wisconsin, fourth. Distance, 173 ft. [Conference record as it was the first time the event was held.]

SHOTPUT.

WON BY MUCKS, Wisconsin; Reber, Kansas, second; Husted, Illinois, third; Crowe, Purdue, fourth. Distance, 46 ft. 8½ in. [Liversedge of California won the event with a record breaking put of 47 ft. 5 in., but was disqualified.]

TABLE OF POINTS

Wisconsin	49
Illinois	35¾
Chicago	30¾
Missouri	20¼
California	12
Purdue	11
Mississippi Aggies	5
Kansas	4½
Notre Dame	4
Minnesota	3¾
Oberlin	3
Northwestern	2
Indiana	2
Ohio State	1
Ames	1

**N

JOBS FOR WHICH WE DO NOT YEARN: Curling Lion Whiskers.

Add Famous Double Plays: H_2O Today

THEIR FAVORITE FLOWER: Milkman—Cowslip.

INDIANS BATTER RED SOX, 11 TO 2; TAKE LEAD AGAIN

Speaker Scores Three Runs and Hits in Four—Boston Protests Game.

Cleveland, O., June 3.—Cleveland went into first place again by defeating Boston, 11 to 2. Cleveland drove Leonard from the slab and also hit Pennock hard, gathering fourteen hits for twenty-seven bases. Speaker made a sacrifice fly, a double, and two triples, scored three runs, and drove in four others.

The game was delayed seventeen minutes by arguments in the third inning. Umpire Chill had interfered with Turner reaching second. He ruled Turner was entitled to the base, then reversed himself and called Turner out, but finally compromised by allowing the runner to remain on first base, whereupon Manager Carrigan of Boston announced he played the game under protest. No run was scored in that inning. Score:

Cleveland.	R	H	P	A	Boston.	R	H	P	A
Graney, lf	2	2	7	0	Hen'rson, rf	0	1	2	0
Turner, 3b	2	3	1	0	McNally, 2b	1	1	2	4
Speaker, cf	3	3	1	0	Lewis, lf	0	1	2	0
Roth, rf	1	2	1	0	Hoblitzel, 1b	1	0	7	0
Gandil, 1b	1	2	6	1	Cady, 1b	0	0	2	1
Howard, 2b	0	1	1	4	Walker, c	0	0	4	0
Wamb'g's, ss	0	1	2	2	Gardner, 3b	0	1	2	1
O'Neil, c	0	0	6	0	Scott, ss	0	0	1	1
Coveleskie, p	1	1	2	1	Janvrin, ss	0	0	1	1
					Thomas, c	0	0	0	1
					Leonard, p	0	0	0	1
					Agnew, c	0	0	1	0
					Pennock, p	0	1	1	0
Totals	11	14	27	8	Totals	2	7	24	12

Boston	0	0	0	0	0	0	0	2	0	2	
Cleveland	0	0	0	0	5	3	0	2	0	—11	

Errors—Lewis, Janvrin [2]. Two base hits—Graney [2], Speaker. Three base hits—Roth, Howard, Coveleskie. Sacrifice hits—Graney, Cady. Bases on balls—Leonard, 1; Pennock, 1. Hits—Leonard, 9 in four and one-third innings. Struck out—Coveleskie, 5; Pennock, 1. Umpires—Dineen and Chill. Time—2:15.

DETROIT, 3; WASHINGTON, 2.

Detroit, Mich., June 3.—Bush's single with two out in the ninth scored Burns and Young and gave Detroit a 3 to 2 victory over Washington. The game was a pitchers' battle between Dubuc and Harper. Detroit scored in the first inning when Foster's wild throw let Vitt home. Washington went hitless until the sixth, when Foster singled, scoring McBride. Judge counted in the seventh on Henry's double. Score:

Washington.	R	H	P	A	Detroit.	R	H	P	A
Morgan, 2b	0	1	1	2	Bush, ss	0	1	2	4
Foster, 3b	0	1	1	1	Vitt, 3b	1	0	1	4
Milan, cf	0	0	2	0	Veach, lf	0	1	2	0
Jamieson, rf	0	0	3	0	Veach, lf	0	0	0	0
Judge, 1b	1	1	10	0	Heilmann, rf	0	1	0	0
Shanks, lf	0	0	1	0	Burns, 1b	1	1	13	0
Henry, c	0	1	7	1	Young, 3b	1	1	1	5
McBride, ss	1	0	0	2	Stanage, c	0	0	2	1
Harper, p	0	0	0	2	Dubuc, p	0	0	0	4
Ayres, p	0	0	0	0					
Totals	2	5	26	8	Totals	3	5	27	18

Washington	0	0	0	0	0	0	0	0	2	—2
Detroit	1	0	0	0	0	0	0	2	0	—3

Errors—Foster, Young. Two base hit—Henry. Three base hit—Young. Bases on balls—Harper, 5; Dubuc, 2. Hits—Harper, 3 in 8 innings [none out in ninth]. Struck out—Harper, 8; Dubuc, 1. Wild pitch—Dubuc. Umpires—Hildebrand and Connolly. Time—2:00.

BROWNS, 3; MACKS, 2.

St. Louis, Mo., June 3.—St. Louis rallied in the ninth and beat Philadelphia, 3 to 2. Pratt singled, Maranse reached first on Witt's fumble, and Johnson beat out a bunt, filling the bases. While Borton, batting for Koob, went out on a high hoofer to Meinnis, Pratt and Maranse scored. Score:

Philadelphia.	R	H	P	A	St. Louis.	R	H	P	A
Witts, ss	0	0	1	2	Shotten, lf	0	1	0	0
Pick, 2b	0	1	3	1	Austin, 3b	0	0	0	4
Strunk, cf	0	0	3	0	Miller, rf	0	0	0	0
Lajoie, 2b	0	0	4	4	Sisler, 1b	0	0	10	0
Meinnis, 1b	1	0	9	2	Pratt, 2b	1	2	2	4
Walsh, rf	0	1	2	0	Maranse, cf	1	1	2	0
Oldring, lf	0	0	1	0	Johnson, ss	0	2	4	5
Meyer, c	0	0	4	4	Hartley, c	1	1	6	2
Sheehan, p	0	0	0	1	Davenport, p	0	0	0	2
					Koob, p	0	0	0	0
Totals	2	1	26	14	Totals	3	7	27	18

Philadelphia	0	1	0	1	0	0	0	0	0	—2
St. Louis	0	0	0	0	1	0	0	0	2	—3

Errors—Austin, Miller, Sisler, Johnson, Witt, Meyer. Two base hit—Johnson. Stolen bases—Walsh, Tobin. Base on balls—Sheehan, 5; Davenport, 2; Koob, 2. Hits—Sheehan, 7 in 5 2-3 innings; Davenport, 1 in 7 innings. Struck out—Sheehan, 1; Davenport, 3; Koob, 1. Umpires—NaNillin and Evans. Time—1:43.

UMPIRE BRENNAN SIGNS TO WORK IN THREE EYES.

Bill Brennan, who was chief of the umpire staff of the Federal league for the seasons of 1914 and 1915, but who wasn't taken care of when the big peace agreement went into effect last spring, has been hired by President Tearney of the Three Eyes league and will start work today in Davenport. Bill reached Chicago yesterday, coming from New York, and came to terms with Tearney before noon. It is the plan to send him all over the Three Eeyes circuit at once, making one day stands. His schedule calls for eight different cities in eight days.

Brennan, who has a contract with the defunct Federal league, the contract to expire at the close of this season, still has hopes of getting a settlement of some kind, but can't pick out anybody to sue for the money. In the meantime he figures he might as well work, even if it is a minor league job.

SCHMALSTIG FILES REPLY TO TAFT ON CUB STOCK.

Cincinnati, O., June 3.—[Special.]—Charles Schmalstig filed his reply today to the answer of Charles P. Taft to the former's suit for $85,556.55, based on the purchase of stock of the Chicago National league baseball club from C. W. Murphy. Taft's answer stated he purchased stock for Schmalstig, allowing him to pay for it out of dividends, which amounted to 110 per cent the first year.

Schmalstig denies that all payments on a promissory note of $10,576 made for the purchase of 100 shares were made out of dividends. He said he became the owner of stock upon his own offer of purchase and not on any voluntary offer by Taft.

WESTERN ELECTRICS WIN.

Western Electrics deefated the Chicago Surface Lines, 10 to 2, at Twenty-fourth street and Forty-eighth avenue. The electricians worked all three of their pitchers, but only six hits were made off the trio. Score:

West. Elec.	R	H	P	A	Surf. Lines.	R	H	P	A
Madigan, rf	2	2	0	0	Coan, rf	0	0	0	0
Tracy, 3b	1	2	1	0	Butts, 3b	0	1	1	1
Hora, 2b	1	1	3	4	Conahan, 2b	0	1	1	3
Kavan'gh, lf	1	1	0	1	Butler, ss	0	1	1	7
Flene, cf	0	1	1	0	Herman, cf	0	1	1	0
McGuire, 2b	1	1	1	3	Swanson, 1b	0	0	10	0
Gurnee, ss	1	2	4	4	Rogers, lf	0	2	3	0
Reed, c	2	1	7	0	Paynter, c	1	0	5	1
Richter, 1b	0	0	0	0	Pfeffer, p	0	0	0	0
Hicks, p	2	2	0	0	Rodeman, p	1	1	2	3
Young, p	0	0	0	1					
Totals	10	13	27	10	Totals	2	6	24	11

Western Electrics	1	0	0	0	7	2	0	0	0	—10
Surface Lines	0	0	0	0	0	2	0	0	0	—2

Errors—Butts, Paynter. Two base hits—Hora, Kavanaugh, Butler. Three base hits—Madigan, Hicks. Home runs—Tracy, Rodeman. Struck out—Richter, 1; Hicks, 2; Young, 2; Pfeffer, 1; Rodeman, 1. Bases on balls—Richter, 2; Hicks, 2; Young, 2; Birby, 1; Rodeman, 2.

Phillips	0	1	2	1	0	0	0	0	0	—4
Rough Islands	0	0	0	0	0	0	0	0	0	—0

Batteries—Stewart, Merker, and Petit and Goldsmith; Heapin, Murphy, and Riffe and McGinnis.

BUTLER BROS. suffered their heaviest defeat in years yesterday when swamped by the Illinois Tool Works, 11 to 1, in a Commercial league game at Kedzie and Elston avenues. Bucholz was batted off the mound in the first inning without getting a man out. The Butlers stopped a shutout when Bermele doubled in the eighth with two out and Johnson and Hanks collided in going after Inglis' high fly. Score:

Butler Bros.	R	H	P	A	Illinois Tool	R	H	P	A
Sullivan, 2b	0	0	2	3	Foreman, ss	1	2	3	2
Scanlon, ss	0	2	2	2	Hanks, rf	1	3	5	0
Harley, cf	0	0	2	0	Johnson, cf	2	2	3	0
Duncar, rf	0	1	1	0	Darling, 1b	0	1	7	0
Brennen, 1b	0	0	8	0	Uhlman, lf	0	2	2	0
Kermele, lf	1	2	0	0	Thmling, 3b	2	2	0	1
Emple, 3b	0	0	1	3	Spreitzer, 2b	2	2	2	3
Asmussen, c	0	0	3	1	Armstrong, c	2	1	5	1
Pingle, c	0	0	1	1	Nelson, p	1	2	0	1
Bucholz, p	0	0	0	0					
Stremmel, p	0	0	0	1					
Totals	1	6	27	9	Totals	11	17	27	9

Illinois Tool	3	2	0	0	4	0	1	1	*	—11
Butler Bros.	0	0	0	0	0	0	0	1	0	—1

Errors—Johnson, Thuemling, Spreitzer, Sullivan, Scanlon, Emrle [2], Asmussen [2]. Two base hits—Foreman, Hanks, Thuemling, Spreitzer [2], Nelson, Bermele [2]. Struck out—Nelson, 5; Bucholz, 1; Stremmel, 8. Bases on balls—Nelson, 1; Bucholz, 1; Stremmel, 1.

CHICAGO MANUFACTURERS'.

Groth's home run, with two on bases in the first inning, won the Stewart Warners a victory over he Benjamin Electrics in the Chicago Manufacturers' league, at Oh o and Kedzie, 6 to 2. The Stewart infield performed in big league style. Score:

Stewart W.	R	H	P	A	Benj. Elec.	R	H	P	A
Zaharen, lf..0	1	0	0		Reiter, ss	0	0	1	3
Lemke, 2b	0	2	2	3	Falk, 3b	0	0	3	2
Kasman, ss	0	2	2	7	Johnson, c	0	1	4	0
Groth, lb	2	2	9	0	Thomp'n, 1b	0	2	5	0
Schre'r, cf-p	1	3	1	1	Vaughan, lf	0	1	1	0
B.Labine, 3b	1	2	0	4	Mckluski, rf	0	1	6	0
Blar'k, lf-2b	1	3	0	0	Wysocki, p	0	0	2	1
O'Mally, rf	0	0	1	0	Wolf, lf	0	0	1	0
Kolum, c	0	1	2	0	Klemp, 2b	0	1	0	2
Weiss, p	0	1	0	2	McDon'd, cf	1	2	0	0
Totals	6	18	27	17	Totals	2	12	24	10

Stewart Warners	3	0	1	1	0	0	0	0	1	—6
Benjmin Electrics	0	2	0	0	0	0	0	0	0	—2

Errors—Labine, Blarzek, Reiter, Falk, Wolf, Mckluiski. Two base hits—Groth, Kolum, Schreiber [2], Lemke, Labine. Three base hit—Blarzek. Home run—Groth. Struck out—Weiss, 5; Wysocki, 2; Schreiber, 1. Bases on balls—Wysocki, 1; Weiss, 2. Umpire—Simpson.

Anderson & Linda defeated the Chicago Pneumatic Tools, 12 to 1, at Grand and California.

CHICAGO CENTRAL LEAGUE.

Oak Park Commercials defeated the Sewell-Clapps, 13 to 4, at Harlem and Twelfth in the Chicago Central league. Waters allowed only two hits in the seven innings he pitched. Score:

Com'rcials.	R	H	P	A	Sewell-C.	R	H	P	A
Steger, ss	3	2	2	2	Cessal, lf	0	1	0	0
Stinson, 3b	1	0	0	2	Rabus, 2b	0	0	2	3
Clarke, lf	0	0	2	0	Wolfe, 1b	0	0	7	0
J. Phelps, cf	1	1	1	0	Dempsey, lb	1	0	1	0
Creed, 2b	0	1	0	2	Schacht, ss	0	0	2	0
McGuire, c	1	2	10	1	Miller, c	0	1	3	0
Nolan, c	0	0	1	0	Schmidt, cf	0	0	1	0
Dungan, 1b	3	2	9	2	Wolfe, rf	0	0	0	0
Herza, rf	2	0	0	0	Schrock, p	2	1	0	2
Waters, p	1	2	1	0					
Martin, p	0	0	0	0					
Totals	13	10	27	11	Totals	4	3	24	6

Commercials	1	0	2	5	0	0	0	0	*	—13
Sewall-Clapp	0	0	0	0	0	0	1	0	2	—4

Errors—Schacht [4], Rabus, Wolfe, Stinson, Creed [2]. Two base hits—Steger, Dungan, J. Phelps, Duncan. Three base hit—Waters. Struck out—Waters, 10; Martin, 5; Schrock, 9. Bases on balls—Martin, 2; Schrock, 5. Umpire—Strong.

Shaw Taxis defeated the Wells Fargos, 12 to 2, at Washington park. The feature was the pitching of Anderson and Moran, only one hit being made off each man. Kulp and Dann hit well. Score:

Shaw Taxis	R	H	P	A	Wells Fargo.	R	H	P	A
A. Zelasko, c	1	1	7	0	Abrams, lf	0	0	1	2
Kulp, ss	2	2	1	2	Zelasko, A	0	0	1	2
Kropf, 1b	1	1	6	1	Grundman, c	1	0	6	0
Atkins, 1b	0	0	2	0	Pond, 2b	1	1	2	2
Kraffa, rf	2	2	1	0	Rabbet, 3b	0	0	0	1
Dann, lf	1	2	1	0	Gumall, lb	0	0	9	3
Walliser, 2b	2	2	2	2	Stineen, cf	0	0	2	0
Smith, cf	2	1	3	0	Meinhardt, rf	0	1	0	0
J. Zelasko, 3b	0	1	0	1	Williams, p	0	0	0	2
Anderson, p	0	1	2	1	Carson, p	0	0	0	2
Moran, p	0	1	0	2					
Totals	12	14	27	9	Totals	2	2	24	12

Shaw Taxis	2	0	5	1	0	0	4	0	*	—12
Wells Fargo	0	0	0	0	0	2	0	0	0	—2

Errors—J. Zelasko, A. Zelasko, McCauley [2] Gumall. Three base hits—Dann, Knopf. Struck out—Anderson, 4; Williams, 3; Moran, 3; Carson, 1. Bases on balls—Anderson, 1; Williams, 1; Carson, 1. Umpire—Metzner. Hits—Williams, 3; Moran, 3; Carson, 3. Bases on balls—Anderson, 1; Williams, 1; Carson, 4. Umpire—Metzner.

PRINTERS' LEAGUE.

Rand McNally defeated the University of Chicago Press, 9 to 6, at Lincoln park, giving the winners a clean record so far in the Chicago Printers' league. Score:

Rand-McN.	R	H	P	A	U. of C. Pr.	R	H	P	A
Sanders, 3b	1	2	0	0	Conley, ss	2	1	1	4
Ray, rf	0	2	1	0	Kraft, lf	1	0	0	0
Brenner, c	1	1	6	3	Ham'ton, 2b	1	1	1	5
Kraft, 1b	1	1	10	0	Lober, 3b	0	1	4	1
Walch, ss	1	2	1	5	Miller, 3b	0	1	9	0
Solberg, 2b-p	2	1	4	1	Greller, rf	0	0	1	0
McLean, lf	0	1	3	0	Walcher, cf	0	0	3	0
Klohr, cf	1	0	1	0	Nelson, c	1	1	8	1
Pekauk, p-2b	2	3	1	4	Flagle, p	1	1	0	1
Totals	9	15	27	13	Totals	6	6	27	12

Rand-McNally	0	0	1	0	0	3	2	2	1	—9
U. of C. Press	0	0	0	1	0	0	0	5	0	—6

Errors—Sanders, Ray, Walch, Conley, Hamilton, Lober. Two base hit—Solberg. Struck out—Petarick, 8; Solberg, 2. Bases on balls—Petarek, 1; Flagle, 2.

Rogers & Co	0	0	0	0	0	1	0	0	—1	0
Poole	0	0	1	0	1	0	0	1	0	—3

Batteries—Rogers, Wallace, and Day; Poole, Schwars, and Miller.

CHICAGO MERCANTILE LEAGUE.

The Rich Coal team cleaned up the Dickinson Seeds, 5 to 2, at Dickinson park in the first Chicago game in the Mercantile league for the winners. The battery work of McKenny and Dorette featured. Dorette also hit well. Schneider and Dabe hit well for the Dickinsons. Score:

Rich C. Co.	R	H	P	A	Dick. Seed	R	H	P	A
Guilb'rd, 1b	2	2	5	0	Nicholas, 3b	0	1	2	2
Dorette, c	1	3	14	2	Dabe, 2b	1	2	5	2
Peyton, lf	1	1	1	0	Nemec, p	0	1	1	2
Schoen'n, 2b	0	0	2	2	Schneider, c	0	3	11	2
W. M'K'y, p	0	1	0	2	Anderson, ss	0	0	0	2
Juan, 3b	0	1	0	2	Buttow, cf	0	1	0	0
F. M'K'y, ss	0	1	3	2	Rowely, rf	1	0	0	0
Penzer, rf	0	2	0	0	H. W'ren, 1b	0	3	4	0
Lawrence, cf	0	0	0	0	P. W'ren, lf	0	0	0	0
Beebe, cf	1	2	0	0					
Totals	5	13	27	10	Totals	2	10	24	10

Rich Coal Co	1	1	0	0	0	3	0	0	*	—5
Dickinson Seed	0	1	*	1	0	0	0	0	0	—2

Errors—Lawrence, 2; F. McKenny, H. Warren, Anderson. Three base hit—Dorette. Struck out—McKenny, 14; Nemec, 11. Bases on balls—McKenny, 4.

The U. S. Ball Bearing team won its third straight victory when it defeated the National Biscuits, 7 to 6, at Palmer and Holmes streets. Score:

Ball Bear'g.	R	H	P	A	Nat. Biscuit.	R	H	P	A
Beachy, 1b	2	3	8	0	Pinter, 2b	1	0	2	3
Thompe'n, 2b	2	4	2	0	Moore, 1b	1	2	8	0
Eggerman, p	1	2	0	4	Jaeger, c	1	1	5	0
O. Tews, 2b	1	3	3	2	Schwass, ss	2	3	3	0
Jensen, c	0	0	13	0	Anderson, p	0	1	0	1
Arneson, ss	1	1	0	0	Olsen, 3b	0	2	2	1
W. Tews, lf	1	2	1	0	Jasinski, lf	0	1	2	0
Mirosky, rf	1	1	0	0	Jacobson, cf	0	0	2	0
Belfuss, cf	0	1	1	0	Walsh, rf	0	0	1	0
Totals	9	17	27	6	Totals	6	11	24	6

U. S. Ball Bearing	0	0	2	0	3	0	0	4	*	—9
National Biscuit	3	0	0	2	0	0	1	0	0	—6

Errors—Thompson. Two base hits—Beachy, O. Tews, Jensen, Arneson, W. Tews, Schwass. Struck out—Eggerman, 11; Anderson, 7. Bases on balls—Eggerman, 1; Anderson, 1.

CRAFTSMEN LEAGUE.

North Shores defeated Sincerity at Winnemac and Leavitt streets, 3 to 1. A double play shut off the losers' best chance to win. Score:

No. Shore.	R	H	P	A	Sincerity	R	H	P	A
Opel, cf	0	1	0	0	Kellberg, 2b	0	2	3	1
Hutor, 2b	0	0	1	3	Clausen, cf	0	2	0	0
A.B'quist, rf	1	0	0	0	Mann, c	0	1	10	0
R'inwald, lb	0	0	10	0	Taverner, ss	0	0	2	0
Bloomgren, p	0	1	1	1	Lueck, 1b	0	0	8	1
Stoetzel, ss	1	2	1	1	N.E.N'on, 2b	0	0	2	0
Ghirbis, lf	1	0	1	0	F'schner, p	1	2	1	3
Bacon, c	0	0	10	2	Landin, rf	0	0	1	0
F. B'uist, 3b	1	3	0	0	H.Nelson, 2b	0	1	1	1
Totals	3	4	27	11	Totals	1	6	24	6

North Shore	1	0	0	0	0	0	2	0	*	—3
Sincerity	0	0	0	0	0	0	1	0	0	—1

Errors—Taverner, H. Nelson [2]. Home run—Freisenshner. Struck out—Bloomgren, 10; Freisenshner, 11. Bases on balls—Bloomgren, 2; Freisenshner, 2.

SAVING FACES —THAT'S WHAT EDG-ER-EEN —DOES

Edg-Er-Een takes all the after smart out of shaving. Edg-Er-Een eliminates the cause of "pull" in razor blades. Razor blades pull because the moisture of the air forms rust on the tiny teeth, and causes them to break off and form a harsh, rough edge—even on new or freshly sharpened blades.

Razor blades in this condition, jabbed into the skin, cause smarting, irritation and other facial troubles. The scratches admit disease germs.

By preventing the formation of rust, Edg-Er-Een prevents all these troubles. Edg-Er-Een saves faces.

Edg-Er-Een saves blades, too —no rust can eat into them— no quick wearing away is possible, stropping is unnecessary.

Know perfect shaving comfort —begin using Edg-Er-Een today.

25c Tubes Sold Where Razor Blades Are Sold

If your druggist or dealer cannot supply you, send 25c for full size tube

THE EDG-ER-EEN CO., Englewood Station, Chicago, U. S. A.

AYVAD'S WATER-WINGS
Learn to Swim by One Trial
For Sale Everywhere
Plain, 25c. Fancy, 50c.
AYVAD MAN'F'G CO., Hoboken, N. J.

GREAT SUPPORT FOR ALEXANDER BEATS ST. LOUIS

Cards Swat Great One, but Mates Come to His Rescue in 2 to 0 Contest.

Philadelphia, Pa., June 3.—Sensational fielding by Stock, Whitted, Niehoff, and Paskert enabled Philadelphia to defeat St. Louis, 2 to 0. Alexander was hit much harder than Meadows, who twirled the first seven innings for the visitors, but wonderful support saved the former from being scored on. Score:

St. Louis.	R	H	P	A	Phila.	R	H	P	A
Beecher, lf	0	1	2	0	Bancroft, ss	0	0	4	0
Smith, cf	0	0	2	0	Niehoff, 2b	0	0	2	3
Miller, 1b	0	0	10	2	Stock, 3b	0	1	0	2
Hornsby, 3b	0	1	0	2	Cravath, rf	0	0	1	0
Wilson, rf	0	2	0	0	Whitted, lf	1	1	3	2
Betzel, 2b	0	1	2	3	Luderus, 1b	1	2	6	0
Snyder, c	0	0	1	2	Paskert, cf	0	0	5	1
Cerhan, ss	0	2	1	4	Killifer, c	0	0	7	0
Meadows, p	0	1	0	3	Alexander, p	0	1	0	5
Doak, p	0	0	0	0					
Totals	0	9	24	17	Totals	2	5	27	13

St. Louis	0	0	0	0	0	0	0	0	0	—0
Philadelphia	0	0	1	0	0	1	0	0	*	—2

Errors—Smith, Cerhan, Whitted. Two base hits—Pescher, Luderus, Alexander. Bases on balls—Meadows, 2. Hits—Off Meadows, 5 in 7 innings. Struck out—Meadows, 4; Alexander, 3. Umpires—Klem and Emslie.

GIANTS, 7; CINCINNATI, 4.

New York, June 3.—New York took the second three wild throws. Groh's batting feawas the second game won by the Giants on their home grounds this season. New York was aided by the Reds' poor fielding, scoring three runs in the fourth on two scratch hits and three wild throws. Groh's battlink featured. He made a homer, double, and two singles. Anderson pitched his sixth straight victory for New York. Score:

Cincinnati.	R	H	P	A	New York.	R	H	P	A
Groh, 3b	2	4	1	2	Burns, lf	0	0	2	0
Neale, cf-lf	0	0	2	0	Doyle, 2b	1	1	2	1
Chase, lf-cf	1	1	2	0	Kauff, cf	1	2	4	0
Wingo, c	0	1	6	1	Fletcher, ss	1	1	4	4
Griffith, rf	0	1	3	0	Merkle, 1b	1	1	10	0
Mollwitz, 1b	0	0	9	1	Kelly, rf	1	1	1	0
Herzog, ss	0	1	1	3	Rouah, rf	0	1	2	0
Louden, 2b	0	1	1	4	McKech'e, 3b	1	1	0	3
Schulz, p	0	0	0	2	Raciden, c	1	1	5	1
*Mitchell	0	1	1	0	Anderson, p	0	0	0	2
Knetzer, p	0	0	0	1					
Totals	4	11	24	17	Totals	7	9	27	12

*Batted for Schulz in fifth.

Cincinnati	1	0	0	0	3	0	0	0	0	—4
New York	1	0	0	3	1	0	2	0	*	—7

Errors—Wingo [2], Herzog [2], Louden, Doyle. Two base hits—Groh, Chase, Louden, Fletcher. Three base hit—Roush. Home runs—Groh, Doyle, Kauff. Stolen bases—Louden, Kauff, Merkle. Bases on balls—Schulz, 2; Knetzer, 1. Hits—Schulz, 4 in four innings. Struck out—Anderson, 3; Schulz, 4. Umpires—O'Day and Eason.

PRESBYTERIAN BROTHERHOOD.

Christopher House defeated Olivets, 6 to 5, in the Presbyterian Brotherhood league at W

ORIGINAL THOUGHTS:
Why Not Rhyme "Moon" and "Spoon"?

Golfers Make the Nineteenth Hole in One

THE ALIBI FAMILY:
"I Lost It in the Sun."

WOMEN APPLAUD AS KID HOWARD BOOSTS BOXING

Manager of Ever Hammer Wins Friends for Ring Sport in Theater Talk.

BY RAY C. PEARSON.

Not long ago at a Chicago theater Ever Hammer, the Chicago lightweight, played an engagement in which he demonstrated the blows which he uses in his boxing contests. But this demonstration wasn't the big thing of the show by a long ways. The biggest thing was a speech by Hammer's manager, Howard Carr, better known as Kid Howard. The Kid has some ideas about the boxing game which are strictly his own, as will be seen by what follows later. Also the same Kid has a good sense of observation.

Howard signed for the engagement just about a week before it started, and in that week he spent most of his time with a tailor being dolled up for the stage work. He purchased three suits of clothes (one of them a Ford, so called because nearly everybody has one of them), a dozen or so of bright colored cravats, and all the other stuff that go to make a "well dressed young man." Besides looking nice he wanted to make an impression, and that impression he wanted to make principally with the fair sex at the theater. There was a reason why the Kid wanted to make the hit with the suffragets.

Remarks Win Over Women.

In the week before appearing before the footlights and while increasing his wardrobe he wrote and rehearsed the speech which he intended springing on his audience. And what do you think he did? He wrote a speech meant exclusively for the women folks and sprinkled it quite extensively with big words to show that he had some vocabulary. He didn't give the men folks much attention, but he accomplished his purpose, for when he had finished talking there was vociferous applause, even more so than that accorded Hammer, who many believe is going to be lightweight champion of the world before very long.

"Ladies and gentlemen," began the Kid, then he started to talk to the suffragets. "I wish to call your attention to the athletic sport of boxing. This sport has been severely criticized at times because there have been many who believed it rough and even brutal. It is not the women folks who have taken exception to boxing; it has been some of the men folks—most of those who never have seen a contest—who have been responsible for the attacks on this sport.

"Boxing is clean athletic entertainment and should be encouraged, and I believe the women should do their part in encouraging it. We need boxing in Illinois to make strong, healthful young men who will be able to defend themselves physically at all times, and the all of the women is just the thing that will bring it about. And we will have champions then of whom everybody may be proud."

Kid's Suffraget Philosophy.

If any one thinks that Kid Howard didn't make a hit sartorially and oratorically, that doubting person should have heard the applause delivered by the women, and the men strung right along to make it all the more noisy. Hammer's manager thinks he pulled the greatest trick of his life in going after the suffragets, for he says: "All you have to do to get the men in line is to get the women first."

"If I'm not mistaken," said the Kid a couple of days ago, "the boxing game is coming back strong. I've got my own ideas of the sport and the sooner people get away from the idea that it is brutal and all that sort of thing, the better it will be for athletics. It is the people who don't know what boxing is who condemn it. A lot of men who never have seen a contest between two well trained athletes insist on terming it a prize fight, because they are under the impression that when two boys get into a ring they attempt to commit murder. Nothing ever was farther from the truth.

Boxing Test of Skill.

"For instance there are not a few who believe that in a ring match the contestants enter the combat bearing malice and with intent to disable or injure one another. That's just what a boxing contest is not. A boxing match is nothing more than a contest of skill just as is seen in nearly any athletic event. There is no feeling of hate between rivals of the ring any more than in any other contest. Naturally everybody wants to win and will employ all tactics in the effort to be returned the victor.

"Of course there are times in a boxing contest, when a boxer is being outpointed or losing a contest, when he will lose his temper and display evidence of anger, but that happens in any sport. Even in a game of cards between friends that frequently happens, but no one ever used malice or anger as an argument in favor of stopping the game of cards."

The Kid surely has some argument, and now that the suffragets have the vote he is playing to them strong, for he believes that with the support of the women the game of daticuffs will gain in favor.

Larney Deprecates Roughness.

Larney Lichtenstein, manager of Ad Wolgast, former lightweight champion, and a couple of other boxers, is another manager who thinks that the criticism so often aimed at boxing is unjust. Anybody to talk with Larney wouldn't pick him out as a person identified with a "brutal" sport. Even his conversation isn't loud enough to make any one think of anything more noisy than a gentle whisper. One of the things that Larney can't understand is why people so often insist on calling a boxing contest a prize fight.

OFFER FRED WELSH $8,000.

Denver, Colo., June 3.—An offer of $8,000 has been made to Freddie Welsh, lightweight champion, for a twenty round boxing match with Ad Wolgast here July 4. It was announced today by Denver promoters.

MISSOURI'S GREAT HURDLER

Robert Simpson Holds the World's Record for the High Hurdles and Is Joint Holder of the Low Sticks' Mark. He Has Another Year of College Competition.

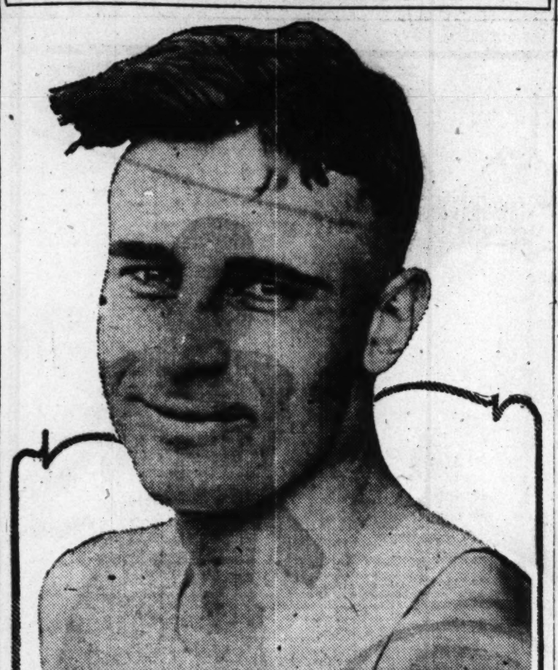

Robert Simpson Missouri

PHOTO BY C.G.L.

BASEBALL GAMES TODAY

SEMI-PRO.

Rogen A. C. at American Giants park.
Chicago Giants at Normal park.
West Ends at Joliet.
Waukegan at Garden City park.
Hofman's Premiers and Dodger A. C. at old Cub park.
Mutuals at Cicero park.
I. P. C. and Galligans at Southport and Marianna.
Utah Braus and Trouters at Kedzie and Elston; Lawndales and Southwest State Banks at Fiftieth and Oakley; Gary Works' Cubs and Grand Crossings at Seventy-ninth and Woodlawn; Training A. C. at Polonia park; Justrites and Wallaces at Thirtieth street and Fifty-second; Dublin Sox and Pastimes at Fifty-second and Twelfth; Marquettes and Merrimacs at Van Buren and Kedzie; West Sides and Staymes at Fifty-second and Adams; McCarthy's Colts and Spielmans at Cusack park; Universals and Lawndale Blues at Twelfth and Harlem.

CITY LEAGUE.

Ideals at Logan square.
Rogers Parks at South Chicago.
Romeos at Rex Tiger park.
Murleys at White Giants park.
Magnets at Roseland Eclipse park.

AMATEUR.

National Catholic [Southwest division]—Holy Name and Flood A. C. at St. Ignatius grounds; St. Adelbert and Notre Dame; Epiphany and Holy Angels; Holy Family and Jacques Cartier. North Division—St. Dominick and St. Vincents; St. Benedicts and C. M. B. A.; St. Clements and Queen of Angels; Immaculate Conception and Cortlandts.

New North American Union—Morton Park and Liberty at Fifty-second and Twelfth; Douglas and I Will at Fiftieth and Twelfth; McKinley and Lincoln at Drake and School.

Catholic Order of Foresters—East division: St. Joseph and St. Rose of Lima at Fiftieth and Van Buren; St. Ignatius and Sherman at Douglas park; Holy Family and St. Sebastian at Grant park. West division: Western Reserve and Feehan at Sixteenth and Hamlin; Precious Blood and Harmony at Thirty-first and Forty-fourth; Blessed Sacrament and Holy Ghost at Ferdinand and Kilpatrick; St. Patrick and Unity at Sears-Roebuck grounds.

Independent Order of Foresters—Court Western and Court Chicago at Washington park; Court Palmer and New City at Sixty-ninth and Rockwell.

National Catholic Junior league—West division: Notre Dame and St. Philomena; St. Jarlaths and Precious Blood; Holy Family and St. Charles.

Knights of Pythias—North division: Henry Clay and Prince Edward at Lawrence and Elston; Irving Park and Sterling at Elston and Whipple; Defiance and Gauntlet at foot of Chicago avenue. South division: Englewood and Invincible at Ogden park; Ellsworth and Amigo at Ogden park; Teutonia and Charity at Washington park; Robert Emmet and Timoleon at Humboldt park. West division: Carnahan and Goethe at Cicero and Fourteenth; Humboldt Park and Beaconsfield at Cicero and Armitage; Van Buren and Websters at Twelfth and Fifty-second; Belmar and Golden Rule at Cicero and Thirteenth. Interurban division: Whiting and Bowen at Bessemer park; Sherman and East Chicago at East Chicago; E. C. Race and Hammond at Calumet park.

Royal Arcanum—Dexter at Forward; Morgan Park and Montefiore; Northwestern at Oakwood; Vincennes at E. A. Storrs. North division: Columbian at Occidental; Garfield Park at Maplewood; North Chicago at Douglas Park; Medora at Progressive.

Columbia Circle [North Division]—Enterprise and Olympia, at Forty-fourth and North avenue; Standards and Unitys, at Hamlin park; Jefferson and Monroe, at Cicero and Armitage avenue; Oriental and Nina, at Stanton park; Eugene Field and Centrals, at Wells park. [West Division]—Gen. Custers and Cowards at Fourteenth street and Cicero avenue; Van Buren and Pinta, at Thirteenth street and Cicero avenue; Lawndale and United America, at Forty-third street and Francisco avenue; Douglas and Paloa, at Fiftieth avenue and Twelfth street.

Knights of Columbus [North Division]—Marquette and De Soto, Hamlin park, Belmont and Robey; Ravenswood and University, Loyola field, Loyola and Sheridan; Irving Park and Lafayette, Forty-eighth and Armitage; Brownson and Tonti. [Western Division]—Cardinal and Hughes, Forty-eighth and Fourteenth; Hennepin and Sheridan, 3:30 p. m., Fifty-second and Adams; Feehan and Oak Park, 3 p. m., Fifty-sixth and Adams. [Southern Division]—Madonna and Loyola, 5:15 p. m., Fuller park; St. James and Leo, 4 p. m., Sherman park; Calumet and Perez, Sherman park; Aquinas and McHale, 4 p. m., Hamilton park. [Southwestern Division]—Sisters and Carroll, St. Philips' field, Kedzie and Van Buren; Shields and Barry, Garden City park, 47th and Lake; Americus and Damen, Marquette park, Albany and Lake.

Lightweights Box to Draw.

Aurora, Ill., June 3.—Danny Goodman of Chicago and Freddie Enck of this city, lightweights, boxed ten rounds last night to a draw.

EVANSTON HIGH LOSES GAME TO ACADEMY, 10-0

Last Batter In Ninth Robs Cram of No Hit Game—Zulfer Leads Attack.

Evanston academy scored the first success in the battle for the north shore prep championship by defeating the Evanston High school team, 10 to 0, at Northwestern field yesterday. Cram pitched a remarkable game, holding the losers to a single hit, which was made by Hellstrom after two down in the ninth inning. Three other high schoolers reached first, two on errors and another on a walk. Zulfer featured in the attack with a timely double and a triple. Score:

Evanston Ac.	R	H	P	A	Evans. H. S.	R	H	P	A
Bradley, 3b.	2	0	3	1	Pore, cf.	0	0	0	0
Zulfer, 1b.	2	2	6	2	Gregg, p.	0	0	0	1
Von Hurn, 2b	1	0	0	0	Whitman, 2b	0	0	0	2
Cram, p.	0	0	4	1	Hellstr'm, ss	0	1	1	2
Kirkbride, lf.	1	1	2	0	Whitchard, rf	0	0	0	0
McCabe, ss.	1	1	2	3	Smith, c.	0	0	9	0
Squires, rf.	0	1	2	0	Coates, lf.	0	0	1	0
Fitch, c.	2	2	7	0	Pitts, 2b.	0	0	0	1
Tjomsland, cf	1	0	1	0	Voss, 1b.	0	0	14	0
Totals	10	7	27	7	Totals	0	1	27	10

Academy	0	0	0	2	1	4	0	0	3	0—10
High School	0	0	0	0	0	0	0	0	0	0— 0

Errors—Kirkbride, Squires, Whitman, Hellstrom [2]. Two base hit—Zulfer. Three base hits—Zulfer, Hellstrom. Struck out—Cram, 7; Gregg, 9. Bases on balls—Cram, 1; Gregg, 3.

LATINS NIP OAK PARK, 3-1, IN CONTEST OF PITCHERS.

Chicago Latin school surprised Oak Park yesterday morning at Lincoln park, winning, 3 to 1, over the Suburban leaguers. Hales and Matthews each held their foes to two hits, but inferior support gave Latin the victory. Thirteen Oak Parkers went out by the strikeout route. Score:

Latin.	R	H	P	A	Oak Park.	R	H	P	A
Schmidt, cf.	0	1	2	0	Uteritz, ss.	1	0	0	1
R.N'ton, ss.	0	0	0	0	Smith, 3b.	0	0	1	0
Steward, lf.	1	0	1	0	Mendsen, 2b.	0	0	2	4
Cooke, 1b.	0	0	1	0	Powers, lf.	0	1	0	0
Wickes, 1b.	0	0	2	0	W'coxen, 1b.	0	0	9	1
Kirk, 3b.	0	0	0	0	Best, cf.	0	1	0	0
A.N'ton, 2b.	1	1	1	0	Holub, c.	0	0	4	2
McBride, rf.	0	0	1	0	Schwab, r.	0	0	0	0
Oswald, c.	0	0	13	1	Swanson, rf.	0	0	2	0
Hales, p.	0	0	0	1	Matthews, p.	0	0	0	3
Totals	3	2	21	2	Totals	1	2	18	11

Latin	1	1	0	0	1	0	0	0	0	—3
Oak Park	1	0	0	0	0	0	0	0	0	—1

Errors—Smith [2], Mendsen [2], Uteritz, Holub, Swanson. Struck out—Hales, 13; Matthews, 6. Bases on balls—Hales, 4; Matthews, 3.

MICHIGAN TEAM BEATS NOTRE DAME BY 6 TO 4.

Ann Arbor, Mich., June 3.—[Special.]—Sheehan presented Michigan with three runs and the game in the first inning today, Notre Dame losing, 6 to 4. Robins' wildness in the sixth caused his removal, and Miller came back from his yesterday's victory and held the Catholics safe. Score:

Notre Dame	0	0	0	0	0	3	1	0	0	—4 8 2
Michigan	3	0	1	0	1	0	1	0	*	—6 4 3

Batteries—Robins, Miller, and Dunne; Sheehan and Keenan.

For PLAYERS of WHIST by A. R. METCALFE

WHEN to cover an honor is one of the most perplexing problems in auction.

As a general proposition, second hand should cover if there is any prospect of making a card good either in his hand or his partner's. For instance, suppose dummy to hold jack, nine, two, and the next player king, six, four. Should the jack be led from dummy, the next player should put on the king in the hope of making a ten good for his partner on the third round. Should dummy, however, hold jack, ten and a small card, the remaining cards could not be arranged so that the next player would gain by playing the king.

Carl Ehrlermann, in his clever booklet, "Neglected Points of Auction Bridge," gives many illustrations of this play.

Not less interesting is the play of the declarer in these cases, as the following deal will illustrate.

The hands:

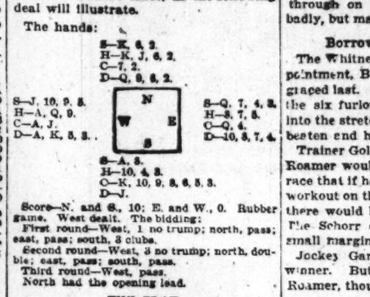

Score—N. and S., 10; E. and W., 0. Rubber game. West dealt. The bidding:

First round—West, 1 no trump; north, pass; east, pass; south, 3 clubs.

Second round—West, 3 no trump; north, double; east, pass; south, pass.

Third round—West, pass.

North had the opening lead.

THE PLAY.

Tricks.	N.	E.	S.	W.
1	7C	4C	3C	JC
2	2S	3S	AS	9S
3	9C	QC	KC	AC
4	6S	4S	8S	JS
5	KS	7S	H3	6S
6	D2	D4	DJ	DK
7	H2	Q8	8C	10S
8	D6	DT	9C	DA
9	DQ	D5	8C	D3
10	D9	D10	9C	D8
11	HJ	H5	H4	H9
12	H6	H7	H10	HQ
13	HK	H8	10C	HA

West secured nine tricks.

At trick 2 the chief concern of west was to get rid of a probable entry card in spades held by south. The 9 of spades slipped by the watchful eye of north, while had the knave been led north would certainly have gone up with the king and led his other club, which would have given north and south the odd trick.

In general the declarer when he wants second hand to cover should lead the top of a sequence and should play the bottom of the sequence when he wishes to pass second hand. West played well at trick 11 and earned his final score.

PROVISO NINE WINS, 10 TO 1.

Proviso Township High defeated the Deerfield High nine at Maywood yesterday, 10 to 1. Only seven innings were played. Score:

Proviso	0	0	2	6	2	0	*	—10		
Deerfield	0	0	0	0	0	1	0	—1		

Batteries—Robey and Store; Neff and Carlson.

ED CRUMP WINS RICH HANDICAP AT LOUISVILLE

Louisville, Ky., June 3.—[Special.]—Ed Crump, John W. Schorr's Peep O'Day colt, captured the fourth running of the rich Kentucky handicap this afternoon at Douglas park with a good length to spare over the champion Roamer. Water Witch, a rank outsider, snatched show position by a head from Hodge, the Kentucky crack. The time, 2:04 3-5, was disappointing, as the track was like lightning and it was believed Luke McLuke's record would go by the boards, but the race was run two full seconds behind the record.

Roairer, Andrew Miller's grand little gelding, proved himself game to the core, but the heavy impost told on him in his run to the wire and Ed Crump slipped through on the rail. Roamer swerved badly, but made a game finish.

Borrow Trails at Finish.

The Whitney stable proved a big disappointment, Borrow pulling a beaten flagged last. Borrow went to the front at the six furlong pole, but before turning into the stretch Roamer had him soundly beaten and he retired fast.

Trainer Goldsborough was not confident Roamer would win. He said before the race that if he could have gotten one good workout on the local course with Roamer there would be no question of the result. The Schorr entry was the choice by a small margin over Roamer and Borrow.

Jockey Garner rode a fine race on the winner. Butwell showed his class on Roamer, though he did not win.

Summaries of Races.

First race, 6 furlongs—Mary H., 98 [Louder], $56.80, $13, $4 won; Port Light, 103 [Shilling], $4.60, $2.90, second; Droll, 109 [Goose], $2.50, third. Time, 1:12 4-5. Resign and Blanchita ran.

Second race, 5½ furlongs—Rosewood, 112 [Murphy], $15.70, $5.70, and $3.30, won; America, 112 [Martin], $5.70 and $3.50 second; Walter H. Pearce, 115 [Goose], $2.40, third. Time, 1:07 3-5. Velvet Joe, Bonnie Lassie, Glorine, Fizer, Dreadnought, Phocian, and Al. M. Dick ran.

Third race, 1 1-16 miles—Grasmere, 110 [Murphy,] $4.40, $3.20, $2.60, won; Jessie Louise, 114 [Mechan], $4.80, $3.50, second; Charles Francis, 109 [Goose], $3.60, third. Time, 1:46 3-5. Louise Paul, Big Todo, and Howdy Howdy also ran.

Fourth race, 6 furlongs—Leo Skolny, 97 [Connolly], $22.70, $7.20, $4.20, won; Chalmers, 120 [Goose], $3.70, $2.70, second; Bringhurst, 120 [Garner], $3.40, third. Time, 1:11 3-5. Conning Tower, Solar Star, and Dr. LaFrick also ran.

Fifth race, Kentucky handicap, $10,000 added, for 3 year olds and up, 1¼ miles—Ed Crump, 121 pounds [G. Garner], $12.60, $5.70, $4.10, won; Roamer, 132 [Butwell], $8.10, $5.90, second; Water Witch, 105 [Goose], $5.50, third. Time, 2:04 3-5. Dick Williams, Royal Lt., Old Koenig, Marion Gossby, Borrow, Hank O'Day, Waterblossom, and Hodge also ran.

Sixth race, 1 1-16 miles—Billows, 109 pounds [Shilling], $11.20, $5.40, $3.80, won; Little Bigger, 95 [Henry], $8.80, $4.50, second; Thanksgiving, 94 [Louder], $5.30, third. Time, 1:47 3-5. Virgie Dot, Booker Bill, Commaurette, and World's Wonder also ran.

Seventh race, 1 1-16 miles—Brooks, 96 pounds [Gentry], $21.80, $8, $3.90 won; Guide Post, 109 [Goose], $3.60, $2.40, second; Olga Star, 113 [Stearns], $3.50, third. Time, 1:46 1-5. Bonanza, Industry, and McAdoo also ran.

Carroll to Captain Michigan.

Ann Arbor, Mich., June 3.—H. L. Carroll of Lockport, N. Y., a junior engineer, today was elected captain of the 1917 track team of the University of Michigan.

Montreal Race Results

First race, selling, maiden 2 year olds, 4½ furlongs—Easter Lily, 103 [Ambrose], $4.90, $3, $2.80, won; Wall Street, 109 [Robinson], $3.80, $3.30, second; Dandy Fay, 99 [Brown], $5.60, third. Time, :56 4-5. Jim Hutch, Sleepy Sam, Buddy, Sara Winn, and Hannaber ran.

Second race, 3 year olds and up, selling, 6 furlongs—Maltik, 114 [Parrington], $21.50, $8.80, $4.70 won; Yellow Eyes, 109 [Smith], $6.70, $3.70, second; A. Pierce, 114 [Acton], $3, third. Time, 1:20 2-5. Onata, Tve Lsi, Audrey Austin, Neville, and Ethan Allen ran.

Third race, 3 year olds and up, 6 furlongs—Paynaster, 102 [McKenzie], $7.20, $4.30, $2.50, won; Kootenay, 115 [Haynes], $5.20, $3.80, second; Pardner, 116 [Ward], $3.80, third. Time, 1:19 1-5. Beverly James, Baby Cal, and Gentlewoman ran.

Fourth race, 1 mile and 70 yards—Billy Baker, 108 [Dodd], $9.70, $5, $3.80, won; Mayme W., 116 [Jenkins], $19.70, $10.20, second; Batwa, 111 [Smith], $4.50, third. Time, 1.53 2-5. Counterpart, Luther, Aprisa, Budweiser ran.

Fifth race, selling, 1 mile—Baby Sister, 110 [Lafferty], $10.70, $3.70, $3.20, won; Obolus, 118 [Mott], $3.50, $3.10, second; Dr. Charcote, 107 [Brown], $8.50, third. Time, 1.49. Eddie Mott, Charles F. Grainger, Fordpal, Musanti, Peg ran.

Sixth race, mile—Servicence, 110 [Brown], $8.10, $4.70, $2.90, won; River King, 109 [Dennick], $17, $5.50, second; Jabot, 115 [Todd], $2.70, third. Time, 1:50 3-5. Miss Waters, The Usher also ran.

Seventh race, 6 furlongs—Justice Goebel, 112 [Buckles], $7.60, $3.80, $2.50, won; The Busybody, 115 [Parrington], $3.80, $2.80, second; Rover Boy, 113 [Acton], $2.60, third. Time, 1:16 1-5. Quick, Mrs. Mc., and Shrapnel also ran.

LES DARCY FLOORS CROUSE IN SECOND ROUND OF CLASH.

Les Darcy, the Australian middleweight champion, made quick work of Buck Crouse of Pittsburgh when he toppled the Pittsburgh battler in the second round of their scheduled twenty round contest. This information was given in a cablegram yesterday from Sydney, Australia, the scene of the combat. A crowd of 15,000 persons saw the scrap. Crouse did not have a chance at any time, and it was evident that the finish would be an early one.

CULVER NINE COPS, 7 TO 1.

Culver, Ind., June 3.—[Special.]—Culver Military academy team won the final ball game from Morgan Park academy, 7 to 1.

HIGH NOON TAKES FEATURE OF CARD AT BELMONT PARK

New York, June 3.—[Special.]—James Butler's Voter-Noonday colt High Noon again proved himself a sprinter of high quality when he conceded weight to all the other half dozen starters and galloped away with the Toboggan handicap, the feature of the card at Belmont park.

High Noon's victory created one record, as he is the only horse to have won this handicap twice since it has been run at Belmont park. As a 3 year old last year High Noon carried 100 pounds to victory, while today he picked up 124 pounds.

First race, 3 year olds, selling, 6 furlongs—School Boy, 116 [Loftus], 6 to 1, 7 to 5, and 2 to 5, won; Emden, 103 [Lykes], 1 to 2, out, and out, second; Keziah, 105 [J. McTaggart], 10 to 1, 5 to 2, and even, third. Time, 1:12 4-5. Eleanor and Dr. Grener ran.

Second race, handicap, 3 year olds and up, 1 1-16 miles—Flying Fairy, 117 [T. McTaggart], 8 to 1, 3 to 5, and out, won; Wood Ward, 100 [Garner], 6 to 1, 3 to 5, and out, second; Sharpshooter, 110 [Davies], 3 to 4, out, and out, third. Time, 1:48 1-5. Holiday ran.

Third race, the Fashion stakes, $3,500 added 2 year old fillies, 5 furlongs—Koh-I-Noor, 119 pounds [Davies], 7 to 20, out and out, won; Pleasant Dreams, 109 [Buxton], 6 to 1, 11 to 10, and 1 to 3, second; Triple Crown, 112 [McCahey], 6 to 1, 6 to 5, and 2 to 5, third. Time, 1:00. Ginger Snap II. and Idle Hour also ran.

Fourth race, Toboggan handicap, 6 furlongs—High Noon, 124 pounds [Loftus], 9 to 5, 7 to 10, 1 to 4, won; Benevolent, 106 [Fairbrother], 12 to 1, 5 to 1, 5 to 2, second; Phosphor, 115 [Davies], 2 to 1, 7 to 10, 1 to 4, third. Time, 1:16 4-5. Gillies, Hanson, Fenmouse, and Tea Caddy also ran.

Fifth race, 1 mile—Sam McMeekin, 116 pounds [Haynes], 2 to 1, 3 to 5, out, won; Sasin, 109 [Taplin], even, 1 to 3, out, second; Ambrose, 104 [Lykes], 7 to 1, 2 to 1, 4 to 5, third. Time, 1:41 1-5. Springmass, Flagday, and Charmeuse also ran.

Sixth race, 2 year olds, 5 furlongs—Kathryn Gray, 110 pounds [Washesr], 8 to 5, 1 to 2, out, won; Gloomy Gus, 112 [Garner], 8 to 5, 1 to 2, out, second; Mae Murray, 109 [Taplin], 5 to 2, 3 to 5, out, third. Time, 1:00. Moon Lighter also ran.

Get Your Tickets Now for the Second International

Auto Derby

Next Saturday Afternoon, 1:30 P. M.

Speedway Park

12th St. and Des Plaines River

Owing to the great demand for reservations we advise both Chicago and out-of-town patrons to secure their seats **at once.** Mail orders filled in the order they are received as near the location desired as possible.

150,000 people will see this race. Forty-one speed kings are entered—the largest field in any automobile race the world has ever known, competing for

$30,000 in Prizes and World's Records

Don't risk missing this race by being late with your ticket reservation.

TICKETS AT ANY FIRST CLASS HOTEL OR CLUB, OR AT GENERAL OFFICES, 201 MARQUETTE BLDG.

Today, 3 P. M.

At Speedway Park

BARNEY OLDFIELD

In His Supreme Effort to Make 120 MILES AN HOUR and Win $2,500 in a Minute or Less

$1.00—ADMISSION—$1.00

Including Grandstand Seat or Parking Space. Also International Speed Trials.

DE PALMA with his powerful GERMAN Mercedes.
RESTA with his world-beating FRENCH Peugeot.
CHRISTIAENS with his BRITISH Sunbeam Flyer.
RICKENBACHER with his AMERICAN Maxwell.

The Only Public Trials Until the Running of the Great

Auto Derby Saturday, June 10, 1:30 P. M.

PAIGE

The Standard of Value and Quality

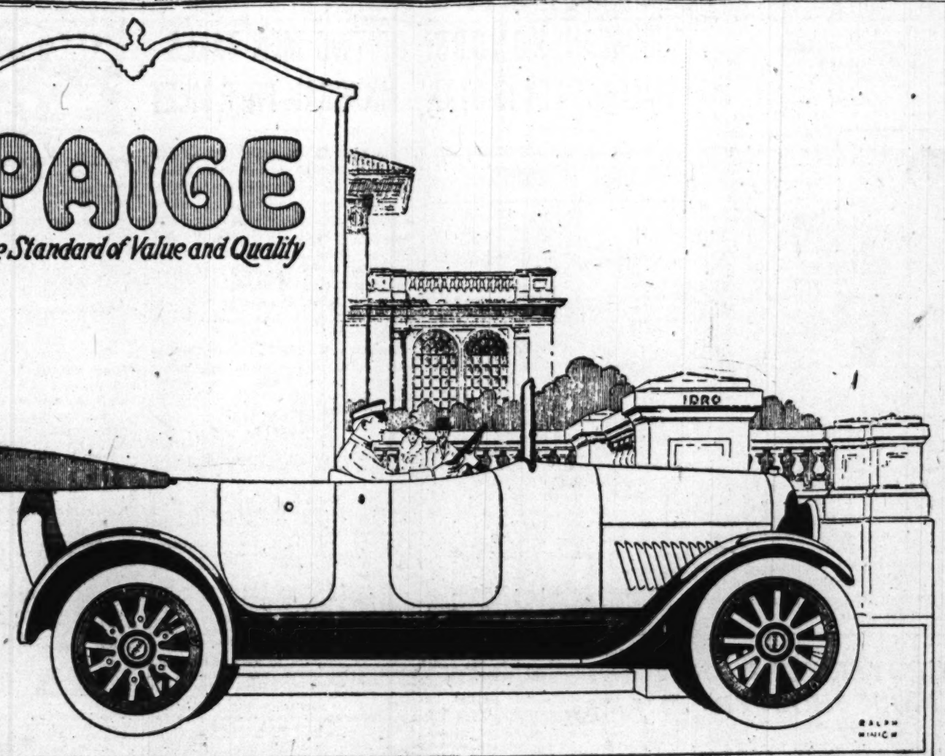

IN building the Paige Fairfield "Six-46" it has been our purpose to produce an automobile of moderate price that would offer every luxury and convenience known to motoring.

This is, indeed, an ambitious undertaking. But the enthusiastic indorsement of 10,000 Paige owners is convincing evidence that we have succeeded.

Paige-Detroit Motor Car Company
Detroit, Michigan

The Bird-Sykes Company
2215-17 Michigan Avenue Chicago, Ill.

Fleetwood "Six-38" 5-passenger $1050 f. o. b. Detroit

Fairfield "Six-46" 7-passenger $1295 f. o. b. Detroit

Real Tobacco

Selected leaves of the finest growths, scientifically blended and processed into heart-warming mildness—that's this wonderful smoke for a nickel. Highly recommended by

4,000 dealers in Chicago

Ruhstrat-Cowley Co., Distr., Phone Central 4612.

Charles Denby Cigar 5¢

PART 3
SPORTS

The Chicago Sunday Tribune.

THE WORLD'S GREATEST NEWSPAPER

CIRCULATION
OVER 600,000 SUNDAY
OVER 350,000 DAILY

4 III. * A

JUNE 4, 1916.

OLDFIELD TRIES FOR WORLD AUTO MARK TODAY

Veteran Will Attempt Two Miles in Minute at Speedway; Other Stars Practice.

BY J. C. BURTON.

Preparedness parade marchers will be given an opportunity to take a load off their aching feet and get an eyeful of thrills at Speedway park this afternoon when practice for Saturday's auto Derby will be featured by Barney Oldfield's attempt to break the world's two mile record and crowd the distance within a fleeting minute.

Chaperoned by Ray Dashback, Oldfield's mechanician, the front drive Christy, with which Barney will go after the record today, and the French Delage, at the wheel of which the veteran will chase prize money Saturday, arrived from Indianapolis yesterday morning. The cars were driven to the speedway and put in shape during the afternoon.

If Barney betters the world's record of 118 miles an hour, established by Chassagne's Sunbeam at Brooklands in 1913, he will receive $1,000, and should he cover the two miles in one minute or less he will be given an additional purse of $1,500, making a profitable Sunday for him.

Friends Confident of Success.

Those who saw Oldfield circle the Indianapolis track at an average of 102 miles an hour last Saturday are confident that he will be successful in his attempt to break the world's record this afternoon, provided the venerable Christy does not disintegrate under him and scatter cylinders, pistons, connecting rods and other vital parts all over the course.

As the drivers who practice today will receive 25 per cent of the gate receipts, probably most of the speed kings will be out to display their talents and annex some easy money. Sarter Wagner also hopes to qualify two or three cars, so there will not be so many in the eliminations which start Tuesday.

The drivers caught the preparedness fever that was raging in the loop yesterday and worked on their cars in the garages. Several pilots were on the course, including Ralph De Palma, Mercedes; Josef Christiaens, Sunbeam; Dario Resta, Peugeot, and Ira Vail, Hudson. None of them opened up, being content to limber up their mounts and save high speed until today.

Elgin Race Set for Aug. 19.

At a meeting of the Elgin Road Racing association, held yesterday, it was decided to limit the Watch City meet this year to one race which will be held on Saturday, Aug. 19. The distance will be 200 miles and the prize money will total $10,000, an increase of $4,000 over the purses given for two events last season. The Elgin National trophy will be awarded the winner.

In order to raise the purse, a committee of four, headed by E. H. Krueger, secretary of the Elgin Commercial club, was appointed to sell $10,000 worth of tickets during the present week. The campaign for funds starts tomorrow and $700 already has been subscribed.

This year's Elgin race will be an A. A. A. championship event and the place winners will be credited with points that will figure in the award of the Bosch trophy and a $13,500 purse at the close of the 1916 season.

C. A. C. Promotes Elgin Race.

The Elgin road race will be the only professional contest of the season that will be promoted by the Chicago Automobile club, as the Plymouth court organization will not be identified with Saturday's motor derby as it was last year.

The break between the C. A. C. and the officials of the Speedway Park association is the result of the alleged apathy shown toward the amateur race last month by a certain faction in the automobile club and the refusal last August of the C. A. C. to take charge of the 100 mile challenge race because liability insurance was not secured for the event.

The speedway officials claim the automobile club this year has not taken the interest in the board track that it should, and further state that the Chicago speedway is a civic proposition and not one but all the city's organizations should be identified with the promotion of races held there. All the officials for next Saturday's classic are members of the automobile club, however.

MURRAY OF STANFORD TEAM STAR IN N. Y. A. C. GAMES.

New York, June 3.—At Travers Island-on-the-Sand, where the New York Athletic club held its annual track and field games today, collegians from Leland Stanford Jr. University were prominent in several of the events. Fred Murray, the Intercollegiate champion hurdler, won the 120 yards hurdle handicap from Scratch in 15 2-5—which is a new record for this track.

Murray also won the 16 pound shotput handicap in which he had an allowance of six feet, with an actual put of 42 feet 1 1-8 inches. He was not so successful, however, in the 200 yards low hurdles, a scratch event which was called "the Golden West special." In this contest Murray fell over the first hurdle, but finished third. The winner was J. K. Norton, with M. J. House, also of Leland Stanford, in second place. The time was: 25 1-5.

From the nine yard mark, F. A. Lynn of Stanford was first home in the 440 yards handicap in: 49 4-5. Ted Meredith was the scratch man, but he failed to finish among the first three, the winner being James M. Roche, of New Haven A. A. with an allowance of twelve yards.

BLIND TEAMS TIE IN MEET.

Watertown, Mass., June 3.—Blind athletes from the Overbrook School for the Blind, Philadelphia, were tied with those of the Perkins institute of this city in a track meet held on the Perkins field today. Each team scored 31½ points.

TRACK ATHLETES WHO BROKE OR EQUALED "BIG NINE" RECORDS YESTERDAY

Simpson, Missouri, leaping high hurdles to world mark.

Nichols, California, best in high jump, but disqualified.

Fisher, Chicago, pole vault (above). Mucks, Wisconsin, weights (below)

Dismond, Chicago, equaling world record in 440 yard run.

In the Wake of the News

By RING W. LARDNER

THE DIARY OF A SIREN

MAY 31.

ENNIE has gone east with the nine and will not be back for three weeks and O diary how am I ever going to stand his absence as this is our first real seperation since he asked me for my hand. We have promised to write to each other twice a week and to think of each other every minute of the time we are apart, though such a promise on my part is not necessary, as I can think of nothing else but the big man who will some day call me his bride.

I have found out the name of the man who called me up and who smiled at me the day I was to the ball park and who would force his attentions on me were I not so firm in resisting his attentions. His name is Lou Tanner, and he was not taken east with the rest of the nine on account of him having a lame finger and unable to play ball. He called me up this morning to tell me that and to renew his plea that he might come and call, or take me out somewhere for an evening's amusement.

"No," I said firmly, "and I am surprised at you Mr. Tanner for trying to take advantage of Lennie's absence. It would not be fair to him were I to allow you to see me."

He is so persistent and his voice sounds so disappointed when I refuse his attentions that it is hard for me to be cold towards him, but my first duty is to Lennie who I have plighted my troth.

JUNE 2.

Diary it is late but I am not sleepy and I must write down this evening's events before I go to the land of dreams. He came to see me, tonight, diary, came without asking my permission. Little did I know who it was when the door bell rung and when I opened the door and seen him standing outside smiling I am afraid I blushed furiously for he said, "Keep it up. That color makes you look pretty."

"I must say you have your nerve, Mr. Tanner," I said frigidly. "Who gave you permission to come and call on me?"

"The mayor," he replied, and I could not repress a smile at his comical remark.

He took my smile as a smile of welcome and before I knew it he was in our apartment and had hung his hat on the hatrack.

"Well here I am," he said, "and I wish you would ask me to sit down."

"Common politeness demands me doing that," I replied, "but I wish you would explain your presence here."

"I came to see somebody," he replied smiling and again I was obliged to smile too, though I tried hard not to.

Well, he staid and talked and talked and O diary I must confess that it has been a pleasant evening and how nice he looked in his silk shirt, when he took off his coat because the evening was so warm. It was after 11, when he rose to go and then he said at parting, "Will you let me take you to one of the parks tomorrow night?" At first I said no, but finally I said: "It would not be fair to Lennie for me to go unknown to him and I will go on one condition that I write to Lennie tomorrow morning and tell him of my acquaintance with you and ask him if he objects." "Go ahead and ask him," he said, "but go with me tomorrow night anyway and I will promise you a good time." So I reluctantly consented but tomorrow morning I must write to Lennie the first thing and tell him everything.

I noticed that there was no bandage on Mr. Tanner's fingers and all of them looked to be all right. O diary I wonder if he stayed home from the eastern trip or my account.

JUNE 3.

I was going to write to Lennie this morning and tell him about my date with Mr. Tanner, but on second thoughts I thought it best to not rouse his feelings in the matter because it might effect his pitching in the games in the east. I will go with Mr. Tanner tonight and then tell him firmly that there must be no further communication between him and I. But O diary I am excited and will tonight never come?

LA GRANGE HIGH COPS SUBURBAN HONORS; WALLACE FEY IS STAR

TABLE OF POINTS.

SENIOR.

La Grange	61½	University	14½
New Trier	31½	Bloom Township	3
Oak Park	22½	Deerfield	2
Evanston	20	Proviso	2

JUNIOR.

New Trier	31½	La Grange	6
Oak Park	22	Bloom	3
University	17½	Deerfield	3
Evanston	14	Morton	1

BY PREP.

La Grange High, true to past performances, carried off the honors in the annual Suburban High school league track and field championship meet, on the home field yesterday with 61½ points. In the junior division New Trier won the banner with 31½. Nearly 150 athletes representing nine schools took part in the contests which attracted 3,000 spectators.

Wallace Fey, star of the winning team, took the individual honors by scoring 20½ points in the senior contests. His victories were scored in the 120 yard high hurdles, 220 yard low hurdles, and furlong dash.

Summary of Senior Events.

One mile run—Won by Nott, La Grange; Crary, Oak Park, second; Ligare, New Trier, third; Griffin, New Trier, fourth. Time—4:57 3-5.

100 yard dash—Won by Durkee, La Grange; Sweet, Evanston, second; Cudney, Oak Park, third; Swezey, La Grange, fourth. Time—:10 3-5.

120 yard high hurdles—Won by Fey, La Grange; Sweet, Evanston, second; Davis, New Trier, third. Time—:16 4-5.

440 yard run—Won by M. Harris, University High; Rass, Evanston, second; Johnson, Bloom High, third; Kenyon, New Trier, fourth. Time—:55 2-5.

220 yard dash—Won by Fey, La Grange; Sweet, Evanston, second; Durkee, La Grange, third; Cudney, Oak Park, fourth. Time, :23 2-5.

880 yard run—Won by Nott, Oak Park; Rogers, Evanston, second; Moore, Oak Park, third; Paskey, Bloom High, fourth. Time, 2:09.

220 yard low hurdles—Won by Fey, La Grange, Murphy, La Grange, second; Richardson, New Trier, third; Evans, Proviso Township, fourth. Time, :28.

Pole vault—Won by Sweet, Evanston; Davis, New Trier, second; Hammond, New Trier, third; Hall, University High, fourth. Height, 10 feet 6 inches.

12 pound shot put—Won by Harris, University High; D. Sample, New Trier, second; Bolan, Deerfield, third; Fey, La Grange, fourth. Distance, 39 feet 6¾ inches.

Discus throw—Won by P. Sample, New Trier; Trafton, Oak Park, second; Durkee, La Grange, third; Elton, Oak Park, fourth. Distance, 102 feet 8½ inches.

High jump—Won by Swezey, La Grange; D. Sample, New Trier, second; Fey, La Grange, Weedon, New Trier, and Matthews, Oak Park, tied for third. Height, 5 feet 7⅛ inches.

Hammer throw—Won by D. Sample, New Trier; Weedon, New Trier, second; Elston, Oak Park, third; McGrath, Oak Park, fourth. Distance, 140 feet 3 inches.

Broad jump—Won by Fey, La Grange; Albright, University High, second; Pentecost, Oak Park, third. Swezey, La Grange, fourth. Distance, 20 feet 1 inch.

Relay race—Won by La Grange [Durkee, Mottr Keller, Fey].

Summary of Junior Events.

50 yard dash—Won by P. Hunton, Evanston; Capouch, Oak Park, second; Pattison, New Trier, third; McKay, La Grange, fourth. Time, :06.

660 yard run—Won by Callach, University High; Blount, Oak Park, second; Gruver, New Trier, third; McKay, La Grange, fourth. Time, 1:26 2-5.

100 yard low hurdles—Won by Savage, Oak Park; Pattison, New Trier, second; McKay, La Grange, third; Omer, Evanston, fourth. Time, :13.

Pole vault—Won by Paskey, Bloom; Buchanan, Deerfield, second; Hall of University High and Hammond of New Trier, tied for third and fourth. Height, 10 ft. 6 in.

8 pound shot put—Won by Mohr, University High; Knight, Evanston, second; Forshelm, University High, third; Matthews, Oak Park, fourth. Distance, 44 feet.

High jump—Won by Matthews, Oak Park; Davis, New Trier, second; Brandt of New Trier and Evans of La Grange, tied for third. Height, 5 ft. 2 in.

Broad jump—Won by Savage, Oak Park; Pattison, New Trier, second; Brandy, Evanston, third; Davis, New Trier, fourth. Distance, 18 feet 5¾ inches.

Relay race—Won by New Trier [Pattison, Canning, Stone, and Klock].

OREGON H. S. TEAM OF TWO MEN TAKES MICHIGAN PREP MEET

Ann Arbor, Mich., June 3.—[Special.]—Sherman Landers and Frank Loomis, composing the two man team of Oregon, Ill., High school, today won the annual Michigan interscholastic track and field meet by amassing a total of 34½ points between them. Scott High of Toledo was second in the meet, with Grand Rapids Central, Urbana, Ill., Shaw High of Cleveland, Joliet, Ill.; East Aurora, Ill., and Lane Tech of Chicago following in order.

Landers won individual honors with 23 points. Allman of Urbana, by winning all three weight events, came second, while Loomis, a brother of J. Loomis, followed close.

CLASS A.

100 yard dash—Won by Landers, Oregon; Moorhead, Toledo Scott, second; Loomis, Oregon, third. Hargreaves, Joliet, fourth. Time, :10 1-5.

Mile run—Won by Heupell, Toledo Scott; Vandevisse, Grand Rapids, second; Isbell, Detroit Northwestern, third; Morrissey, East Aurora, fourth. Time, 4:38 1-5. [Ties Michigan interschoiastic record.]

440 yard dash—Won by Butler, Shortridge; Houston, Grand Rapids, second; Jacous, Joliet, third; Gindrich, Crane, fourth. Time, :50 2-5. [New record.]

120 yard high hurdles—Won by Loomis, Oregon; Landers, Oregon, second; Mackenzie, Grand Rapids, third. No fourth. Time, :15 4-5.

220 yard dash—Won by Landers, Oregon; Moorehead, Toledo Scott, second; Rausch, West Waterloo, third; Hargreaves, Joliet, fourth. Time, :21 4-5.

880 yard run—Won by Rees, East Aurora; Forbes, Grand Rapids, second; Heupell, Toledo Scott, third; D. Wright, Shaw, fourth. Time, 2:01 2-5.

220 yard low hurdles—Won by Loomis, Oregon; Mackenzie, Grand Rapids, second; Swift, Detroit University school, and Smith, Shaw, tied for third. Time, :24 3-5. [Beats Michigan record, but disallowed because of wind.]

Half mile relay—Won by Toledo Scott [Hull, Moorhead, Weitzel, Sewall]; Shaw, second; Grand Rapids, third; Joliet, fourth. Time, 1:34 1-5.

Shot put—Won by Allman, Urbana; J. Parr, Shaw, second; Pond, Detroit University school, third; Gilfillan, Joliet, fourth. Distance, 45 feet 10 1-5 inches.

Pole vault—Won by Landers, Oregon; Cross, Muskegon, and Westbrook, Detroit Eastern, tied for second; Wengerden, Muskegon, and Gleason, Detroit Eastern, tied for fourth. Height, 10 feet 9 inches.

High jump—Won by Pritt, Lane; Fogg, Scott, second; Loomis, Oregon, and Middleton, Crane, tied for third. Height 5 feet 8 inches.

Hammer throw—Won by Allman, Urbana; J. Parr, Shaw, second; Burmeister, Shelby, third; Meyer, Joliet, fourth. Distance, 140 feet 7½ inches.

Bread jump—Won by Dornick, Huntington, W. Va.; Landers, Oregon, second; Dowding, Bowen, third; Gibbs, Crane, fourth. Distance, 21 feet 11¼ inches.

Discus throw—Won by Allman, Urbana; Gilfilian, Joliet, second; Belknap, Grand Rapids, third; J. Parr, Shaw, fourth. Distance, 130 feet. [New record.]

GOLF

GLEN VIEW'S annual classic, the Maturity cup, was started yesterday, it being the eleventh year in which the cup presented annually by W. L. Brown has been played for. Players 60 years old or over who are members of clubs affiliated with the U. S. G. A. or W. G. A. are eligible to compete.

For every year over 60 a contestant is allowed one stroke. H. A. Christy, who won the cup in 1912, how low net score of 107—14—93, Rollin A. Keyes, who had low gross of 96, being second in the net column with 95. W. T. Dwight, who had just qualified as a sexagenarian, had to play from scratch and he was the last of the veterans to qualify. Qualifying scores were:

H. A. Christy, 107—14—93; R. A. Keyes, 96—1—95; Sanger Brown, 102—14—98; G. H. Moore, 109—8—101; A. D. Langworthy, 107—5—102; F. B. Daniels, 114—7—107; W. D. McIlvaine, 100—2—107; W. T. Dwight, 111—scratch—111.

Pairings for the first round next Saturday are: Langworthy vs. Moore; Daniels vs. McIlvaine; Keyes vs. Brown; Christy vs. Dwight.

The winners in the various class handicaps were: Class A—R. W. Keyes, 81—4—77. Class B—Ward Sawyer, 87—14—73; F. P. Blair, 99—22—77.

Edgewater.

Owing to the preparedness parade a number of the Edgewater members postponed their matches in the first round of the flight tournament. One contest was decided in class A, H. Pickrell defeating S. J. Miniter, 4 and 3. The Malden race event, open to members who have never won a prize, went to C. H. Sullivan, 107—20—77. D. O. McQuarie won the handicap, 88—18—70.

Flight tournament results;

Class B—J. J. Healy defeated P. T. Starck, 2 and 1; C. W. Moore won from F. J. Butler by default; J. J. Cummings defeated W. A. McLaughlin, 1 up.

Class C—H. P. Pulver defeated L. E. Joselin, 3 and 1; E. Hughes defeated Dr. H. Hooper, 6 and 5; C. T. Meyer won from C. A. Jennings by default; C. H. Collins won from A. B. Lapham by default; A. E. De Riemer won from J. S. Matteson by default.

La Grange.

Members of La Grange competed in the qualifying round for the 1913 house committee trophy. F. F. Fisher Jr. led the field, 91—24—74. M. L. Joslyn with 91—11—80 took second, and L. G. Elliott with 94—13—81 tied with H. C. Dewey, who had 88—7—81.

Hinsdale.

D. Kasper won the choice score, best nine holes out of eighteen, with a score of 36 net.

Evanston.

Evanston members competed in the qualifying round of the monthly class handicap, the qualifiers being as follows:

Class A—G. E. Hecker, 82-14-68; E. H. Evans, 76-7-69; C. E. Fargo, 84-13-71; G. F. Weeks, 86-14-72; G. Packard, 80-6-74; D. P. Ellyson, 83-9-74; W. Patterson, 89-14-75; R. S. Grefeton, 90-13-77.

Class B—A. W. Raymond, 88-18-70; Fred Arnd, 89-18-71; E. Van Fetten, 89-17-72; O. M. Cooley, 88-16-72; D. Orchard, 91-19-72. R. H. Alshton, 94-21-73; R. W. Sprague, 94-20-74; T. E. Telfer, 95-21-74.

Class C—L. A. Crowell, 95-25-69; J. A. Campbell, 94-23-71; E. W. Hunt, 95-24-71; D. Jamieson, 97-26-71; C. D. Huff, 94-22-72; J. P. McWilliams, 98-26-72; H. J. Elliott, 100-26-74; G. S. Maynard, 102-26-76.

Chicago.

With net scores of 78, Addison Stillwell and Sherman C. Spitzer tied for first honors in the handicap for the Saturday cup at the Chicago Golf club. Stillwell registered a gross of 75 and held a handicap of one, while Spitzer totaled 87 and had a handicap of nine. K. L. Ames with 81-2-79 was deadlocked with J. Van Nortwick, who had 91-12-79, for third place.

FRANK M. BOSTWICK utilized his allowance of eleven strokes so efficiently that in the handicap against par at the Midlothian Country club he checked in at the home green only 1 down. Paul Hunter, playing from scratch, took second place, 2 down. Richard Fitzgerald, veteran southpaw, reached the terminal point 3 down and took third place. Other leading scores were: J. C. Dean, 4 down; W. D. Henderson, 5 down; F. L. Watson, 6 down; B. L. White, 6 down; E. A. Valentine, 6 down; J. E. Baum, 7 down; L. D. Kellogg, 7 down; J. H. Johnson, 7 down; F. W. Pullen, 7 down; G. A. Hamlin, 7 down.

Tomorrow the bankers will compete in a one day tournament at Midlothian.

Edgebrook.

C. F. Ross, 100-33-67, and H. P. Uhlemann, 90-23-67, tied for low net in the first qualifying round for the Golf shop trophy at Edgebrook. F. Wick had low gross of 86. Other low scores were: J. J. Mullin, 100-29-71; C. M. Hollis, 102-28-74; T. McAndrews, 101-25-76; E. L. Schmidt, 107-29-78.

Westmoreland.

Double honors went to G. F. Davie at Westmoreland when he led the qualifying round for the Argyle cup and won the ball sweepstakes with his card of 94—22—72. C. C. LeDuc had low gross, 80—6—74. Qualifiers for the Argyle cup: G. D. Davie, 94—22—72; C. Buresh, 97—24—73; W. S. Moore, 92—18—74; J. N. Welter, 83—9—74; J. C. LeDuc, 80—6—74; E. H. Raedel, 85—9—76; H. W. Armstrong, 95—20—76; L. D. Taylor, 95—18—77.

Ridgemoor.

C. R. McCabe had low net in the qualifying round for the C. W. Hagemann trophy. Qualifying scores were: C. R. McCabe, 101—29—72; F. E. Smith, 103—30—73; F. Mayo, 99—25—74; F. X. Brennan, 110—36—74; E. A. Herrick, 97—23—74; F. B. Woltze, 111—36—75; S. S. Wheeler, 111—36—75; R. R. Stevenson, 101—25—76; A. Semrad, 107—31—76; J. B. Kaltzer, 107—30—77; R. C. Williams, 85—8—77; R. E. Williams, 91—13—78; A. B. Day, 106—27—79; J. W. Robb, 79; W. B. Worden, 98—19—79; C. H. Rimlen, 115—35—80.

Maywood.

Paul Burnett achieved the distinction of having both low gross and low net scores in the initial round for the Golf Shop cup. The qualifying scores: P. Burnett, 77—4—73; S. Cutler, 86—12—74; C. N. Williams, 82—8—74; J. H. Stowell, 85—8—77; L. Andrew, 91—14—77; E. A. Baughman, 94—16—78; K. Pedersen, 85—5—80; G. A. Hanecock, 93—13—80; W. S. Gibson, 96—16—80; C. E. McLean, 92—12—80; W. Andrew, 93—12—81; A. A. Luttrell, 94—11—83; W. R. Brewer, 91—7—84; F. G. Bear, 95—10—85; F. Raedel, 113—27—86; J. C. Brentlinger, 103—16—87.

Edgewood.

Edgewood golfers qualified for the Golf shop, Weseman, and Eustis trophies as follows:

Golf shop—V. Peterson, 85—15—70; L. T. Freeman, 90—20—70; D. T. Mervine, 91—19—72; W. S. Fuller, 86—12—74; H. Buckman, 106—32—74; E. D. Arnold, 93—19—74; Sam Tiffany, 91—16—75; I. A. Brewer, 105—27—78.

Weseman trophy—H. H. Mitchell, 84—5—79; W. Hastings, 89—10—79; H. Purcell, 94—17—79; J. B. Sanders, 97—18—79; E. D. Griffiths, 103—22—79; O. S. Scudder, 109—30—79; Walter Horn, 93—13—80; A. B. Johnson, 104—24—80.

Furtis trophy—F. De Witt, 85—4—81; G. Mizer, 108—22—81; B. L. Rees, 108—27—81; H. B. Hollings, 94—12—82; E. F. Gaylord, 105—2—83; L. S. Kellogg, 96—11—85; B. O. Bourgeois, 105—20—85; O. N. Wakefield, 106—21—85.

A. V. Peterson and L. T. Freeman tied for the Carpenter prize and will toss for it. A. V. Petersen, L. T. Freeman, D. T. Mervine, and W. S. Fuller qualified for the All Star competition. Players who qualify in June will compete at match play in July, August, and September. H. H. Mitchell had low gross of 86 for yesterday.

GIRL SETS MARK FOR BALL THROW

Milwaukee, Wis., June 3.—[Special.]—The world's record for throwing a baseball by a girl, 227 feet, a figure established at Madison this spring, was broken today at Milwaukee Downer college, a school for girls, when Miss Elizabeth Faville of Lake Mills, kin of the late Chicago doctor, threw the ball 228 feet.

The throw was far below the figures she has established in practice, the college girls declaring she has achieved 240 feet in practice since reading of the Wisconsin girl's record.

To attain this record, Miss Faville had first to pass the new college record set today by Miss Alice Gronauer of Memphis, who was second in the finals. Miss Faville also broke the Downer record for the shotput and the basketball throw.

LA CROSSE NORMAL WINNER.

La Crosse, Wis., June 3.—La Crosse State Normal won the Normal conference meet today after a battle with Milwaukee. The locals' victory was due to Grausnick, who took individual honors by winning the 100, 220, and broad jump, and finishing third in the shotput for a total of 17½ points. He also led off the winning relay team. Townley, Milwaukee star, made 14½ points, and Ryan of La Crosse, picked to win the dashes, was third with 14¼. The standing of teams follows: La Crosse, 60½; Milwaukee, 42½; Stevens Point, 10; Superior, 4.

SHROYER TOPS PARK SHOOTERS

Shooters at the Sportsmen's club traps at Lincoln park held an after-the-parade competition yesterday. H. W. Shroyer winning the feature event, a 100 targes contest for the Cort theater trophy. He cracked 96 birds at 16 yards rise. Distance handicaps varied from 16 to 20 yards. Thirteen got perfect scores in the twenty-five bird shoot. High totals:

100 target distance handicap—H. W. Shroyer [16 yards], 96; L. G. Kunzer [16], 95; J. Lino [19], 94; C. G. Burmeister [20], 94; Dr. Lewis [18], 92; Dr. Belknap [17], 91; W. S. Duvall [18], 90; E. E. Hall [19], 88; J. Coppersmith [17], 88; H. C. Wolf [18], 88.

25 targets, 16 yards—J. Pedgrift, 25; E. E. Hall, 25; J. Coppersmith, 25; R. Lino, 25; J. Lino, 25; L. Kunzer, 25; W. S. Duvall, 25; Dr. Lewis, 25; H. W. Shroyer, 25; H. Otter, 25; U. J. Herrmann, 25; H. C. Bradlom, 25; H. Almert, 25; A. Lino, 24; H. C. Wolf, 24; Dr. Belknap, 24; H. G. Burmeister, 24; R. Simonetti, 23; J. Johnson, 23.

QUAKER CREWS ON HUDSON.

Poughkeepsie, N. Y., June 3.—The Pennsylvania crews arrived at their training quarters at Highland this afternoon and Coach Joe Wright had all three crews on the water for a four or five mile row. The varsity used its new shell for the first time and Coach Wright will keep the senior crew in the new boat after some adjustments have been made. The Columbia varsity and junior eights were sent over the four mile course tonight at a fast clip. No time was announced. The Cornell crews will arrive tomorrow and will have their first practice on the river Monday morning.

U. HIGH GOLFERS WIN PREP TITLE; BEAT LA GRANGE

Take Honors by Two Points, Winning Third of Series at Flossmoor.

BY J. G. DAVIS.

In the closest finish ever staged in a local high school golf series University High defeated La Grange by two points in the Suburban High School championship, which finished yesterday at the Flossmoor Country club. U. High won with 1,400 points, La Grange being second with 1,402, and New Trier third with 1,427. Oak Park and Evanston, which were tied at 1,058 at the end of the second series, did not appear yesterday.

La Grange was leading at the seventeenth hole, when only two scores remained to turn in. E. P. Clark of La Grange took seven for the last hole and this gave G. Newman of U. High, who was following, a six to tie. He put his third shot thirty feet from the hole and then ran down his putt, this feat giving the school the championship shield.

Honors to Jim Douglas.

Individual honors went to Jim Douglas of University High, who had scores of 79, 75, 88—242, made respectively at Skokie, Hinsdale, and Flossmoor. G. Whiteside of La Grange was second with 251. Douglas received a gold medal. Yesterday's scores were as follows:

NEW TRIER.		U. HIGH.	
L. McCurdy	92	J. Douglas	8
J. Martin	95	H. M. Florsheim	3
B. Martin	91	L. Bauer	3
C. Stearns	90	E. H. Moore	3
B. Sherman	99	G. Newman	3
Totals	467	Totals	6

LA GRANGE.			
G. Whiteside	93	S. Bielby	3
B. Allen	96		
H. Walker	103	Total	6
E. P. Clark	95		

Scores of Three Games.

Scores of the three games played respectively at Skokie, Hinsdale, and Flossmoor were as follows: U. High, 475—471—1,400; La Grange, 453—465—1,402; New Trier, 484—476—467—1,427.

Riverside.

In the match play against par [73] over the Riverside H. Templeton, with a handicap of 12, and W. S. Burling, with an allowance of 17, tied at 2 down. H. K. Allen, with 6, finished 4 down, while N. W. Willard and Allen Bell followed with 5 down.

Elmhurst.

Aided by an allowance of 30, S. E. Bean won the handicap at Elmhurst, having a gross of 105 and a net of 75. G. W. Chalkcombe, with 102—24—78, was second, and G. M. Oliver third with 110—32—84.

SCHURZ BEATS M'KINLEY IN DUAL MEET, 65 TO 12.

Schurz High school athletes ran away from McKinley, 65 to 12, at Independence park yesterday. Fleming scored McKinley's only first place, when he won the half mile in 2:20. Kamm featured for the winners, scoring eighteen points. Meineke made twelve and McMaster ten. Summaries:

50 yard dash—Won by Mason, Schurz; Kamm, Schurz, second; Paley, Schurz, third. Time, :05 4-5.

50 yard low hurdles—Won by Kamm, Schurz; Anderson, Schurz, second; Meineke, Schurz, third. Time, :08 4-5.

880 yard run—Won by Fleming, McKinley; Anderson, Schurz, second; Lagerquist, Schurz, third. Time, 2:20.

Shot put—Won by Kamm, Schurz; McMaster, Schurz, second; Mason, McKinley, third. Distance, 33 feet 7 inches.

Three standing jumps—Won by Spies, Schurz; Meineke, Schurz, second; Kamm, Schurz, third. Distance, 28 feet 11 inches.

Hop, step, and jump—Won by McMaster, Schurz; Meineke, Schurz, second; Kamm, Schurz, third. Distance, 36 feet 6 inches.

High jump—Won by Meineke, Schurz; McMaster, Schurz, and Paley, McKinley, tied for second. Height, 5 feet 5 inches.

220 yard dash—Won by Alcorn, Schurz; Kamm, Schurz, second; Mason, Schurz, third. Time, :27.

Relay race—Won by Schurz [McMaster, Kamm, Mason, Alcorn]. Time, :50.

IMPORTANT GAMES TODAY IN TIGHT SOCCER RACE

With one of the tightest races in the history of local soccer leagues nearing its finish, games carded this afternoon are of exceptional interest. Joliet's win over Pullman last Sunday put these teams on even terms, while the Chicago Americans are close behind the leaders. Pullman will tackle the Chicago Americans at Pullman, and a defeat will practically put the Carbuilders out of the race, the same applies to the Americans.

The Joliet men, who played a tie football against Pullman last week, will tackle the Bricklayers at Thirty-first street and Wentworth avenue. The Park Blues will play Campbell Stars at Fifty-second street and Cottage Grove avenue.

In the second division of the Chicago District league, Lincoln Park will meet Harvesters at McDuffe field. Stars will meet the Caledonians at Ogden park, and Chicago Swedish will play at Kenwood field. All games start at 3 o'clock.

HYDE PARK TAKES BOTH PREP SOCCER TITLES

Following the lead of the Hyde Park heavies, who last week won the senior soccer series of the Chicago High school league, the school's lightweights yesterday won the championship of their division by getting a 0 to 0 tie with the Schurz eleven at the Methodist park. The tie gave the championship of the league to the south side team by a margin of one point. Collins and Faust starred for Hyde Park and Weege for Schurz.

Lineup:

Hyde Park [0].		Schurz [0].
Collins	Goal	Weege
Le Goff	Right back	Bauer
Faust	Left back	Hoffman
Windett	Right half back	Hoffman
Breegs	Cent. half back	Bauer
Rasmussen	Left half back	Hoffman
Roberts	Outside right	Hoffman
Hobson	Inside right	Hoffman
Gordon	Center	Hoffman
Walters	Inside left	Hoffman
Stevenson	Outside left	Hoffman

Referee—Gemmill.

Gaelic Teams Play Today.

Hibernians and Wolfe Tones will meet in the schedule of football games at Garfield park today at 4 o'clock. Wolfe Tones won the first football tilt last year, and their followers are organized to try for the trophy. A five mile run and trap events are other features.

PART FOUR
COMIC SECTION

The Chicago Sunday Tribune.

THE WORLD'S GREATEST NEWSPAPER

JUNE 4, 1916

CIRCULATION
Over 600,000 Sunday
Over 350,000 Daily

HANS UND FRITZ CREAM PUFFERS.

by RUDOLPH DIRKS
Originator of the Katzenjammer Kids

MAMMAS ANGEL CHILD

DO YOU THINK THEY WILL CATCH VILLA?

I DOUBT IT.

LET ME SEE HIS PICTURE

MY PAPA SAYS NOBODY CAN FIND VILLA. HE DOUBTS IT.

SO DOES MY PAPA

BANANS !! STRAWBERRAS! FINE YOUNG ASPERYGRAS!

I HEAR A FRUITMAN !

MAYBE HE WILL DROP A BANANER !

APPULS! STRAWBERRAS BANANS!!

OO-OO OO-OO

WHAT DO YOU SUPPOSE HE'S SELLING FRUIT FOR ?

IT'S A DISGUISE !!

I BET WE'D GET A MILLION OF DOLLARS IF WE CAUGHT HIM!

I BET WE'D GET SIX HUNDRED TRILLION MILLIONS !!

I KNOW WHERE A ROPE !

YOU CAN ALWAYS THINK OF SOMETHING

FINE FRESHA BERRAS !

O YOU BADA KIDS! I'LL FIXA YOU!!!!!

HELP! POLICE! MURDER

WHO, YOU YOUNG TERROR?

THERE HE IS! WE KNEW HIM !

VILLA!

THEY WAS JUST TOO STINGY TO PAY US !!

HE SAID HE WASN'T VILLA JUST FOR A DISGUISE !

PENNY ROSS

BOBBY MAKE-BELIEVE

IMAGINES HE'S A "BLOW-HARD."

O SPUD, LOOK HOW HARD I CAN BLOW INTO THIS! LISTEN HOW MUCH WIND COMES OUT AGAIN AFTER I BLOW IT IN!

I BETCHA, IF I PRACTICED EVERY DAY I COULD BLOW AWFUL HARD IN A YEAR! THE FIRST THING I'D DO I'D BLOW THE PROF.'S UMBRELLA WRONG SIDE OUT!

GEE WOULDN'T IT BE SPORT TO GO OUT ON MAIN STREET AN' MAKE FOLKS THINK A SUDDEN STORM HAD STRUCK 'EM!

AN' IF ADOLPH, THE BUTCHER BOY, GOT FRESH WITH ME WOULDN'T I BLOW HIM "GALLEY-WEST" THOUGH!

I'D GET A SAILING CANOE AN' BLOW ON THE SAIL AN' JUST MAKE HER SKIM OVER THE WATER!

AN' JIMMINY CHRISMUS! WOULDN'T I MAKE THE WINDMILLS IN HOLLAND SPIN!

I'D RESCUE VIRGINIA FROM THE RAILROAD TRACK BY BLOWIN' THE FLIER TO A STOP

BOBBY, YOU ARE WONDERFUL!

IF I WENT TO WAR I'D SNEAK UP ON 'EM AN' BLOW THE ENEMY'S BIG GUNS TO SMITHEREENS!

JIGGERS BOBBY! THE BUTCHER BOY!

AW YOUSE KIDS CAN'T BLOW! GIMME THAT HOSE AN' I'LL SHOW YOU HOW TO BLOW!

BLOW HARD ADOLPH!

PART FOUR
COMIC SECTION

The Chicago Sunday Tribune.

THE WORLD'S GREATEST NEWSPAPER
JUNE 4, 1916

CIRCULATION
Over 600,000 Sunday
Over 350,000 Daily

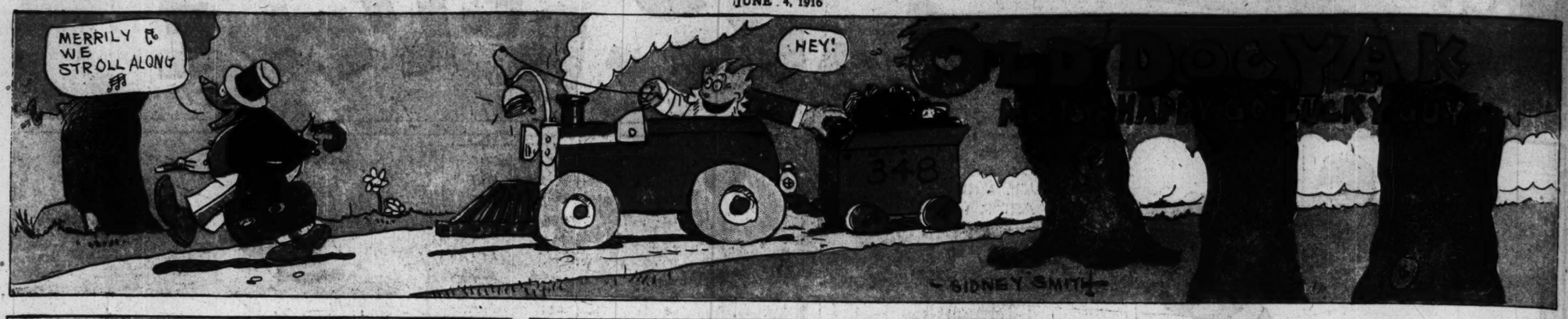

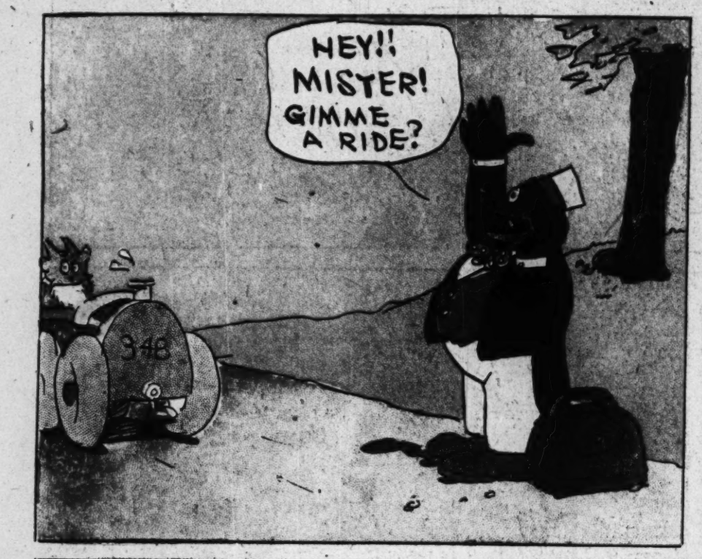

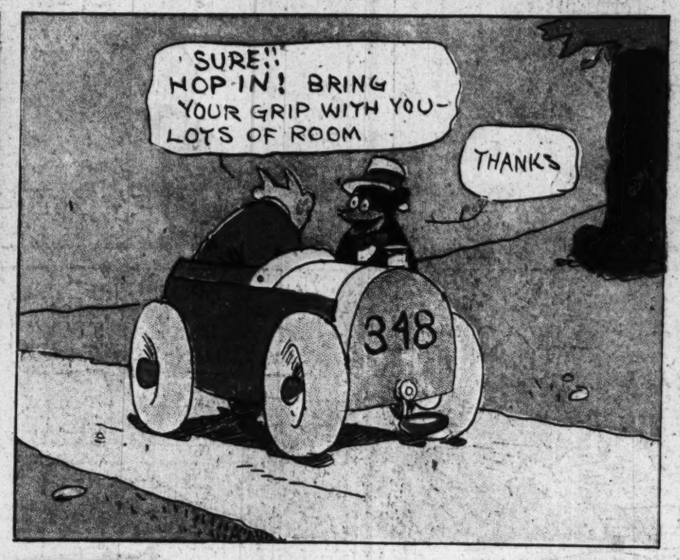

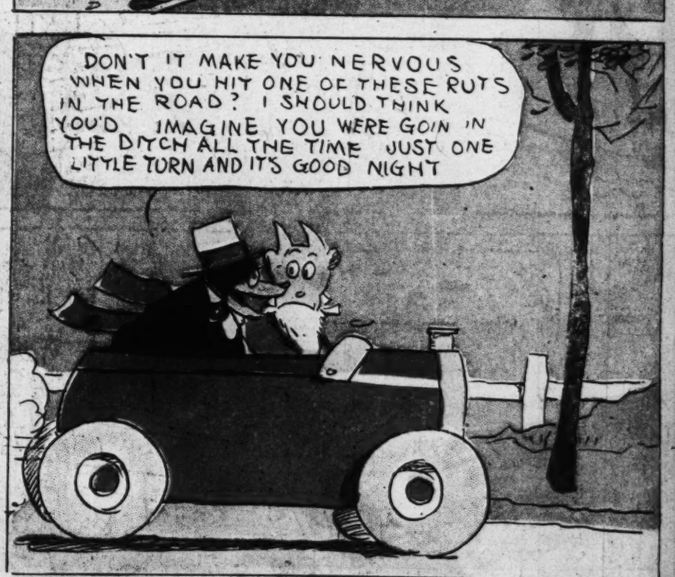

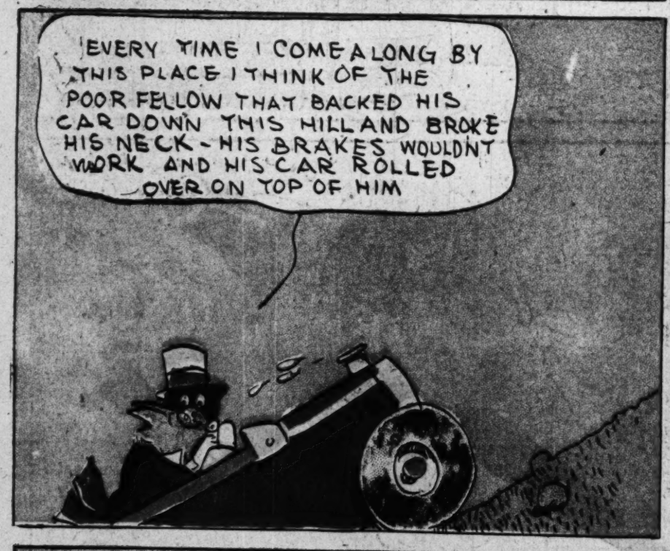

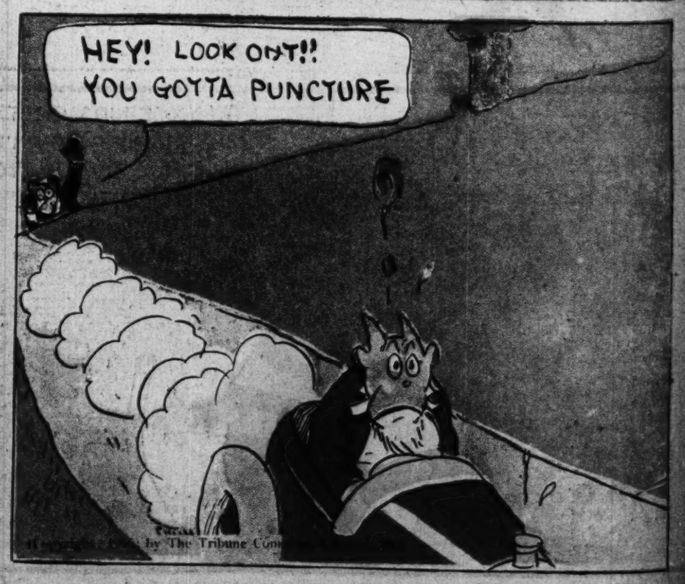

PART FIVE
COLOR SECTION

The Chicago Sunday Tribune.

THE WORLD'S GREATEST NEWSPAPER

JUNE 4, 1916

CIRCULATION
Over 600,000 Sunday
Over 350,000 Daily

FAITHFUL UNTO DEATH

REPRODUCTION OF A PAINTING BY SIR E. J. POYNTER

Every week The Sunday Tribune will reproduce in four colors on this page one of the world's most famously beautiful paintings. There will be a brief biography of the painter and a story of the painting. Herewith is reproduced another in the series.

By LOUISE JAMES BARGELT.

"Faithful Unto Death." From the picture by Sir E. J. Poynter, Bart, P. R. A., in the Walker Art gallery, Liverpool. Size 45 by 29 inches. Exhibited at the Royal academy, 1865. Presented to the corporation of Liverpool in 1874 by Charles Langton Esq.

IN the year 79 A. D. on the shores of the Bay of Naples near to the foot of Mount Vesuvius stood the city of Pompeii. Already hundreds of years had passed since its founding, ascribed by Greek tradition to Heracles. It was a flourishing city, modern in many ways, possessed of broad streets, widespread buildings, stately mansions, and humble dwellings.

There were theaters of marble seating 4,000 and 5,000 people. There were temples of marble to the different gods of the Roman faith. There were public buildings where the affairs of state were carried on and on whose walls were various inscriptions which showed that if the women were not allowed to vote they at least took active interest in the concerns of their city. And there were public baths which have never since been equaled in their spaciousness and beauty.

Probably 20,000 people occupied the city in the year of its terrible destruction. A volcano which had been smoldering for years suddenly burst forth, carrying devastation to all the surrounding country and burying Herculaneum and Pompeii under a dense bed of ashes and cinders. Over 2,000 men, women, and children were buried alive. The rest escaped.

Centuries passed, generations came and went. Spasmodic, ineffectual efforts were made through the middle ages to search for the ruins. But for the most part the cities were forgotten. One hundred and fifty years ago the first excavations of a systematic nature were begun and fifty years ago real results were obtained.

Near the Herculaneum gate at Pompeii the past of 2,000 years ago yielded up strange secrets. The quality of the ashes from that terrible Vesuvian eruption had preserved, marvelously intact, a great part of the city's ancient civilization.

At the door of what had been one of Pompeii's richest suburban homes stood the skeleton of a soldier, erect, in full armor, faithful through the centuries to the post where he had been stationed. Around him were prostrate figures, struck down in their frantic fleeing to escape the ravaging flames. But he had been forgotten. In the awful melee of those moments no orders had been given him to leave. The discipline of Rome and her generations of the best trained soldiers the world has ever known was in his blood. He had been told to stand at the place appointed. He had but one duty and that was to obey.

Poynter has strongly visualized this long ago past in his painting. The place is suffused in a vast glow of color from the leaping flames. In the background the fleeing figures are rushing distractedly about. And standing out, above all the rest, is the straight form of the Roman sentry. He is alert, taut with the coming disaster, which he is realizing to the full. The veins in his hands and arms stand out painfully with the emotion which is surging through him. In his eyes there is an inscrutable expression of commingled feelings of quick remembrances and passionate abandonings.

It is a wonderful rendering of a brief instant in the life of a man. Every detail of the painting carries out the tensity of it all. Action combines to enhance the effect still further, and the whole, by the artist's masterly technique, is a strong portrayal of a Vesuvian calamity.

Sid Edward Poynter, Bart., P. R. A., has had a singularly successful life from earliest youth. The son of an architect, he was born in Paris in 1836 and studied under Gleyre. He exhibited his first picture at the Academy in 1861 and was elected an associate in 1869 and in 1876 Royal Academician. He has worked in almost every branch of art, including fresco, mosaic, stained glass, tile work, and pottery; he has also executed some remarkable designs for medals and coinage and has worked as an illustrator and water color painter. For a number of years he was principal of the National Art Training schools and in 1894 was appointed director of the National gallery. On his election to presidency of the academy he was knighted, and in 1902 a baronetcy was conferred upon him.

Another famous painting will be reproduced next week.

Ann's New Set

by Inez Haynes Gillmore

This is the seventh of a series of stories by Inez Haynes Gillmore, the famous short story writer, dealing with the adventures, trials, and joys of the "Ollivant Orphans," which will appear every Sunday in The Sunday Tribune. Each installment will be complete in itself, although the series of stories as a whole will make a delightful novel. You will find the Ollivant Orphans good company, and the author's facile style and apt character delineation will make you remember the stories as among the best works of fiction you have read.

"YOU don't like Mrs. Peabody, do you, Lainey?" Ann asked, scooping dabs of face cream from the jar and slapping one on each cheek.

"No," Lainey answered decisively, "I don't. At least I shouldn't quite say that. I don't dislike her. She interests me and fascinates me."

The two girls were alone in their big attic room. They were alone in the house, for that matter. Ed was in Panama. Beckie was staying with Aunt Margaret, Matt commuting with Lory Mack.

"I think she's a wonder," Ann disagreed serenely, "and I like her." Perhaps there was a shade too much of emphasis on Ann's "like." She let down her hair. She brushed it with swift, smashing strokes, coiled it.

"But then I like all of those people," she concluded. "What is there about them that you don't like?"

"I don't know," Lainey confessed frankly. "And it isn't that I dislike them exactly. It's more that I disapprove of them, and yet I hate to say 'disapprove' because it sounds prigish. But people always appeal me who work so hard to have a good time."

"Well, you don't think having a good time is easy, do you?" Ann demanded, smearing her cheeks with bandoline. "It certainly takes an awful lot of money."

"That's the only thing it doesn't take, according to my idea," asserted Lainey. "And as for the way they work at it—no, it doesn't seem to me that a good time comes that way."

"I should think," Ann said, "being a socialist and a militant, and all those queer things, that you'd like bohemians."

"I wouldn't call them bohemians exactly," Lainey said, more analytic. "I'd call them bohemiacs. I don't know anything about it, of course, but it has always seemed to me that real bohemians would be simpler."

"Well," said Ann with emphasis, "I like them all. The only way I can judge people is by their clothes; and they all wear perfectly stunning things."

"And, Lainey, I'm tired of knowing shabby people. I've known them all my life. I want to know some smart people for a change—people who do all kinds of things without asking what it costs. And then I do love a spender, and both Commodore Carleton and Mr. Talbot are spenders."

She walked over to the bed and picked up the gown of the blue serge suit which she had made with the assistance of a seamstress. Bending and curving so that the hooks would not catch in her hair, she pulled it on over her head, coaxed it to slim smoothness and trimness.

"Of course we know nice people, but although they've got plenty of class, they certainly are dull. It seems to me the most wonderful thing in the world that Mrs. Peabody has taken a fancy to me. It seems to me that I'm living for the first time in my life."

"Well, you don't think for a moment that I'm not glad for you, Ann," Lainey said. Her tone was full of fervor. But as she watched her sister leave the house and walk briskly up the street the enthusiasm went out of her eyes; they became all doubt.

. . . . . .

"First you pull it free from the shell with your fork," said Jimmie Talbot. "Then you salt it. I never add anything but lemon juice, but seeing you're a beginner, I guess we'll do the regular stunts. Now just a drop of tabasco. Now you're off."

"Isn't it delicious!" commented Ann. The mental glow that with her always turned to a physical glow now ran through her entire system. She had just encompassed her first littleneck clam, and she had a conviction that that hazardous and tingling feat had admitted her to the final chamber of young ladyhood.

It was the scene and the atmosphere in which she had in imagination seen herself a hundred times—the dinner hour of Boston's biggest and smartest hotel. The room was crowded; the stadium from which Ann had witnessed her first varsity baseball game had seemed to empty its contents directly into the grill. The big room bulged to bursting with beautiful youth. The Harvard crimson and the Yale blue made a network of color everywhere.

"Can you eat your squab without assistance?" Jimmie Talbot asked presently.

"No," Ann confessed. "I can't, but I will. If they only served manicure scissors I'd know how to go at it. But somehow it seems so wicked. I feel as if I were eating the canary bird."

Their own table, Ann decided privately, was as interesting as any. Indeed, the arrival of their party stirred a long rippling wave of turned heads which began at the door and ended only when they sat down. Apparently the table had been reserved for them; it was set for eight and decorated with crimson.

This in itself would provide substance for a talk until midnight with Lainey, but it was not all.

For instance, a gentleman in evening clothes, who Ann guessed to be the proprietor and who treated Commodore Carleton with an obsequious kindness, had just presented each of the ladies with a souvenir. Ann's gift was a little figurine in cloth of a Harvard player. It would ornament her bureau, Ann vowed, until she died. Also from time to time a concealed orchestra emitted the latest and choicest tango music. Ann had enjoyed this more than anything until Mr. Talbot said: "What rotten music! Why do hotels keep up this farce of having an orchestra?"

"I don't know," Ann said, taking her cue at once. "Isn't it an absurd custom?"

Besides all this, everybody except Ann had drunk cocktails. And now, reposing on the floor between her and Commodore Carleton, sparkled a silver bucket, filled with ice, from which emerged a big bottle with a golden top. Ann had not shared the cocktails; she had not tasted the foamy, sparkly contents of the gold topped bottle. But everybody else had; their glasses had been filled twice. It seemed to Ann that she had never seen people so touchingly happy over a baseball game. Ann was happy, too—happier than any of them—not because of the Harvard victory but because she was where she was.

It was a curious thing about these people—Ann had noticed it many times—they seemed to depend so much on drinks. Always they were just about to have a drink, or always they had just had one. The greatest catastrophe that could happen in their various excursions by sea or land was to strike a dry zone. They were always making detours in their automobile trips to get to places they had not intended to visit, or to avoid spots they had purposed to explore, according as they turned out "wet" or "dry." But they were very attractive about their drinking.

Ann was experiencing a scathing revulsion against the atmosphere of total abstinence in which she had grown up. She discovered that all her life she had been harboring many foolish delusions. She had supposed, for instance, that when people drank they began instantly to stutter and stagger. In point of fact, there was no change whatever so far as Ann could see—except for a more lively turn to the conversation after the second round of cocktails. And Jimmie Talbot was always much nicer then. He became talkative, communicative. Only one thig bothered Commodore Carleton, who seemed ever to have one ear open for their conversation, was constantly interrupting to engage Ann in tête-à-tête. But, although his talk always made Ann laugh, it also made her, as she told Lainey, feel more like 16 than 18.

"You see, Ann," Lainey had remarked at this, with one of her rare touches of humor. "Commodore Carleton doesn't realize yet that there's at least ten years' difference between those ages."

Such an episode had just occurred. Mr. Talbot had become communicative. "You see that table over there, Ann?" he said. "Well, look at the girl with the sitting hen on her hat. I'll tell you a story about her——" when Commodore Carleton burst in.

"This is to Ann," he said. Everybody raised a glass and drank deep.

Ann sparkled and blazed, flushed and smiled. "I don't know what you say when anybody drinks to you," she confided to the table generally, "but it certainly makes you feel important."

"O, Ann," Commodore Carleton sighed, "if I could only have your spirits on plain water."

Commodore Carleton proceeded to engage her in one of his little girl talks. He asked her which she thought the prettiest girl in the room and he agreed with her choice. Ann asked him which he thought the most attractive man, and utterly disagreed with him.

At the same time, Ann secretly longed to resume her tête-à-tête with Jimmie Talbot. There were many definite questions that Ann wanted to ask and many more, as yet vague and unformulated, that would, she knew, hurry in their wake. She was conscious of a great, burning curiosity about these people.

She had met this set all at once. Mrs. Damon, her nearest neighbor in Marlowe place, had let the big old Damon house to Mrs. Peabody. Mrs. Damon asked Lainey and Ann to call on her tenants. Lainey and Ann had called—and all the rest had come naturally enough. Party after party had occurred—mainly on Jimmie Talbot's initiative.

She could not quite make up her mind which she preferred, Commodore Carleton or Jimmie Talbot. If she inclined a little towards the latter, it was only because, so unmistakably, he inclined towards her.

But Ann was certain that she liked Mrs. Peabody best of all. She said this to Lainey with a strenuous emphasis every time the opportunity presented. Ann was certain, too, that Mrs. Peabody liked her, although lately they had had little to say to each other. Ann had a feeling that Mrs. Peabody wanted to say something very much—that it trembled on her lips every time Ann accepted another invitation.

Mrs. Peabody was the most amazing person that Ann had ever seen.

She was one of those women who succeed in being wonderful looking with utterly inadequate materials; a skin naturally pasty, hair characterlessly black and straight, features at odds with all her facial contours. But she had a tall, slim, sharply curved figure. She moved with the swift effortless dart of a sea creature. Her clothes always seemed the emanation of her personality.

Socially she was a strange combination. One-half the time she smothered under a listlessness that was the fellow of Commodore Carleton's; again she exploded with a vivacity that left Jimmie Talbot dry and formal.

Of Mr. Peabody, Ann saw little. He was a tall, thin, bald headed, spectacled gentleman, always in smoking jacket and house slippers. He was writing a book—it was Lainey who discovered this—about the influence of Marco Polo on Christopher Columbus

Mr. Peabody did not do anything in particular beyond spending days at the public library, and he seemed to have no relation to the whirl of his wife's life. Commodore Carleton and Jimmie Talbot had a very definite relation to that whirl; they were the hubs of its wheels.

There were, of course, spokes to those wheels. Three were present: Jock Clarkson, a plump, feathery haired gentleman whose transparent epidermic softness contrasted strangely with his opaque ocular hardness; Miss Bernice Berringer, the first real chorus girl, and Miss Rae Leigh, the first real artist's model that Ann had ever known.

Mr. Peabody sat between the two young women. Ann noted with approval the attention they paid him. First one filled his glass with half the contents of hers; then the other augmented it from the bottle. Mr. Peabody passed rapidly from a stage of extreme volubility about nothing in particular through one of great mirth about even less to a brooding silence.

The two ladies, indulgent of Mr. Peabody's intellectual absorption, devoted themselves thenceforth to the rest of the party. Ann liked to watch them, although she stood a little in awe of them. Miss Leigh had never of her own accord addressed her. And Miss Berringer seemed not to look at Ann when she talked with her. Miss Berringer could sink her gaze deep enough into Jimmie Talbot's eyes, Ann observed.

Miss Berringer was a big woman with eyes babyishly round and blue, and a voice babyishly round and treble. She wore her golden hair carefully tousled; it was all ripply, glinting ends. Her figure seemed to run from the point of her tiny, big buckled shoes wider and wider until her square shoulders effected a truncation.

Miss Leigh, on the contrary, began at the top with a tiny, flat, smooth, russet brown head which Lainey said reminded her of a snake that has just succeeded in coiling. And although architecturally she was as straight and compact as a sheathed umbrella, she ran down by means of her flame colored pagoda dress to a greater and greater amplitude. Miss Leigh was, in some respects, Ann thought, the most wonderful of them all, for she smoked cigarets all the time. Ann decided that she must swallow the smoke; it was such a long time after she drew it into her mouth before it emerged, thinly coiling and fluttering, from the nostrils.

"We're all going to the Pop concert Thursday night, Ann," Jimmie Talbot said presently. "Remember, don't make any engagement for it."

"No, I won't," Ann said obediently. "Who's going?"

"O, all that's here tonight," Talbot answered indifferently, "unless we drop Miss Berringer."

"O," said Ann. And her "O" had a little submerged question in it. She was wild to know why Miss Berringer should be dropped when it so distinctly ruined Miss Berringer's evening if Jimmie Talbot were not present.

"She makes me sick," Talbot went on, as though answering that question. "I hate fat women, anyway. Don't let yourself get fat, Ann, whatever you do."

Ann did not want to get fat. At the same time she thought that Miss Berringer was rather fascinating. She said so.

"And it seems to suit her, being plump—don't you think?" she advanced a little timidly. For the first time in her life, Ann was examining her opinions very carefully before she expressed them.

"Well," Talbot went on, "if she didn't flash that baby blue stare so often. And that baby blue voice gets on my nerves. Bernice is a terrible grafter, too, I get so tired of paying for her diners. Why the other night——"

And then—it was maddening. "This is to Ann," Comodore Carleton interrupted from the other side. Again everybody raised creaming glasses and drank.

"Dear me!" said Ann, glowing and glittering, "you make me feel like a queen or something. My brothers haven't any idea what an important person I am."

"O, Ann," Commodore Carleton sighed again, "if I only could have your spirits on plain water."

Again he engaged her in a little girl talk.

The dinner progressed. More and more frequently the glasses creamed full and creamed empty. By and by came coffee.

"Now where'll we go?" Mrs. Peabody asked at last, dipping glittering nails into her finger bowl.

What, after all, she loved most about this

"Oh Ann,—if I could have your spirits on plain water."

set, Ann decided, was that their parties never seemed to end. They were always going somewhere else.

"How about the Pop?" Miss Berringer said.

"No, I don't want to go to the Pop," Jimmie Talbot decided for them. "Besides we couldn't get a table now. Let's go joy riding. I'll telephone for the car."

"Well, for goodness' sake, Jimmie," Miss Leigh said, "don't get us forty miles from a drink, the way you did the other night."

. . . . . .

"Well, did you have a good time?" Lainey, popping her little filmy head from the pillow, contemplated her sister, with drooping eyes, sleepy sweet.

"O, lovely!" Ann sighed. Ann's color was as high, her eyes as brilliant, her lips as fresh, as at 6 o'clock. "We had a wonderful dinner and then we drove and drove; O, everybody was so gay. And just think, Lainey, they've asked me to the Pop, Thursday night. I keep thinking they'll get sick of me and drop me. What have I to offer such wonderful people?"

"You've got those eyes to offer them, for one thing," Lainey said, dropping back on the pillow. "They won't get sick of you as long as you keep them in your head."

"Lainey!" Ann said. But, involuntarily, she turned and met with her own wide flaming gaze the deep golden look in the mirror.

Thursday night at the Pop turned out to be another wonderful occasion. Again their table had been engaged in advance. Again it seemed to Ann that a long wave of turned heads cast up a spray of comment as they took their seats. Mrs. Peabody would have excited notice anywhere. She wore black and white; two colors brought together always in sharp contrast and in curious effects of angles and planes. She was unusually apathetic. Perhaps for this reason she drank three absinthe frappés in succession. Commodore Carleton, who, Ann thought, looked worn, devoted himself to her; they talked in low tones. Ann often thought how interesting their conversation must be; Commodore Carleton wouldn't dare to inflict little girl talk on Mrs. Peabody.

After the important matter of the drinks had been attended to, Ann commented regretfully on Mr. Peabody's absence.

"Yes, the old fool," Jimmie Talbot said unexpectedly. "And I'm glad of it. I wish he'd get wise to the fact that nobody wants him, putting the kibosh on perfectly good parties, talking about that prehistoric gink, Polo Marco. I suppose some time he'll finish the rotten thing and then poor Carleton'll have to put up to get it printed."

"But why should Commodore Carleton have to pay for it?" Ann protested. "The Peabodys must have a lot of money. See how they spend it."

"Well—yes—of course—but you see——" Jimmie Talbot seemed to lose all oral connection with his thought. "What I mean is—well, it would be so like the commodore—he's such a philanthropic guy—to get some publishers to pretend to accept the book—so that Peabody would never know what a lemon it was——"

"O, I see," said Ann slowly. And she added blindly, more by way of making conversation than real comment. "Commodore Carleton looks tired tonight."

Jimmie Talbot stopped to finish his high ball. "Yes, I guess he didn't sleep any last night. Mrs. Carleton had one of her attacks."

"Mrs. Carleton!" Ann exclaimed. "Is Commodore Carleton married?"

"Why, yes!" Talbot said this after a slight hesitation. But he went on volubly and smoothly enough. "Didn't you know that?"

Ann had not known it; and for one instant she had a sensation of being cheated. The next moment, however, she realized her ignorance was merely the result of her stupidity.

"Well, everybody else does," Talbot went on briskly. "Mrs. Carleton has been an invalid for years."

"O," Ann said blankly. It was to recover from this that she said, "Where is Mr. Clarkson this evening?"

"In Chicago. Ilis firm wired him to come. He left yesterday morning."

Ann did not digest this. Her eyes had grown perplexed. Indeed, all the evening, they held a little dulling shadow. Her gaze kept going from Mrs. Peabody to Commodore Carleton and back again. Nobody noticed this. Once Commodore Carleton engaged her in one of his little girl talks; but obviously his mind was not on the conversation. It concluded with a question from Ann. "Where is Miss Leigh tonight?"

"She's in Chicago," the commodore answered absently. "She went yesterday morning."

. . . . . .

"Well, did you have a good time tonight?" asked Lainey.

"Lovely!" Ann replied, and stopped abruptly. Silence ensued. "Lainey Ollivant," Ann began fiercely after a while, "if you think I care what people's morals are you might as well know that I don't. I don't care what they're doing so long as they seem well behaved on the surface. I hate dull people and homely people and poor people and shabby people—women who look as if they did their own work and made their own clothes; and men who are tightwads and high brows. I like spenders better than anybody else."

"All right!" A little coo of mirth pulsed through Lainey's sleepy voice. "Don't mind me. What is your next engagement?"

"We're going to Nantasket on Commodore Carleton's yacht," Ann said with the air of one who unfolds a fairy tale. "We're going to have dinner at a hotel and supper on board the yacht and we're going to sail home by moonlight. It's going to be rather a big party. There will be two automobiles at the wharf to meet us—Commodore Carleton's and Mr. Talbot's, Lainey." Again Ann had the air of challenging her sister. "Commodore Carleton is one of the finest and most delightful men I've ever known."

"And Mrs. Peabody is just as charming as she can be."

The trip to Nantasket was all that Ann expected of it. Only one blot marred the day's joy. And that came immediately after the long gay, sunlit sail down the harbor. They discovered that they were hungry; yet it was too early to dine. Besides, as they had beaten the first of the regular excursion boats, the hotels had not yet thrown off the night's torpor. An occasional small café showed an open door, a sleepy waiter moving within. They stepped into one of these.

It was a small, clean bare room, each table covered with enamel cloth and set with a series of articles in heavy pressed glass, sugar bowl, pitcher, pepper pot, salt shaker, toothpick holder. An old man sat at the desk, painfully adding in longhand a list of special dishes to a pile of printed bills.

Talbot ordered chowder. The old man went to the slide and called the order into the depths. But before bending over he took off his glasses and placed them on the desk. Without them, it was apparent he could see but dimly; he bent and peered and shambled. When the steaming dishes shot up from below, he himself served them, carrying the plates with great caution.

Whenever the old man turned his back, Jimmie Talbot did an imitation of him. The mimicry was perfect, but it made Ann uncomfortable; she was afraid that the victim would turn suddenly and get it. This did not happen, however; Talbot dropped his impersonation with lightning swiftness. At the same time, the incident left an uncomfortable stain in her mind. The morning was half over before she completely forgot it.

But what followed would have wiped out an incident far more unpleasant: a long crisp walk over the sparkling sand, dinner in a faraway hotel, the dining room of which overlooked the sea from a high crag of rock; the invasion later of all the beach attractions. Ann had never seen so much money spent in her life. Last of all came the reembarkation, a supper on the water.

Afterwards, the party divided up into pairs. Talbot took Ann to the bow to watch the dividing waters. They talked for a long time. It grew darker. Stars began to flicker here and there. The moon came up.

"O, I'm tired," Ann said after a long while—and she sat down abruptly.

Every physical element in Ann's appearance contradicted this assertion. The long hot day had accentuated all her colorings. Her cheeks flared; her eyes blazed; her lips seemed to engage her teeth in a dance of rose madder with pearl.

Jimmie Talbot looked at her critically. "You don't look it," he said, "although you've got a license. But I'll fix you up." Suddenly, as by a feat of legerdemain, he pulled a slender green bottle from one pocket, extracted two glasses from the other. The bottle was white labeled, golden headed. The glasses were flare cupped and long stemmed. "Come! Have your first drink of the sparkle stuff with me. It will set you up."

"Yes," said Ann with sudden resolution. "I will. I'd like to know what I'm waiting for, putting off tasting the champagne."

"That's my idea of nothing to put off," said Talbot. "May this be the first of many, Ann." They both drank, Talbot slowly, Ann, in a spirit of amateur bravado, at a single draught. He filled her glass again; she drank that quickly, too.

"Now," she said to herself triumphant but trepid, "if I see double and begin to stutter, I hope I have the sense to keep still about it."

But she did not stutter, for she had no more inclination to talk than at a wonderful drama. And she did not see double; she saw everything with a miraculous clarity as in strange dreams she had experienced. She gazed sometimes at the moon which seemed gradually to come nearer and to swell to a spherical roundness. It inlaid everything with a luminous green enamel. She had a feeling that if she put her hand out, she could touch it. Mr. Talbot did a great deal of feverish ejaculatory talking, Ann a great deal of dreamy moveless listening. Sometimes she lost track of what he was saying. And then sometimes what he said came shouted to her ear.

"——but everybody says she leads him a deuce of a life—I know myself how kind Carleton's been—I've been to their house too many times—he's a wonder—if there ever was a prince of good fellows—so generous—everybody—perfect host—charitable—number of people he carries along—wouldn't believe it—something same situation with my own wife——"

So Mr. Talbot was married. For an instant that seemed hideous. The moon began to flatten and the sea to melt.

"—— never has understood me—not been husband and wife for five years—her way and I go mine—my kind of people and I hate hers—if it wasn't for the children, I'd get out tomorrow."

So Mr. Talbot had children. This fact, hatefuly alien, also suddenly melted into the silver mesh of sea that had caught a bobbing green moon in its web.

And so on and so on. Talbot stirred. "O, I forgot" he said suddenly, and his hand went into an inside pocket. It pulled out a pair of spectacles. "I swiped them when that old geezer wasn't looking," he said proudly.

Ann heard—frozen.

"Give them to me," she commanded. And Talbot smiling, presented them with a low bow.

Wharves slid into view.

Ed, fresh from his trip, bronzed, clear eyed, was striding up and down the living room. "Why, Lainey," he was saying, "they're the worst crowd Ann could possibly run with. I should think Mrs. Damon was crazy—nobody but a high brow could possibly have—Carleton's a decent enough fellow, but he's been putting up for Mrs. Peabody for years. Jimmie Talbot's a regular rounder. He's pickled all the time. And when he's lit up, he gossips like an old woman. Peabody's a cold blooded old reptile who's not earned his salt for ten years. As for Rae Leigh and Bernice Berringer, the least said about them the better."

Lainey looked interested in these disclosures, but not shocked. "You'd better tell Ann this."

"I'll tell her, all right," Ed said grimly. "Beckie forwarded your letters. Fortunately, I did not get them until I was sailing home. You can fancy what a stew my trip would have been if they'd come before. As it was—what time is it?"

"Twelve," Lainey answered, as Ed scooped out his watch.

"They ought to have been back long before this," Ed said. "And after a day on the water, I should think they'd be too tired to go anywhere else. I can't imagine——"

It was in fact 2 o'clock before Ann arrived.

"You needn't tell me anything, Ed," she said as she kissed her brother. "I've had a long talk with Commodore Carleton and he's done it much more beautifully than you ever could. He's the most wonderful man I—although," she added, as one being honest with herself, "I'd guessed a lot of it. I'm through with those people—but not for the reasons you think. I'm late because—after we'd taken everybody home, I asked Commodore Carleton to drive me back to Nantasket in his machine. There was something I had to do at once, because I could not have closed my eyes until it was done. He understood." She glided smoothly up the stairs.

"Lainey," Ed exclaimed in exasperation, "I don't see how you could have been so blind."

"I wasn't blind, Ed," Lainey answered. "I got it all. Not quite in the detail that you have given it—but as an atmosphere and an influence."

"Then, why in God's name——" Ed began.

"I'll tell you why, Ed." Lainey answered the question that had not been put. "You see things are different nowadays. They don't bring girls up the old way any more—sheltering them from experience and making them incapable of grappling with life when it offers a real problem. Ann is a very pretty girl; she's discontented, audacious, pleasure loving and luxury loving. She's yearned for such experiences as these, and it's her right to have them—in order to find out—I'm glad she's had them."

"O, Lainey," Ed sat down heavily, as though a long tension had snapped, "you don't know what might have happened."

"I know what couldn't happen," Lainey said, "for I know Ann. But whatever occurred, it's Ann's business, not ours."

At the same time, "What changed you, Ann?" Lainey asked the moment she was alone with her sister.

"Well, I'll tell you, Lainey," Ann answered. "I still prefer smart people who know how to do things—and spenders—and I still don't care what their morals are. But I've discovered one thing that I didn't know about myself before—I guess I like them to be kind."

[To be continued.]

[Copyright: By Metropolitan.]

Right off the Reel

by Mae Tinee

Some Pictures You May Not Have Seen

Pauline Frederick, Famous Players star, whose hobby it is to iron all her better shirt-waists herself

PHOTO BY BYRON CO. N.Y.

Marie Doro, Lasky star, and her husband Elliot Dexter in their home at Hollywood, Calif.

PHOTO BY STAGG PHOTO SERVICE

Peggy George and Billy Jacobs two famous players of the Lasky studios amusing themselves while waiting their turn before the camera

A SUCCESSFUL WIFE.

NOT so long ago I sat chatting with Marguerite Snow in the cozy living room of her apartment. Baby Julie played contentedly nearby. A thought flashed across my mind and I put it into words.

"What's your recipe for being a successful wife?"

Miss Snow, who is Mrs. James Cruze, raised her pretty brown eyes in some surprise from the small dress she was embroidering.

"Successful?" she asked. "Why—how do you mean?"

"In these days of divorce, denial of marriage, and subterfuge of all kinds, I want to know how you have managed to be, successfully, two things—a public character and a wife? Now go ahead and tell the lady!"

Mrs. Cruze held up a gold thimbled finger and inspected it thoughtfully.

"Why—by just being sane, I suppose," she said thoughtfully. "It seems to me that that is all anybody needs to do to be successful at anything." There was a moment's silence, then she continued:

"Jimmie and I were both 'legitimate' people when we married, as you will remember. Our courtship was short. When we were married I think we were just about the happiest people on earth." She paused for a moment—"And are yet," she added.

"Along with all my romantic notions, etc.," she went on, "I have a bump of practicability, and I realized that the glamour of honeymoon days would not last forever. So, figuratively speaking, I sat back on my heels and did some hard thinking. I brought to mind the various married women of my acquaintance whose matrimonial ventures had not turned out happily and figured out why."

"And what was the 'why,'"? I inquired.

Said Mrs. Cruze, calmly proceeding with her embroidery: "There were a lot of whys. I knew perfectly well that one woman's husband never went home because his wife nagged. She was a dear, pretty thing—one of those cuddlesome, kissable girls, you know? But she simply couldn't resist the temptation of taking her husband up on everything he said or did. His most trivial and offhand remarks she made him explain until a diagram would have been a Chinese puzzle compared to his explanations. If he was ten minutes late to dinner it was days before he heard the last of it. All this she did in a pretty, pouty, sweet sort of way, but it was maddening just the same, and when I heard that he was becoming more and more of a club man and man about town—I was sorry—but I didn't wonder.

"So—I made up my mind I never would nag.

"Then I recollected the night I spent with another friend. She came into my room for a cozy chat before going to her own—and the spectacle she was, my dear!

"Her hair was all done up in some new fangled sort of curler, and she had been using cold cream—oodles of it. She was just as greasy and shiny as could be. And under her lace peignor—expensive but soiled, she wore a night dress that never in the world cost a dollar when it was new—and it was far from new then."

"'Has John gone away?' I asked—John isn't his name, but I've got to call him something. She looked at me in surprise.

"'Why, no,' she said, 'Why?'

"'Don't tell me,' I said with the privilege of an old friend, 'that you ever let him see you like this.' She grinned at me.

"'My heavens, Peggy,' she said. 'Of course I do. When you've been married as long as I have you'll understand that honeymoon days can't last forever. I've got to take care of my skin and whenever would I cream it if not at night, eh? And if night isn't the best time to put on kid curlers, I don't know. It's dark, isn't it?'

"'Yes,' I said, 'It's dark after the light goes out—and I bet John turns it out in a hurry. But it gets light in the morning. My dear child, you look like sin! For pity's sake—for your husband's sake—for my sake——?'

"But she only laughed. A lot of people wonder how in the world John could ever have deserted his perfectly charming wife. I don't say much—but I think lots!

"So—I made up my mind, no matter whatever happened, my husband should never see me looking like a fright. I'd be pretty for him, even though I might have to give up a few things in the daytime in order that I might cream my face, curl my hair, etc. But when he was home he should always have me at my best.

"Then I resolved that he should never

lack for a companion in me. His interests should be my interests. His friends my friends. So many, many unhappy marriages are caused, I think, by husbands and wives allowing their interests to diverge.

"When baby came I had to watch myself, for I think it's the inclination of every young woman to put her child first. Husband, who has been first, being usually a big child himself, gets peeved and runs away from home. Wife doesn't notice his absence at first, but as baby begins to grow and require less attention, she casts about for husband—and lo, he is not there. Sometimes he comes back. Oftener only half of him comes back. The rest of him has been claimed in some other quarter.

"So—I never let being Julie's mother interfere any with my office as wife and companion to Jim.

"And so, I'm happily married. And my happy marriage has to do with my success in work. The two are synonymous, I think, don't you?"

In the case of the lady in question they certainly seem to be!

Rise up, ye wives, and take heed unto yourselves, for many are married but few stay so!

The Frame of Public Favor

Beverly Bayne

BEVERLY BAYNE of the Metro company, identified for a long time with the Essanay, is one of the prettiest women in moving pictures. Miss Bayne was born in Minneapolis, Minn., on the 22d of November, 1894. She received her education in Minneapolis, Philadelphia, and Chicago. Before entering motion pictures the efforts of Miss Bayne were directed principally toward getting an education. Those who know her say she did vurr, vurr well in that respect. While still a school girl a friend of hers took her to the Essanay company in Chicago. One of the directors attracted by her beauty and intelligence told her, if she would like to, to come out some day and pose for a picture. Did she want to? Girls! Well, anyhow, she went, and was engaged almost immediately, and played the lead in her first picture, "The Loan Shark." Miss Bayne is fond of dancing and outdoor sports of all kinds. She does considerable of her own dress making too, and is altogether a most attractive and charming young woman to meet. No, she is not married. Heaven knows how she has escaped this long.

OUR OWN NUT TREE

Shake the Tree, let the Nuts fall where they may

Contributors with nutty tendencies are beseeched to contribute to this column. What did you see? What have you heard? What have you thought of motion pictures—nuttily speaking? Turn on—tell!

MOVIE ALPHABET IN RHYME.

B is for Billie—
Her last name is Burke.
In "Gloria's Romance"
She's doing great work.

LIFE'S LITTLE IRRITATIONS.

Dear Miss Tinee: Life has held many little irritations, but none that rasped me more than this: To discover in your questions and answers column my question sent in some time ago answered for some guy who was afraid to sign his name."

THE CASE OF PARIS GREEN.

A Nutty Novel.
By Gordon Seagrove.
CHAPTER I.

Paris Green was a plain and simple girl. But she was more simple than plain. She lived in a small town in a western state and her life was one round of gayety. In the morning she rose at 5, milked twenty cows, made breakfast for the horses and cattle, and then the rest of the time she spent in getting meals for her father and eighteen small brothers. Still she was beautiful in her plain way.

One day she was frying lemons in the Green kitchen. As she was about to salt them—her father was passionately fond of salted lemons—a handsome stranger entered. You may think he was a traveling man, but that just shows how far astray you can go. He was a moving picture director.

"Tell me, Paris," he said (he had learned her name from the seed catalogue), "do you always wish to fry lemons?"

At this Paris burst into tears. The stranger was so kind. Finally she looked up. Through her sobs she said:

"No. I wish to play tragedy roles some day, but father wants me to fry lemons."

The moving picture director paused a moment. After that he paused two moments. Then he patted her on the arm.

"You are hired," he exclaimed, suddenly. "Tomorrow you begin in our new six reeler."

Thus did he put Paris Green in the movies.

That night when Paris' father came home he found a lemon on the table.

(To be continued next Sunday.)

NUTTY CONUNDRUMS.

If Owen Moore lost Mary Pickford would Jewel Hunt?

If Charlie Chaplin drank a toast to Blanche Sweet would it make Mary Fuller?

(Pretty bad. See if you can do any worse.)

OR MAYBE IT CAN NUT BE DONE!

Vote for the Picture of Your Favorite Player.

Donald Hall received the highest number of votes last week. His picture, therefore, will appear in The Frame of Public Favor next Sunday. Of the other players voted upon the following six are the leaders: Marshall Neilan, Harold Lockwood, Jackie Saunders, Billie Burke, Jane Novak, and Lillian Walker.

THE BALLOT.

M _____

requests the pleasure of seeing the photograph of

_____

appear in the Frame of Public Favor One week from next Sunday.

MAE TINEE'S MOVIE ANSWERS TO FANS

"ASK ME! ASK ME!"

VIOLET S.: Address Marguerite Clarke in care of the Famous Players company, Los Angeles, Cal. Glad to please you, my dear.

PEEVER: Why don't I write in "a nice, intellectual fashion?" Because I am not a nice, intellectual writer. Dash wy!

BUNICE AND MILDRED S.: Address Kathlyn Williams in care of the Selig company, Los Angeles, Cal.; Blanche Sweet, Lasky company, Los Angeles; Beverly Bayne, care of the Metro, Los Angeles; Dorothy and Lillian Gish, Ford Sterling, and Owen Moore, in care of the Triangle company, 71 West Twenty-third street, New York; Billie Burke, in care of Kleine, 807 East One Hundred and Seventy-fifth street, New York; Mary Pickford, Famous Players company, New York, and Edna Mayo, Essanay company, 1333 Argyle-st., Chicago.

WYN: I was awfully glad to receive your letter, Wyn. Such a nice, friendly letter it was. I do hope you will write again some time. If you will send me a self-addressed envelope I shall be delighted to write to you personally. Mae Marsh is about 18 years old. Yes, I saw her in "The Birth of a Nation" and thought her wonderful. Can't tell you my favorite actresses. I don't want my hair pulled. Write again some time, child.

A. B. S.: Marshall Neilan and Conway Tearle are with the Famous Players company, Los Angeles, Cal. Wallace Reid is with Lasky, Los Angeles, Cal. Eugene O'Brien took the part of Hugh Terrell in "Poor Little Peppina." Address Blanche Sweet in care of the Lasky company, Los Angeles, Cal.

MRS. E. P.: If your dear little 3 year old is composed at all times I am awfully afraid he can't be quite well. Anyhow, I should not advise you to put him into motion pictures. Let him enjoy a normal babyhood and childhood.

B. K. R.: Charlie Chaplin's mustache is his own. He bought it.

JUST JANE: Being "Just Jane," as you are "Just Jane," seems to me one of the nicest things I've heard of in a month of Sundays. When I think of how happy you make your mother and father by being "Just Jane," staying at home, going to school, and keeping the house gay with "fudge parties," etc., I haven't it in me to encourage your "sneaking

ambition" to become a movie actress. Let it sneak in the background for a while. "Just Jane," and go on being the same sweet girl you are.

LOOK FOR "LATEST NEWS FROM MOVIE LAND" IN THE DRAMA SECTION.

GLORIA'S ROMANC

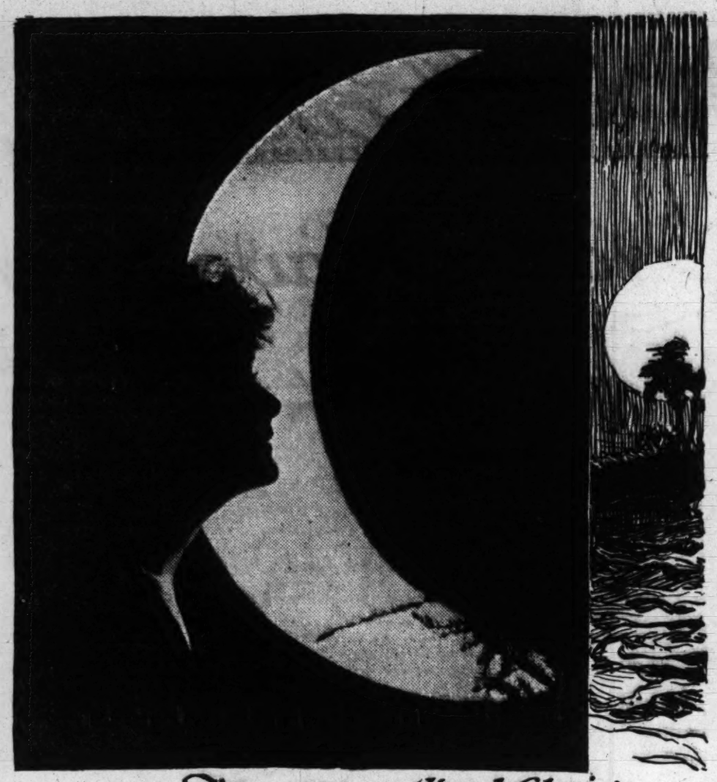

The moon outlined Gloria's beautiful profile

Herewith is presented the second installment of the great George Kleine-Tribune photoplay serial, "Gloria's Romance," written by Mr. and Mrs. Rupert Hughes as the especial vehicle for America's most charming actress of romance, Miss Billie Burke. For her services as actress in the title role of the serial Miss Burke receives $4,000 a week. "Gloria's Romance" is a photoplay of rare situations and wonderful photography. As a story it has the inimitably brilliant style that characterizes the work of Rupert Hughes. See the pictures at the nearest theater showing them and read the story here. Watch for it every Sunday. The pictures will be shown in the leading theaters. A new episode is released every Monday.

SYNOPSIS.

Sixteen years old, with Royce a young doctor ready to fall in love with her, the gay life of Palm Beach all around her and she forbidden to participate in it by her stern millionaire papa—that's Gloria. She kicks over the traces one night, steals her brother's car to prevent him riding with Lois Freeman, who she thinks is deceiving him, wrecks it, and finds herself lost in the everglades.

(Copyright: 1916: By Adelaide M. Hughes.)

VII.

LITTLE Miss Stafford wandering in a silk dinner frock through the jungle of the Everglades at midnight did not even know that she was lost. The terrors that were in store for her she was not imagining. She was still giggling over her imaginations of the excitement at Palm Beach when her governess discovered that she had run away. Having pinned the gorgon's cloth slippers to the rug, Gloria felt sure that the governess would tumble to the fact as soon as she got up to take a peek at her charge.

There was excitement in plenty at Palm Beach, even more than Gloria dreamed, for the grownups knew what Gloria did not know, how dangerous the path of life is for a young girl alone. All the world is treacherous everglades to her.

Miss Sidney woke as Gloria expected, sprawled as well as Gloria hoped, her feet on high and the rug waving in air. She knew who played the trick and ran into Gloria's room. She saw that the bed was empty, the sleeping suit tossed aside, the dinner gown gone. She flung into her bathrobe and ran to give the alarm to Gloria's father. Her costume made a sensation even among the sensational costumes of Palm Beach. She found Pierpont playing cards with young Dr. Royce.

What she told them sent them running in opposite directions, frightening the dancers and the loiterers about the tables in the gardens and various couples surprised in loving embrace among the inviting nooks.

On the lawn the two men came together again and shook their heads in signal of failure. They saw David and Lois. David mentioned the loss of his automobile. Neither he nor Pierpont thought of Gloria as the thief. They continued the search among the crannies of the enormous hotel and among the cottages of their friends.

But Dr. Royce had been speaking of Gloria's rebellious heart only that afternoon. He ran at once to a parking space where automobiles were kept. The chauffeurs were not about and he did not pause to haggle. He threw away a "For Hire" card and, leaping into the saddle, so to speak, of a six cylinder thoroughbred, dug his spurs into its side and plied the lash.

The car broke into such a run that its own chauffeur did not recognize it as it shot into the highway. Royce checked his speed only when he met occasional saunterers along the roads. From most of these he got no information. From one Negro on a bicycle chair he had the comforting answer:

"Yassa, I done seen a bar'haided young missy in a autermbile going licketty split—yassa. She turned sothe at the next cornder. If I hadn't a throwed this year wheel over mighty peart I'd a——"

Royce was not interested in the Negro's might have beens. He was already at the next corner, and he turned south, too. He had no interest in the beauty of the foliage, in the moonlit sky, or in the quiet sea alongside. His eyes were probing the distance ahead. He spoke to the car as if it were a horse, and perhaps he swore at it. At any rate, a few people crossing the road later sniffed a curious mixture of gasoline and brimstone.

Now and then a red light ahead cheered Royce on, but when he overtook it it was never on the car that carried Gloria. He overtook and passed everything. There was not much to overtake in that lone road at that hour.

In one or two of the villages he found some one awake who had seen a young girl or a comet shoot through. He pushed on and on, driving as fast as possible and trying to drive a little faster.

After miles on miles of exceeding every speed limit except that of his engine he began to fear that he had come on a wild goose chase—where the wild goose had not flown. He knew that people are usually ready to tell a roadside lie and say that they have seen anything that any wayfarer asks if they have seen. Probably Gloria had not come this way at all.

He had about decided to turn back and endure the laughter that would greet him. Long ago, no doubt, Gloria had reappeared and been resentenced to bed.

But even as he slowed up for the turn he caught sight of tire tracks swerving wildly and turning off into the sand between two dunes. He shut off his power and set his brakes, drew into the side of the road, and jumped out.

He passed the barrier of the dunes and caught sight of David's racing car in the waves. The billows flaming with moonlight were sweeping over the little machine in terrifying ruthlessness, now tossing up spray which the moon turned to jewelry, now smothering it all from view.

Royce gazed aghast. He tore his hair at the vision. He could almost see Gloria caught in the wheel and held fast while she drowned slowly, chokingly.

He was about to dash into the sea and fight it for the body of the little runaway when he saw footprints in the wet sand. Robinson Crusoe could not have felt so wild a thrill of joy. Dr. Royce did not see the marks of a black man's sole; he saw the impress of tiny slippers. They were like exclamation marks and the toes were pointing away from the water!

With a cry of relief Dr. Royce followed them across the sand to the highway. But Gloria had not turned north in the road. She had been wooed into the dense, lush foliage.

The doctor regarded it with dread. He could not imagine how tempting it had been to Gloria's truant heart. He was afraid that she might have lost her mind with fear.

He had hardly plunged into the thicket when he lost trace of her. Dense shadows alternated with patches of almost noontime light. He found a clew again, lost it again. He sprang aside from a dry, whirring coil that was a rattlesnake. He tripped on a snakelike vine and dived through bushes. He feared at any moment that he might come across Gloria dead or dying. He called and called, then paused to listen. He had no answer. At last, however, he heard a faint cloppety-clop of hoofs on the road.

He ran back, hoping that he might find some courier with news. Instead he met a boy from a pineapple plantation. Royce hailed him and learned that he was going for a doctor. He had heard and seen exactly nothing of Gloria. He stared at Royce with uneasiness. The doctor was indeed a suspicious looking object. His evening dress had recorded every sprawl in the sand and mud and most of the brambles that he had passed. But he was not crazy, though he looked it. He was not crazy enough to think that he could find Gloria in the Everglades without help.

He knew the history of that vast maze, so inhospitable to all save the Indians that only two or three white men have ever crossed its 8,000 square smiles of pathless waste. Those who have gone in to search for others have usually had to be searched for themselves.

If Royce had not known this the boy would have told him, for when Royce asked him to get down and help in the search for Gloria the boy shook his head with emphasis:

"Ump-umm, mister! Not me! Folks that gits lost back in yonder stays lost for keeps."

This did not for a moment tempt Royce to give up. He was about to let the boy go when it occurred to him that Gloria's father would be frantic for some word of her whereabouts. He found a prescription pad in his pocket and a bit of pencil and he wrote a note.

Pierpont Stafford, Royal Poinciana: I found Gloria's car in the surf and her footprints leading into the Everglades. I am following them, but think you had better organize searching parties to beat the whole district. STEPHEN ROYCE.

He gave this to the boy and a bill from the small roll he found in his pockets. He made the boy promise to go to the nearest telephone and transmit the message to the hotel. He also asked the boy to explain to Mr. Stafford where "her" was. Royce had no idea himself. The boy told him: "We-all are abote half ways between Pompano and Colohatchee."

Royce's face did not brighten at this and the boy with contempt for such ignorance explained that it was "goin' on forty mile sothe of Palm Beach."

He promised to deliver Royce's message and also to give the alarm among the nearest villages. Then he rode away and Royce returned again to the chase, increasingly appalled at the thought of Gloria alone there.

Now and then he found some hint of her, a shred of silk from her Paris frock torn away by a clutching thorn. He found even a loop of vine where she had loitered. He was puzzled by the curious sequence of her slipper marks till he realized that she must have paused to swing like a carefree child. This gave him a little comfort. At least she was not afraid. He understood the very whim of hers that made a holiday of the flight.

Thus far he had followed her through the illumination of the moon and the glowing dawn. But the broad daylight did not bring him the help he counted on. It merely emphasized the confusion of the labyrinth.

VIII.

Gloria had not been long in finding out that there can be too much liberty as well as too little. No child wandering in a dream through nightmareland could have seen a more fantastic world than that Florida entanglement. She was entranced at first, but at length she had had enough. She was done with fairy stories. The dense foliage became a tiresome reality. She learned from the experience of torn flesh what "saw grass" or "sword grass" or "knife grass" meant, and she nearly learned what poison the "cotton mouthed moccasin" carries in its lethal fangs She nearly stepped on an alligator. Both fled.

The zest of the adventure was soon gone; the effect of fatigue grew upon her. She would have been more scared if she had not grown so sleepy. She would have been more sleepy if she had not been so hungry. She found a cocoanut, but could not break it. She grew angry and bit at it in vain. She cast it aside and found bananas growing in a huge bundle. She stayed her famine with these.

She kept trying to find a pathway out. At length she came across footprints and rejoiced to find at last a sense of human companionship. She would follow the tracks till they led her to somebody's home. The very word brought tears to her eyes. Then she recognized that the footprints had been made by her own satin slippers now hopelessly bemired and torn.

She had read of lost people who walked in circles till they died of exhaustion. She felt ready to die so already. But mainly she was yawning her pretty head off. She beat about the bush and said "Shoo!" to any crocodiles or boa constrictors that might be in hiding. Then she stretched herself out and began a little prayer. She could not keep awake to finish it. In her sleep she dreamed herself back in the beautiful bed she had foolishly left. She dreamed that she was asleep in her own room.

Meanwhile Dr. Royce stumbled and groped through the jungle in search of her, and her father and brother were in conference with the Palm Beach police.

The message that Royce gave to the boy from Colohatchee reached them a little before dawn. It only increased their alarm, but it gave them something definite to do. They made no further secret of Gloria's disappearance. They called on everybody for help.

The latest scandal in divorces, the most startling bathing suit at yesterday's sand parade, were forgotten that day. The only theme of talk was the fact that Pierpont Stafford's daughter was lost in the Everglades and that a big reward was offered for her rescue. Parties of all sorts attacked the problem.

Cars went scuttering along the little railroad that pushes a short distance into the glades; boats of every sort glided along the drainage canal; motor boats, canoes, skiffs, dugouts were spinning hither and yon among the thousands of waterways.

David forgot Lois Freeman and the engagement he had to play golf with her that morning. He and his father had anticipated the dawn in the bayous.

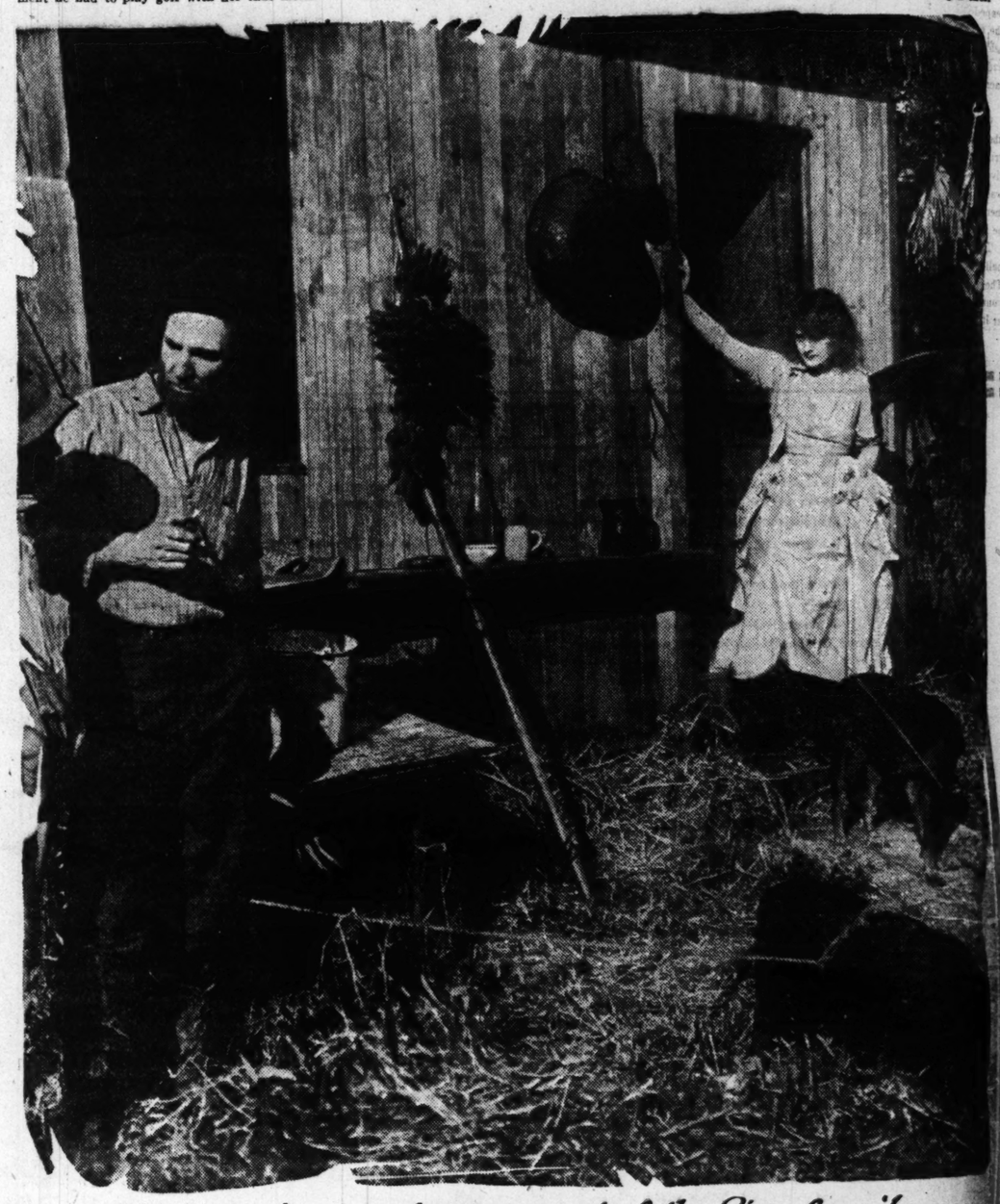

Gloria is the unwelcome guest of the Sipe family

Freneau, strolling across the lawn to open the office of the New York brokers he represented, found Lois Freeman and her father reading the morning papers. They spoke of the loss of Gloria and the $5,000 offer for her restoration to her father. Freneau meditated. He could use $5,000 or less to great advantage.

When Lois invited him to play golf he said that he had another engagement. Whatever motive it was that moved Freneau, he resolved to forego his opportunity to court Lois without the disturbing presence of his wealthy rival. He bade her good-by, but he did not go to his office. He sauntered to the water's edge and chartered a motor boat. He dropped into it and turned the engine over. The water began to churn and the boat to skim the flashing waters of Lake Worth. He was so eager that he stood up with the tiller ropes in his hand and stared ahead as if already trying to pierce the veil.

Almost everybody in Florida must have been aware of Gloria's disappearance except the family of shiftless paupers named Sipe. They had come south some years before and put their savings in an orange grove. A vicious winter frost had ruined them in a night. They had neither the spirit to go north nor to conquer the south. They sank into a kind of sluggard lethargy, hating the world and all the lucky ones. The tropical fertility of the soil barely kept them from starvation, and they loafed through life in slovenly dejection.

Gloria had lain down to sleep just about where the Sipe fence would have been if there had been a fence. She had not seen their shack beyond the heavy growth.

When she woke and yawned and rubbed her eyes and looked about she decided that she must have fallen asleep in the horticultural building at Bronx park. She could not imagine such giant, such grotesque trees anywhere else. Then she realized where she was and how she had come there. She wondered how she should get out of there. She wanted very much to have her governess scold her for oversleeping and her maid to fill the tub with water that was too hot as usual.

She did not like to be out in the broad daylight in an evening gown, especially not in a gown so torn that the broad daylight shone through it in places. She rose to her feet and limped aimlessly. She caught sight of the Sipe hovel. It was a tumbledown hut, but it looked like the Royal Poinciana to her. The pigs and the mangy dogs might have been gazelles in a park and the ragged man and woman and boy might have been a group of royal blood.

She ran toward them for shelter. They received her with stupid wonder and with no hospitality. When she told who she was the name of Stafford meant nothing to them. When she told how she came there they did not believe her. They stared at the little diamond ring on her finger and the gold bracelet at her wrist. These meant something to them.

The woman upbraided Gloria for being out in such rags and Gloria offered to buy anything she had. Mrs. Sipe refused to sell what she had on, which was all she had. The only extra covering was a new suit she was making for the boy out of some hemp sacking. Gloria did not want a boy's clothes, but Mrs. Sipe sneered that they were more decent than what she had on. Also that she might pass some rough characters or even some Seminole Indians on her way back and that she would be safer as a boy than as a girl.

This convinced Gloria. She paid for the clothes with the ring and went into the shack to change. The old woman snatched the gold bracelet from her arm. She took it as payment for a cup of weak but bitter coffee that Gloria gulped down.

When Gloria was dressed the Sipe boy was ordered to take her to a path which would eventually lead her to the main road.

It was easier walking in breeches than in the skirts she had worn. But she did not like the manner of the boy. He began to pay her crude compliments and finally grew so impudent that she boxed his ears. He took his revenge by pointing her in the wrong direction. He turned back and laughed. He had an ill nourished sense of humor.

Gloria pushed on and on, growing more and more doubtful of the way and dismally footsore. She longed for the little racing car that she had left in the waves, or even for a pony or a mule. She prayed for anything to ride.

Suddenly a turn in the path revealed what she took to be an answer to her prayer—a horse! It was a doleful looking animal, yet it was a horse. She ran forward and spoke to it soothingly. But it backed and reared. It was not a white man's horse and it hated the whites even as its red master had hated them. Thereby hung a tale.

IX.

The family known as the "Cypress Wolves" was the sole remnant of one of the fiercest tribes the palefaces had met in the Seminole wars.

Many of the tribe had been captured by unpardonable treachery. The soldiers of that day, unable to follow the Indians to their haunts, used false promises to lure them out. Our dealings with the Seminoles are among the worst blotches on American history. They earned for us the undying distrust of such Indians as still remain in the Everglades. To them the words "white man" and "liar" are synonymous.

They guard the secret paths of the mazy with religious devotion and they have refused all bribes to disclose them. The Indians nowadays are often kindly to such lost explorers as fall among them. They will guide the wanderers out, but they will not guide them in.

If Gloria Stafford, who was strolling slowly into the very heart of the Cypress Wolf region had come among them as a young girl in distress they would have treated her with chivalry. But her first action outraged their most sacred beliefs.

The old chief Hitakee of the Cypress Wolf tribe had more dignity than wealth. But he owned a horse. It was an ancient mustang and its manners were bad; but it was almost the only horse owned by an Everglade Indian.

At the very time that Gloria had been helping to solve her algebra problems by Dr. Royce's aid Hitakee was solving all his problems with the aid of the medicine man of his tribe. He dealt with great dignity.

The young brave Katcalani was the logical successor to the chiefship. He had his eye on that horse and dreamed of himself astride it. The widow of Hitakee had another idea. Shonolakee was her name. She did not intend that her dead husband should walk all the way to the happy hunting grounds. In her youth when the chiefs had horses and rode them they rode also to the far off paradise. Each chief's squaw saw to that, for she cut the throat of his horse and sent its ghost after its master's spirit.

Katcalani tried to save Hitakee's horse from sacrifice, but Shonolakee grew so fierce and the other squaws so fierce that he felt his position in danger. Among the Seminoles the women have long had equality and suffrage. They even have the men working for them.

Just about the time that Gloria Stafford was feeling her way through the thickets about the Cypress Wolf village Shonolakee led the old horse out to slaughter. She was weeping so bitterly that she did not heed when the sacrificial knife fell from her belt. She tied the horse, said her prayer, and reached for the blade. It was gone. She turned back to look for it.

She had not gone far when Gloria Stafford parted the palmetto leaves and saw before her the steed she had prayed for. It evidently had an owner, for it was tied. But Gloria was accustomed to taking what she wanted. Her father could always pay for it. He would pay well for this darling old nag if it carried her home.

She approached it with [illegible] untied the halter. The [illegible] to caress her with its head. [illegible] well schooled in horsemanship, and she soon had her [illegible] of the unwilling mustang [illegible] back.

She had no sooner [illegible] ribs than the old squaw [illegible] covered knife. She saw [illegible] being carried off—and [illegible] dently from one of the [illegible] that even the Seminoles [illegible]

She gave a wild cry [illegible] "Yo-ho-ee-hee!" that [illegible] dian hunters' blood run [illegible] swered in wondering [illegible] Gloria and the vanishing [illegible] vanishing very fast, for [illegible] thick and Gloria did not [illegible] Seminoles divided and [illegible] tions to head her off.

In a few moments the [illegible] leaped from ambush, and [illegible] the nose and ear. The [illegible] behind and Gloria was [illegible] and threatened with the [illegible] sacrilegious thief.

X.

Old Shonolakee raised [illegible] about to plunge it into [illegible] ering captive when some [illegible] tive made her pause. [illegible] was a lass. Her rage was [illegible] ment for a moment. She [illegible] he is one squaw."

The other Indians stared [illegible] pallor of her terror was [illegible] The blush was very becoming [illegible] young chief stepped forward [illegible] at it.

Gloria, a Seminole Indian [illegible]

Thinking him a p[illegible] turned on him one of [illegible] smiles. The effect was [illegible] expected. Ketcalani [illegible] them turned his eyes [illegible] maidens clustered about [illegible] ambitious dreams of [illegible] shabbily as Gloria [illegible] tearing beauty in any [illegible] the unkempt daughters [illegible] was a goddess.

Katcalani's heart [illegible] excitement. He resolved [illegible] chieftainship with an [illegible] would defy not only [illegible] women! He seized Gloria [illegible] as if boy is squaw [illegible] Gloria did not under[illegible]

...MANCE by Mr. and Mrs. Rupert Hughes

...ad met in the Seminole

... had been captured by ...y. The soldiers of that ...w the Indians to their ...omises to lure them out. ...e Seminoles are among ... American history. They ...ying distrust of such In... in the Everglades. To ...te man" and "liar" are

...ecret paths of the maze ...n and they have refused ...them. The Indians now... ...y to such lost explorers ... They will guide the wan... ...ill not guide them in.

... who was strolling slowly ...of the Cypress Wolf re... ...them as a young girl in ... have treated her with ...rst action outraged their

...mily

...takee of the Cypress Wolf ...nity than wealth. But he ... was an ancient mustang ...re bad; but it was almost ...d by an Everglade Indian. ...that Gloria had been helped ... problems by Dr. Royce old ... all his problems with the ... man of his tribe. He died

... Katcalani was the logical ...efship. He had his eye on ...amed of himself astride it. ...ltakee had another idea. ... name. She did not intend ...nd should walk all the way ...ng grounds. In her youth ... horses and rode them they ... off paradise. Each chief's ..., for she cut the throat of ... its ghost after its master's

...o save Hitakee's horse from ...olakee grew so fierce and ...o fierce that he felt his elec... Among the Seminoles the ... had equality and suffrage. ...e men working for them. ...me that Gloria Stafford was ...rough the thickets about the ...ge Shonolakee led the old ...hter. She was weeping so ...d not heed when the sacri... ...m her belt. She tied the ...rayer, and reached for the ...e. She turned back to look

...e far when Gloria Stafford ...o leaves and saw before her ... prayed for. It evidently ... it was tied. But Gloria ...o taking what she wanted ... always pay for it. He ... this darling old nag if it

Gloria, a pitiful little thing in her Indian rags, was set to work

She approached it with coaxing words and untied the halter. The pony shied and tried to caress her with its heels. Gloria had been well schooled in horsemanship from childhood, and she soon had her hands in the mane of the unwilling mustang and vaulted to its back.

She had no sooner set her heels into its ribs than the old squaw returned with the recovered knife. She saw the sanctified charger being carried off—and by a ragamuffin evidently from one of the white trash families that even the Seminoles despised.

She gave a wild cry of alarm, the fierce "Yo-ho-ee-hee!" that had once made the Indian hunters' blood run cold. The tribe answered in wondering haste. She pointed to Gloria and the vanishing horse. It was not vanishing very fast, for the wilderness was thick and Gloria did not know the way. The Seminoles divided and ran in various directions to head her off.

In a few moments the young chief himself leaped from ambush, and caught the horse by the nose and ear. The old squaw was not far behind and Gloria was dragged to the ground and threatened with the death of a thief—a sacrilegious thief.

X.

Old Shonolakee raised her knife and was about to plunge it into the heart of the shivering captive when something about the captive made her pause. She saw that the lad was a lass. Her rage was forgotten in amazement for a moment. She grunted: "The boy he is one squaw."

The other Indians stared at Gloria and the pallor of her terror was reddened with shame. The blush was very becoming to her. The young chief stepped forward for a closer look at it.

Thinking him a possible rescuer Gloria turned on him one of her ninety candlepower smiles. The effect was greater than she had expected. Ketcalani was dazzled. He blinked, then turned his eyes at the smoky Indian maidens clustered about. Each of them had ambitious dreams of being his wife. But dainty as Gloria was dressed she was a glaring beauty in any company. Compared to the unkempt daughters of the Everglades she was a goddess.

Katcalani's heart beat with an unknown excitement. He resolved to begin his new chieftainship with an act of courage. He would defy not only the men, but even the whites! He seized Gloria's hand and shouted: "If boy is squaw he is my squaw."

Gloria did not understand the meaning of this. But she saw that it had not endeared her to the Indian women. They murmured their wrath and would have struck her down if Katcalani had not protected her. She drew closer to him and he took that for consent.

Gloria tried to explain who she was, but the fame of her father's wealth had not penetrated to these depths. If they understood her frantic cry that she was rich, they mumbled: "All white folks liars all the time."

They led her into the village, a huddled group of palmetto shacks, mainly open sheds with a roof thatch of palmetto leaves. The place was not attractive to any of the senses. The Seminoles are not neat. Dead fish lying about the ground and old terrapin shells pleased neither the eye nor the nose.

Shonolakee first went aside and sent the dead chief's horse on the long road to the happy pastures. Then she returned to prepare Gloria for the honor of becoming the wife of the chief. She led her into her own hut and gave her the habiliments of an honest squaw in place of the boy's disgraceful togs. Seminole ladies are modest. Then she showed Gloria a little sewing machine. She had bought it with the proceeds of rattlesnake skins she had sold to tourists in the villages along the railroad. She promised Gloria that some day if she were good she might be allowed to play on the machine. The squaw's idea of being good consisted largely of doing heavy labor. The first duty of a wife was to gather wood for the fire. She set Gloria to work.

Seeing the pitiful little thing in her Indian rags, bending down to pick up sticks, Royce himself might have passed her without a second look.

Royce was not the only one in the Everglades hunting the estray. Freneau had gone Royce which way Gloria had gone. Young Sipe, still angry at Gloria and his parents, sent Royce in a false direction, too. He laughed as he saw the crazy stranger in the tattered evening dress, stagger away in his blind man's buff, not knowing that rivals were searching the wilderness, not knowing that Gloria was now in Indian servitude.

The young chief, Katcalani, kept watching Gloria. Her whiteness, her delicacy, the unconscious daintiness with which she lifted a crooked faggot from the brushwood, and the luxurious aureole of her hair in the Florida sun, made him frantic to call her his own. He beckoned her to follow him and led her to a distance where the shambling, dusky women of his tribe could not see him bow his turbaned head to the chalk faced squaw.

Gloria hoped that the peculiar person was going to help her to escape, and she followed him with only a little fear. But he paused and began to declare his passion with all an Indian's eloquence.

His dialect was crude, but his emotion was fierce. He compared her with the most graceful palm, with the rarest orchids. He said that the sunrise was in her hair and the stars in her eyes. He compared himself with the great warrior Osceola, who had slain so many whites. He offered to kill all the white men in Florida to please her. He spoke of his wealth. His turban had a silver band made out of four silver dollars. He had a gold watch, sixteen handkerchiefs, and eighteen shirts. He had six of them on. Gloria should have his grandmother's forty pounds of beads to wear—she should be a queen and she would not have to plow.

Gloria had often dreamed of her first proposal of marriage. This was it. It did not accord with her dreams. She was disgusted, aghast, afraid. She could think of nothing to do.

She caught sight of the dagger that Katcalani wore in his belt. In a sick horror of her fate she snatched it from him. She had not the courage to kill herself, or him, but she gave him the knife and begged him to plunge it into her heart. Katcalani glared at her in a frenzy of humiliation and wrath. Then the child-woman wavered on her tired feet and suddenly dropped to the ground in a dead faint.

Thinking him a possible rescuer Gloria turned on him one of her ninety candlepower smiles. The effect was greater than she had expected. Ketcalani was dazzled. He blinked, then turned his eyes at the smoky Indian maidens clustered about. Each of them had ambitious dreams of being his wife. But dainty as Gloria was dressed she was a glaring beauty in any company. Compared to the unkempt daughters of the Everglades she was a goddess.

Katcalani's heart beat with an unknown excitement. He resolved to begin his new chieftainship with an act of courage. He would defy not only the men, but even the whites! He seized Gloria's hand and shouted: "If boy is squaw he is my squaw."

Gloria did not understand the meaning of as far as his motor boat would carry him. Then he had found a native Indian with a dug-out, a cypress log hollowed. The Indian drove it with a pole. He had heard nothing of Gloria's presence in the thicket, but he promised to guide Freneau to some of the scattered villages.

Meanwhile Dr. Royce, hunting in every direction, had happened upon the home of the Sipes, and had asked about Gloria. Fearing that he had come to demand the return of Gloria's jewels they pretended not to have seen her. But Royce caught a glimpse of Gloria's evening dress, which Mrs. Sipe was trying to hide. He charged the Sipes with deception, probably with murder.

They hastened to confess that they had seen her and helped her on her way in the clothes of a boy. They sent young Sipe to show

ALL PHOTOS © 1916 BY GEORGE KLEINE

She approached the pony with coaxing words

Katcalani's rolling eyes made out a startling vision. Dick Freneau was standing before him. The Indian guide had put him ashore near the village and was waiting for him to make inquiries. Freneau had pushed through the palmettoes just in time to see Gloria swoon. He recognized her by her fair skin and her bright hair. He approached Katcalani to claim her and the reward.

But the young chief was in no mood for a parley. He gnashed his teeth and threatened Freneau with such bloodthirsty fury, that Freneau fell back. He felt his hair rise and his scalp already going. He retreated in such haste that Katcalani did not pursue him far. He stood watching for him to reappear.

Meanwhile, by another roundabout land path, Dr. Royce had found the Seminole village. He saw Gloria where she lay on the ground. He thought her some young Indian maiden asleep. He paused to waken her and ask if she had seen Gloria. He saw that she was Gloria.

Before he could stoop to lift her he saw Katcalani turn and stare. The Indian had a knife in his hand. He had put one white man to flight: he charged on this other. But Royce did not fall back. He advanced. He was half mad with his night's wandering and he was afraid of nothing. With his bare hands he went straight into the fight.

He dodged the blade, clutched the chief's wrist, and closed. He whipped his heel round Katcalani's knee and tripped him, fell on top of him. But the Indian was agile as a panther, and he rolled over. Then Royce was on top, then the Indian broke free. Then the men circled and feinted and finally clenched again, went to earth again, rolled, broke, rose, clenched, cursing and grunting in mortal hatred.

Freneau from the thicket where he hid witnessed the fight, watched it in fascinatiop a moment. At length, seeing that the battle had carried the two warriors away from Gloria's vicinity, he made so bold as to run to where she lay, and pick her up.

Her eyes opened. She found herself in his arms. She stared, then recognized him. He was like a rescuing angel. She embraced him with a little wail of gratitude and adoration. She had not seen Royce at all. Freneau led her away from the struggle down a twisting path to the landing place, where the Seminole guide waited for him.

He helped Gloria into the canoe and ordered the guide to push out into the bayou. If he felt any impulse to go back to the aid of Royce, he suppressed it, for Gloria's sake. He neglected even to mention that Royce was even then at death grapple with Katcalani. It would only have excited the trembling child still further. Indeed, when Gloria poured forth her gratitude to Freneau for his fearlessness in her behalf, he shrugged his shoulders and smiled. He was too much the gentleman to contradict a lady.

The Indian poled his dugout along the tortuous channels, until finally it was hailed from the shore. Gloria's father and brother had caught sight of them.

When Gloria was landed and in her father's arms, she told what hideous danger Mr. Freneau had saved her from. Then Pierpont embraced the young man, and David wrung his hands, forgetting that they had lately been jealous rivals for Lois Freeman's smiles.

XI.

Royce and Katcalani fought on without thought of truce. Katcalani could have brought help by crying out, but he had the knife and he would not bring his people to see him worsted by an empty handed white man. Royce had the skill of a college wrestler, the coolness of a surgeon, and the determination of a lover. But he was dulled with fatigue and wearing down rapidly. At last, however, he broke free and stood off for a moment's breath. Katcalani, dripping with sweat, and a little dizzy with the struggle, went at him to finish him.

He ran like a wolf and leapt like a wolf. But he ran straight into a most beautiful uppercut. Before the point of his knife could reach Dr. Royce, the point of his jaw met Royce's fist. The world went to pieces in an earthquake, and it was some minutes before Katcalani found himself lying flat on his back with no enemy in sight.

Royce had picked up the knife and turned to Gloria. She was not there. He nearly fell down with amazement. Then he caught sight of something moving near the water's edge. He staggered as fast as he could through the underbrush. He reached the shore in time to see Gloria and Freneau in the dugout just rounding a barrier of saw grass. He ran along the shore, trying to get near. He was glad that she was safe, and it cheered him no little to feel that he had been able to do something to earn a place in her heart.

He hurried on and on. At last he came to a clearing and found the Staffords holding a family reunion. Pierpont had his arm about Freneau. Gloria was clinging to Freneau's hand. She told Dr. Royce that Freneau had saved her from worse than death. Royce looked at Freneau to hear him tell the truth.

Freneau did not speak. Royce could not. He was too fagged in muscle and soul. And it was not his custom to boast of his prowess. He simply could not lay claim to their gratitude. After all Freneau had restored Gloria to their arms. He turned away with a wry smile. The Staffords were sorry that he should permit jealousy of Freneau to embitter him. It hurt Gloria especially. She had liked Dr. Royce so well.

But he loved her.

[To be continued.]

"HEY! WHERE'S TH' FIRE?"

Called Out Motorcycle Cop Orey Fred Sweet

IF ever I had owned an automobile, if ever I had driven one of them, if ever I had been accustomed to gliding along in a stream of cars with one eye on the steering wheel and the other on the lookout for a motorcycle cop, then motorcycle cops would probably appear to me in an altogether different light. As it was, I got into the chugging stream the other day perched on a seat just behind an officer of the law, who was "putt, putt, putting" around for traffic violators, and in consequence I soon came to look upon all auto drivers with suspicion.

I don't know how it feels to "look out" on a motorcycle cop, turn white, and start to frame excuses, but I do know the sensation of "looking in" on a driver with a stern expression that hints of "Good morning, judge."

It's a lot more comfortable zipping along on the extra seat of a motorcycle than it appears to be from a distance. It was a little jiggly when we crossed street car tracks and bumps, the shrillness and suddenness of our whistle almost caused me to lose my balance once or twice, and every time we turned a corner I thought that we were going to swerve completely over on our side; but riding a bucking bronche out west in the old days, tin starred with authority to round up cattle rustlers, must have been tame sport in comparison.

"How did you ever get the idea you wanted to be a motorcycle cop?" called back Jack Wilcox above the "putt, putts."

"How could you get the idea I wouldn't want to be one?" I yelled back. "Everybody in the cars smiles so nice to you."

"Yes, but you can't hear what they say about me when I've got on my—stick tight now; I'm going to make a sudden turn here, and we'll plant ourselves in one of my 'holes,'" hollered Jack.

* *

Planted for a Surprise.

The "hole" was somewhere out along Cottage Grove avenue. It was really just an alley that afforded a dandy place to hide.

"They're pretty wise—these fellows who like to speed," explained Jack as we alighted from the steel steed. "A lot of them can spot a motorcycle copper, uniform or no uniform, as far as they see him. They'll be coming along a nice stretch of asphalt like this and with the coast looking clear the temptation gets too much for 'em. When a fellow's got an eighty horse power engine and all he's got to do is 'step on it' and she'll leap through the air, he sort o' hankers to 'step

"I got into the chugging stream the other day."

on it.' It's there and he wants to use it. Planted this way, we can see 'em craning their necks around to see if everything's all right, and then they start to 'hit the ball.' Do they get away? They do not. We swing out after them and the first thing they know they're pinched. They figure we must have dropped down out of the clouds. There was only one that ever got away from me. I was planted this way once out in Austin and a car went by so fast I couldn't see which way it was going."

"What do they say when you take 'em by surprise? Don't they ever get sassy on the way to the station?"

"They don't say much, because we can be as mean as they can. If they make trouble, you know, we can 'book 'em' for disorderly conduct. One fine is about all most folks care to have to pay."

"But if they try to get away?"

Mr. Wilcox patted his hip pocket, and I saw the outline of a cannon. "But I seldom have to flash it," he added, "unless I happen to have nabbed a stolen car. It's a funny thing, but ninety times out of a hundred we fellows can tell a stolen car; there's something about the machine or the driver that you sense the minute you have 'em turn up to the curb."

* *

An Officer Just for a Pinch.

All kinds of cars were gliding past out there in Cottage Grove avenue—low cars with long noses, short cars in which the occupants sat very straight and proud; red cars, yellow cars, cars on which the color had begun to wear away. Jack Wilcox could tell well enough that I had something on my mind.

"It's been fine to ride behind you," I said finally. "I don't want you to think I haven't been appreciative, but if it ain't asking too much I would like to borrow your outfit for a minute—just one little teenie weenie 'pinch' is all I care to make."

"I'm afraid you ain't well enough informed on the traffic laws, never having owned or driven a car yourself," the cop answered skeptically.

"They ain't supposed to go faster than ten miles an hour in the business district, not faster than fifteen miles an hour in the resi-

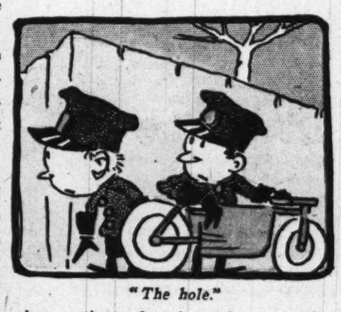

"The hole."

dence section, and no faster than twenty-five miles an hour in the outlying parts," I monotoned. "When I run on to a car going faster than that I simply catch up with it, put up my gloved hand, blow my whistle, and motion the driver to pull over to the curb. Those who are residents of the city can sign their own bonds; nonresidents, cash bond of $50."

"O, there's a whole lot more than speeding you've got to be on the lookout for," pooh-poohed Mr. Wilcox. "You've got to be on the watch for cars that fail to stop within ten feet of a street car discharging or taking on passengers, and you've got to get the guy who's driving with an open muffler, or hitting it down the wrong side of the street. It won't be long now before I'll have to be keeping track of the head and tail lights to see that they are lit. No——"

"Come on, you pinch five or six a day; you said so just a few minutes ago. Come on—just one. Honest, just one and then I'll quit."

"Well, there's one thing I want to warn you about," Wilcox finally agreed, as we

"I saw the outline of a cannon."

changed hats and coats, and excitedly I began to fuss with the motorcycle. "Whatever you do, don't fall for any excuses. Be prepared to investigate any excuse that's made. You know the laws. Remember now!"

"They won't slip anything over on me," I says, not quite decided whether to tip the blue cap jauntily on the back of my head or let it tilt carelessly to one side.

* *

An Easy Capture.

Speeders are like everything else, I guess. When you really want one bad, there's none around. I was anxious for one to come along quick, because I was afraid that if the delay was too long Wilcox would be taking back his stuff and I'd be robbed of my chance. When my chance did come, I lost not a second in getting started. I was out of that alley in no time. I wondered who the folks in the automobile could be. They were certainly bearing down at an awful pace, but the fact that we had spied them coming made the capture simple.

Wilcox was waiting for me when I got back to the "hole" in the alley. I suppose that a motorcycle cop really ought to be an automobile owner first; I was wearing the blue cap low over my eyes.

"I'm sure glad I followed that hunch to wait here instead of counting on meeting you down at the station," sneered the old timer. "Why in the devil didn't you make that pinch?"

"I'll tell you," I says, getting off the machine and stalling for time by slowly removing the big borrowed gloves, "everything went about as you said it would. They stopped right away and the driver got just as white as a flag of truce. I couldn't say much at first because I was all out of breath, but as soon as the driver could collect his thoughts he told me that he didn't know he was going so fast. His voice shook awful."

"Old stuff," muttered Wilcox sarcastically. "They all say that. And was that why you let him go?"

"I should say not," I interrupted. "I told him I couldn't see anything the matter with his speedometer. But one of the women—there were three women in the back seat—one of the women sat real stiff and acted offended and said they'd lived in Chicago all their lives and had never violated any laws yet."

"And you were big enough boob to let that influence you."

"I should say not," I retorted. "I told them that didn't make any difference; that I knew they'd just broken one law anyhow. They couldn't soften me with that dope. But the fellow sitting beside the driver butted in then and insisted that they were hurrying to get a doctor."

"The doctor gag, eh!"

"Wait a minute. I offered to ride along with them until we got to the doctor's office. O, I was willing to investigate, but the fellow who was driving started to laugh from the teeth out and talk about something else. He was still white around the lips, though."

"I see—one of those kidders, huh. They're the worst brand," poohed Wilcox. "Any time they think they can work me with a line of vaudeville talk."

"I didn't listen to him," I broke in. "I didn't care about the jokes nor the story that they were buying the car on time, but——"

"Well, but what?"

"You know I told you, Mr. Wilcox, that I didn't know anything about automobiles. I only get to ride in them at funerals and at election time. I never fooled around one any. I couldn't dispute him on it. There was nothing for me to do but let him go. He——"

"Well?"

"I couldn't dispute him. 'Since you must know why we were going so fast,' he apologized finally, just before he drove off, 'since you must know—why, the reason is that the pipe line's stopped up and she takes the gas all in a bunch.' And you know, Mr. Wilcox, you never told me what to do in a case like that."

1917?

by Edwin Balmer

Herewith is presented the fourteenth installment of a fiction serial dealing with what might happen should European powers, after they had settled their own differences, wage war upon the United States. The author, one of the best fiction writers in the country, has based his story upon a thorough understanding of military, naval, and internal conditions in the United States and upon a sound knowledge of military and economic history. The story will cause you to realize the critical situation in which this country and you, your neighbors, and your family are placed by the let-well-enough-alone attitude of the pacifists.

SYNOPSIS.

In Elgin, Ill., live the Ashby family, consisting of Nathan Ashby, owner of the Ashby Brass company, and his wife; a daughter, Nellie, married to Bob Wendell, a navy lieutenant; and Jim Ashby, a son engaged to Agnes Ware. Nathan Ashby is the archetype of pacifist, deaf to the impending danger to America. Almost out of a clear sky news is received that the United States scout cruiser, Salem, proceeding against orders in the North Atlantic, has encountered the fleet of the league of former European enemies, and has been sunk, a deliberate act of war. Bob is recalled to Newport News. A legion of spies swarm the country and spies are even enlisted in the army. Jim, against the protests of Agnes, joins the army. The United States fleet, outnumbered two to one by the league ships, and crippled by lack of men, scout cruisers, destroyers, and battle cruisers, engages the enemy fleet and is defeated after a gallant fight. The Arizona, Bob's ship, sinks and Bob is rescued from his turret by a comrade after Bob had made his subordinates seek safety ahead of him. A cabinet meeting is called to meet the perilous situation in which the country is placed. An angry mob surrounds the White House. Admiral Poe, who has lost two sons by the administration's neglect of the navy, drives the secretary of the navy from the White House; General Stone, of the general staff, forces the reluctant politician president to sign an order for universal compulsory service. Jim, encamped with his regiment in Chicago, receives orders to march to the defense of New York. Before leaving Chicago, Jim discovers Marion Marlatt, the girl he met in the house of the regent's spies, in the uniform of an aviator, and disguised as a boy. She tells him she has turned patriot or rather that she always has been patriotic to America, although her uncle was a spy. Jim does not know whether to believe her or not.

[Copyright: 1916: By The Chicago Tribune.]

SHE turned from him abruptly without offering explanation, and seemed suddenly entirely absorbed in the black landscape the other side of the car door. Jim observed her a moment as she buttoned her blouse jacket close about her neck again and drew on her heavy gloves. Her whole attitude said to him more plainly than words, "Well, what are you going to do about it?"

He did not know, and he was aware that she knew that he did not. Her explanation of herself—though once she all but had won him with it—of course was absurd, fantastic. It accounted in no way for her business there, in aviator's garb, on the train; nor had she offered reason for her going through the train at the risk of being recognized, as she was. She fastened her gloves, but still stood with her back to him, waiting; and, as he realized that she was watching his indecision as he mirrored himself in the black glass before her, he turned to the other door of the vestibule.

The train was rushing steadily at much more than moderate speed through a flat farming country; houses rather close together and now a tall spired church told that the train was approaching a town; and Jim, gazing out, wondered idly for an instant what place it might be. A click behind him caused him to jerk about. Marion Marlatt had lifted the platform stop before the other door and, as he turned, she pulled the door in and ran down the car steps.

"What are you doing?" he cried, and grabbed at her; she escaped his fingers and crouched on the lowest step.

"Come back!" he ordered; but as he shouted to her she leaped. The train dashed on and her slight figure was lost from the light from the car. Jim, halted for the instant, now balanced on the bottom step, he swung down and let go, trying to run as his feet struck the ground, but he stumbled, fell, and rolled over and over. He had leaped over the rock ballast of the roadbed and landed in soft, soggy loam which tripped him and sent him tumbling, but without serious hurt. The train had passed, it was only a speeding streak of yellow light far down the track when Jim sat up and dizzily took stock of himself and tried to get up on his feet.

Why he had leaped after Marion Marlatt was not yet entirely clear in his mind; whether he had done it because, believing she was a spy, he meant to try to prevent her escape or because he realized that, after such a leap, she must be hurt and must need aid he did not know. He got to his feet, still somewhat stunned, and swayed as he stared after the train. It was half a mile away now and rushing swiftly, steadily when suddenly the front cars, next the middle rows of lighted windows, now the end of the rows of light plunged forward and vanished. A roaring detonation came down the breeze, then a crash, the hoarse hiss of escaping steam, an explosion; a flare of flame shot up. Jim gasped and groped in the dark for support; he steadied himself and started to run. He knew now what had happened; down there beyond the town—at some sort of bridge or culvert—the roadbed had been dynamited in front of the engine; and engine and cars together had crashed down and disappeared.

"She knew it! That's why she jumped! She was in on it!" Jim gasped to himself over and over as he ran. "She knew it was coming!"

He stumbled over something and fell forward very hard; when he got up he noticed a long shadow before him from some light behind. He looked about and saw the headlight of another train coming from the west—undoubtedly another troop train from Chicago. Jim scrambled up on the grade and ran up the track toward the headlight, waving his arms. The train slowed and stopped; he screamed his warning to the engineer. The train crew and armed men—Jim saw the crossed sabers of Mart's cavalry regiment—crowded about him. Jim told them what had happened and the armed men ran down the track ahead of the engine, which now slowly proceeded. Jim refused their invitation to go aboard the train; he stepped to the side of the track and waited till it was gone.

It was all dark again about him, but he was near the spot where Marion Marlatt had leaped from the car step; and he had seen something huddled in a heap on the soft ground a little away from the track. He went to the heap and knelt beside it; that was she. He sat down and pulled her over into his lap.

She was slight and little and very limp now as he held her. Was she dead? Her cheek lay quite cold against his neck. He pulled off her clumsy gloves and her hands were cold and limp. How soon after death did one stiffen? Jim did not know; he had never touched a dead person, except Ingouf the minute after he was killed. There was no pulse in Marion Marlatt's wrist; there seemed to be no breath between her lips. Jim unbuttoned the blouse jacket and felt for a throb over her heart; there was warmth there, at least; yes, and life!

He tried to rise, holding her, and could not; he laid her down, got to his feet and picked her up. There was a house a couple of hundred yards away. The windows had blazed into light since the wreck. Jim staggered toward the house carrying Marion. He laid her down twice to rest himself; then he gained the house. The door stood open and a lamp was burning within, but no one was about; every one had run down to the wreck. There were three bedrooms on the first floor of the house; two had been occupied, the bedding used; the third room was a spare room with clean linen on the bed. Jim bore Marion Marlatt to this bed and laid her down. He took off her little boots and her puttees; he loosened her blouse further and was looking about for water or brandy when he heard some one running. A woman, breathless and excited, entered and saw him.

"They sent me back!" she explained to Jim her return to her own house. "They sent me back to get the beds ready and make bandages; there are hundreds dying, they say—O, it's awful!"

"Have you brandy?" Jim asked.

The woman found it and he led her to the spare room.

"A girl!" the woman cried. "O, the lovely, sweet thing! O, sir, is she yours?"

Jim shook his head. "No; I just—found her beside the track."

The woman touched Marion Marlatt's cheek with awe. "The lovely thing! O, the sweet, lovely little lady!"

"She's only fainted, I think. I'll leave her with you now." Jim said, and went unsteadily out of the house.

The wreck was burning or the rescuers had lit a great bonfire near it to give light for their work; Jim turned toward the glare and found a road which led to the fire. It was the wreck which was burning. There had been a bridge over a stream which now was almost dry; the first span of the bridge had been blown up and engine and cars plunged headlong into the bed of the river.

It was a bad wreck indeed; the men of Jim's battalion who had escaped serious injury and the cavalrymen from the following train were pulling form after form out of the ruins of the cars. They put out the flames now with water from the stream. At last a long line of bodies lay on the river bank; another row of the desperately injured lay awaiting removal; the country road was full of farmer's carts and men with improvised stretchers bearing moaning and delirious men to the nearest shelters. Jim found himself sick and shaky as he set himself to help.

This dynamiting a bridge in front of a troop train was, of course, simply an act of war; this was only the carrying out of one of the many score of such plans as he had read in the secret orders to the regent's agents in the house of the spies—those orders which Marion Marlatt had been helping to prepare. But the horror, the barbarity of those orders had not been able to reach him in full till now. This—these rows of dead, those lines of dying and mangled men destroyed, not in fair battle but by stealth or treachery while they were asleep—this was what one of those orders meant.

Could Marion Marlatt have realized it, Jim challenged himself almost continually as he worked. Could she—that lovely little woman whom he had left on that white bed—could she have had any part at all in this? She had lain like a child in his arms; and how she flared at him and brought the blood hot to his cheeks when she denied that she was a spy! O, was it possible that she knew nothing of this? Might it be that his accusation of her had driven her to leap from the train, that moment when he turned away, and that she had no knowledge that the bridge there was about to be destroyed? Jim was steadier and stronger while he was convincing himself of that.

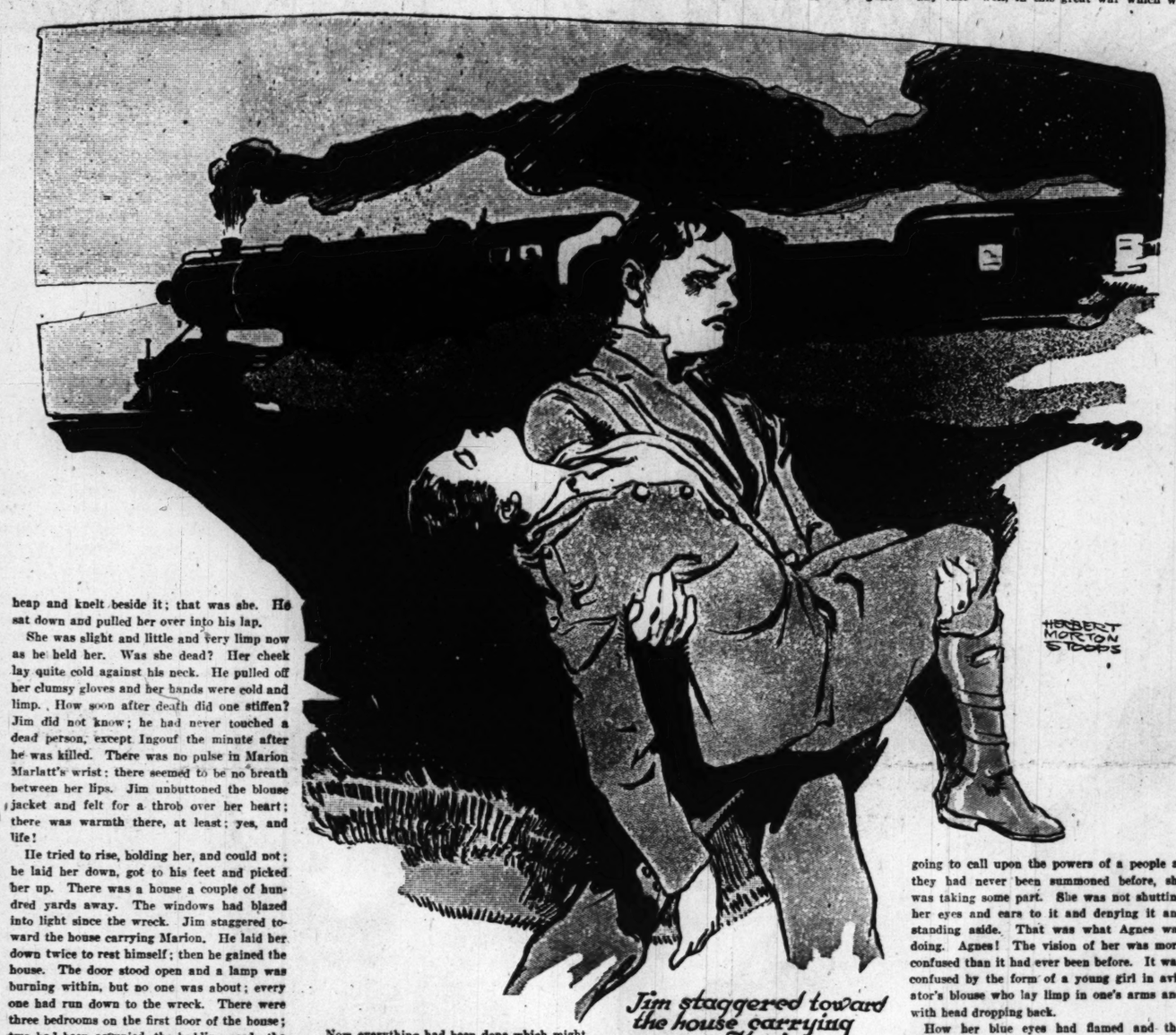

Jim staggered toward the house carrying Marion.

Now everything had been done which might be done for the injured; Jim turned away from the wreck and wandered back toward the house where he had left Marion Marlatt. He went in through the open door; the house had become a tiny hospital, and in the spare room where Marion Marlatt had been a recruit now lay with a country doctor working over him.

"Where is she—the girl I brought here?" Jim demanded of the woman.

"O, we brought her about right quick!" the woman boasted. "She wasn't hurt much—the lovely little lady; she was only a bit faint and dizzy."

"Where did she go?"

The woman didn't know; she supposed the girl went down toward the wreck. Anyway, she went out by herself and quite all right, the woman thought, though in queer clothes.

* *

CORPORAL ASHBY.

The notes of a bugle echoed over the field. Jim did not recognize the call, but its meaning was obvious; the scattered infantrymen and cavalrymen were being recalled. Jim returned to the track. Two more trains from the west had come up and stopped behind the troop train which had brought the cavalry. The headlight of a westbound train glared at the wreck from the other side of the river; other trains stood in a long line behind it. Some of the passengers from those trains from the east crossed the river and mingled with the soldiers. These passengers were refugees, too, of the sort which Jim had seen in the station at Chicago. Jim heard first from one of these refugees—a woman—that soldiers under the direction of officers were stripping certain of the dead.

That was so, for some of the dead were uniforms; they had been in the militia; and, if the battalion—or what was left of it—was to pretend to any military appearance, all the uniforms must be saved. Jim found the place where his company was rallying. A roll call at dawn showed a muster of forty-six men in company F either unhurt or only slightly injured. Kilbane was among those merely bruised, Swenson had been cut by glass, but both he and the Irish boy were able to go on. Connor, the platoon commander, had both legs broken. He sent his uniform to the captain with the suggestion that it would fit Private Ashby, who could be recommended to replace Corporal Kent, who was killed.

Jim bundled the uniform under his arm. He selected a good rifle from the heap recovered from the wreck and supplied himself with equipment as he could. With the other forty-five men of company F, he waded the stream. Refugees from the opposite side passed, wading to the west bank. They were to get on the troop trains which now were to return to Chicago. The soldiers were crossing to board the other trains, which would be turned back at once to New York. Women and children waded into the little river. The recruits picked them up and carried them across. Then, as more soldiers splashed across and crowded behind company F went to the last train beyond the bridge. The survivors of company E already were on board. Company G, sixty men strong, and company H, with seventy-five, followed. Men of other battalions also got on board. An artillery company, having dragged its guns across the stream, loaded the pieces upon the express cars. The artillerymen came back into the coaches.

An hour after sunrise the train at last got away. By noon, running through Ohio, it began to pass trains full of refugees who had fled from the coast after it was known that the American fleet was destroyed. Company F ate once during the day. It was at Cleveland, about 3 o'clock in the afternoon. The train stopped there to change engines. There were no arrangements made to supply the soldiers. The company officers learned that the train would stay there for at least half an hour and every one was told to go out and forage for himself.

Jim, having money of his own, took Kilbane, who had none, and Swenson, who was saving his, up to Statler's. It was crowded, like the hotels in Chicago, with refugees from the coast, and each hour more were arriving, but soldiers on their way to the front were being served at a great board in the dining room and no one in uniform—or with a military armband—needed any money. In the barber shop Jim changed to Connor's uniform, after ripping off the shoulder straps. He and Kilbane and Swenson ran back to the train then, only to wait an hour in the cars; next they shifted to other cars to make room for Ohio militia battalions, which were ordered east also. At 5 o'clock the train at last got away. Corporal Ashby flung himself back in his seat and closed his eyes.

His country seemed all chaos about him. Ahead all appeared to be terror and flight. Yet the regular army—or most of it—must be on the coast, and the militia of the eastern states, recruited to thrice or four times their former strength, were there, and they were all in control of the general staff now. That had been officially announced. That meant that every soldier was moving in accord to one purpose and that purpose continuous, consistent and thought out. But opposed to that purpose still must be powerful political influences, both in Washington and in every state and city in the country. There were other sorts of traitors, too, and the spies and secret agents. These had blown up bridges in other places as well as in northern Indiana. A Missouri regiment had been all but destroyed in southern Illinois; a Detroit troop train had also plunged to disaster; and where the trains had not been destroyed all travel on a score of great trunk lines was halted at the moment that the American censors passed the news that the enemy's troops had begun landing on Long island.

And, strangely, as Jim learned of these other disasters, the wreck which he had just escaped and which had killed or disabled half the comrades of his battalion, became in his mind a more natural, comprehensible, and less dastardly thing; and Marion Marlatt returned therefore, to his thoughts in a different way. What difference, if men were killed, whether they are crushed in a wreck or blown to pieces by shells. If she had had part in the planning of that wreck she was only serving her side. If she could help to prevent regiments from arriving in the east in time to oppose the first advance of the regent's armies she was winning a battle before it was fought. At any rate—well, in this great war which was going to call upon the powers of a people as they had never been summoned before, she was taking some part. She was not shutting her eyes and ears to it and denying it and standing aside. That was what Agnes was doing. Agnes! The vision of her was more confused than it had ever been before. It was confused by the form of a young girl in aviator's blouse who lay limp in one's arms and with head dropping back.

How her blue eyes had flamed and the color flushed her cheek when she told him she was as good an American as he, and running at least as much risk to do her bit! Could that be true? And if it was true, what did it mean? Did it mean that, with some of the secrets of the regent's spies, she was coming to the American side? There was risk indeed in that! But the peril would only make it appeal the more to her! She—well, if she was on the right side, what a part she might play! It was strange that, after their first encounter in her uncle's house, they should have encountered each other so soon again. Might it mean that fate would continue to point their paths together? Jim, smiling, went to sleep.

He roused many times during the night. Sometimes he was conscious that the train was passing long, westbound rows of cars. Twice, at stations, his car stood beside a westbound car. The windows of both coaches were open. Jim heard women's voices and children crying. Once a quiet, sweet voice asked for water. There was none in the coach with the children. Jim handed into the other car window the cup which was handed him. Then his train moved on. It was running rapidly when next he stirred. There was talk in the aisle of orders for the highest speed. Jim wondered, sleepily, what new emergency had arisen. He drifted back into dreams. It was broad day when he suddenly sat up, fully awake. The sun was shining through the windows on the other side of the car and the sunshine was in his face.

"Poughkeepsie!" some one was saying. "That's Poughkeepsie we just passed. We're only a couple of hours now above the big stop—the biggest city in the world now, you know. And they're all trying to get away."

* *

THE FLIGHT FROM NEW YORK.

Jim gazed out the open window at his elbow; a wide river with high banks lay before him—the Hudson a few miles below Poughkeepsie. A larger passenger steamer of the sort which ply between New York and Albany was midstream, steaming north. Its decks were crowded with people far beyond any legal limit; indeed, it was evident, even from the train, that no more people possibly could be packed aboard. A brown freight steamer—an ocean tramp, whose pilot plainly was following the deepest channel as shown by the course of the Albany boat—was closed behind; it carried no cargo; it was high out of the water, but its decks were jammed with passengers and heads protruded from the open port.

Other light seagoing craft and harbor boats now appeared. There was a tug, belching black smoke, towing a string of lighters and scows; people packed the tug's narrow deck and the towboats were black and speckled with their human freight. Motor launches speeded swiftly up the river in the shallower waters near the graceful private yachts which rushed past the scows; the yachts were private no longer. The only space which was unoccupied was upon the crafts which were scurrying downstream; their decks were absolutely deserted. The fugitives no longer could be numbered by the thousands; they were countless.

"How long have we been passing that sort of thing?" Jim appealed in amazement to Kilbane.

"Since we've been beside the river," the Irishman returned. "I woke beyant Albany."

Thousands! There must be millions in flight. Across the river, below the high banks, the trains on the West Shore railroad were in plain sight. One long line of cars followed another, freight trains filling the gaps between passenger trains.

"They're hauling population be freight over there the same as here," Kilbane observed.

Jim gazed out the windows on the other side of his car. A freight train was passing; every car was crowded with people; the traffic on the two north bound tracks of the New York Central was almost continuous; empty trains were returning to the great city on the other south bound track.

"They're shelling New York, ye've heard," Kilbane explained.

"How?" Jim asked.

"Part by airship—dhropping bombs, ye know; part from the sea."

"From the sea? The Sandy Hook forts have fallen?"

"The ships that're doing the business are off beyant range from Sandy Hook. I heard they're over be Rockaway Beach tossing th' big burstin' boys over Bhrooklyn—a matther of fifteen or eighteen miles, they say."

The train rushed on.

"West Point over there!"

The highlands on the opposite side of the river were dotted with the tents of a huge camp and long lines of men were at work.

"Digging trenches!"

"Looks like it. I suppose the first stand will be here after New York's given up."

"Given up? Does that," an arm pointed out to the channel filled with boats, "look like Stone's giving up New York?"

"You bet not! What's he hurrying us along for?"

"Breakfast under fire, boys!" Wray, the major, called from the door of the car. "I've just seen the last train order; we're routed right into Grand Central station!"

"Hurray! Hurray!" Corporal Jim was on his feet, his blood afire, cheering wildly with the rest.

"Where're we going then, major? Say, how's the fighting on Long island? They want us there, major?"

"Don't know, boys! I've told you all I know. We're going into New York; that'll be under fire."

Jim remained standing because almost every one else did. Breakfast under fire! New York being bombarded! He counted the cartridges in his belt over and over again automatically, unconsciously, and examined the mechanism of his gun.

"Sit down, boys! Everybody rest all you can, while you can!" It was the shout of company officer.

"'Tis sensible; they must be wantin' us; they're hurryin' us along."

Certainly the train was hurrying. Peekskill, Ossining, Tarrytown; they flashed by so swiftly that the crowds along the tracks had no time to cheer after seeing that the cars carried men with rifles.

"Dobbs Ferry!"

"Say, did you know there was that many people in the world?"

They were everywhere now; not only on boats and on trains; the roads were black with motor cars, trucks, wagons bearing people from the south; tens of thousands were on foot. These appeared to plod by families—man and a woman usually with children in arms or dragged by hand. Some of the men pushed peddlers' carts ahead of them piled up with bundles of their possessions; others bore pillowlike packs on their backs; thousands sat or lay on grass plots, lawns, along the walks of Yonkers, Spuyten Duyvil; now the train was rushing beside the Harlem river; it crossed into Manhattan, and above the noise of the cars there rose distinctly at persistent, regular intervals of seconds the sound of shells bursting in the city.

Fort Hancock, far out at the point of Sandy Hook, was replying, every one knew; perhaps Fort Wadsworth on Staten island and Fort Hamilton on the other side of the narrows was firing its guns; but the sound of the American guns came only as a low, distant rumble; the noise now and now and now was the detonation of great, high explosive shells striking only a mile or so farther south.

Suddenly the train stopped; it had not reached the station; it was still up above One Hundred and Tenth street; but something was the matter—perhaps only traffic congestion—farther on; the order came for the men to leave the train. The sound of the shells rose to monstrous, thunderous thudding; Jim took out his watch and timed the intervals between the eruptions; they came every six seconds, ten every minute as regular as the ticking of his watch.

"Boys, we can't try to form much here by the tracks," the company officers were calling. "Madison avenue's the next street west; every one get over there as quick as you can and bring all equipment, please! Rally at company flags. We'll form over there and call the roll."

[To be continued.]

PART FIVE
COLOR SECTION

The Chicago Sunday Tribune.

THE WORLD'S GREATEST NEWSPAPER

JUNE 4, 1916

CIRCULATION
Over 600,000 Sunday
Over 350,000 Daily

The TEENIE WEENIE

ARMY GOES FORAGING

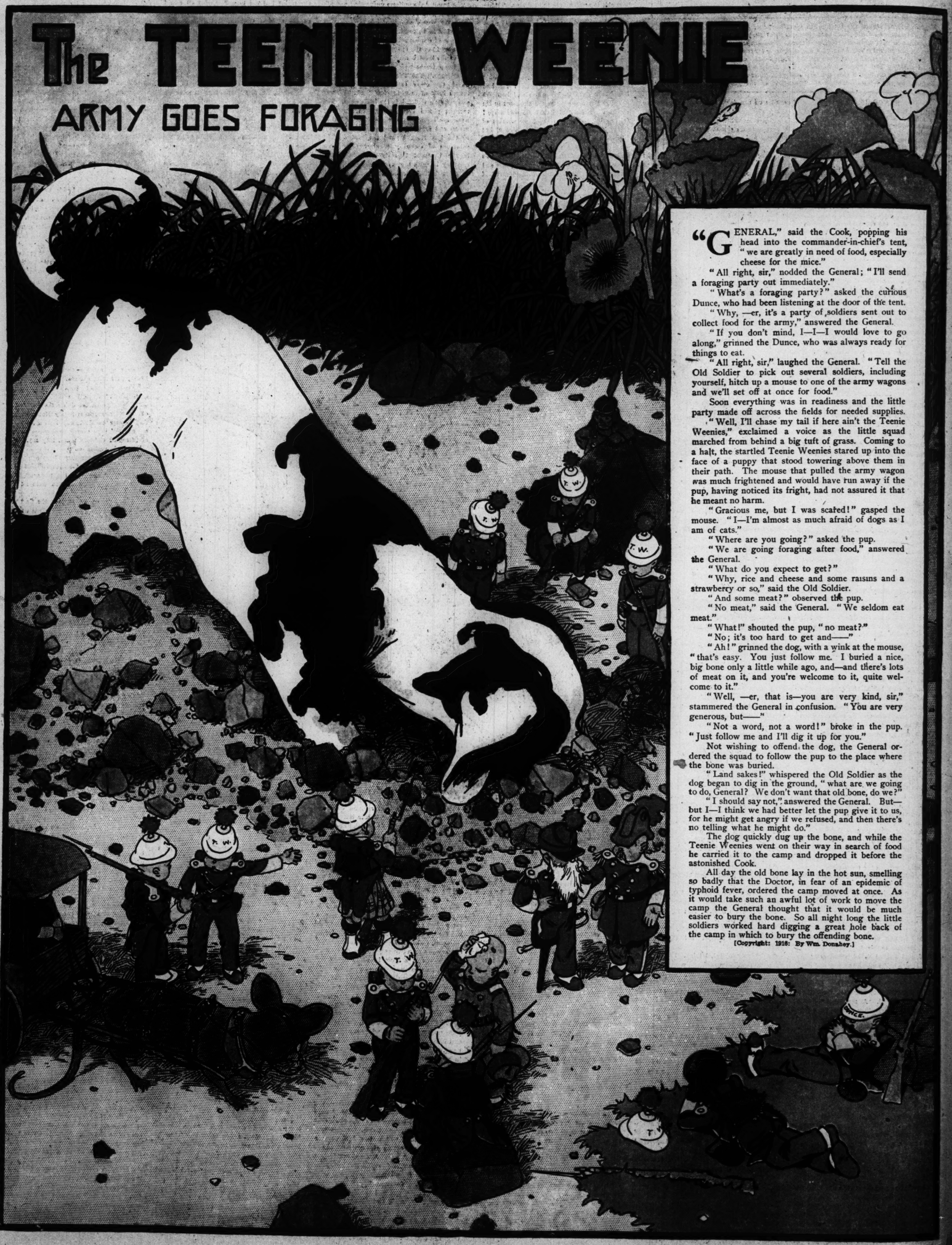
T. W.
T. W.
T. W.

The Chicago Sunday Tribune.
THE WORLD'S GREATEST NEWSPAPER.
JUNE 4, 1916.

CIRCULATION
600,000
Over 500,000 Sunday
350,000
Over 300,000 Daily

PART SIX

HOUSEHOLD HINTS

Men and Women.....
How I Added 15 Pounds in Three Weeks to Helene Barnett's Weight.....
.....Antoinette Donnelly
Patterns by Cecilia.....
Tribune Cook Book.....
.....Jane Eddington
One Dollar Contests.....
The Amateur Gardener.....
.....Eben E. Rexford
Children's Fairies...Aunty Bee
Business Girl.....Mary Kiaer
Helping Hand..Marion Harland
Home Harmonies.....
.....Anita de Camot
Etiquette.....
....Elizabeth Van Rensselaer

The Newest Hat is of Milan in every shade

FASHION'S BLUE BOOK

Figure at left: Ink blue taffeta—white organdie collar and cuffs, smoked pearl buttons, facings of white taffeta.

* *

Upper hat: Dark blue milan and ostrich tipped with lighter blue.

* *

Figure at right: Beige gabardine white organdie guimpe and puff sleeves with touches of light blue. Hat of light blue milan and grosgrain ribbon.

* *

Figure in center: Biscuit poiret twill with sleeves and side panels of taffeta same color (pink embroidery at neck and girdle sides and back) Pink hat.

This department appears every day in "The Daily Tribune."

BY JEAN SEIVWRIGHT.

Drawings by E. C. Kelly.

[Copyright: 1916: By The Chicago Tribune and the New York Globe.]

A DELIGHTFUL simplicity is revealed in these lovely models that are developed from beautiful fabrics in most becoming colors. The dress in the upper corner is fashioned from an ink taffeta. The full skirt is gathered at the waistline, and on the sides a decorative touch is revealed in the pockets with their dainty plaitings and beadings. The plain bodice is buttoned down the front with smoked pearl buttons and facings of white taffeta. The quaint collar, gracefully folded away from the neck, is made of white organdie, and the same fabric is also used for the straightly cut cuffs that are slipped beneath the sleeve at the wrist. These extend just below the elbow and are simply trimmed with smoke pearl buttons.

The hat that is illustrated to the right of this model is of a dark blue milan, its helmetlike shape being almost concealed by the handsome ostrich feathers, which are tipped with a lighter blue.

Equally interesting is the frock of beige gabardeen that is depicted on the right. The bodice is cut in capelike style, so that a decidedly pleasing shoulder line is effected. While the softly fashioned collar also adds to the charm of this frock, a guimpe of white organdie with quaint puff sleeves enhances the picturesque style of this interesting model. Touches of light blue give a dash of gayety to this gown that would be ideal for summer wear.

The skirt hangs gracefully about the figure, and at the hem its flaring propensity is somewhat accentuated by the straps of fabric with which it is elaborated and the little ornaments flecked with blue.

Light blue milan is the color chosen for the smart hat that is closely set on the head. Its sole decoration is a band and a jaunty bow of grosgrain ribbon. A back view of this chapeau is also shown, as the shape is one of unusual elegance.

The third dress that is depicted on this page is made of Poiret twill in a delicate biscuit shade. As summer is here at last and fashion occasionally conforms to the needs of the season, this frock is designed with taffeta sleeves in matching shade. This silk is also used for the side panels, so that, after all, one finds that the taffeta is the dominating fabric in this crea-

Pink embroidery distinguishes the girdle, which extends about the sides and back, and this is also chosen to define the V shaped opening of the frock. As if to dispel any suggestion of too great severity, a novel ornament is developed in the embroidery and silk ties in the same tones still further add to its decoration.

Pink milan is favored for the close fitting hat, whose upturned brim reveals a beautiful line. The edge is bound with grosgrain silk and finished with a flat tailored bow.

MEN AND WOMEN

THE following letter came in to THE TRIBUNE a few days ago. A lively discussion among some of the members of the staff followed its reading. The why of the unfilled evenings and long, lonesome Sundays of young women of the type of her who writes the letter may not be solved to the satisfaction of all concerned, but solace, hope, and, better still, ideas for more strategical movements among "good but lonesome" feminine ranks, may be gained from printing herewith the opinions of those who participated in the discussion.

Good but Lonesome.

The young woman writes:

I believe there is a prevalent theory that men are looking for the girl who is sensible, honest, and a lady at all times; that, eventually, she will come into her own. If an old ladies' home is "her own," I am inclined to believe that this is true, otherwise I have begun to doubt it very much.

I am 23 and have practically brought myself up since I was 15 years of age. I had a grammar school and three years' high school education. I make my own dresses and hats, and think I usually look as well as my girl friends who live at home and spend more on their clothes. Experience has taught me how to spend my money to the best advantage. I always spend just a little less than I earn, and have started a bank account. I go to night school and try to further my education, so that I may some time live more like "people." And I have ambitions to being a short story writer, sometimes.

Now, what I would like to know, is why I spend my Sundays and evenings off, alone, in my little back room, while other girls that I know, who are shallow, frivolous, and hardly have room in their heads for a sensible idea, always have dates, places to go, and young men to go with; girls whose main idea is to have a "good time" at the fellow's expense. The men all voice their scorn for such girls as that, but they are the kind of girls who win them, just the same. And as many of that kind marry good men, too.

I am considerate of a man's money, for I have earned my own long enough to know that it doesn't grow on bushes, and companionship means more to me than what is spent on me. Then I have a longing for a home, an article which I have never possessed, and I have seen girls all about me, married, who would rather live in light housekeeping rooms than to make one. The irony of the thing is discouraging—I would almost say disgusting.

I have actually found that I "knocked" myself by saying that I did not frequent cabarets. One young man made the inconsistent remark to me that I was "the kind of a girl a man wanted to marry, but not the kind he wanted to go with." I am known among them all as "a good, sensible girl." Grant's monument is a grand piece of statuary, too, but when we have a look at it we are content to move on!

I am not a blue stocking, going about with a pair of "specs" and a dictionary under my arm. I am jolly and have a keen sense of humor, and am starved for companionship and affection, but I have come to the conclusion that it doesn't pay to be too good. Other girls with less conscience are getting just as much out of life.

Regarding M. G.'s letter, members of THE TRIBUNE staff express opinions thus:

"Methinks the lady doth protest too much to the young men, thereby frightening them. Why make a point of telling them she cares not for cabarets, values companionship more than money, etc.? It's my opinion that if she'd get herself up as attractively as the 'other kind' of girls and then pitch in and just show 'em how good a time they could have with her in her way, she'd meet with vurr' much better success. Anyhow, she's sure wekkum to my opinion," says M. T.

"Let not ambition as a short story writer mock the profitable toil of needle work on dainty frills and furbelows to lure and captivate the male," says B. R.

"I can see myself of four or five years ago reflected exactly in M. G.'s letter, with exactly the same attitude toward life. But I saw this attitude wasn't helping matters any, so I decided that I must try other tactics. I quit knocking for one thing and I made more of an effort to be nice to the few I did need and I went out of my way to get acquainted. If I had contrary views from those I met, I kept still, and if I didn't approve of some of the things I saw I was mum. I found out that it's all very well to have innate high minded ideas about cabarets, etc., but that you have to choose your audience in airing these, says H. W.

"The way, to a man's heart is not entirely through his stomach. His heart is oftener reached through his affections. Avoid extremes in the matter of demonstration, neither indulging overly nor refraining puritanically and surely no girl need spend many evenings alone. (I hope Doris Blake doesn't see this)," says L. J. B.

"M. G., you've certainly set up some problem for us to solve. If you want a female's views I will plunge on:

"To begin with, are you pretty? Do you wear pretty clothes? If you aren't, the first you are up against a big barrier right there, for though man may stand up and rumble for weeks about wanting a good sensible girl, it isn't himself that's speaking; it's the voice of What He Was Taught To Believe.

"What he really says is: 'Give me red lips, pretty eyes, soft cheeks, round arms, sympathy.'

"And if you haven't these in this city of red hot competition, you're up against it. Of course, clothes can do a lot; if you don't believe it, look about you at the mediocre-looking girls who are successful with beaus.

"Now, remembering that there is a mighty urge that magnetically attracts people to each other, sometimes to hold them only an instant, sometimes for life, how long do you think John Jones or Bill Smith is going to call on you and sit in strained position on the parlor settee, listening to you talk?

"This is a wild little age you're living in, M. G., and if you would believe the popular songs, peopled with wild men. To paraphrase further, 'where there are wild men there must be wild women,' and, while I don't advocate anything heretical, I'd forget if I were you that you are such a nice girl.

"Men and women are seeking gayety. They want it every minute. When they are through seeking it they marry. And gayety seeking men don't want good, sensible girls for companions, I know. I'm one of them. The popular formula is, 'half common sense and half frivolity.'

"But it all settles down to this: some day a man will come along, look into your eyes, and say, 'heaven,' and you will clutch his hand and say 'paradise,' and then, M. G., you won't be writing any more letters to the paper.

"And way down deep, M. G., I doubt very much if you're such a darn sensible girl after all," says G. S.

ANTOINETTE DONNELLY.

How I Added 15 Pounds in Three Weeks to Helene Barnette's Weight.

says Antoinette Donnelly

PHOTOS BY MORRISON

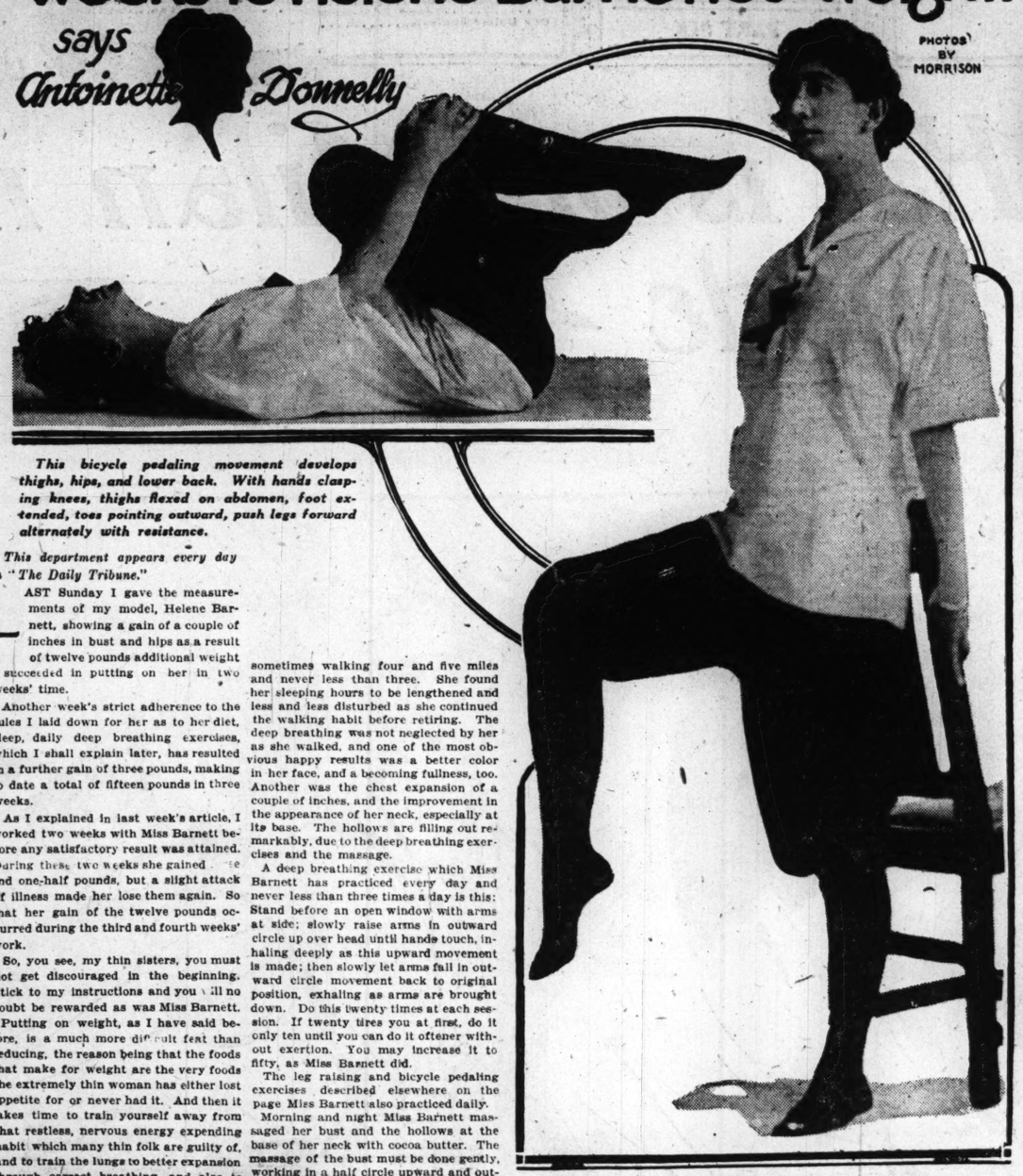

This bicycle pedaling movement develops thighs, hips, and lower back. With hands clasping knees, thighs flexed on abdomen, foot extended, toes pointing outward, push legs forward alternately with resistance.

This department appears every day in "The Daily Tribune."

LAST Sunday I gave the measurements of my model, Helene Barnett, showing a gain of a couple of inches in bust and hips as a result of twelve pounds additional weight I succeeded in putting on her in two weeks' time.

Another week's strict adherence to the rules I laid down for her as to her diet, sleep, daily deep breathing exercises, which I shall explain later, has resulted in a further gain of three pounds, making to date a total of fifteen pounds in three weeks.

As I explained in last week's article, I worked two weeks with Miss Barnett before any satisfactory result was attained. During these two weeks she gained one and one-half pounds, but a slight attack of illness made her lose them again. So that her gain of the twelve pounds occurred during the third and fourth weeks' work.

So, you see, my thin sisters, you must not get discouraged in the beginning. Stick to my instructions and you will no doubt be rewarded as was Miss Barnett.

Putting on weight, as I have said before, is a much more difficult feat than reducing, the reason being that the foods that make for weight are the very foods the extremely thin woman has either lost appetite for or never had it. And then it takes time to train yourself away from that restless, nervous energy expending habit which many thin folk are guilty of, and to train the lungs to better expansion through correct breathing, and also to give your worn system time to recuperate in sleep.

Miss Barnett, like many thin women, had pampered her appetite to a point where she really did not eat sufficiently of the carbohydrates and fats to maintain her body at a degree of strength that would permit of any effort other than that which her days work simply demanded.

A medical examination disclosed the fact that she had no digestive, gastric, or intestinal trouble. Therefore it was a matter of will power more than anything else to acquire a taste for the fat producing foods.

A fact of importance you should know is this: If a person's ideal weight is 150 pounds, and he weighs 175, his body contains about forty-seven and one-half pounds of fat. This fat serves him as so much fuel in case of emergency. If he misses a few meals or passes through an unusual physical strain it is drawn upon to supply energy for this particular occasion.

Fats, as fuel, go twice as far as carbohydrates or proteins. One pound of fat performs the work of two pounds of flesh. A thin person falls back on her own muscular tissue more quickly in an emergency than a fat one, and loses weight twice as rapidly and with more weakening effects. Consequently the fat gain and the thin lose more readily.

When there is an incessant demand for fuel as created by the overenergetic, restless temperament, the consequences are fatal to the thin woman. A curtailment of activity is the first step, therefore, in the right direction.

A good healthy tire is a good means of arriving at this curtailment of activity. By that I mean a daily walk—two if necessary—to induce a restful sleep. Another thing, you must say: "I will not use up my energy by futile, pointless gadding and running about." The results, as exemplified by my model, Miss Barnett, more than justify the determination to reform the habit of energy extravagance.

Strenuous exercise, as necessary for reducing weight, is not advisable in the attempt to put on weight. However, exercises in mild form each day are necessary to increase the circulation of the blood and to whet the appetite.

Miss Barnett found walking to be the best exercise for sharpening the appetite. Before she began my instructions she did little of it. Now she takes a long walk twice a day, either in the morning or afternoon and before retiring at night, sometimes walking four and five miles and never less than three. She found her sleeping hours to be lengthened and less and less disturbed as she continued the walking habit before retiring. The deep breathing was not neglected by her as she walked, and one of the most obvious happy results was a better color in her face, and a becoming fullness, too. Another was the chest expansion of a couple of inches, and the improvement in the appearance of her neck, especially at its base. The hollows are filling out remarkably, due to the deep breathing exercises and the massage.

A deep breathing exercise which Miss Barnett has practiced every day and never less than three times a day is this: Stand before an open window with arms at side; slowly raise arms in outward circle up over head until hands touch, inhaling deeply as this upward movement is made; then slowly let arms fall in outward circle movement back to original position, exhaling as arms are brought down. Do this twenty times at each session. If twenty tires you at first, do it only ten until you can do it oftener without exertion. You may increase it to fifty, as Miss Barnett did.

The leg raising and bicycle pedaling exercises described elsewhere on the page Miss Barnett also practiced daily.

Morning and night Miss Barnett massaged her bust and the hollows at the base of her neck with cocoa butter. The massage of the bust must be done gently, working in a half circle upward and outward movement.

In massaging the face small circles are described from the center of the forehead outward. Then from the sides of the mouth to the outer corners of the eyes the same rotary motion with the tips of the fingers should be followed. The massage should be applied with a firm and steady pressure. Massage from the base of the neck upward toward the chin. When finished with the massage rub a piece of ice over the skin. It tones it up and closes the pores.

Don't overlook the importance of keeping the body free from poisonous matters by a daily elimination. Drink water—at least three pints a day, and more if you can. If this is not sufficient, take a cathartic of some kind. It is most important to attend to this, especially if you are eating foods to which your stomach has not been accustomed.

Next week I shall continue reporting the improvement in Miss Barnett's weight, with further instructions as to diet and exercise for those who wish to gain.

* *

Answers to Beauty Seekers.

MARGARET: THE BOWING EXERcise reduces legs, back, and abdomen. This is one of the exercises I gave Mrs. Lane in my work of reducing her thirty-six pounds in six weeks. Simply lie flat on the floor, with face and toes down; then slowly raise head and legs, keeping legs stretched to tip of toes. Do this three times and increase gradually. Don't strain. I shall be glad to mail you the other exercises if you send me a stamped, addressed envelope.

* *

MISS EDITH: THE BATHS ARE necessary after the exercises. These are fully described in the series of articles of how I reduced Mrs. Eva Lane thirty-six pounds in six weeks. I shall be glad to mail you full instructions if you will send me a stamped, addressed envelope. I suggest your consulting your physician about the goiter and the ringing in your ears before attempting to follow out my instructions for reducing.

* *

IRENE L.: THIS PREPARATION will soften hard water: Put one pound of bran into a muslin bag and place in four quarts of water and boil for fifteen minutes. When washing the face add enough of the bran water to make the water milky. In taking your nightly facial bath first wash your face with warm water and soap, using a good grade of castile soap and a complexion brush. Then dash cold water on your face. Dry thoroughly and massage with a good cold cream or skin food. Only apply as much cream as the skin will absorb. In the morning wash your face in cold water. Don't use soap.

* *

ETHEL K.: SWOLLEN, ACHING feet can be relieved by bathing in vinegar. If the odor is distasteful to you, you might rub them with witch hazel to which spirits of camphor have been added, one or two teaspoons to four ounces of witch hazel. Rubbing the feet with olive oil after the bath is also soothing. I have a formula for corns which I am sure would help to relieve your suffering. Would you like me to mail it to you? All you have to do is to send me a stamped, addressed envelope.

* *

JULIA: A WOMAN 5 FEET 2 INCHES at 39 should weigh 127 pounds. I judge from your letter that the red mark above your eye is a birthmark and suggest your consulting your physician about the possibility of its being removed.

* *

LAURA A.: MY CORN LOTION WILL not help your bunions. Bunions are the result of great pressure and friction on the joint, most frequently the large one of the great toe. The joint should be relieved of all pressure. If possible a loose slipper should be worn to allow the toes to spread, then take a piece of adhesive plaster and bandage the great toe, bringing it into its natural position. This will relieve the inflammation and the bunion will gradually disappear. You can also paint the bunion with a lotion of two drams each of carbolic acid, tincture of iodine and glycerin. Walking pigeon toed often relieves the condition.

* *

GERTRUDE: A GENERAL BUILDing to of the whole system will often remove the dark circles from under your eyes. You can also carefully massage under your eyes with a skin food or oil of sweet almonds. First bathe the skin with hot water, then with the tip of the finger gently smear a little skin food or oil of sweet almonds over it. Allow the skin to absorb the oil or cream for a few minutes, then wipe off the superfluous grease and leave for the night. This prevents any possibility of stretching the skin. Get lots of sleep and rest, drink plenty of water, be careful of your diet, and don't worry.

* *

WORRIED: Ammonia in the bath water will not harm the skin. It is not only cleansing and refreshing, but it softens the water. Do not put more than two tablespoonfuls in the water and do not use any on your face.

If You Wear Sheer Blouses

Good taste demands the removal of hair from under the arms. Observe well-gowned women everywhere.

The safest and most "womanly" way is to dissolve the hair,—on face, lip, neck, or underarm—by applying some El Rado, the Sanitary Liquid, with a piece of absorbent cotton or small sponge. The hair comes off in a few moments without injury to the skin, or increasing and coarsening later growth, as is the case with shaving. No disagreeable odor. Money-back guarantee. El Rado is sold at all toilet counters, in 50c and $1.00 sizes.

If you prefer, we will gladly fill your order by mail direct, in plain wrapper, if you will write inclosing stamps or coin. Pilgrim Mfg. Co., 14 East 30th Street, New York.

Make Your Old Refrigerator Sanitary

KITCHEN KLENZER kills all germs as well as cleans—keeps your ice-box sweet and spotless *and sterilizes.*

5 cents

Look for the name

The Only Antiseptic Cleanser — and 10c Buys Two Cans

What Is There Behind Borden Quality?

What is it that makes a bottle of Borden's Milk worth more than the other kind? Just this: First, a sincere desire to render service; second, the knowledge of what constitutes good service; and, third, the ability through an efficient organization to construct and maintain a high standard. These factors insure Cleanliness, Wholesomeness, Absolute Purity, Uniformity in richness, and a delivery service that is as nearly infallible as a human institution can be. The needs of a Borden customer are the first consideration with us. Rain or shine, winter or summer, Borden's service has been good service ever since it started.

Use Borden's Milk

Dorris Blake Says

If you were born this week you are

Forceful.

This department appears every day in "The Daily Tribune."

IF your birthday falls during the week beginning June 4 you will sometimes be venturesome to the point of recklessness, but usually you look before you leap. In those few rash moments you start undertakings that are apt to end in bitter disappointments and you become melancholy under defeat. You should remember that some hard luck comes to all of us and that there's no one more to be admired than a game loser.

Given a responsible position, which is at the same time congenial and progressive, you will settle down with a steady attention to business that is truly commendable. You are a business character by nature and you expect your talents to pay you back in good money. But if you are unoccupied you soon become dissatisfied and there is no telling what mischief your idle hands will find to do.

You have literary ability, marked by a vein of sarcasm that oftentimes makes people want to keep out of your way. If you would but remember how distasteful just such criticism is to you perhaps it might help eradicate this rather unpleasant trait from your nature.

A creed is of great importance to your happiness, for you naturally have a strong religious nature. You would make a good pastor, or if a woman a valuable minister's wife. But the fact that you take up with fads readily sometimes causes mixups in your religious affairs, for you can change your creed over night. But withal, you are charitable, self-sacrificing, and affectionate, and as a result seldom attain any great degree of wealth.

On the whole, you would be classed as a profound thinker, with a love of justice; forceful, but rather tardy in your decisions. In the beginning of an undertaking, you may be quiet and sedate, but soon the influence of your force and energy will be felt. Unfortunately your wonderful ideals are often sadly shattered. Usually, in such cases, you have been depending more upon your intuition than upon your judgment.

Of all Gemini people you are most loyal and devoted to your friends. You can be a powerful comforter in time of trouble and often in so doing forget your own woes completely. Not always are you happy in your home ties, but you are not given to inflicting your unhappy moods on others. You want everything made clear to you and you can be counted upon always for your business integrity.

It must be admitted that you are hard to please and determined, too, so you are apt to run up against a stone wall every once in a while. Then, naturally, you hurt yourself. In such cases you should try to be more deliberate; just sit down and wait and the right time will come for you to act. "More patience, more concentration," that should be your motto.

Don't go into business alone; employment is almost always best for you. Though you are naturally literary you do not like the confinement of this kind of work. With your varied talents you will be successful along many different lines—as a clergyman, a tutor, an inventor, a musician, an artist, and a publisher you might try your luck.

Always try to surround yourself with restful, refined people, for with your naturally excitable disposition you should cultivate repose of manner; in fact, you should have one hour a day for absolute quiet.

In marriage your greatest happiness may be expected from a union with Aquarius, Jan. 21-Feb. 19, for the reserve and quiet strength of the Aquarius nature gives you the rest and stability which you so need. Leo, July 23-Aug. 23, would make a congenial companion, as would also Virgo, Aug. 24-Sept. 23.

Your colors are green, red, blue, and white; birthstone, beryl and sapphire; fortunate weeks, those beginning April 20 and Nov. 14.

* *

Two Walk With Her.

"Dear Miss Blake: Will you please tell me the meaning of the following names? Morris, Alyward, Maxine, Phyllis, and Jerry. Also is it right for two of my boy friends to walk home with me from school? M. M. P."

As to walking home from school, why shouldn't your boy friends have this privilege just as well as the girls? Don't let such attention turn your head so that you will get "snippy" toward the girls; just treat the boys as good pals and don't boast of their friendship. The names Morris, Aylward, and Maxine are derivatives, hence I can't help you out; Phyllis refers to a green bough; Jerry is the short for Jeremiah, meaning "exalted of the Lord."

* *

A Matter of Etiquette.

"Dear Miss Blake: We are two girls of the same age, and as we haven't ever gone with fellows much we would like to know what to do when we are in other company. For instance, if you were at a social and introduced to Mr. X, but do not talk with him after that, then later in the evening Mr. Y asks me to go home with his friend, Mr. X, is it proper to accept when you have just met him? What should I say when asked by Mr. Y?"

Certainly, accept, on the grounds of your friendship for Mr. Y. He has acted sponsor for Mr. X. in introducing him to you and in asking you to go home with him. No need for many words about the matter, just say, "Yes, I'll be glad to have your friend accompany me home," or something to that effect.

* *

They Would Propose.

"Dear Miss Blake: We are two young ladies, good looking, and attractive. There are two fellows who are considering our 'steadies.' They are handsome and wealthy and we are sure they are in love with us. They are perfectly adorable and we are simply wild over them. Now, Miss Blake, don't you think it would be all right for us to propose to them, since this is leap year?

L. M. & G. F."

Just you dare try it, and I predict that there will be two more broken hearts to place on the scrap heap. If they're handsome, wealthy, adorable, and considering your "steadies," let well enough alone and leave the sacred privilege of proposing to them. Put this silly idea about leap year privileges out of your minds immediately and remember, if you wish a man's love, you must keep his respect.

Have you a perplexing love affair in which you need the counsel of a friend? Write Doris Blake, care The Sunday Tribune." If you wish a personal reply send stamped and addressed envelope.

Real Love Stories

This department appears every day in "The Daily Tribune."

Do you know a real love story—one that is stranger than fiction? It is the idea that is wanted. No attention will be paid to literary style. "The Tribune" will pay $5 for every story published. Manuscripts will not be returned. Address Doris Blake, "The Tribune," Chicago.

When the Show "Went Broke."

A FEW years ago I was "barnstorming" with a small company through the middle west. Business had been bad and salaries unpaid for several weeks. At the end of each week we received our board money, that was all. Finally the time that we all dreaded arrived. One Friday

night, on entering the theater we saw on the call board the following notice: "This company closes Saturday night."

After paying my board bill Sunday morning I had just $1 left. I packed my suitcase, asked my landlady to take charge of my trunk until I sent for it, and went to the railway station. I bought a ticket to the next station—50 cents—and boarded the train. Purposely selecting a seat apart from the other passengers I watched anxiously for the conductor. I felt frightened when I saw him. He was young, tall, strong, determined looking, with blue eyes that at the time were rather intelligent than kind. I had hoped he would be somebody's father, gray haired and middle aged. When I gave him my ticket I told him my story, quite simply and briefly, and asked if he would take me to Chicago, where I could get work, as there was nothing I could do in the little town of N——, where I had been stranded.

"I have absolutely no one who can help me," I said. "Here I must starve. If I can get to Chicago I can find work." He looked at me searchingly, and his first words were not reassuring. "What's this, a jolly you're giving me? Happy I had some programs and a manuscript in my suitcase, and I soon convinced him.

"I'll talk to you after the next stop," he said. I could see he wanted to think it over.

When he did come his face was positively transformed, no longer stern, only kind and interested.

"I want to help you," he said, "and at the same time I want to do the right thing by the road. I tell you what I'll do. I'll take you to Chicago, and when you get to work buy a ticket from Chicago to N— and send it to me, and I'll cancel it. That will square it with the road. Here is my address."

"I shall be so glad to do that," I said. "I didn't want to ask charity, yet I could think of no other way. I'm glad you thought of this." I respected him for his combination of kindness and business integrity. "What a treasure that road has," I thought.

Almost immediately after my arrival in Chicago I got a position, this time with a company that paid salaries. As soon as I had a little money ahead I learned to my delight that the next week we would be in a town on his run. I bought the desired ticket and then met all the trains, looking for him. At last I found him. He was striding along in a businesslike way toward the station when I touched his arm.

"Why, howdy do," he cried, evidently much pleased as well as surprised. He held out his hand, and I put mine with the ticket in it. He asked me how long I would be in that town and my address and then hurried on to his business.

Of course he wrote to me and I answered, and now I have given up the road and wait for my husband in our home in Chicago, where he comes at the end of his run.

M. L.

C. F. Clothing Co. **Adams** Furniture

Cash or Credit — 225 S. STATE ST. — Cash or Credit

Pure Aluminum Kettle and Egg Holder..... 85c

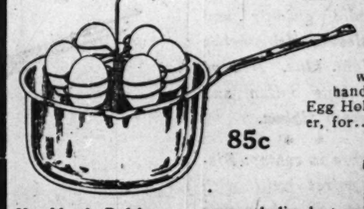

85c

Adams Aluminum Special for this week—8 quart metal handled Sauce Pan and Egg Holder, no cover, for..... 85c

Northland Refrigerator, enamel lined, two tinned shelves, ice capacity 75 lbs., height 42 in., width 23 in., $18.75 value..... $13.98

We show a full line of Refrigerators—every one a bargain.

GIVEN AWAY FREE—100-piece gold band set of Dishes with every purchase of $100 or over.

$99.00 LOW PRICES — SPECIAL NOTICE — Will furnish a THREE-ROOM outfit complete $7.00 Down, $5.00 a Month — 99 EASY TERMS

Cash or Credit

$1 Delivers Genuine Leather Parlor Suite

This massive 3-Piece Parlor Suite, oak quartered veneer mahogany finish, upholstered with genuine Spanish leather, spring seats. Plain back. $55.00 value. Priced special for this week..... $59.50

Visit the Only Upstairs Furniture Store in the Loop

Low Rent 4th Floor. — Low Prices 4th Floor.

Buy Now—Pay Later

Design for Porch or Veranda Lamp Shade.

Materials required: One eighteen inch lamp frame as per illustration; seven-eighths yard of fine Japanese silk, preferably some with six designs suitable for panels of shade; seven-eighths yard of white china silk; seven-eighths yard of rose silk for inner lining; three and one-half yards of old gold narrow trimming; one-half yard of gold banding, one and one-quarter inches wide, for top; six fancy bead tassels.

Tear seven one inch strips from white china silk, fold in half and carefully wind all wires on the frame. Wind tight and cover every wire.

Then divide Japanese silk into six parts, each part having a perfect design; lay on pattern of one panel and cut out, leaving allowance for holding and sewing all around each panel.

Cut out six each of panels from rose inner lining and white Chinese silk.

Now select one each of the white, rose, and Japanese silk pieces. Place one upon the other so that the white is nearest the wires and the Japanese design on top. Pin all three at once to panel of frame. Allow no wrinkles or puckers to show. Get the design in the center. Pin all around the panel and begin to sew. After sewing all around panel trim carefully and closely.

Repeat process until all panels are covered. Then sew, trimming along all ribs and around bottom wires. Put wide band around top and lastly sew tassels at corners of frame.

Bright Sayings of the Children

"The Tribune" will pay $1 for each childish saying printed. The story told must never have been printed in any magazine or paper. It is not possible to acknowledge or return unavailable contributions. Address bright sayings to Aunty Bee, "Tribune," Chicago.

This department appears every day in "The Daily Tribune."

* *

Helen was out playing when a neighbor's child came in to visit her. Helen not being in she went away. When Helen returned I told her that a little girl was in to see her, and in reply Helen asked me the little girl's name and I told her I did not ask her for her name. Helen being anxious to know, asked me if her name was Constance, and I again told her I did not know her name. Then she asked me what color hair and eyes she had and what she wore. When I told her, Helen replied, "Well, did she look as though her name was Constance?" N. H. S.

* *

Annie heard a story about a little girl who, when asked to do something, said: "All right, I will."

Her grandpa said: "That is like our own Annie."

Annie replied: "Yes, that is the way I do in books." G.

* *

While at Sunday dinner Carol asked her mother for a leg of the chicken, and her mother told her that a chicken had but two legs and that both had already been served. To this Carol replied, "Well, give me an arm, then." F. L.

* *

A little fellow who was looking very lonely after the departure of a jolly bunch of relatives who had spent some time with the family said: "I wish they had all staid and a multitude more would come." M. C. B.

* *

Bobby brought home his first school report and displayed it to his mother.

"Why, Bobby," she said, "you got 100 in your writing—that is splendid!"

"Yes," said Bobby, "and, mamma, do you know I believe I could have made 200 if my lead pencil had been sharp." W. K.

Going from Paris to Havre on a midnight train was a woman passenger with her small son. As we were to catch an early steamer, she did not undress him, simply covering him with a steamer rug. On awakening he stared at himself, fully clothed, and said: "Why, mother, I must have been up all night." E. P. C.

* *

My little brother is fond of canned peas. The first time this season that we had fresh green peas for dinner he was given a generous helping. He pushed the dish away, saying: "I don't like these; I like dead ones." J. T. R.

* *

Grandma was trying to persuade Eddie to take some medicine. He took a slight taste of it and firmly declined to have anything more to do with it.

"It's good," said grandma, taking some herself in her effort to convince him.

"Well," responded Eddie, "it may taste good in your mouth, but it don't in mine." F. E. S.

My son came from school and said: "Mamma, the teacher wants us to bring all the flowers we can, because all the soldiers are dead and our country is saved." J. A. G.

* *

"How's your mother today?" my father asked a little neighbor boy whose mother had been ill for some days. "O, you can slam the screen door today," was the answer. O. D.

A little girl was interested in lions. It was all she could talk or think about. One day a woman with her little girl came to call at this little girl's home. The little stranger had a fluffy head of hair. When the two little girls met there was a strangely solemn silence, broken by the little girl who, looking at the stranger's head, said with bated breath and shining eyes: "Have you ever killed a lion?" G. S.

ETIQUETTE by ELIZABETH VAN RENSSELAER

Any question on etiquette will be answered if you write to Elizabeth Van Rensselaer, "Chicago Sunday Tribune." If you wish a personal reply inclose a stamped, addressed envelope. Please write on one side of the paper only.

When Entertaining House Guests.

It is often a problem with those having out of town house guests what to do when an invitation comes which does not include them. If it be to a large entertainment, like an evening reception or an afternoon tea, write and ask your hostess if you may bring your visitors. If it be, however, a dinner, or a luncheon, or a card party, you should decline, explaining why you do. This enables your hostess, if she has room for your guests, to ask you to bring them. But don't ask a hostess if you may bring your guests or send them in your place. This places her in an awkward place. Let any such suggestion come from her. Invite your town friends to meet your visitors at your house, but don't ask them to entertain your guests.

* *

M. J. R.: In introducing a man to a woman—and the introduction should always be the man to the woman, never vice versa—say: "Mrs.——, may I present Mr. ——?" The same form can be used in introducing a Miss to a Mrs., unless the Mrs. is much younger than the Miss, in which case the formula can be reversed. Though a simple mentioning of the names is usually sufficient, unless it is a special introduction, one planned and brought about. You can also say: "Mrs. ——, I want you to know Mrs. ——."

* *

MRS. E. O. E.: You, as the older resident, should take the first opportunity you have to call on the newcomers, leaving one of your cards and two of your husband's. No previous introduction is necessary. If she is careful as to etiquette, she will return your first call within a week or ten days.

* *

M. J.: The proper way to acknowledge a wedding announcement from people in another town is to mail your card—or cards if you are married—to the person who sends you the announcement. Address any further questions on social problems to Elizabeth van Rensselaer, care this paper.

* *

UNKNOWN: It is almost impossible to give any phrase to express condolence that does not sound stilted when not prompted by sincere, deep feeling. Trust your own impulse in such a case. If no words come to you spontaneously, don't say anything. A look, a pressure of the hand, often convey more than speech. The same holds good in responding to any expression of sympathy. A murmured "Thank you" is enough. To a newly engaged person express your congratulations and good wishes as simply and sincerely as you would like to have the same sentiments expressed to you. Say: "Congratulations to you both!" To the man you might say: "You're a lucky man." To the woman say: "He's a lucky fellow"—that is, say this if you think it. Otherwise don't.

How I Won My Mate.

How did you win the love of your mate? What measures, if any, did you adopt? "The Tribune" will pay $1 for every letter published on "How I Won My Mate." Write on one side of the paper. No manuscripts returned. Address Doris Blake, "The Sunday Tribune," Chicago.

An Artist With the Brush.

I was keeping "steady" with a young man and each time he called I was

dressed to receive him. He told me he was going to surprise me by coming in when I did not expect him, just to see how I looked in curlers and not "all dolled up." At the time I thought he was only jesting, but he did really surprise me by popping in one Saturday afternoon while I was busy scrubbing. I did not hear his approach, so he had the pleasure of watching me handle the brush and soap until I detected his presence. We are married now and hubby says it was the way I handled that job that made him ask me to be his life mate, for he says his mother had told him that a woman who could handle a brush and a bar of soap would make a good wife. J. R.

* *

Liked His Boarding House.

I won my mate by advertising for him—not, however, as a husband, but as a boarder. Good board, a well kept house, and propinquity did the rest. I. B.

* *

Didn't Wear Everything.

He was rapidly becoming a successful business man and had women friends who could afford to spend money and dress well. He was introduced to me at a social function given by people of prominence in our town. Almost every woman there was overdressed. They seemed to think they must outdo themselves because the host and hostess had great wealth. I dressed as I thought was suitable for the affair, which was a Sunday and in the afternoon. My husband told me afterwards that he was attracted to me because I looked as though I had "left something at home." That is, that I did not wear too elaborate a costume and all the jewelry I could scrape together. L. K.

Better Put the Elkhorn Cheese on the Top Shelf—IT KEEPS—But Not Where a Hungry Kid Can Reach It!

ELKHORN

Three Sizes 15c, 25c, 40c

Nothing Like It Ever Produced. The Flavor Never Varies —30 Other Elkhorns —All Delicious

One of the 31 Elkhorns

15c the Package

Packed in Round, Flat Box

"A Smack o' Goodness"

All Grocers Sell Elkhorn Cheese

J. L. KRAFT & BROS. CO.

Chicago *Cheese Purveyors to the World* New York

BOHN

Syphon Refrigerators

ON SALE AT GREATLY REDUCED PRICES

In order to dispose of the 1915 stock of Bohn and Sanitor Refrigerators, our factory at St. Paul has authorized us to place on sale all models which do not conform to our 1916 patterns.

The only material difference between the 1915 and 1916 models is in the construction of the provision chamber linings—the earlier models having the lock joint or sheet porcelain lining, and the 1916 style the one piece seamless porcelain provision chamber.

By taking advantage of this sale you will be able to effect a saving of about 35% in the purchase price—and you will possess a refrigerator that is famous the world over, a refrigerator used exclusively by the Pullman Company and all Railroads.

You can't afford to miss this golden opportunity. But don't delay purchasing till **your** particular size is gone.

White Enamel Refrigerator Co.

68 East Washington Street

(Opposite City Library)

SEND NO MONEY

SIMPLY ASK FOR A SET

The proposition below, which is open to every reliable housekeeper or her husband in the United States, is, we believe, the most extraordinary business announcement that has ever appeared in this paper. We are not sure that we have made clear our purpose in sending out ten thousand of these TWENTY-YEAR GUARANTEED ALUMINUM SETS under this remarkable offer; but we do know that any housekeeper who fails to take advantage of this offer is virtually slamming a door in the face of Opportunity.

This set consists of twenty-one pieces, as follows:

A QUAKER VALLEY COFFEE PERCOLATOR, of seven-cup capacity; made of heavy aluminum metal; has a mirror-like finish, with ebony finished handle. Will make better coffee—yes, better than any your mother ever made.

A SIX-QUART PRESERVING KETTLE—No more useful cooking vessel ever made. Preserving fruits is only one of its many uses. There is daily, almost hourly, use for a vessel of this size in the kitchen.

A THREE-QUART PRESERVING KETTLE—Equally as handy as the larger size every day in the year.

A NINE-PIECE COMBINATION OUTFIT—Includes a covered roaster, a double boiler, a steam cooker, five egg poachers, and three pudding pans.

TWO SANITARY SEAMLESS BREAD PANS, with round corners. Dimensions, nine and one-half inches long, five and one-half inches wide, two and three-quarter inches deep,—just the right size.

TWO PIE PLATES—to insure your pie crusts being just right, you must have a pie plate that will distribute the heat quickly and evenly. Only those made of pure aluminum do this.

HALF-PINT MEASURING CUP—Has all the good features of a glass measuring cup, and one more,—it will not break.

SANITARY LADLE—Bowl made of one piece of pure aluminum, four and one-eighth inches in diameter; handle is twelve and one-half inches long.

SALT AND PEPPER SET—Handy, attractive and everlasting.

This distribution of ten thousand of these aluminum sets is our way of convincing ten thousand home-makers that it is no longer necessary to pay retail prices for Home Furnishings. We work for a living here in the Valley; there are no expenses here but those which add value to the merchandise we sell. When we ship Home Furnishings direct from the factory to your home, with no retail store expenses added, it must be plain to every reasoning person that our prices are lower or our quality is higher.

We want to prove this to you. Hence, we have selected this set of Guaranteed Aluminum Ware to place in your home without a cent in advance. On your simple request, we will ship one of these sets by express or parcel post direct to your home. We make this offer despite the fact that the prices of aluminum goods are advancing by leaps and bounds. Preparations for this great distribution were made long ago; and you may be sure of getting your set if you sign and return the coupon promptly. You will then have an Aluminum Set for your kitchen that is guaranteed to wear for twenty years; and the great Quaker Valley organization stands back of this guarantee.

After you receive this set we want you to examine it carefully. Note the thickness of the metal; compare it with any aluminum utensils you may already have in use; inform yourself as to present prices of high-grade aluminum ware. Then, if you are completely satisfied that you could not buy a set of the same composition at retail, equal or even inferior in quality, for less than fifty per cent more than our price, remit $7.95 at the rate of a dollar a month; if, on the other hand, you are not entirely satisfied on every one of these points, you may return the set within thirty days at our expense. Now, sign the coupon and rush it to the mail-box. We assure you that on this proposition there is no time to lose.

Clip It Out and Sign It

Quaker Valley Mfg. Co., 116 Mill Street, Aurora, Illinois

You may ship direct from the factory to my home for thirty days' free trial, the twenty-nine piece Aluminum Set. I am to pay nothing but transportation charges on arrival. If entirely pleased, I will remit $1 a month until your special get-acquainted price of $7.95 is paid; otherwise will return within thirty days at your expense.

Name .....

(Please write first as well as last name in full)

Shipping Address .....

.....

Quaker Valley Mfg. Co., 116 Mill Street, Aurora, Illinois

PATTERNS by CLOTILDE

Youthful Summer Frocks of Wash Fabrics .....

Drawn from Special Clotilde Designs by Maude Martin Evers ...

No. 1302—Middy blouse, 8 to 14 years. For the 12 year size will be needed 3¾ yards of material 36 inches wide or 2⅝ yards 44 inches wide, with ½ yard 36 inches wide for the collar and cuffs.

No. 1303—Girl's skirt, 8 to 14 years, to be made in two or three pieces. For the 12 year size will be needed 2¾ yards of material 36 inches wide or 1¾ yards 44 inches wide.

No. 1304—Girl's dress, 8 to 14 years. For the 12 year size will be needed 2¾ yards of material 36 inches wide or 1¾ yards 44 inches wide for the blouse, 2 yards 36 or 44 inches wide for the skirt and trimming, or 4¼ yards 36 inches wide, or 3¾ yards 44 inches wide if one material is used.

No. 1305—Girl's dress, 8 to 14 years. For the 12 year size will be needed 3¾ yards of material 36 inches wide or 3¼ yards 44 inches wide, with 1¼ yards 36 inches wide for the trimming.

I HAVE received so many requests for wash dresses for the girl between the ages of 8 and 14 that I am devoting a whole Sunday's issue to just these patterns. They are all designed with the pretty and the practical well in mind and will be found to reflect all the most attractive of the new fashion tendencies.

Linen is extremely serviceable and likable for the uses of the girl whose age comes within the range of the above pattern. Pongee is also an appreciated material, and in dimity and batiste there is a wide range as far as color and quality of goods are concerned. Then, too, for more ordinary wear there are gingham and chambray and some of the coarser, more substantial muslins. Plaid ginghams were never prettier than they are this season.

All of these patterns come with the basting line and the added seam allowance; and all of them may be depended on for accuracy and reliability.

Order Blank for Clotilde Patterns.

CLOTILDE, SUNDAY TRIBUNE, CHICAGO.

Inclosed find $..... Please send me the Clotilde patterns listed below:

Pattern number. Size. Price.

Name .....

Street .....

City .....

State .....

HOW TO ORDER YOUR CLOTILDE PATTERNS.

In ordering a waist the size should be determined by the bust measure. Give the bust measure. In ordering a skirt the size of the hip is more important than the size of the waist, but give both the hip and the waist measure. Ten cents for each waist, coat, or skirt.

In ordering misses' patterns the age should be stated—12, 14, 16, or 18 years. Ten cents for each waist, coat, skirt, or dress.

In ordering children's regular patterns order them by the age of the child. Ten cents each.

Clotilde's patterns are made in New York exclusively for "The Chicago Sunday Tribune" and may be obtained through no other service. It is requested that customers allow one week before making complaint for nonreceipt. An extra 2 cent stamp will allow for letter postage and thereby hasten delivery.

For and By BUSINESS GIRLS

Mary King.

Miss King will be glad to help business girls solve their problems. If you want a personal answer send a stamped, self-addressed envelope. Address Miss Mary King, "Sunday Tribune," Chicago.

Choosing a Vocation.

A YOUNG girl about to finish her high school course writes to find out just what line of work she ought to take up to earn her own living, and how much her services in the business world would be worth.

She gives no information about herself except for the statement that she "possesses executive ability"; and as there are in these days numberless ways in which an able girl or woman can earn a livelihood, and as I know her only through this letter, and am not an adept in clairvoyance, I cannot tell her for what work she is best fitted.

As one must necessarily be qualified in a particular manner for almost any line of work, it is up to the individual to judge for herself what kind of employment would be suitable for her. If she is unable to decide this for herself, her chances for making a success of a business venture are slim. When she refuses to use her own judgment about something which concerns herself so closely by her vocation, how can she expect that judgment to be of value to any one else?

A complete list of the professions in which women have been successful would be too long to print here, however a few of those to which a great many women have adapted themselves is given below. Any one of them might appeal to the high school senior.

Nursing—that is, trained nursing—has for a long time been recognized as a vocation to which women are especially suited. The training course is usually three years, and during that time the probationer is given room and board. Law and medicine; these professions require four years, at least, of special study. Writing, such as reportorial, fiction, and advertising. In the more commercial lines one might find her forte in buying or selling; keeping a set of books; stenography; designing and making hats, gowns, etc.; interior decorating; hairdressing and its appendages. In fact, there are many occupations in which a woman may engage and make use of an especial talent.

When about to start out to earn her own living, a young girl should not enter

thoughtlessly into work that is uncongenial and for which she possesses little or no ability, or allow herself to be persuaded against her better judgment to take up a profession for which she has an aversion. She knows better than even her most intimate friends in what direction her capabilities lie, and if she desires to be happy in her work and make a success of it, let her use her own judgment as to what that work is to be.

Before and After Marriage.

"The Tribune" will pay $1 for every letter published on marriage disillusions. Address Doris Blake, "Chicago Sunday Tribune." Write on only one side of the paper.

Too Crowded for Carl.

In our courtship days Carl and I used to walk in the park, and if the weather were fair we sometimes sat upon the benches and talked. He would often say: "Dearest, it is like heaven to have you near me." We continued the walks after we were married and one night we were talking on our customary bench when he spouted: "Maggie, must you have all the room?" J. G.

A Wail From a Wife.

Before marriage my husband thought I was a good manager, economical, and entertaining, but now he sings another song. His salary has increased, but my allowance has not. He leaves cards around for me to read: "Saving is better than gaining," and "Economy does not mean parsimony—it means the elimination of the nonessential." I remain at home every evening and most days, do my own housework, and care for my children, while he is out evenings and week end trips—I don't know where. O, the inconsistency of man. Q. R.

* *

Tired of Dining Out.

During our engagement we always had dinner downtown on Wednesday and Sunday nights. Now my husband says: "No place like home, with a cook like my wife." B. J.

Housekeeping Mistakes.

Did you make absurd mistakes when you first started housekeeping? Of course you did. Every bride has. So tell us about it. And if you are a man—well, surely you can remember what your wife did. The funnier the experiences the better. For every letter published "The Tribune" will pay $1. Keep your story on one side of the paper and within 300 words and address it to Housekeeping Experience Editor, "Chicago Sunday Tribune." No manuscripts returned.

That Cornstarch Pudding.

While I was yet a bride my husband's sister and two brothers came home from boarding school for the holidays. Proud of my culinary skill, I invited them and other members of the family to dinner. Now I was a city girl on a farm, and when I sent to town for cornstarch I accepted without question the groceries my husband brought home. Had I not given him a plainly written list of the needed purchases for my dinner?

My new relatives were perfectly satisfied with my cooking, but did not say much in praise of my chocolate cornstarch pudding laden with mounds upon mounds of whipped cream.

A few days later the young woman from an adjoining farm came to dinner. Remembering the success of the pudding I resolved to try another. By way of conversation I remarked as I made preparation for another "company" dinner, "Blanche, did you ever see cornstarch in bulk this way?" "No," she said, gazing at the white lumps in the package, "why that is bulk starch for starching clothes."

Although no one became ill from partaking freely of pudding I have never been allowed to forget about it. E. W. P.

* *

Baking the Gentle Bean.

We both liked baked beans so well, I thought one day I would cook some for dinner and surprise my husband. I got my oven real hot and poured some beans (real dry ones, in a pan and sprinkled salt on them, and set them in the over to bake. Pretty soon I heard such a popping coming from inside the stove. I ran and opened the oven door to see how my beans were, and they were popping something awful. They hit me in the face and flew all over the kitchen and sounded like bullets hitting the walls. I was so surprised and discouraged, I sat down beside the beans and cried over them.

L. E. J.

A Little Order of Salt.

When one of my friends was a bride and was ordering her first groceries by phone, she asked for half a dollar's worth of granulated sugar, as she had often heard her mother do. Then under

the impression that mother always bought staples in large quantities, she ordered half a dollar's worth of salt. "You mean coarse salt, not table salt, don't you?" asked the grocer. "No, table salt, if you please," replied the bride with dignity. So her husband, at noon, found her shoving away ten bags of salt, and only then did she realize the absurdity of her mistake. MRS. R. C. R.

* *

A Pretty Blue Colander.

When I first started housekeeping I found I needed a colander in putting up fruit. I had never used one before, so I went uptown, and on seeing what I thought was a pretty blue one, purchased it. On arriving home my husband had a good laugh about my "colander," which was a sink strainer. MRS. C. A. M.

Better When Boiled.

I was a bride and had little experience in cooking or housekeeping. My husband said he was fond of pickled pig's feet, so I bought some and placed them without cooking in vinegar. That evening for dinner I placed them triumphantly before him. He tried to eat one, then smiled and said, "You had better boil them a few hours, my dear." H. A.

* *

Improvising an Icebox.

During the first few weeks of our matrimonial voyage we kept house on a very limited basis. Having purchased one of those large pot roasts for two one Saturday evening and arrived home, I promptly forgot it. In the morning when I arose to go out for a paper I noticed my trunk rope tied to the bottom of the bed and the other end hanging out the open window. On the end of the heavy rope dangled our immense two pound pot roast, keeping cool for Sunday dinner. SAP.

* *

Ordered Boneless Liver.

Although I have been married many years, my husband never tires of telling our guests of my first marketing for breakfast.

We were to have liver and bacon, a favorite dish with my husband. "Be sure to tell the butcher to have the bone removed from the liver, as it is the only way I can eat it," he called after me. I repeated this with emphasis at the market, and before a number of customers, and didn't know why they seemed amused.

I told my husband the butcher smiled and said he would look out for that bone. "He just thought you were so important and knew you were a bride and wanted to get your trade," my husband laughed. I hadn't realized a liver had no bone. Was I a bonehead? M. E. E.

Tired, Aching Feet and Limbs

are promptly relieved by applying Absorbine, Jr., the antiseptic liniment. It is soothing, healing, and invigorating—puts vim and energy into jaded muscles. One of the many enthusiastic users writes: "I received the trial bottle of Absorbine, Jr., all right and at that time was unable to walk without a cane, just around the house. I used it freely and inside of two days could walk without limping, something I had not done in two months. I went to the drug store and procured a $1.00 bottle and today can walk as good as ever. I'll never be without it. I am recommending it to everyone I can, for I am a living witness."

Absorbine, Jr., should always be kept at hand for emergencies.

At druggists, $1.00 and $2.00 a bottle or sent postpaid. Liberal trial bottle for 10c in stamps.

W. F. YOUNG, P. D. F.
258 Temple St. Springfield, Mass.
Advertisement.

CUTICURA COMFORTS SKIN TORTURED

SLEEPLESS FRETTED LITTLE CHILDREN

Bathe with Cuticura Soap and hot water. Dry and apply Cuticura Ointment to affected skin. Nothing more cooling, soothing and healing.

Sample Each Free by Mail

With 32-p. book on the skin. Address post-card: "Cuticura, Dept. 20D, Boston." Sold everywhere.

This Does More Than Remove Hair

The razor, pastes, rub-on preparations and liquid imitations of De Miracle act in the same manner. They merely remove hair from the surface of the skin. De Miracle, the original liquid depilatory, is the only logical and scientific way to remove hair. It alone contains certain ingredients which are antagonistic to hair and which are quickly absorbed. Therefore it attacks hair under the skin as well as on the skin. Well groomed women always use De Miracle for removing hair from the limbs to prevent it from showing through stockings. Also for removing hair from under arms. Avoid disappointment; buy De Miracle by name and you will get the only depilatory that has a binding guarantee in each package which entitles you to your money if it fails. In $1.00 and $2.00 bottles. If your dealer will not supply you buy a bottle at The Public Drug Co., Buck & Rayner's six stores, or direct, postpaid, in plain wrapper. De Miracle Chemical Co., Dept. A-S, Park Ave. and 129th St., New York.

PICTORIAL REVIEW says

"It has been many years since I have had occasion to speak with such praise of any article." Genuine magazines of the highest character endorse only De Miracle. Beware of so-called endorsements of bogus magazines which are used to exploit the sale of questionable depilatories.

New Big 50c Size De Miracle
At All Toilet Counters

BOOK DEPARTMENT— MAIN FLOOR

ESTABLISHED 1875 BY E. J. LEHMANN
THE FAIR
STATE ADAMS AND DEARBORN STS. TELEPHONE PRIVATE EXCHANGE 3

BOOK DEPARTMENT— MAIN FLOOR

Your Last Chance

to obtain at the present low prices the new "Handy Volume" issue of the **Encyclopaedia Britannica** at 1/3 the price of the Cambridge University issue of the same new 11th edition.

Only 12 Days More

Only $1 to pay now, to obtain this splendid set of 29 Volumes

Then small monthly payments, while you have the books in your own home.

Rapidly rising costs bring an end to the great sale of the Britannica at the present bargain prices.

After June 17th you will have to pay from $11 to $19 more per set (according to binding).

This is your opportunity to secure at a low price the finest reference work published in any language—invaluable for every member of your family, especially your children, and a handsome ornament in the drawing room or library besides.

This is the new Eleventh Edition which cost a million and a half for editorial preparation; line for line, page for page, the same as the Cambridge University issue which sells at from $188 to $250 per set—the only difference is the size of the type and the page.

And a single dollar paid now brings the complete work. Small monthly payments after that.

Sets are on view, in all bindings, in our bookstore. But only for 12 days more, after to-day.

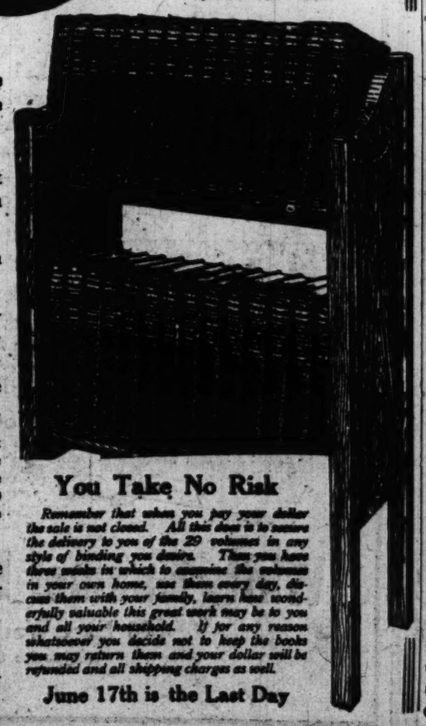

You Take No Risk

Remember that when you pay your dollar the sale is not closed. All this does is to insure the delivery to you of the 29 volumes in any style of binding you desire. Then you have three weeks in which to examine the volumes in your own home, use them every day, discuss them with your family, learn how wonderfully valuable this great work may be to you and all your household. If for any reason whatsoever you decide not to keep the books you may return them and your dollar will be refunded and all shipping charges as well.

June 17th is the Last Day

THE FAIR

The STORE *of* TODAY *and* TOMORROW

STATE, ADAMS & DEARBORN STS. PHONE PRIVATE EXCHANGE 3

Engraving and Printing

Workmanship and quality guaranteed highest grade. Savings are really remarkable. *Main Floor.*

Copper plate, shaded old English, the fashionable text, with 100 cards (name only), regularly 2.75, at **1.75**

Copper plate, English script, with 100 cards (name only), regularly 1.25, **75c**

50 wedding announcements or invitations, printed in correct styles, inside and outside envelopes, **1.65**

Address (one line) city or country home, embossed in gold or blue by our special process on one quire of good paper, for **39c**

Flouncing

25c to 35c embroidery flouncing and corset covering, all 17 inches wide, in a choice range of well worked patterns on imported cambric, yd., **12½c**

Georgette

Genuine georgette crepe, 40 inches wide, our standard 1.50 quality, in ivory and a good range of colors, Monday, while 2,000 yds. last, at, yard, **1.15**

Main Floor.

Annual Cut Glass Sale Reductions 10 to 33⅓%

AN opportunity to purchase June wedding gifts at a great saving, as every piece of cut glass in our stock is reduced in price for this sale. Genuine American cut glass in new exquisite cuttings. For easy selection we've arranged large lots at $1, 1.45, 1.95, 2.95, 3.95, 4.95, 5.95, 7.50 & 9.95. A few of the bargains are here illustrated and priced as examples of the many great values.

1.75 sugar and cream set, (see cut) rich panel cutting, set, at **$1**

1.98 8 inch deep salad or fruit bowls (see cut), with flowers and leaves and chair bottom cutting, our leader, at **1.45**

2.25 12 inch flower vase (see cut), 4 handsome big flowers and leaves, cut star on bottom, our leader, at **1.45**

2.75 8 inch footed jelly comport, cut stem, (see cut), at **1.95**

4.50 12 inch deep orange bowl (see cut), exquisite cutting, at **2.95**

5.95 7 piece water set (see cut) a full 4-pint jug, cut with daisies and leaves, and six heavy tumblers to match, the entire set, priced at **3.95**

3.95 14 inch ice cream tray (see cut), rich fern and floral all over cuttings, at **2.95**

5.95 8 inch flower basket (see cut), exquisitely cut all-over, at **3.95**

6.95 14 inch flower vase (see cut), handsome new cutting, at **4.95**

EXTRA—Table tumblers of thin flint lead blown glass, (like cut), decorated with sterling silver band and wreath, containing any initial you desire (sold only in sets of 6 or 12), half-priced, at, each, **5c**

Sixth Floor.

$40 Rotary Shuttle Sewing Machines, 29.80

Second Floor

THE "ELITE" ROTARY

Only 200 of them—they are sure to go quickly.

The factory had 1,000 of these splendid, up-to-date drophead models already for shipment to Europe, when a sudden change in shipping conditions made it impossible for the machines to be forwarded.

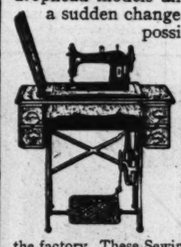

We Could Get Only 200

although we wanted the 1,000. However, we got these 200 at specially low prices, and we are giving you practically all this saving, and you may take advantage of our terms.

SMALL DOWN PAYMENT—THEN $1 EACH WEEK

Every machine is brand new, right from the factory. These Sewing machines are the latest and most modern construction and were made in one of the biggest sewing machine factories in the world. A full set of best steel attachments with every machine, and every machine is FULLY GUARANTEED.

This Offer Good Only While the Supply Lasts.

Second Floor

We've Cut the Price On a Lot of High-Grade Suits, for Tomorrow

THERE are hundreds of $15 and 17.50 suits for men and youths in this lot to go on sale Monday morning — suits that are our best sellers at these prices, with the result that the lots have become broken. There are, however, all sizes in the swell new pinch-back suits for youths and young men, and the best styles and patterns for the business men. Included is a great lot of blue all wool serge suits, as well as grays and year-round mixtures. Every size is here, in these $15 and 17.50 suits, at **12.95**

A sale of $4 and $5 Kingly outing trousers at 3.50, which includes finest flannels, shepherd checks, plaids, stripes, plain grays and mixtures; also very fine grades of blue all wool serge. Every size is here, in this sale for Monday, at **3.50**

Khaki and white duck trousers, in all sizes, made with cuffs and belt loops, remarkable values, tomorrow at, special, **$1**

$2 values in Khaki and white duck trousers, all sizes, colors are guaranteed fast, special for Monday, **1.50**

Prices of Fine Suits Reduced

WHEN we tell you that we are reducing the prices of some of our very finest suits, you may count it as an unusual piece of bargain news. In many of the very finest lines we have been selecting the miscellaneous lots of those numbers that have been selling the best; and we are offering the suits so collected in two great groups at two remarkably low prices. If a spring suit is needed, don't miss this golden opportunity. *Third Floor.*

These Suits at 16.50

A VERY attractive collection of smart, cleverly designed suits in which correctness of style is carried out even in the smallest detail. Individuality of fashion, good materials and workmanship are characteristic of these high-class models. Gabardines, poplins, serges, all the popular checks, together with many other desirable fabrics make up an assortment which, we believe, cannot be equaled, at **16.50**

These Suits at 21.50

THESE are the best numbers of this season. It's a selection in which you'll find exactly what is most becoming to you. Materials are serges, gabardines, poplin, velour and shepherd checks in black, white and other popular colors. Tailored, belted and dressy models are shown. Included is a fine selection of taffeta suits in all wanted colors and most fashionable models; specially priced for this sale, at **21.50**

Unusual Sale of White Goods

THE tremendous purchases that we made, early in the year, enable us to offer you big reductions just at the beginning of the season. These white goods are all desirable in quality and pattern. *Second Floor.*

Longcloth, chamois finished, full pieces, soft finish, 36 inches wide, specially priced for Monday, per piece of 10 yds. at **98c**

Seed voile, in two qualities, the 19c & 25c kind, perfect weaves, at yard, **15c and 22c**

Near linen suiting, for nurses' uniforms, white skirts, etc., 45 inches wide, yard **24c**; and 36 inches wide, specially priced, yard, **19c**

4,500 yards of nainsook, soft finish, 36 inches wide, special value, for this sale, at, yard, **9c**

Pique, manufacturers' ends, wide and narrow ribs and welts, values 19c and 25c, at, yard, **15c**

White suitings, gabardine, Ottoman cord, pique and corduroy finished pique, very special, yard, **49c**

Snowflake voiles, with embroidered spots, 36 inches wide, also mercerized shirting, striped material, splendid for men's shirts, man tailored waists and skirts, 45c value, on sale, yard, **25c**

White embroidered organdies and voiles, beautiful designs and qualities, 39 inches wide, special for Monday at, yard, **39c**

Lingerie muslin, mercerized finish, fine gossamer thread, regularly 45c yard, Monday special, yard, **25c**

Manufacturers' ends of seed and plain voiles, chiffon voiles, novelties, galatea cloth, for skirts, nurses' uniforms, middy blouses and boys' suits, spendid values, specially priced, per yard, **12½c**

$73 Wilton Rugs, 9x12, 57.75

AMERICA'S best manufacturers represented here in their superior grade, best quality weave and newest pattern, rugs to suit any furnishings, $73 quality, in size 9x12, will be offered at, special, **57.75**

$65 superior quality (high grade) Wilton rugs, size 9x12, special at **48.95**

$45 Royal Wilton rugs, size 9x12—An extraordinary offering of every rug in the line at this very low price. Beautiful Persian effects in medallions as well as allover effects, for the home or office, Monday at **34.50** *Fourth Floor*

Inlaid linoleums, thoroughly seasoned, numerous designs, 2 yd. width, sq. yd., **79c**

Standard heavily printed linoleum in the 4 yards width, priced for tomorrow at, square yard, **59c**

High pile Axminster rugs. Newest color combinations, also Chinese effects: Size 11.3x12, **29.50** | Size 6x9 at **13.50** | Size 9x12 at **22.50** | Size 4.6x7.6 at **7.95** | Size 8.3x10.6, **19.50**

Important Savings on Home Needs

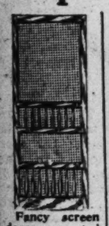

Fancy screen doors, assorted patterns to select from, special this sale, at **89c**

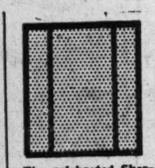

The celebrated Sherwood metal screens, known as the best, 18 in. high, extends from 18 to 33 in. **33c**

Screen frame, black walnut stained, with slides, **23c**

High grade screen door, natural wood finish, frame 1¼ ins. thick, **1.45**

Sixth Floor.

Electric iron, guaranteed by the manufacturers and ourselves, choice of 5 or 6 lb. size, formerly priced $4 & $5, tomorrow, **1.69**

Gas iron, complete with gas tubing, latest improved burner, **1.59**

Bullion ready mixed floor paint, dries hard—per gallon, **1.19**

Garland ready mixed house paint—per gallon, **98c**

Cleveland wall paper cleaner, special, per package, **5c**

Screen paint, black color only, for wire and frames, 1 quart, 25c; ½ gal., 45c; 1 gal., **75c**

Wear Ever floor varnish, equal to the best, per gallon, **2.25**

Gutta Percha ready mixed house paint, guar., gallon, **1.59**

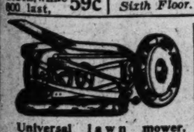

Universal lawn mower, fitted with 4 cutting knives, 8 in. drive wheels, 12 in. cut, **2.95**

50 ft. of 3-ply garden hose, complete with brass couplings, **2.75**

50 ft. of 3-ply Beaver, guaranteed for 1 yr., made to render good service, **5.25**

6 inch kalsomine brush, **49c**

Double oven, iron lined, adjustable shelves, used over 2 burners, **1.35**

2-burner hot plate, made with sawed burners, wide cooking surface, **1.39**

Complete Showing of 1916 Bohn Refrigerators.

Challenge white enamel lined apartment house style refrigerator, selected ash case, smooth table top, rounded corners, finished in golden oak, 50 in. high, 24 in. wide, 19 in. deep, 85 lb. ice capacity, **13.95**

Our special white enamel lined hardwood refrigerators, golden oak finish, adjustable retinned wire shelves, 40 lb. ice capacity, 40 in. high, 22 in. wide, 15 in. deep, exceptional value, **7.95**

Bohn's Syphon refrigerator, with seamless 1 piece porcelain enameled lining, solid oak case; the syphon system of circulation assures a steady, low, dry and even temperature at all times. Full 100 lb. ice capacity, 45 inches high, 36 inches wide, 21 inches deep, specially priced, **38.95**

Bohn's Icyco, white enamel lined, side icing refrigerator, solid oak case, golden finish, 135 pound ice capacity, 49 inches high, 36 in. wide, 20 inches deep, **24.75**

Bohn's Sanitor, side icing model refrigerator, 1 piece seamless porcelain enameled lining, 3 provision chambers, 115 lb. ice capacity, 45 inches high, 33 in. wide, 19 in. deep, priced for this sale, **25.75**

95c ironing board, adjustable, specially priced for tomorrow's sale at **63c**

95c fancy scrapbasket, good value, priced specially for tomorrow, **53c**

1 gt. can Big Wonder cedar oil polish, regularly 75c, Monday, **29c**

Sale of Rogers' Silverware

Suitable for June Wedding Gifts

TWO beautiful patterns—Irving French gray and Manchester bright finish—will be included in this sale. Savings quite unusual.

Teaspoons, set of 6 at 49c.
Dessert spoons, set of 6 at 95c.
Table spoons, set of 6 at 98c.
Dinner forks, set of 6 at 98c
Dinner knives, set of 6, 1.38.
Oyster forks, set of 6 at 98c.
Salad forks, set of 6 at 1.35.
Butter spreaders, set of 6 at 98c.
Berry spoons, each, 49c.
Cold meat forks, each, 39c.
Gravy ladles, each, 49c.
Butter knives, each, 19c.
Sugar shells at, each, 19c.

Extra Sheffield silver plated sandwich plates—pierced designs, for **1.98**

Extra Casseroles, variety of sizes, heavy silver plated, pierced designs, at **1.98**

Extra Cut glass marmalade jar, sterling silver top and spoon, Monday, at **1.49**

Hammocks

OUR Fairview special couch hammocks are suitable for sun parlors or porches; also splendidly adapted for outdoor sleeping. This couch has a steel frame, 72x30, with heavy duck ends supported by chains and iron frame which will not break under a most severe strain; heavy cotton felt pad, tufted, **4.95**

Second Floor

Wall Paper

June Clean-Up of 4 Lots

8c glimmer combination papers, dark and medium colorings, with 9 and 18-inch border to match, suitable for any room, priced at, the roll, **4½c**

16c heavy gold combination papers in all new designs and colorings, 9 and 18 inch borders to match; suitable for parlors, halls, dining rooms and store rooms; at, the roll, **11c**

34c figured two-tone and shadow striped oatmeal papers, shown with cut out borders; for living rooms, dining rooms, halls and libraries, at, roll, **22c**

REMNANTS. In bundles of 2 to 14 rolls of a kind, priced for quick selling, at, bundle, **10c to 1.90**

Awnings, Etc.

Second Floor

Made of 8 oz. Duplex blue and white striped bar duck. All awning and curtains are complete with all fittings, ready to hang.

Size No. 1—fits windows 2 ft. 4 in. to 2 ft. 8 in. Size No. 2—fits windows 2 ft. 10 in. to 3 ft. 2 in. Size No. 3—fits windows 3 ft. 4 in. to 3 ft. 8 in., special at..... **85c**

Size 6x8..... 1.45 | Size 10x8..... 2.48
Size 8x8..... 1.95 | Size 12x8..... 2.95

Second Floor

To Save Money, Buy Furniture Here

"William and Mary" Dining Set

Absolutely correct in every detail of design, workmanship and finish. Table has a 54-in. molded top and is equipped with patent side locks. Chairs have genuine Spanish leather seats and finely woven cane backs—note the armchair. Usual retail price of a set of this kind is $76; a few are on sale at **54.40**

Folding canvas lawn chair, may be adjusted to several positions, has also movable footrest, at **$1**

Buy Furniture On Our Extended Payment Plan

It Is a Great Convenience. Salesmen Will Give Particulars

Ferneries, in solid fumed oak or birch mahogany, heavy removable galvanized pan, 30 inches long, 10 inches wide, 9 inches deep, **4.85**

6.50 wide arm willow chairs, also rockers, are priced at **5.45**

Swiss design willow rockers or arm chairs, priced at **4.15**

7.50 willow rocker or arm chair, for Monday, at **5.85**

9.50 willow rockers, also arm chairs, for Monday, at **7.75**

French willow tables, with lower shelf, specially priced:

18-in. top, 24 ins. high, 2.75
18-in. top, 30 ins. high, 3.75
24-in. top, 24 ins. high, 3.75
24-in. top, 30 ins. high, 4.50
30-in. top, either height, 5.95

Trunk Sale

Floor samples of steamer trunks for clearance. In the lot are canvas covered, slatted and fiber covered trunks, all cloth lined, 18 to 40 in. long, val. to $19, tomorrow **9.98**

Sixth Floor

Vulcanized fiber wardrobe trunk, full size, reinforced with solid steel hardware, spring lock, full cloth lined, 12 hangers, laundry bag, and ladies' hat compartment, regularly $25, while they last, specially priced tomorrow at **19.98**

Swings, Etc.

Fourth Floor

Imported bamboo porch shades, 10 ft. wide, in green and natural colors, complete with ropes and pulleys; usual price $2, special, **1.49**

Hardwood porch swing, dark oak finish, complete with galvanized chains and hooks; usual price, 2.25, special, **1.47**

The Notions

Main Floor.

J. & P. Coats' mercerized crochet cotton, white only, all 20 gramme balls, Nos. 1 to 40, 10c to 15c value, at **7c**

7c 100-yard spool sewing silk, color black only, spool, **3c**

5c Milward's or Crowley's gold eye sewing needles, all sizes, 2 papers for **5c**

Sc Elgin Maid mercerized crochet cotton, white and all wanted colors, 3 spools, **10c**

3c J. J. Clark's 3-cord machine thread, white or black, dozen, **21c**

10 yard bolts English twilled tape, white only, ⅛ to ¾ in. wide, 10c to 15c values, bolt, **6c**

15c Countess mercerized covered dress shields, sizes, 2, 3 and 4, pair, **9c**

Best 4-ply 45-yard spool darning cotton, black, tan or white, 2 for 5c value, 4 spools for **5c**

5c Warfield 100-yard spool linen finish thread, white or black, 2 spools for **5c**

Hat Sale

A timely offering of beautiful trimmed hats in all white and light colors; some trimmed with white wings and others with colored crepe facings and combinations of flowers & ribbons, all new fresh hats, at **3.50**

Third Floor.

Drugs, etc.

Main Floor.

Pure glycerin, full pound, at **59c**

Dora face powder, best imported, at **33c**

Graves' tooth powder, 50c size, **27c**

Sal Hepatica, 25c size at **16c**

Peroxide of hydrogen, pound, **15c**

Boric acid, full pound, at **23c**

Sanitol tooth powder, 25c size at **16c**

Kirk's Juvenile soap, cake, 6c; dozen, **69c**

Russolax, best mineral oil, pint, **59c**

Limestone phosphate, 35c size, at **27c**

Liquid glass, full pint, at **15c**

Wine of cod liver oil, $1 size, at **69c**

Sugar of milk, full lb., at **27c**

Rice powder, flesh or white, **10c**

Absorbent cotton, pound roll, **18c**

Hay's Hair Health, 50c size, **29c**

Two Great Curtain Bargains

An Advance Cleanup of Two Lots at Big Savings

LOT 1—$5 to 6.50 Nottingham and cable net lace curtains. Every one new and up-to-date and very desirable; come in 2½ and 3 yard lengths; in white, ivory and Egyptian color; patterns suitable for almost any room; be sure to see these; at, the pair, **2.99**

LOT 2—$6 and 6.50 imp'td Duchesse and Irish point lace curtains, all new, imported direct from St. Gall, Switzerland. Come in white and pretty ivory shades; patterns of almost any kind; mostly 2½ yards long and made of fine quality nets, specially priced at, pair, **4.35**

Fourth Floor.

30c hemstchd. marquisette and scrims, in white, ivory and ecru color; suitable for full length or sash curtains, yard, **19c**

45c to 75c drapery cretonnes in a big variety of patterns; some pretty new black striped effects; special, yard, **29c**

$5 gray wool blankets with blue or pink borders; just the blanket for summer camp, regularly $5, special, pair, **3.99**

Bed comforter with sateen border and pretty silkoline center and back; filled with pure cotton; 72x84 size, **2.35**

June Sale of Undermuslins

THE daintiest and most beautiful muslin underwear and silk underwear will be featured in a great sale for Monday. Many of the items are the result of special transactions and are, therefore, offered at really less than the present cost to make. Savings range from about ⅓ to ½ less than our usual retail prices.

June Sale Gowns

$1 Madeira emb. yoke gowns, sale price, **67c**

1.50 hand embroidered gowns, sale price, **98c**

1.50 Ami-French em-broidered gowns, price, **98c**

$3 fine lace yoke and sleeve gowns, sale price, **1.98**

June Sale Skirts

$1 embroidery trim-med skirts, sale price, **67c**

1.50 embroidered skirt with scalloped edge, special for Monday at **98c**

$3 lace embroidery flounce skirts, special for Monday at **1.98**

Four Specials in Silk Underwear

$1 silk crepe de chine cor-set covers, all pink, special Monday, **77c**

50c Jap silk lace trim corset covers, special for Monday at **36c**

$4 fine silk crepe de chine gowns, priced for Monday at **2.95**

$2 silk crepe de chine en-velope chemise, two styles, flesh or white. **1.58**

Glove Silk Underwear

$3 glove silk union suits, special at **1.95**

Choice lot pink glove silk envelope suits, our special price, **2.98**

Third Floor.

June Sale Drawers

1.25 lace and embroidery trimmed, Monday, sale price, **79c**

1.50 lace and embroidery trimmed, Monday, sale price, **98c**

$2 lace and embroid-ery trim'd, sale price, **1.25**

$3 lace and embroid-ery trim'd, sale price, **1.98**

June Sale Envelopes

$1 Madeira embroidery yoke envelope chemise, Monday at **67c**

1.50 fine lace and organdie medallion trimmed envelope chemise, special for Monday at **98c**

Great Economies in Groceries

HAMS, Oscar Mayer's Edelweiss brand, fa'y sugar cured, small, lean, lb., **18c**

3 cans Lakeside selected early June peas for **34c**

3 cans Lakeside or B-M baked beans for **32c**

3 cans Columbia River salmon, ½ pound, flat, for **35c**

3 cans Club House tomatoes for **45c**

3 tins fancy im-ported oil sardines for **35c**

FLOUR, Washburn's Gold Medal or New Century, per ½ barrel sack, **3.19**

Marshall's kip-pered herring in tomato sauce, can, **20c**

Morton's chow chow, regular 45c bottle for **32c**

3 pound bag gen-uine Old Dutch coffee for **89c**

Fancy B. F. Japan tea, regularly 60c, per pound, **49c**

Hotel Astor rice, per 1 pound package, **10c**

Sugar

10 pounds granulated sugar with grocery order of $2.50 or more (flour, meats, soap, butterine or butter not included), 10 lbs. for **49c**

Meats

Native round steak, choice cuts, pound, **20c**

Native pot roast, choice cuts, pound, **16c**

Sweet pickled salt pork, pound, **14c**

Canned Milk—Dundee evaporated milk, 6 cans for **50c**

3 pounds fancy Japan rice for **37c**

10 pound box broken spaghetti for **48c**

Fancy evaporated apricots, pound, **15c**

Fancy seeded raisins, finest packed, King-Ko brand, tin, **15c**

Prunes, fancy Santa Clara, largest grown, regularly 25c, per pound, **20c**

Olive oil, imported, quart can for **79c**

BUTTER, Munger's finest Elgin creamery, 5 pound pail or 1 pound prints, lb., **32c**

Fancy large queen olives, 18 oz. bottle for **25c**

Pure grape wine vinegar, quart bottle, **10c**

Homemade mar-malade, per jar, **14c**

Chop suey sauce, bottle, **10c**

Cheese, fancy cream brick, per pound, **21c**

Kraft's creamy cheese, 1 lb. tins for **39c**

10 pound bag fine table salt for **9c**

Seventh Floor.

CONVENTION VISITORS ARE CORDIALLY INVITED to enjoy the convenience of our Waiting Room, Writing Room, Post Office and Parcel Check Room. A Large *RESTAURANT* is located on our 7th floor; food is excellent and prices are very moderate.

ESTABLISHED 1875 BY E. J. LEHMANN

THE FAIR

The Store of To-Day and To-Morrow

STATE, ADAMS & DEARBORN STS. PHONE PRIVATE EXCHANGE 3

To All Convention Visitors, as Well as Every Citizen of Chicago, We Extend a Cordial Invitation to View the Great National Painting

"BATTLE OF GETTYSBURG"

This wonderful battle canvas, said by many authorities to be the most realistic in existence, is now on exhibition on our Fourth Floor. Mr. James Drummond Ball, of Boston, will give explanatory lectures, free to all visitors, at 10:30 and 11:30 A. M., and 12:30, 2:15, 3:15, and 4:15 P. M.

Over 1000 officers of both armies have approved the historical accuracy of this painting. The entire battlefield, five miles long and five miles wide, appears in complete detail, affording an historical object lesson that both young and old will find exceedingly interesting and instructive.

Attention! Great Dollar Silk Sale

THIS extraordinary sale is made up of silks that have been collected, from time to time this season, from a number of the leading manufacturers. Only the best kinds are included—only qualities that are absolutely reliable and that The Fair will stand back of. In the regular way, these have been priced at 1.50, 1.75 and $2 per yard. They are manufacturers' ends of the best selling silks of the season, all 36 and 40 inches wide. Many pieces are in lengths as short as 8 to 15 yards.

Included are: All silk **plaid crepe de chines,** 40 inches wide.....
Colored 40 inch **reversible crepe de chines**.....
All silk fancy **checked suiting taffetas,** yard wide.....
All silk variegated **stripe taffetas,** white with colored stripes.....
Colored tape **stripe suiting taffetas,** yard wide.....
40 inch flesh colored **wash satins**.....
40 inch **radium taffetas,** ivory, flesh, for underwear, etc.....
Heavy double warp **Habutai white wash silks**.....
Striped tub **crepe de chines,** different colors.....
All silk voiles, floral styles, for overdrapes.....
All silk plaid marquisettes, for waists, etc.....
Well known "gold selvedge" **black chiffon taffetas**.....
Jasper gray tape **stripe suiting silk,** variety of stripes.....
Colored **chiffon taffetas,** yard wide.....
Striped **gros de Londre** suiting silk, yard wide.....
Black 40 inch all silk **crepe meteors**.....
Black 40 inch all silk **crepe georgettes**.....
Black 40 inch **silk and wool poplins,** non-krush.....
and hundreds of lengths high class novelty suiting and dress taffetas and satins, yard wide and 40 inches wide.
A collection of stylish, high class silks not likely to be equaled, at the price, in many a day.

Choice of all these tomorrow at, $1 the yard *Second Floor*

Wash Skirts

Made to Measure, from colored wash materials at 25c yard or over, bought here, tomorrow, for **75c**

Natural brown linen skirtings and suitings, yard wide, **24c**

Nobby sport stripe skirtings, different colors, yard wide, **29c**

Lisle thread voiles, newest novelty styles, 40 inches wide, **24c**

Floral and striped marquisettes, 40 inches wide, all the latest styles, at **29c**

Cable cord lisle voiles, in the latest floral styles, at **29c**

Black and white pique suitings, white ground, stylish heavy welt, at **29c**

Colored all linen suitings, all stylish shades, best grade, **49c**

The Tribune Cook Book

by JANE EDDINGTON

ALL recipes have been scientifically tested by Miss Eddington with current market materials and are indorsed by her.

This department appears every day in "The Daily Tribune."

Chicken as Food and as Flavor.

AT this season of the year people are looking for novelties or niceties in chicken cookery. Lately I have received queries, comments, and criticisms concerning the work of a certain lecturer, who has made a four pound chicken go farther, that is, appear in several menus for four or five people, than has seemed to the querists reasonable.

It is not unreasonable, if the chicken is considered from the standpoint of a flavor, which can be so extended as to make a goodly number of pleasant dishes, rather than from the standpoint of food value. This is for several reasons the more reasonable standpoint for the thrifty, because at best the food value of chicken is not great. The actual amount of solid food obtained for your money is small, but when added to the amount of agreeableness the sum may be large if you have the skill.

For instance, pound for pound a broiling chicken has just a little more than one-fourth the fuel value of bread as food. However, we should not eat chicken for fuel. It is too frightfully expensive, if we did but know it, to be used as an energy maker, more expensive than one person in five hundred imagines.

We can get our protein or building and repairing material from chicken, and, although this is an expensive method, it is far less so than to get fuel that way. It is an expensive way of getting this foodstuff, but not so expensive as using it for fuel or heat and energy making. It is expensive, say, in a broiling chicken, because the total refuse is almost 42 per cent, so that, though you seem to pay 30 to 50 cents a pound for the edible part, you really pay almost double that price. And then suppose you pay $1 a pound for the edible part and refuse together, as many eaters in public places do, while they get only about 50 per cent of the whole weight as edible, you see that costs them $2 a pound. And this does not tell the whole story, because a broiler is 75 per cent water—that is, while you are eating what seems the solid part, only one-fourth of it is solid nourishment.

There is only one sort of economy in buying broiling chickens. You are not paying for a lot of fat which perhaps you do not know how to use. A broiling chicken has but 2.5 per cent fat, while fowls have more than six times this amount, and a fat hen more yet.

If we buy our chicken for flavor instead of fuel the broiler gives us the most delicate and fine flavor, if properly cooked, and the boiling chicken gives us the most in the sense that it can be most extended. The fricasseed chicken, being a sort of boiled chicken, gives practically the same. Fricasseed chicken, I have been told recently, is not popular in one place where many people eat. Perhaps it would be if called chicken pot pie, as it was formerly called in many cases.

Depending on the chicken for this one thing, flavor, allowing the food value to be a secondary matter, we have the greater need to cook our chicken carefully, for you can divide both food value and flavor by two by bad cooking. In other countries the question of flavor begins back to the growing of the chicken.

A great many careful eaters buy their chickens alive, as the Jewish people do when they cannot get them kosher killed. It is said that in New York City 90 per cent of the live poultry is consumed by orthodox Jews, a small per cent goes to the big hotels, direct to Chinatown, and to a portion of the Negro and Italian population. This is probably not true in cities farther west.

If any one wants to consider the effect of kindness on hens, let him read pages 108 and 109 in the new book, "How to Live," indorsed by almost all the big health people in the country. It is a good plan to buy chickens alive, and treat them kindly for a few days to discover what their health is after the barbarous treatment they have received in transportation. I know things, many things, that keep me from eating chicken promiscuously. I have saved news items year in and year out about chicken ptomaines which have laid low whole companies.

Sherman in "Food Products" quotes our leading authority on the matter of preparing chicken for the table while they are yet alive. He says: "The practice recommended by Pennington is to bring the fowl into good condition by feeding clean grain mixed with buttermilk for from seven to fourteen days, then starve them for twenty-four hours in order that the intestinal tract may be as nearly empty as possible, and kill by cutting the jugular vein; then that part of the brain which controls the muscles holding the feathers in place is destroyed by a thrust of the knife and the feathers are so loosened that they are easily pulled out."

This is a method recommended when chickens are to be kept for any time. When they are to be used right away I should think it not advisable to allow a hen to get hungry enough to worry. From my experience with hens in my youth I should say that they have worrying proclivities.

But there is no end to this subject of chicken food, of which too few people know the true flavor. Canned chicken, for instance, tastes to me like a corned meat, and I believe it often is half veal. Chicken meat can be extended with both veal and pork without sacrificing flavor, for it is what I learned to do in Paris in preparing a galantine—recipe for it pages long—but it takes good cooking to do it. Chicken and veal may be combined in a chicken loaf of the old fashioned type, but veal is an unstable meat and too laxative for large numbers of people. Jellied chicken in summer if it touches tin may become dangerous and is never a safety first preparation.

Boiled Chicken.

In boiling chicken the question is do you want the chicken meat to serve you best or are you most in need of the broth for from one to half a dozen different uses, soup, sauces, jelly? You get a strong broth in two ways, either by using cold water or less boiling water at the start. By using the less boiling water you also leave more flavor in your chicken. A strong broth can always be extended with milk or with vegetable stock for a soup, and it will jelly often without adding gelatin, though the best stock for this purpose is one made by boiling chicken bones or the raw carcass stripped of meat, as the hotel cooks strip it.

But whether started in cold water the chicken must be cooked slowly. Half of the rocky and seemingly uncooked chicken we get has been over the fire for a long enough time, but has had too violent a fire under it. It should simmer at the top rate, not boil at top rate. The albumen of chicken cooks stiff, as does the white of egg with too much fire, and you cannot unstiffen it, although you may cook the chicken to rags thereafter.

If I want to put my boiled chicken in the oven, stuffed with mashed potato and bake it for half an hour, I truss it carefully and remove the tendons as I would from a turkey's drumsticks, and then I barely cover it with water when I put it to cook. Do not add salt until end.

Chicken Broth.

Standard chicken broth requires one pound of raw material for each pint of finished liquor, but to get this, the way some people cook, they should start with a quart of water per pound, and when flavor is to be made to go a long way this amount may be used even by a careful cook. The chicken should be disjointed, never with a cleaver. It takes a most careful cook to flavor this with raw materials and to thicken with rice—not more than a tablespoon to a pint—and the one who cannot do this without cooking her broth down most uneconomically should prepare them separately.

Pot Roasted Chicken.

Clean and disjoint chicken—dissect it, not chop. Prepare the kettle by frying out in it a little pork, or use a tablespoon of drippings, or, best, a little chicken fat. You may use up to half a cup of fat, and the more seasoning vegetables you use the more fat. First fry the pieces of chicken in the fat until they are well seared; then add to them a cup of boiling water; bring to boil, cover kettle, reduce fire to simmering point, and cook until tender. An old hen will require two hours, perhaps; a younger bird less. Occasional basting improves the meat. With the most careful cooking no water would be required and the flavor best preserved. The pieces may be broiled in flour before searing, but flour burns on if fire is a bit too strong. The vegetable seasonings should be chopped or cut in dice; just a bit of onion or carrot, onion and sweet herbs. If chicken stock is used instead of water use double amount, as it is thick. If a cook will not pay attention to secure just the right fire she will have to use a trivet, or her chicken will burn on.

The AMATEUR GARDENER

by Eben E. Rexford

All questions relating to the cultivation of gardens will be answered if addressed to the Amateur Gardener, "The Tribune," Chicago. Please write on one side of the paper only.

This department appears every day in "The Daily Tribune."

Insect Enemies of House Plants.

SCARCELY a day goes by that does not bring to the writer some inquiry about insects on house plants, and how they can be controlled or killed. One tells of having used this preparation, another of something else, and all agree that in order to grow plants fairly well one is obliged to wage constant warfare against the various insects that establish themselves on them; also, that most of the remedies advised fail to do thorough work, and often prove worthless.

The insect that seems to be most in evidence, everywhere, is the aphis, or green plant louse. No collection of plants can long escape an attack from it. Where it comes from no one knows. Your plants may seem entirely free from it today. Tomorrow you will find it on nearly all of them, and a few days later, if nothing has been done to interfere with it, many of the branches will be literally covered with the progeny of the first comers.

In a short time your plants will take on a pale, sickly look, which goes to show that they are being drained of their life blood.

Tobacco, in some form, is the one and only agent by which this all pervading enemy can be conquered. Years ago we fumigated our plants by burning tobacco leaves on live coals. This frequently killed all the aphides and came near killing the owner of the plants at the same time, as the fumes of the burning tobacco are extremely nauseating, and women with sensitive stomachs could not endure them. In addition to their effect on the person, they left the odor of stale tobacco smoke on everything with which they came in contact, and it was necessary to give the entire house a general airing every time fumigation was resorted to.

Because of this most women who gave the method a trial concluded that if they had to choose between plants and this insecticide they would give up their plants.

When plants have become badly infested with aphis I would advise making a strong infusion of tobacco—preferably from the leaf—and applying it in the form of a bath. Let the infusion be the color of table tea of ordinary strength.

Fill a good sized tub with it, and dip the plants in it, being sure that they are wholly submerged. Allow them to remain under water for ten or fifteen minutes. By the end of that time every aphis will be dead if the infusion is as strong as it ought to be.

I prefer the dip bath to showering because it gives no insect a chance to escape. If sprinkling or showering is depended on many insects will escape because of the failure of the infusion to reach them. The consequence will be that in an incredibly short time the plants will again be covered with insects. The bath does thorough work.

After once clearing the plants of this enemy I would advise frequent use of the tobacco extract now on the market under the name of nicoticide. This contains the nicotine in such strength that a small quantity of it in a pail of water will, if applied to your plants in the form of a spray, prevent the return of the insect, because it leaves a tang on the foliage and stalk that discourages him from attempting to get his living from them in the old way. Use this insecticide often as a preventive against the raids of the enemy.

The red spider is another most destructive enemy of plant life. It flourishes in a hot, dry atmosphere, such as too frequently prevails in the ordinary living room. It is such a tiny creature that its presence is seldom suspected until yellowing and falling foliage shows that something is wrong. If you examine some of the leaves that have fallen you will almost always discover tiny webs on the under side of them, and in these webs you will see red specks like grains of cayenne pepper.

These "specks" are the spiders that will kill your plants if you don't kill them, and the only way in which that can be done is by using water on your plants so freely that they are moist all the time. The spider abhors moisture and will not stay where it exists.

The proper thing to do when the plants are badly infested is to fill a tub with water heated to 120 degrees and dip the plants in it, allowing them to remain for about half a minute. This will thoroughly cook the spider, but it will not injure ordinary plants in the least.

This is the only method that does effective work in promptly ridding one's plants of the pest. Showering freely and often may drive it away after a time, because continued moisture will convince it that conditions have conspired to make matters unpleasant for it and the sooner it looks for more agreeable quarters the better, but the hot water bath will so expedite matters that I would advise it in every instance.

After once ridding the plants of the spider make it a practice to spray them all over, daily, and keep water constantly evaporating in the room to impart some degree of moisture to the atmosphere. These measures to prevent the return of the pest will help your plants, which always suffer from a hot, dry air, even if the spider is absent, as it seldom is, under the above conditions. The plants need water on their foliage almost as much as at their roots.

Redfern Corsets

Back Lace and Front Lace

$3.00 to $25.00

THERE is a Redfern Model to ideally shape your exact type of figure in the lines of Youth, and to give you extra-ordinary Comfort, Service and Wear. Whether this model should be Back Lace or Front Lace should only be decided after trying on both kinds, and consulting experts whose experience and knowledge will guide you right. Such service you may obtain at the Redfern Shop, where the most difficult fitting problems are daily solved to the entire satisfaction of very particular women. Why not enjoy its benefits yourself?

Redfern Corset Shop

Nineteen East Madison Street

(Between State and Wabash)

Chicago

at all high class stores

The Warner Brothers Company

"Q" for Quality

HARTMAN

PROMOTER of BEAUTIFUL, COZY HOMES

HARTMAN opens the way to a *better home*—in which *better furniture* is the most essential factor. And *better* homefurnishings *do not cost more* at Hartman's. On the contrary, you will find that we offer you the finest quality at prices no other concern can equal. Our enormous buying power permits us to do this. If you are fond of a beautiful home—*if you really want one*—pay us a visit this week and let us *show you* how efficiently our vast stocks combine quality, beauty and *genuine economy*. We are ready, able and willing to *prove it to your entire satisfaction*, without placing you under the *slightest* obligation. Surely, an opportunity like this is worth investigation.

CONVENIENT, EASY MONTHLY PAYMENTS GLADLY ARRANGED ON ANY PURCHASE—IF DESIRED.

Chiffonier to Match, 22.75.

EXTRA WELL made Colonial Dresser. Offered in high-grade walnut, genuine oak, bird's-eye maple or mahogany veneer; heavy 42-in. top, 24x30 French beveled plate mirror; spacious drawers; handsome, heavy Colonial scrolls; dustproof bottom; finely finished, interior and exterior. 24.75

2½ Inch Box Felt Mattress to Fit, 4.65 Extra.

EXCEPTIONALLY HIGH GRADE, 3-piece Pullman Suite. Consists of a Famous Pullmanette, which is instantly converted from a davenport to a full size, comfortable bed. One extra large Arm Chair and Rocker to match. Offered in genuine quarter-sawed oak, golden or fumed, also mahogany; guaranteed Spanish imitation leather, 51.75

OUR MODEL Kitchen Cabinet. Solid oak; entire top white enamel lined; metal flour bin and sifter; full set of glass cans; many other up-to-the-minute, time and labor saving features; excellently constructed and finished, at 18.75

EXTREMELY COMFORTABLE FIBER REED ROCKER. Full spring seat, detachable cushion; over-stuffed upholstered back, covered in high-grade, attractive tapestry; an excellent item for your sun parlor, porch or lawn. Must be seen to be appreciated. Specially priced this week at..... 7.85

"KALTEX" FIBER REED ROCKER. Artistic baronial brown finish. A new design; extra comfortable and exceedingly attractive; broad arms; wide, restful back; an excellent item for your sun parlor, living room or porch. See it before buying. An exceptional value at, only..... 4.66

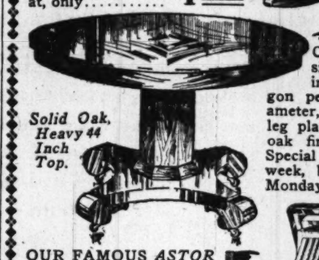

Solid Oak, Heavy 44 Inch Top.

A SOLID OAK, Colonial Design, Extension Table. Has roomy 44 in. top, supported by octagon pedestal, 8 inches in diameter, resting on broad, scroll leg platform; golden or fumed oak finish; 6 foot extension. Special for this week, beginning Monday, at..... 13.75

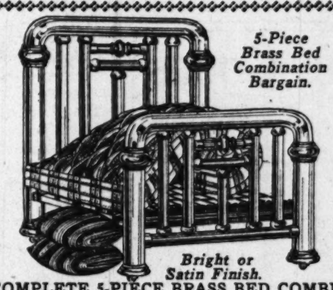

5-Piece Brass Bed Combination Bargain.

Bright or Satin Finish.

COMPLETE 5-PIECE BRASS BED COMBINATION. Consists of 2-inch Continuous Post Bed; heavy, handsome fillers; Comfortable Felt Combination Mattress; Substantial Angle Iron Spring; one pair Odorless Pillows..... 23.75

54-INCH Genuine Quarter-Sawed Oak William and Mary period Dining Room Table. Fumed oak finish only; expertly constructed, attractive design; 54-in. top, has molded rim, supported by five heavy columns. Special this week at 26.75

54 Inch Molded Top.

OUR FAMOUS *ASTOR* Enameled Refrigerators, all modern and sanitary improvements. This is a splendidly made, durable refrigerator; 35-pound ice capacity; one shelf to provision chamber. At..... 7.98

50-Lb. Ice Capacity, 2 Shelves to Provision Chamber, 9.98.

Larger Sizes at Proportionately Low Prices.

Solid Oak, Upholstered in Guaranteed Spanish Imitation Leather.

AN UNUSUALLY WELL MADE, three piece Mission Library Suite. Solid oak, finished golden or fumed. Chair and Rocker have continuous front posts and genuine quarter-sawed oak arms. Attractive paneled back and splendidly upholstered seat, supported by heavy steel springs. Library Table has two roomy magazine racks; large drawer. Top, 24x36 inches. 3 pieces, only.. 13.95

A CONVENIENTLY ARRANGED GENTLEMAN'S CHIFFOROBE. Complete with wardrobe and large hat section; hardwood, American quartered oak finish; coat and trouser hangers, etc., at 10.89

AN EXTRA ROOMY AND EXCEEDINGLY COMFORTABLE, FULL SPRING SEAT ROCKER. Built of genuine quarter-sawed oak, gloss golden finish or fumed; seat and back upholstered in guaranteed Spanish imitation leather. A splendid rocker for your living room or library. Special in this sale at only 4.95

9 Springs Support Seat.

Out-of Town Buyers Send for Our New FREE Catalog No. 47

Your name and address on a Postcard will bring it.

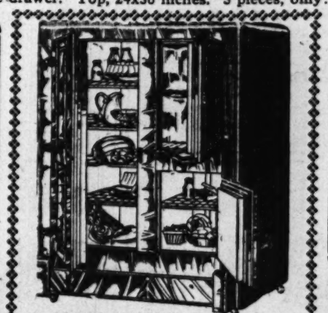

A SOLID OAK, three door, front icing refrigerator. Adjustable nickel shelves. Patented drip cup and drain pipe; best insulation; rounded corners; full paneled case. 80 lb. ice capacity. Special at... 16.75

Same white enamel lined.....17.95

Main Store Open Monday, Wednesday and Saturday Evenings Till 9

Prompt automobile deliveries in Chicago and Suburbs.

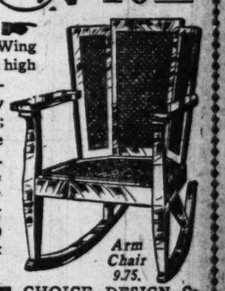

BEAUTIFULLY DESIGNED Wing Rocker. Offered in high grade quarter-sawed oak, beautifully finished fumed; closely woven cane seat and back. An attractive Rocker, well finished throughout. Special for this week at 9.75

Arm Chair 9.75.

MATTING BOX. Made of selected basswood, covered in high grade, imported Japanese matting; heavy bamboo molding; a convenient size, 31x15½x15 in. A splendid value at our low price. Only..... 2.55

SPECIAL RUG BARGAINS FOR THIS WEEK

See Them Before Buying.

6x9 foot Brussels Rugs..... 9.85

9x12 ft. Brussels Rugs..... 15.65

6x9 foot Velvet Rugs..... 12.76

9x12 foot Velvet Rugs..... 19.85

4 ROOMS COMPLETELY FURNISHED $99

$5 A MONTH PAYS YOUR BILL

ALL READY TO START HOUSEKEEPING

A CORRECTLY DESIGNED, well made, *genuine mahogany* Martha Washington Sewing Table. Dull finish only. Equipped with three handy drawers and two full length cupboards at sides. Special for this week only, 6.75

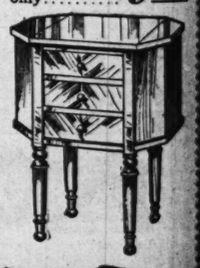

ATTRACTIVE 4 passenger Lawn or Porch Swing; back and seat adjustable to 3 positions; finished natural and red; strong and comfortable. Special for this week, beginning Monday, while they last, at only... 3.97

Blue and White Striped Awning Canopy to fit, extra 1.95

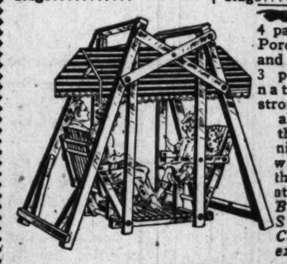

REMARKABLE OFFERING in a 4-piece Porch or Lawn Set. Built of durable hardwood, finished natural and green; well braced to stand hard outdoor use. Settee, Chair, and Table can be folded. Set of 4 pieces, extra special, at 3.45

FULL COLLAPSIBLE, all tubular frame Sulky. Made with soft spring seat and adjustable back; comfortable foot rest; 10-in. wheels, half in. tires; non-tilting curb wheels. Price, without hood, this week at.... 3.95

Complete with hood..4.95

A 54-INCH SOLID OAK PORCH SWING. Complete with 8 feet of galvanized chain and ceiling hooks, strong 3x1½ inch posts. Seat is full shaped and 22 in. deep, Special 3.68

HARTMAN'S

226-228-230-232 S. WABASH AVE.

JUST NORTH OF JACKSON BLVD. OPEN MON., WED. AND SAT. EVES. TILL 9

NORTHWEST SIDE STORE

1347-49 Milwaukee Avenue

OPPOSITE WOOD ST. OPEN TUES., THURS. AND SAT. EVES. TILL NINE

Stand to Fit, 2.25. Adjustable Canopy Awning, 2.85 Extra.

FULL BOX EDGE, adjustable head rest Couch Hammock. Sides, pad and back covered in heavy canvas; high grade springs. Should be seen to be fully appreciated. A splendid value and on sale for this week only at our low price of 6.95

MARION HARLAND'S HELPING-HAND

By MARION HARLAND

This department appears every day in "The Daily Tribune."

"WHILE talking to a friend a short time ago he suddenly asked me what I would do if I lost my position and couldn't find another right away, or what I am going to do in ten or a dozen years from now. I am single, over 30 years old, and am entirely alone in the city. Now, what do people do under the circumstances, other people, I mean, who are depending on a small salary for support and simply cannot get ahead of present expenses? One cannot work in an office forever, I suppose. I would like to hear from some one in the circumstances or from some one who has been there and knows what to do.

"F. S. H."

If there is any one among our Cornerites who would like to correspond with this young woman and give her the result of any experience which may prove helpful, I will be happy to supply the name and address of F. S. H. on request, accompanied by a stamp. Surely there must be many who are confronted with such a problem as hers and have had to work it out. Not every girl marries and those who do are not always better off. It strikes me that there is an opening here for a comparison of views and of experiences which ought to be distinctly edifying and helpful.

* *

To Make Home Attractive.

"I have been reading your Corner and notice that many ask for things to add comfort to their homes. I wish so much I could get something to make my humble home attractive. It occurred to me that if I wrote my wish I might have a favorable answer. I would be so glad if some of your good readers who have an old dresser scarf and a center table cover that is no longer needed would pass them on to me. I would be glad to return the favor in any way possible.

"MRS. A. M."

This is a modest request, and I wish it might be granted.

* *

Music to Exchange.

"I have three lots of sheet music that I don't care to play, but I know they would please other music lovers who have to pay high prices for music. The pieces are by well known composers. Lot No. 1 contains six pieces for the first and second grades. They are good for beginners. I will trade them for 'Mother Machree.' Lot No. 2 contains pieces from grades 3 to 6. These I will trade for any three pieces by W. R. Williams. Any pretty reveries may be substituted if necessary. Lot No. 3 contains ten pieces by classical composers, and I will trade them for 'When Irish Eyes are Smiling,' 'That's an Irish Lullaby,' and 'Just as the Sun Went Down' or 'In the Evening by Moonlight.' All these pieces are free from disease germs and few have been soiled in the slightest degree. I will not accept music that has been in a house where occupants had any disease. I will send these postpaid to any one or in the three lots. First come, first served. These pieces contain no vulgar or ragtime music. L. W."

This is a tempting offer to the lover of good music.

* *

In Need of Glasses.

"I saw in the paper recently that a woman had four pairs of glasses to give to some one who needed them. I surely would appreciate a pair of the glasses or the frames, either, as I have not the means at hand to supply myself and have been a shut-in for six months and confined to my room for four months. I do so much enjoy reading to pass away the time. I hope I may be in season to receive one if not two pair, for my husband is in need of glasses also and sickness has placed us where we cannot get them at present. I would also appreciate reading of any kind and quilt pieces. I have been benefited greatly by your good recipes and in a little while will send you some myself. MRS. J. B. E."

Unfortunately this correspondent does not give the initials of the friend who offered the glasses and it is, therefore, impossible for me to get on the track of them. Will some one else send her a pair? Write for her address and send them direct to her, not to the office. I hope she may get the glasses and the reading matter and quilt pieces as well.

* *

Hatching Canary Eggs.

"I read in the papers a while ago the query on how long it takes a canary bird's egg to hatch, and think it my duty to help others in bird raising, as I have raised birds for the last three years. It takes from thirteen to sixteen days for the eggs to hatch; they vary a trifle in the length of time. I hope this bird raiser will have as good luck with her birds as I have had with mine. If she will write to me personally or address me through the Corner I will give her any information I possess on the matter, and do it gladly.

"MRS. A. M. T."

This is the sort of offer we seldom have, and I am sure those who are interested in canaries will be glad to get in touch with Mrs. A. M. T. If desirous of her address I hope they will write to me for it, inclosing a stamped and self-addressed envelope.

* *

Wants Reading Matter.

"I am almost a shut-in from rheumatism, and can't do active work at all, but I can do fancy work, and like it. I am a poor widow and live alone, and would like books and reading matter.

"MRS. L. S. B."

Will any one reply to this appeal and write to me for this invalid's address?

* *

Lost All Her Plants.

"I should like to get some potted plants, especially ferns. I lost all the plants I had last winter. In exchange for ferns and other plants I would do tatting and crochet. I also have reading matter to give away to any one paying postage. M. G. P."

Is there any one who would like to supply with this friend's offer and send her potted plants or ferns inexchange for the articles she offers? If so, write to me for her address, inclosing stamped and self-addressed envelope.

* *

Formula for a Rose Jar.

"I am a constant reader of the Corner and am now spending a few months with my parents here. I would like so much to have a recipe for a rose jar. I have such a lovely opportunity to get all the roses I want here. A. K. H."

Directions for preparing potpourri for rose jars have been given repeatedly on this page, and I add to this also the request that the directions may be preserved carefully, as they are given below: Gather roses in full bloom after the dew is off of them and pack them in a jar in layers two inches deep, sprinkling each layer with two tablespoons of fine dry salt. Fresh roses and salt may be added daily until the jar is full. It must be kept in a cool, dark, dry place. A week after the last layer is put in turn out the contents of the jar on a tray and toss them together until all the parts are loosened. Put with them the ingredients given below, turn into a clean jar, cover, and set it away for a fortnight, when it will be ready to go into rose jars. The fragrance will last for years if the jar is kept covered. Formula for perfumes: One ounce of orris root, half an ounce each of violet powder, rose powder, and heliotrope powder, half teaspoon each of mace and oil of cloves, quarter teaspoon of cinnamon, twenty drops each of oil of melissne and oil of eucalyptus, ten drops each of oil of chiris and bergamot, two drams of alcohol. This is an old family recipe and I can fully recommend it as satisfactory and lasting.

* *

In Exchange for Work.

"Let me thank you much for several orders for needlework which I have obtained from readers. I wish to exchange work with some one for a child's go-cart or a covered lunch basket or box.

"MRS. E. M."

Does some one wish to make the exchange asked by this correspondent? If so, please send for her address, inclosing stamp. I am glad the friendliness of the Cornerites has secured for her orders for work.

* *

Must Earn Her Living.

"Can any of the Cornerites help me to solve a problem? I am a widow, aged 43 years, and am exceedingly anxious to learn something that I can depend upon to make a living. I want to earn enough to manage to have a home where I could have some things dear to me about me, even though it was but a rented house, and could, as soon as I got it ready, send for my young son to come to me. Isn't there something I could learn to do that I could depend upon for a living? I don't want to study and work under any one who would be cruel, cross, and overbearing in disposition. I would rather be dead than endure that, and often the ones who make the loudest professions of Christianity are those who have such dispositions as that. I love the pure and noble things of life and long to advance in them. My life has been long and hard, but now there is no one to do anything for me and I dare not wait any longer, for I have to make a living some way and want to have some kind of a home where I can have about me the things dear to me, or at least not have to live in another woman's home and work under her mind. I want a little independence. Isn't there something I could learn?

The difficulty about replying to this letter is that the writer gives no idea of anything she can do. Under the circumstances, all I can do is to print her communication and trust that some one may have an inspiration which will help. I shall be glad to send her address to any one inclosing a stamped and self-addressed envelope with her request. I am afraid she will find in every walk of life something unpleasant to put up with in those with whom she is associated. The "professions of Christianity" do not always cover the laws of gentleness and of consideration, but this is not the fault of the faith, only of those who fail to practice it as they should.

* *

Wants Hothouse Flowers.

"I have some white flags (the plants) to offer in exchange for one oleander and other hothouse flowers or cuttings. I will be glad to give any readers who will send me a stamped envelope a simple method of bread making. Most of the methods are too elaborate for beginners and mine is for young and inexperienced housekeepers. MRS. M. P. S."

Flowers and plants are always in demand and I trust the exchange suggested may be arranged. If we may judge by the number of persons who wish to secure a simple and trustworthy method of making bread, it is likely that this benevolent correspondent will be overwhelmed with requests for her recipe.

* *

To Make Lamp Shades.

"Some weeks ago there appeared in the Corner instructions as to how to make lamp shades. I mislaid mine in some manner and would like you to favor me with a copy. L. N."

I do not know when the instructions referred to appeared and so cannot find them for the correspondent. All I can do is to print her letter and trust it will meet a satisfactory response.

* *

Will Write Letters.

"I am 18 years old and would like to correspond with a shut-in near my own age and also with an old lady who would like to receive letters from a young girl.

"L. M."

I grieve to say we have shut-ins of only 18, and I hope one of them may see this letter and ask for the address of the writer. There must also be more than one old lady who would rejoice to hear from a young girl.

"Corns All Gone! "Let's ALL Kick!"

Every Corn Vanishes by Using Wonderful, Simple "Gets-It." Never Fails. Applied in 2 Seconds.

Isn't it wonderful what a difference just a little "Gets-It" makes—on corns and calluses? It's always night somewhere in the world, with many folks humped up,

"Whoa! I Don't Care! I Got Rid of My Corns With 'Gets-It'"

with corn-screwed faces, gouging, picking, drilling out their corns, making packages of their toes with plasters, bandages, tape and contraptions—and the "holler" in their corns goes on forever! Don't you do it. Use "Gets-It," it's marvelous, simple, never fails. Apply it in 2 seconds. Nothing to stick to the stocking, hurt or irritate the toe. Pain stops. Corn comes "clean off," quick. It's one of the gems of the world. Try it—you'll kick—from joy. For corns, calluses, warts, bunions.

"Gets-It" is sold everywhere 25c a bottle, or sent direct by E. Lawrence & Co., Chicago, Ill. Sold in Chicago and recommended as the world's best corn remedy by Economical Drug Co., The Fair, Siegel Cooper & Co., Stone Drug Co., Ashland Drug Co., W. A. Wiefeldt & Co., Independent Drug Co., Buck & Rayner's & Stevis, Rothschild & Co., Central Drug Stores, Consumers Drug Co., G. H. Wahlgren & Co., 2939 Cottage Grove Ave.; Boston Store, Hillman's, The Public Drug Co.—Advertisement.

HILLMAN'S

"A STORE FOR EVERYBODY"
STATE AND WASHINGTON STS.

EXPERT SERVICE Optical Dept. 2ND FLOOR

100 Scotch Linen Calling Cards, with name and leather card case, special, at 28c
Second Floor

For Your Convenience! A Charge Account! Credit Office 4th floor

June Sales

—continued with immensity of stocks, rightness of prices, and an honest appreciation of what good service means to every individual customer. Hillman's June Sales are "boons and blessings" to those who keenly desire to save.

June Sale of "Community" Silverware
Featuring the bridal wreath pattern—Main Floor

Tea spoons, set of 6 for 58c
Dessert spoons set of 6 for $1.15
Table spoons, set of 6 for $1.25
Table knives, set of 6 for $1.45
Table forks, set of 6 for $1.25
Berry spoons, each, 59c

HILLMAN'S June Mill-Remnant Sale
of Wash Goods, White Goods, Linens & Domestics.

Tomorrow it begins—and we believe there is scarcely another event on our calendar which affects the home-keeper in greater degree than this. Purchases have been large and stocks were never greater or more varied. The opportunity's here! Come tomorrow for certain!

The Linens—*Main Floor*

25c bath towels, 500 dozen, in the full bleached with fancy stripe plaids & borders of all colors, 20x40 size, at 17½c

$1.75 bed spreads, full double bed size and Marseilles design, $1.25

$4.00 satin bedspreads, scalloped or plain hemmed, full double bed size and variety of designs, choice, each, $2.89

$1.25 scalloped table cloths, 64x64 inches, full bleached and excellent range of styles (two limit), each, 79c

75c table damask, bleached, 72 inches wide and extra heavy, yard, 49c

2.00 all linen damask, 70 inches wide, full bleached and warranted all pure linen, a wonderful value, per yard, $1.19

$2.50 all-linen scalloped table cloths, 56 x76 inches, warranted all linen, at, each, $1.79

50c table damask, bleached and fine satin finish, yard, 29c

White Goods and Wash Goods
Main Floor

25c fine nainsooks, yard wide, fine silk finished, yard, 16c

$1.75 longcloth, yard wide and soft finish, 10 yds. to bolt, per bolt, $1.19

25c white voiles, 40 inch wide, not over 20 yards to customer, yard, 15c

25c fancy white goods, 36 and 40 inch wide, in check, stripe and plaids on sheer grounds, for summer wear, yard, 15c

79c white Bedford cord, 45 inches wide, greatly in demand for fine wash skirts or coats, yard, 55c

35c white poplins, yard wide and mercerized, yard, 22c

39c printed seed voiles, 40 ins. wide, in hundreds of styles of all colors, yard, 25c

39c sport striped suitings, yard wide, in all the new and latest color combinations for coats or skirts, yard, 25c

Basement

20c Seersucker Ginghams, 36 in. wide, in blue and pink stripes, yard, 12½c

19c and 25c Printed Dress Voiles, 40 inches wide, in hundreds of styles, of all colors, all full pieces, choice, yd., 12½c

Sheets!
The Greatest Sheet Bargains of Many a Season.
Basement

We have received several hundred dozen of the celebrated high grade, full bleached Fruit of the Loom, Dwight Anchor, New Bedford and Wamsetta Sheets—sheets that really have no equal. Some are hemstitched—others are plain hemmed—some have slight mill stains—all are full seamless.

72x90 size, worth regular 89c, tomorrow, at 59c
81x90 size, worth regular $1, each, 69c
90x108 size, worth regular $1.25, at 89c

9c apron ginghams, choice of Lancaster or Frankon brands, in all the wanted checks of blue and white (20 yd. limit), yd., 5¾c

10c bleached muslins, full yard wide, choice of cambric or muslin finish, all full pieces (20 yd. limit), each, 6¾c
Basement.

Lingerie—very importantly included in the great June Sales.
Third Floor

—shell pink and white—exquisite models—elaborate trimmings—great values.

Gown at 69c.

Gowns

Many pretty styles, elaborately trimmed, 69c value, special Monday at 45c

Profusely trimmed with emoroidery, $1 value, during the June Sales, at 69c

Very elaborately trimmed models of fine nainsook, special June Sales, at $1

Envelopes

Fine nainsook, embroidery trimmed, 59c value, for the great June Sales 39c

Lace and embroidery trimmed, specially priced for the great June Sales, 45c

Wonderful assortment, profusely trimmed, special for the June Sales, at $1

Corset Covers

With sleeves of fancy designs, 69c value, during this great June Sale, at 45c

Embroidery and lace trimmed, very attractive, with or without sleeves, $1.00

Drawers

Fine imported embroidery, very full, special value at 25c

Many exquisite models, beautifully trimmed, special, 45c

EXTRA Size Garments

Corset Covers, trimmed with embroidery, special, 59c
Gowns of fine materials and trimmings, June Sales, $1
Skirts, lace or embroidery trimmed, specially priced, at $1
Envelope chemise, lace trimmed, great June Sales, $1

Envelope Chemise, as illustrated above, at $1.69.

June Sale of Blouses at $1.00
Second Floor.

"Greater Than Ever Before"

Thousands of beautiful blouses, the choice of New York's leading manufacturers of fine blouses, at a price that will quickly appeal to the well dressed woman who wants to buy her summer's supply of blouses for little money.

Scores of models to choose from, each and every one a copy of higher priced blouses. Everything that is new and beautiful in blouses is to be found in this sale. Dainty embroidered organdies, lace trimmed voiles, seco silk, and novelty materials.

Special attention is called to the many frill models, so popular right now. Other styles with the new large flat collars. Many models with little touches of colored embroidery.

A complete range of sizes, from 36 to 46. Both long and short sleeve models. Each size on a separate square to facilitate your easy choice.

We invite you to come Monday and participate in these wonderful values, at

$1.00

The June Silk Sale
Main Floor

"This summer silks will be more popular than ever"

Simple statement, but full of meaning for varieties are superb here—they are magnificent, in fact. And the June Sale brings them to you at prices that positively compel early choice.

36 inch colored chiffon taffetas, full range of street and evening shades, also plenty white for bridal gowns and graduation dresses, sold this season for $1.50, Monday special, 98c

40 inch all pure silk Marquisette, good assortment of colors., yard, 89c

40 inch navy blue Chiffon Taffeta with lace stripes $2 val., yd., $1.39

36 inch novelty taffeta in plain stripes, and satin stripes, worth up to $2.00, priced Monday, yd., $1.35

40 inch crepe de chine silk mixed, good line of colors to select from, 59c value, on sale tomorrow at, yard, 39c

33 inch natural color imported Shantung pongee, one of the most wanted silks today, regular 75c grade, tomorrow at, yard, 58c

WANTED BLACK SILK SPECIALS

36 inch black chiffon taffetas, $1.35 value, yd., 95c
40 inch black chiffon dress taffeta, $2 grade, $1.48
36 inch black satin de chine, $1.75 value, yd., $1.28
40 inch black silk radium, $2.00 value, yd., $1.29

$1.50 Imported Corduroy, 79c

Finest English Corduroy, all new spring colors; for sports coats and skirts; $1.50 value, yd., 79c

Summer Garments for Women
—magnificently ready tomorrow
Second Floor

We are splendidly prepared to supply your requirements in summer dresses, lightweight wraps and tub skirts—big assortments of correctly styled garments at the prices you prefer to pay.

Women's Summer Dresses at $7.95

Dainty French linens in white, pink, lavender and blue, and voiles in plain colors & fancy designs, twenty distinctly new models, each one prettier than the other, special tomorrow, $7.95

Women's Silk Wraps, $12.50

Very dressy coats of black taffeta silk (see illustration) and a pleasing assortment of Jersey silk sports coats in stripes and solid colors that we know are priced much under real value, at $12.50

$7.95 $12.50

Tub Skirts at $1.95

Attractive style wash skirts of gabardine, pique and honey comb fabrics, with detachable belts, novelty pockets and pearl button trimmings, a big lot, in all sizes, choice at, $1.95

Carpet and Rug Sales
June brings some splendid offerings. *Fourth Floor.*

$40 seamless Royal Wilton, size 9x12; also fine Worsted Wilton rugs included at this low price; a splendid lot, high grade, durable rugs marked at less than the present wholesale cost, Monday, choice at $28.75

Smith's velvet rugs, size 27x54, Oriental and floral designs, each, 98c

$25 "seamless" Wilton velvets, size 8¼x10½; extra heavy, closely woven in one solid piece—mill close-outs; pretty bedroom effects, now, $17.65

$55 big room rugs, Alex. Smith & Sons' extra quality Axminsters, rich and lustrous, largest stock, size 12x15 ft., Monday, $44

Rattania rugs, size 36x72, an excellent bedroom or porch rug for summer use, $1.65 value, $1.29

Linoleum Offerings

$1.25 inlaid linoleum, colors don't wash off; pleasing patterns for kitchen & office, sq. yd., 89c

90c inlaid linoleum, sq. yard, 67c

60c cork linoleum, 6 feet wide, sq. yd., 45c

New process linoleum remnants, sq. yd., 29c

Curtains:
—quantities complete and qualities high.
—prices are especially tempting. *Fourth Floor.*

Filet net curtains, the popular new effects, made with 2 inch hem, finished with lace edge. Pattern effects suitable for any room in the home, white or ecru, special for Monday, pair, $1.95

500 pairs of an extra quality marquisette curtains, in white and ecru, 2 inch hemstitch, finished with lace edge, priced for tomorrow, per pair, $1

Novelty net curtains in dainty effects of finest quality Egyptian yarns. Very durable curtains in both border and allover lace designs, at, pair, $2.50

50 bolts band edge curtain scrims with pretty drawn work effect insertions, white, ivory and ecru shades, special at, yard, 12½c

Imported Scotch madras, ecru or white, special at, the yard, 25c

3 panel folding screens, 63 ins. high, filled with plain silkoline, each, $1.59

Five Thousand Pieces for Choice in This

Special Sale of Rich Cut Glass
Fourth Floor.

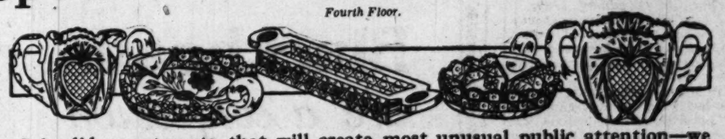

Splendid assortments that will create most unusual public attention—we bought them at a big discount—these special prices are the tempting result.

ASSORTMENT No. 1
Spoon trays. Relish dishes. Handled Nappies. Sugar and creamers. Vinegar cruets. 6-inch vases.
Choice, $1.00

ASSORTMENT No. 2
Sugar and creamers. 11 inch compotes. 9-inch bowls. Handled nappies. Celery Trays. Relish dishes.
Choice, $2.00

ASSORTMENT No. 3
12-inch vases. 13-inch cracker trays. Whiskey decanters. Sugar and creamers. Mayonnaise sets. Fern dishes.
Choice, $3.00

Blooming Plants, Vines, Etc.
Basement

Beautiful plants in pots, etc., suitable for window boxes, outdoor bedding, etc.

2 and 2½ inch Pots—Doz., 55c; Each, 5c

Choice of Geraniums, Lobellas, Asters, Verbenas, Salvia, Begonias in bloom, Alternantheras, Dusty miller, Coleus in large variety, Wandering Jew vines, Vinca vines, English ivy, Sweet alyssum, etc.

Beautiful hanging baskets—that are filled with choice vines and blooming plants—very attractive, 10 to 12 inch size, special, at, $1

Giant Flowering Pansies—12 plants in basket. All colors, per basket, 35c

Salvia (Flowering Sage)—Extra strong plants in 4 inch pots. Choice, each, at, 10c

4 and 5 inch Pots—Doz., $1.70; Each, 15c

Choice of extra large Coleus of many varieties, Fuchsias, Heliotrope, Marguerites, Marigolds, Petunias single or double, Vinca vines, green or variegated, etc.

Gladiolus—Extra size, mixed varieties, per doz., 7c

Gladiolus—Best named varieties, such as American, Pink Beauty, etc. Extra large bulbs, per doz., 15c

Concord Grapes—Extra fine growing stock—bundle of 5 for 19c

Raspberries and Blackberries—Choice of Cuthbert, King's Early, Cumberland Black Caps, etc., bundle of 10 for 15c

Fertilized Plant Soil—Hillman's best combination for use in window boxes, potted plants, etc., 100 lbs. for 75c; 25 lbs., for 25c

Sale of Imported Wine
Fifth Floor

Sandeman & Buck Co. imported port and sherry; these wines are purchased direct from the growers; their high quality at once commends them for the very best, especially for medicinal purposes. You may pay more, but you cannot buy better wine; put up in glass containers; per gallon, $1.00, $1.95, or ½ gal., $1

3 Star pure California Grape Brandy, 2 bottles for $1.15; per bottle, 59c

Sheboygan Ginger Ale, rebate of 2c for return of empty bottles, per case of 2 dozen, $2

NEW ERA SEWING MACHINE CLUB

5c FIRST PAYMENT

Sale Starts June 5 8:30 Prompt

250 Limited Memberships

As quickly as they are taken, so the opportunity ends.

Enrollment begins at once

Delivery in the order of applications received. Make first payment before noon tomorrow.

First time in Chicago—exclusive to Hillman's "A Store for Everybody."

Copyright: All rights reserved. Sewing Lessons Free

Choice of six 1916 latest style machines and six money-saving agreements

You are privileged to choose the most expensive styles finished in beautiful woods at relatively low prices until each allotment is gone.

Here is a message of much interest to the thousands of women in this community who do their own sewing. The world famous STANDARD ROTARY sit-straight SEWING MACHINE, with lock and chain stitch, can be purchased by club members during this sale upon

The Simple New Era Payment Plan

A wonderful opportunity to purchase a high grade guaranteed machine at a marvelously low price.

Table of Weekly Payments

$0.05 1st wk.	.55 11th wk.	1.05 21st wk.	1.55 31st wk.
.10 2nd wk.	.60 12th wk.	1.10 22d wk.	1.60 32nd wk.
.15 3rd wk.	.65 13th wk.	1.15 23rd wk.	1.65 33rd wk.
.20 4th wk.	.70 14th wk.	1.20 24th wk.	1.70 34th wk.
.25 5th wk.	.75 15th wk.	1.25 25th wk.	1.75 35th wk.
.30 6th wk.	.80 16th wk.	1.30 26th wk.	1.80 36th wk.
.35 7th wk.	.85 17th wk.	1.35 27th wk.	1.85 37th wk.
.40 8th wk.	.90 18th wk.	1.40 28th wk.	1.90 38th wk.
.45 9th wk.	.95 19th wk.	1.45 29th wk.	1.95 39th wk.
.50 10th wk.	1.00 20th wk.	1.50 30th wk.	Final Payment

This is an especially attractive opportunity—right now in time to start the Summer sewing with the machine that will do your sewing easily, quickest and fastest. This club can accommodate 250 women; any one who would profit must hurry. Memberships are bound to be taken very rapidly. So join the club tomorrow, Monday.

Special Club Offer

Sewing Machines Fourth Floor

$65 (list price) Standard Rotary four-drawer, sit-straight, lock and chain stitch. As little AS 1c FIRST PAYMENT secures immediate delivery.

$65 list Price STANDARD ROTARY, $39

CASH DIVIDENDS OF TEN CENTS EACH

"New-Era" Club Members save cash by anticipating final payments, that is, by prepaying the last payments at their convenience.

For each prepayment thus made, the club member receives a CASH DIVIDEND OF 10 CENTS. All members profit by the "less-than-cash-price" to start.

You can save in dividends from $3.80 to $4.90, according to the machine selected.

"SAVE AS YOU SEW"

The Home Harmonious

Sentiment in Furnishing

Anita de Campi

A WHITE AND YELLOW DINING ROOM

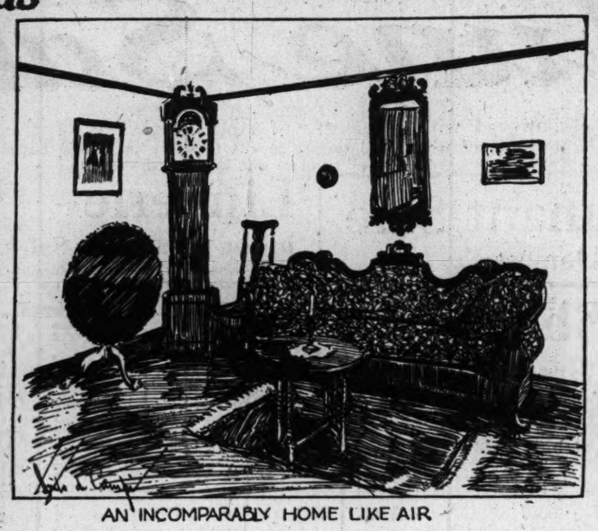

AN INCOMPARABLY HOME LIKE AIR

INSTEAD OF THE BUILT IN HAT RACK

Miss de Campi will be glad to assist the home maker in any problems pertaining to interior decorations. Address your letter to Miss Anita de Campi, "Sunday Tribune," Chicago. Inclose a stamped, addressed envelope if you wish a personal reply.

IN many things the efforts of men and of women singly are incomplete—one needs the complement of the other. Particularly is this true in home making. The loveliest homes are those in the planning of which a man and a woman have coöperated. There is about such homes a completeness that a man alone or a woman alone could hardly have attained.

I was impressed with the value of sentiment in furnishing lately in going through an apartment that I was astonished to find cost only $45 a month rental. Without the delightful furnishings contained in it the place would have passed for a cheap little flat, but, thanks to the warm interest of the family of three who had settled there, it took on an air of home that was incomparable.

A feeling of contentment pervaded the place, and what a rare quality that is! In many of the richest residences the first feeling I usually get is one of striving—striving to be richer, striving to be more striking, striving to convince the world of a huge bank account by a visible display of expensive articles. But here was no strife—just a peaceful, quiet calm, gentle as the smile of a shy young virgin. Nothing was new fashioned; nothing could have been characterized as the "very latest thing," yet in spite of its plainness it was satisfying.

* *

You may achieve fashionable results by the use of modern furnishings, or unique ones by violent contrasts of color, a topsy-turvidom of black ceilings and white floors, etc., or give an effect of wisdom in period furnishing, with accuracy in detail and a guidelike letter perfect explaining of decorative motif and their symbolic meanings, but for the comfortable, livable, with all the year around, indefinite, sort of home sweet homish feeling, nothing quite equals the thoroughly American style of furniture known as colonial.

And so this little home was furnished, and nothing could have been prettier neater, and more suitable to the needs of a family who frankly avowed that their means were too limited to allow of experiment. They were not willing to risk indulging in popular modes that might go out of style at a moment's notice, but decided in favor of the good, substantial sort, tried and found not wanting in our great-grandmother's time, and that will be just as beautiful, because its beauty is true, when still in use by our children's children, and their children.

* *

The quest of the colonial is more than mildly exciting. It gets into the blood. This young couple began their married life in a boarding house. A beautiful gateleg table was given to the wife. It found a place in her room. Then one day at an auction she found a couple of mahogany chairs of attractive pattern, cheap, and bought them; then she ran across a book on antique furniture, and, lo and behold! in one of the illustrations she recognized her chairs and found they were Chippendales.

She studied her book and learned many things, and found that her own taste was undoubtedly intuitively good—had she not chosen these lovely things only because their actual beauty appealed to her? Her judgment was pleasantly corroborated, but, better still, her intelligence was gratified with the analysis disclosing just wherein the actual beauty of these things lay.

Of course, it became irresistible to add to this little collection. Piece by piece the boarding house furniture was relegated to the storeroom, until their own room was completely furnished. In it was a bed with slender posts, with pineapple tops and a spinet desk. There was a card table and Eli Terry clock, a drop leaf corner table, four chairs (a fiddle back, a ladder back, a round-about, in mahogany, and a comb back Windsor in old oak). Beside the bed was a highboy with a separate little dressing mirror on it. In her spare moments she had crocheted several rugs of new rags, substantially worked over cotton rope—things easily made and that will wear forever.

Then one day it dawned on her that she had furniture enough for two rooms. Then she went in search of rooms, but instead of two unfurnished rooms secured a three room flat, living room and dining room in one, and a bedroom and kitchen. It was not long before, by dint of saving and collecting, these rooms were filled, and then the present $46 five room flat was taken. Here is the luxury of a guest's room, bath and bed room, living room, dining room, and kitchen.

*

It is all simplicity personified, but absolutely charming. The first thing the new occupant did to make her surroundings harmonize with her belongings was to tear out the ugly hat rack in the front hall. This was stored and replaced by a tiny gateleg table with a rush bottom chair beside it. It was decked with a pair of 10 cent glass candlesticks, and above it was hung an old gold mirror showing a painting on glass of the old statehouse at Annapolis.

The two bedrooms were curtained in flowered chintz. One was so small that there was room for but four pieces in it—a four poster bed, a bench, a chair, and a sewing machine. The latter necessary but objectionably ugly modern contrivance was cunningly disguised. A board the size of the machine top was placed on the machine. This board was covered with chintz and had a flounce of chintz tacked to it that reached to the floor. On this shelf was placed the little dressing mirror swung on a frame with a tiny drawer, and so the whole was converted into a dressing table, the top being lifted off when the machine was needed. The wall paper was pearl gray with a flowered border matching the drapery chintz.

* *

The living room had the oak woodwork enameled white. The lower two-thirds were divided by wooden strips into panels finished off at the top with a molding. The panels were painted yellow, and the paper at the upper third was a wide and narrow yellow and white stripe. A card table at one side held a colonial tea set in pewter and more candle sticks.

In the living room was an ugly mantel, but this was partly concealed by a quaint fire screen, cunningly worked in cross stitch on canvas, in fady old colors. In one corner was a stately old clock. At the side an old Victorian sofa, a little pie crust tip table, and an old mirror with the Prince of Wales feather in gold. Against the opposite wall was an old bookcase and a little William and Mary low boy, with an understretcher and three drawers with cunning pear drop handles.

Never, said I, have I seen so many treasures in one little place. And about each one I had been told some bit of family history. How fortunate to have inherited such quaint and beautiful things! When I remarked the pewter tea set she had told me that it had belonged to her great-grandmother, Prudence Pringle, and had been given by her to her daughter, Virginia Pringle Van Rensselaer, her own mother, from whom she in turn had received it, and she showed me her own initials newly marked beneath the names of her two predecessors.

"Every one," I said, "hasn't such heritages."

* *

Then my hostess laughed. "I'll tell you a secret," she said mischievously. "There was no Prudence Pringle nor Elizabeth Van Rensselaer—dreams—day dreams, all of them—ornamental prevarications! Didn't you ever notice that romance fairly hovers over things antique? Indeed, you must believe me when I say"—she paused and added paradoxically, "'Romance doth make liars of us all.' The truth of the matter is that there is not a genuinely antique piece among all these things, but they seem to require the atmosphere of fiction, and so I amuse myself by gifting them with ancestors. They are all copies, but I saw to it that the pieces that I bought were hohest copies of authentic things about which the interesting tales I told to you were originally told. They are all—every last one, with the exception of the chairs bought at auction, manufactured within the year."

But it must be taken into consideration that some of our present day factories have excellent designers and conscientious cabinet makers in their employ, and the things they turn out, being excellent copies of well selected models, have all of the charm of the antique, as well as the merit of modern workmanship, which guarantees their being even more durable than the genuine articles from which they have been so painstakingly modeled.

* *

Answers to Inquirers.

A. B. M.: Various runners are used on library tables. They may be made of some of the pretty upholstery fabrics now in use, in colors to harmonize with the other colors in the room. Linen scarfs are often used on buffets. Candlesticks are appropriate in living rooms, bedrooms, and dining rooms. What have you that you could put on your buffet? Be careful not to overload it. A good centerpiece such as a black glass fruit basket of some sort, with a pair of vases or candlesticks would be enough to suit the conservative taste.

* *

L. H.: Could you not use green and white bunting? Of course it would be more expensive than the crêpe paper, but it lends itself to lovely folds. I think your plan of using the ferns and palms could hardly be improved upon.

* *

C. D.: Would you not like casement curtains of casement cloth on all of your windows? Put first against the window, quite close to the glass, glass curtains of thin net, swiss, or voile. Clear across the top of each group on the inside on a separate rod, place a narrow lambrequin of casement cloth to conceal the metal rods at the top.

* *

A. R. S.: It is a difficult matter to revarnish furniture original grain and secure a high polish, and it takes considerable time for an inexperienced person. Any good varnish remover will remove the varnish if put on freely and allowed to stand fifteen or twenty minutes before scraping off with an ordinary putty knife. Seeing that the dressers are in pretty good condition, we would suggest removing the varnish, then stain one coat of shellac varnish; two coats of furniture rubbing varnish; after it is dry rub down with flour of pumice and oil with a felt pad, then put on a finishing coat of high grade cabinet varnish, which also should be rubbed with oil. Most housewives prefer to paint old furniture, especially dressers, white, as white finished woodwork and furniture is appropriate in a bedroom.

* *

H. B. B.: Choose a buff colored paper with little sprigs of conventional flowers all through it. Curtain it in sunfast matching any one of the flowers you like over plain voile or Swiss glass curtains. Use a 9x12 rug and supplement this with two other rugs, one at each end of it. Gray is a suitable color.

Does Woman Ever Propose?

Did you ever know a woman who proposed? "The Sunday Tribune" will pay $1 for every letter published. Your name will not be published. Address Doris Blake, "The Tribune," Chicago.

Mother Dared Him.

I leave it to you if it was my fault. I had been calling on the girl occasionally for about two months. It was the third night that I had called in one week, but

that didn't give her mother any license to come out where we were sitting in the hammock and playfully giggle: "John, don't you dare take away our little girl." I always feel thankful when I recall my narrow escape. R. T. H.

* *

Hurrying the Wedding Day.

We had been keeping company about a year and the man in the case talked often of when he should own a home and when this was done and that had happened we would be married.

One evening he was expatiating on what he would buy when he had sold a certain piece of property, but the market was no good right now, etc., and I finally lost patience and said: "Every evening your ideals are higher and take more money to fulfill. If we wait till you think you are ready we will both be old. You do not realize how much of my time you waste. If you aren't ready this week you won't be any time very likely, so don't come any more till you decide one way or the other."

He left hurt and with decidedly ruffled temper, that being Sunday. Thursday morning he called up early and asked when he could call. At 10 he came and showed me the license and begged me to get ready to go that evening and have it ratified. My sister was terribly put out at my temerity, but eventually gave in and went with us to a judge's house.

We have enjoyed living together much more than if we had waited till we were both too "set in our ways" to be companionable. E. L.

By Postal Card.

He had been my beau for nearly three years, but was a quiet and reserved man. I was getting tired of roaming around every other night to parties and dances, etc. I loved to have a home, but the proposal must come before marriage, so I thought vainly of how I could get my beloved to propose.

One night on his usual call he gave me the best opportunity I had ever wished for. He had several post cards that he was amusing my little brother with. Tiring of sitting on his lap, he came over to my side and showed me the cards. One had printed on it the words "Let's Get Married." I wrote on it, "All right," and laid the card down, not thinking anything of the incident until brother handed my lover the cards. He saw what I had written on the card.

He gave brother a dime and sent him out after some candy. He then came to my side and the rest was easy. G. H.

ASK FOR AND GET
SKINNER'S
THE HIGHEST QUALITY
SPAGHETTI
36 PAGE RECIPE BOOK FREE
SKINNER MFG. CO., OMAHA, U.S.A.
LARGEST MACARONI FACTORY IN AMERICA

Blackheads
are a confession

of the use of the wrong method of cleansing for that type of skin that is subject to this disfiguring trouble.

The following Woodbury treatment will keep such a skin free from blackheads.

Apply hot cloths to the face until the skin is reddened. Then with a rough washcloth work up a heavy lather of Woodbury's Facial Soap and rub it into the pores thoroughly—always with an upward and outward motion. Rinse with clear hot water, then with cold—the colder the better. If possible, rub your face for a few minutes with a *lump of ice.* Dry the skin carefully.

Do not expect to get the desired result by using this treatment for a time and then neglecting it. But make it a daily habit and it *will* give you the clear, attractive skin that the *steady* use of Woodbury's always brings.

To remove blackheads already formed, substitute a flesh brush for the washcloth in the treatment above. Then protect the fingers with a handkerchief and press out the blackheads. Thereafter, use the above Woodbury treatment in your daily toilet.

Do this today! A 25c cake of Woodbury's Facial Soap is sufficient for a month or six weeks of this treatment. Go to your druggist or toilet counter today and get a cake. Begin at once to get the benefits of this treatment for *your* skin.

Woodbury's Facial Soap is for sale by every dealer and druggist in Chicago, and, in fact, by dealers everywhere throughout the United States and Canada. Made by the Andrew Jergens Co., New York and Cincinnati.

My Most Embarrassing Moment.

Her Dog Helped.

I was singing a spotlight song in one of the large theaters in Omaha. Tecumseh, my little brown shaggy dog, was missing before the show, but when I was half through the first verse of "Love-Love" he came in from the front of the theater, dashed down the center aisle, and up the steps on to the stage, found a place in the spotlight, then wildly chased his tail during the remainder of my song. H. N.

* *

The Inquisitive Clerk.

I have red hair; it cannot even be called auburn; it is red. I had been in the habit of buying my perfume at a certain drug store and had noticed that the clerk always gazed at my hair. One night I bought some perfume, and, after handing it to me, the clerk said in a whisper loud enough to be heard by every one in the store, "I beg your pardon, but what do you use to make your hair that color?" I now buy my perfume at a different drug store. C. B. J.

Into the Baby Carriage.

It happened last Thursday evening as I was coming out of a picture show. My

attention was attracted to a picture of a famous movie star hanging on the wall, and as I turned my back in the direction I was moving a woman came up the aisle pushing a baby cart and looking perhaps at the same thing. Anyhow she did not look where she was going, and when we met I could not understand what happened so suddenly as I fell right into the baby cart and a number of people who happen to be waiting in line for the next show to commence started to laugh all together, and this cause me to feel very embarrassed at that moment, as it seemed to me a very difficult task in pulling myself out to freedom. E. R.

* *

The Rest Escaped Her.

I had been asked to recite at a public meeting and I had chosen a stirring piece that I felt sure would move any audience. I began well, saw that my hearers were interested, but when I had said very dramatically, "I shall never forget, no, I shall never forget," the rest of the selection completely escaped me and I was forced to leave the platform. M. C. R.

"The Tribune" will pay $1 for every letter published on the subject "The Most Embarrassing Moment of My Life Was When——." Address Embarrassing Moments Editor, "Sunday Tribune," Chicago. Write on only one side of the paper. No manuscripts will be returned.

The Offspring Speaks.

I was returning from the city on a suburban train with my 3 year old son soon after Halloween when I was surprised to hear him say, "O mamma! See the jack o' lantern," and find him pointing at a man a short distance away in the car with a fat red face and peculiar nose.

"Hush, that is a man," I said; but he was not to be suppressed and with a chuckle he said, "It is not. It is a pumpkin face."

My embarrassment may be better imagined than expressed. L. V. A.

We Are The Home Makers

THEY call us "The Home Makers." It is a name we are proud of.

For fifty years we have been supplying the comforts and luxuries for homes. It would be hard to find a city block whose furnishings had not been partially supplied by this Spiegel Organization.

Therefore, you thousands of young people who are starting your first home this month can safely trust your material comforts to our hands.

YOU will find that your credit is good, just as we say it is. You will find our Buying Power is as great as we claim it to be. Your home will be furnished here on credit cheaper than you can furnish it elsewhere for cash.

Come tomorrow and see for yourself. It is worth your while.

Floor Lamps

$11.95
Pay $1.00 Cash, Pay $1.00 Monthly

JUST the thing for your living room. Has an elegant silk Empire shade and mahoganized birch base. Worth $15.00. Get it.

A cash price bargain on credit.

Four For One Price
This Wonderful Outfit
$15.95
$1.50 Monthly

IF you want to take advantage of one of the most wonderful values we have ever been enabled to offer, get this magnificent steel bed, mattress, spring, and pair of pillows—all four for the regular price of the bed. All you have to pay in cash is..... $1.50

The bed has heavy steel 2⅛ inch posts and can be had in white enamel or gold finish.

The mattress is stuffed with carefully selected sanitary wood-fibre. Has felt top, bottom and sides.

The pillows are filled with good grade feathers, carefully washed and aired.

The spring is good angle-iron.

Tomorrow and Tuesday you can get all four for..... $15.95

75c Cash. 75c Monthly.

Fern Stand Handsomely finished in mahogany, durably constructed with large shelf. You will be able to have a regular flower garden right in your parlor. A dandy present for someone..... $5.95

Baby Carriage Almost as handsome as the handsomest baby ever born. All reed construction, beautiful Baronial finish. Has rubber-tired wheels and adjustable hood. For a dollar in cash and a dollar a month..... $14.95

9x12 Axminsters
Pay $2 Cash, Pay $2 Monthly

YOU must see these rugs, they are perfectly beautiful and the price is as low as possible. These Axminsters are woven right into the warp and dyed in the wool. They will add materially to the appearance of your room and they will give you many years of satisfactory service. Come in tomorrow and get one. The 9x12 size..... $21.50

For Hot Weather

YOU can't be too careful when buying a refrigerator, that is why we recommend this one. It's absolutely sanitary and has two provision chambers. For $1.50 cash, .. $1.50 .. monthly. $18.95

This One, $11.95
Pay $1 Cash, $1 Monthly

HERE'S a handy size refrigerator. As a room saver, it can't be surpassed. It is constructed of best hardwood. Has removable shelves and good sized ice-chamber. Get it for..... $11.95

Solid Comfort
$9.95
Pay $1 Cash, $1 Monthly

YOU will need a nice big comfortable chair. A large, magnificent rocker like this, all-over upholstered with rolled arms and pillowed spring seat and back. Covered with Spanish leather fabric. You can get it now and pay for it later..... $9.95

This Magnificent Combination. For $12 a Month.

IF you come in this week, we'll give you five values for one price on easy credit terms and with no interest or extras to pay. You can get this elegant 88 note Player Piano and we will include this Piano lamp, piano bench, scarf and 50 rolls of music. All for..... $395

Cozy as Can Be

THE question of money won't bother you with an offer like this. Just come in and pick out what you want. We'll help you and give you our expert advice. Then you can move into your cozy little home and enjoy it while you are paying for it. We'll make your monthly payments as low as..... $5

The Bride's Present

JEWELRY makes an elegant and most acceptable gift. Be sure to come in next week to our Jewelry store on the 6th floor of our Wabash avenue store and see our exquisite gems and precious stones.

This is an 11-jewel movement with detachable bracelet. Guaranteed 20 years. Pay 50 cents a week. $14.75

Come in and see this ring. Genuine ¼ carat diamond, set in solid gold Tiffany ring. A beautiful gift at a big bargain. Pay 50 cents a week. $24.00

Men like watches that are accurate time-keepers. This is a 17-jewel movement in 25-year guaranteed case, plain or engraved, for 50c a week. $13.75

Downtown Store—
125 South Wabash Avenue
Between Monroe and Adams
Open Monday, Wednesday and Saturday Evenings

South Side Store—
Ashland Ave. and 48th St.
Open Tuesday, Thursday and Saturday Evenings

Visit the Store Nearest Your Home.

Spiegel's
HOUSE FURNISHING CO.

Northwest Side Store—
2023-35 Milwaukee Avenue
Near Powell
Open Tuesday, Thursday and Saturday Evenings

South Chicago Store—
9133-35 Commercial Ave.
Near 91st Street
Open Monday, Thursday and Saturday Evenings

Not the least service The Tribune renders to the community lies in its advertising columns. In them the thrifty and the discriminating people can find all the offerings in their line. Through them our skillful and able merchants acquaint the great body of readers with the opportunities which their initiative has created for them.

The most competent producers are brought into the closest touch with the most discriminating buyers through the columns of the World's Greatest Advertising Medium.

Buyers should read the advertising columns of The Tribune every day.

Mandel Brothers' 81st silk remnant sale

—a semi-annual event supreme in State street merchandising

The widely celebrated event to begin here tomorrow morning is accorded importance without counterpart thru continually rising quotations on dependable silks of every sort; for, despite this advance, the remnants of this store's uncommonly extensive spring silk assortments—including the season's preferred novelties—is to be closed out at fractions of original selling prices. Three generations of Chicagoans, to whom the Mandel semi-annual silk sales have been a source of profit since their inception, will greet this 81st affair here tomorrow with signal enthusiasm.

Nearly a quarter million yards of fashionable and dependable silks about half price

Remnants 85c silks at
Remnants 1.00 silks at
Remnants 1.25 silks at **48c**

Remnants 1.25 silks at
Remnants 1.50 silks at
Remnants 1.75 silks at **68c**

Remnants 2.00 silks at
Remnants 2.50 silks at
Remnants 3.00 silks at **1.28**

Remnants 2.50 silks at
Remnants 3.00 silks at
Remnants 3.50 silks at **1.68**

Remnants of 3.50, $4 and 4.50 silks at 1.98; remnants of $4, $5 and $6 silks at 2.98. Imported and American plain and novelty black, white and colored silks here in complete assortment. *Second floor.*

Every weave and color in vogue

—imported and American plain and novelty silks—striped tub silks and Japanese white silks are included

—faille francaise, poult de soie, chiffon taffetas, silk poplins, tub silks, crepes, shantung pongees, sports silks, checked, striped and plaid taffetas, printed crepes, radiums and satins; for blouses, dresses, skirts, men's shirts.

Hundreds of black silk remnants

at remarkable reductions—their part in this 81st semi-annual sale decidedly a matter that fashion makes notable

—black silk for dresses, blouses, coats, skirts and foundations. Of rare prominence are black chiffon taffetas—American and European; faille, poult de soie, silk poplins, meteors, crepes and novelty taffetas. *Second floor.*

In the Subway store—silk remnants at 28c—at 38c—at 48c—at 68c yard

Total collection comprises great hosts of plain and novelty silks and satins in black, white and colors—every fashionable weave and color represented—and lengths for every purpose.

Courteous salespeople, ample space, splendid light, escalators and all elevators, including special cars—to afford every convenience that can facilitate selection in this sale.

Georgette crepe —40-inch; 1.35

—of spl ndid quality and in a wide selection of popular shades; also, black and white.

Embroidered net lace flouncings; white or ecru; 18 to 45 inch; half price at 75c, 95c, 1.45, 1.95 yd.

Cotton net notably special

—72-inch white cotton net, for dainty graduation or party dresses; priced at **48c** —the net of high quality and will give long service; 48c an extra special price.

Tucked net skirting for bridal, graduation or confirmation dresses; now at 1.50 the yard

—finest quality net; 4-inch hem and 4 graduated tucks; or 4-inch tucks with 1-inch tuck between.

Net skirtings having three hemstitched ruffles with picot edges, and two-inch tucks between; at 1.95 yard. *Lace section, first floor.*

New delightful modes for "dress" and sports

here in a broad variety of distinctive designs and fine quality fabrics—and most attractively priced.

White net frocks at 18.50

—decidedly charming models; elaborately trimmed with embroidery and taffeta in pastel shades; see illustration.

Pongee silk sports dresses at $20

—jaunty two-piece dresses in natural color; trimmed with blue, green or rose stripes.

Jersey silk suits, 29.50

—two decidedly smart sports models in a combination of novelty stripes and solid colors; exceptional values.

Jersey silk coats at $15

—others of guernsey cloth or chinchilla; sports coats in new, practical models; the wanted solid colors or striped combinations.

Khaki kool coats —sports model; $35

—the clever style here pictured; striped, in a variety of striking color combinations.

Jersey silk skirts, $10

—smart sports models, with elastic belt; two shirred patch pockets; all-white and a wide assortment of colors.

Awning-striped outing skirts of washable gabardine, in rose-and-white, blue-and-white or green-and-white; 6.75. *Fourth floor.*

90th semi-annual dress goods sale

—remarkable underpricing of this season's preferred fabrics—particularly featuring a manufacturer's surplus of dress lengths, 1-4, 1-2 and full bolts to be sold at customary remnant prices.

54-inch fabrics about half

54-in. French serges
54-in. clay worsteds
54-in. fancy stripes
54-in. coating serges **95c**
54-in. fancy checks
54-in. bedford cords
54-in. wool charmeuse
54-in. novelty tweeds

Fashionable dress and suit patterns reduced 1-4 to 1-3 —now at 7.50 and $10

Included are many of the season's most wanted light, medium and heavy weight fabrics in an excellent assortment of desirable colors, color combinations and black. Original prices on these patterns ranged to $15. *Second floor.*

600 sample blouses notably underprice at $5

—representing the exhibition lines of five foremost manufacturers. The blouses made in the smartest fashions, of georgette crepe or washable net in white, pastel tints, vivid shades, navy or black, two styles are as shown in the illustration. Many of the blouses half price—at $5. *Third floor.*

Decidedly practical and pleasing. *Third floor.*

Silk sports blouses, $5

—fashioned of heavy quality satin-striped silk; collar can be worn high or open at throat; sizes 34 to 46.

Middy blouses, 1.50

—for misses; square collar, short sleeves; copenhagen-and-white, rose-and-white, green-and-white, and navy-and-white.

Solid gola jewelry, 1.85 —wide variety

5,000 pieces; scarf pins, cuff links, tie clasps, brooches, bar-pins, knives, pendants, including chains; some pieces plain, others stone set; large assortment of designs; at 1.85. First floor.

Shoes reduced ⅓ to ½ in the semi-annual sale

Many lines of best sellers to be discontinued because of the advance in price of leather and findings.

At 3.35

—low shoes—every leather—every model; cannot be re-ordered.

At 3.85

—low shoes, including colonials in champagne and gray kid.

Also, at 3.85, high shoes in a variety of leathers.

At 4.85—high shoes of gray kid in dark or light shades; patent leather shoes with buckskin tops. Also, low shoes of patent or dull leather; many Archmode models included; at 4.85. *First floor.*

Misses' 2.50 white canvas low shoes are reduced to clear at 1.75.

Subway: Group 1—$3 and 3.50 low shoes now at 1.85

Group 2—3.50 to $5 low shoes now reduced to 2.35. Group 3—2.50 and $3 low shoes now 1.65. *Subway store.*

13-piece iced tea sets, 2.98

—large, covered jug—six thin, tall, handled glasses—and six coasters; etched borders; sets equally serviceable for lemonade.

Optic water goblets, 8c

—400 dozen, much under price; 8c each.

5-inch, light, glass bud vases cut in grape design; at 15c. *Sixth floor.*

Finest crystal glass baskets, 14 inches high and 10 inches in diameter; 4.75

Artwares at 10% to 40% discount

—the semi-annual sale; our various collections of imported bronze statuary, potteries, Chinese porcelains, etc., in five groups, at discounts of 10%, 20%, 25%, 33⅓% and 40%. *Sixth floor.*

June sale of ribbons —famous annual event

—remarkable variety of new shower bows, hair bands, hair bows and sashes. Bows tied free.

5-inch brocaded ribbon, 25c

—in lily of the valley, clover and rose patterns, and in white, pink or blue.

6-inch sash ribbon to match the above, at 38c yard.

Novelty stripe and dresden ribbon

Lot 1—4½ to 5 inches wide, at 15c yard.
Lot 2—5 to 6 inches wide, at 18c yard.
Lot 3—5 to 6½ inches wide, at 25c yard.

6-inch to 10-inch fancy warp print dresden ribbon, for bags and girdles, at 65c yard. *First floor.*

Filet panels at $5 —odd pieces, at half

—many small lots, in various sizes; some slightly soiled; many less than half. *Curtain section, eighth floor.*

3-piece beds, 6.35 —all-steel—special

—for summer home or porch; 3 ft. or 3.6 size; white or vernis martin finish; link fabric spring; at 6.35.

Cotton combination mattress for above bed, 3.50

All-felt mattresses, layered; 5.75 and 6.75. *8th floor.*

Mixed down-and-feather pillows, 21x27 inch, at $1.

Sheffield plate for June brides

—the annual sale of superior quality Sheffield, such as all home-makers particularly will admire—at these June prices:

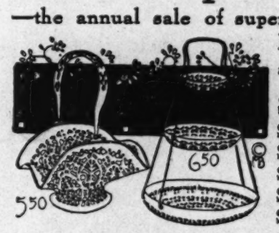

Sheffield cheese dish, 1.50

Sheffield plate mayonnaise, spoon, 1.75
Sheffield plate bon bon baskets at 2.75
Sheffield plate casseroles priced at $4
Sheffield plate sandwich plates at 3.50
Sheffield plate cake baskets, priced $4

Sheffield plate bread baskets at 4.50

Sheffield plate sandwich plates, hammered; value extraordinary, at $5
Sheffield plate vegetable dishes, 5.50. Sheffield plate bon bon stands, 6.50
Reproductions of Dutch silver pieces, 4.75 to 28.75. *Silverwares section, first floor.*

Jap silk night dresses

in semi-empire style; washable, and luxurious—see cut—at

2.95

—hemstitched finish at neck and sleeves; flesh color or white; values of rare interest.

Silk envelope chemises, 2.95

—crepe de chine; 6 styles; lace trimmed, or in tailored finish; flesh color or white. *Third floor.*

Small child's frocks

—of sheer white lawn in five styles; empire or waist models; at

1.95

—simple, or with val. laces, emb'y or ribbon; 2 to 6 yrs.; one pictured.

Small child's dresses, 1.05

—empire model; low neck and short sleeves; val. laces, emb'y or ribbon; 2 to 6 years. *Third floor.*

100 engraved cards, with plate, 1.15

—visiting cards, in script; at 1.15, much below usual price.

100 cards in old English or block French script, with plate; ⅓ saving, at 1.75.

100 shaded old Eng. cards and plate, 2.75

—or in shaded French script; ¼ saving.

Above prices in effect this week only. First floor.

Pictures at discount of 20% to 50%

For one week, these discounts from regular prices on all oil and water color paintings, etchings, photogravures and prints. Also, Ninth floor.

20% off all framing, repairing, regilding

Many graduation and wedding days may fittingly be remembered thru this offer.

Clearing men's shoes

—lines that cannot be duplicated; originally priced $4, $5, $6, now at

2.85

3.85 and 4.85 tan Russia calf, patent or dull leather cloth or leather tops lace or button.

Clearance of men's oxfords

—tan, gunmetal or white buckskin; straight lace or blucher styles; now at 3.35, 3.85 and 4.85. *Second floor.*

3-pc. breakfast sets

—jacket, skirt and cap, of bewitching daintiness—at

$1

in pink or blue chambray, trimmed with light percale; see the illustration.

Percale sets, $1

—breakfast sets with elastic at waist band; trimmed with blue chambray.

PART SEVEN
Society 2, 4, 5, 8.
Clubs 3. Churches 10.
Tabloid Books 8.
Almanack 5.

The Chicago Sunday Tribune.

THE WORLD'S GREATEST NEWSPAPER

JUNE 4, 1916.

CIRCULATION
600,000
Over ~~500,000~~ Sunday
350,000
Over ~~300,000~~ Daily

THIS RESTLESS **RECTANGLE** HEREWITH EXHIBITS A FEW GEMS. THEIR SETTING -

THE NATIONAL Conventions.

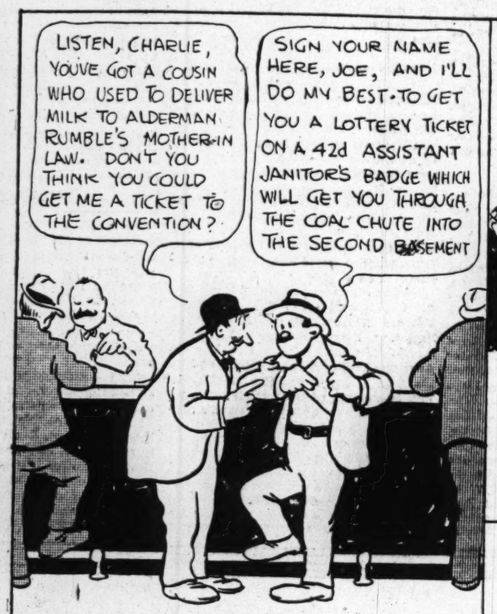

A friendly meeting of political opponents

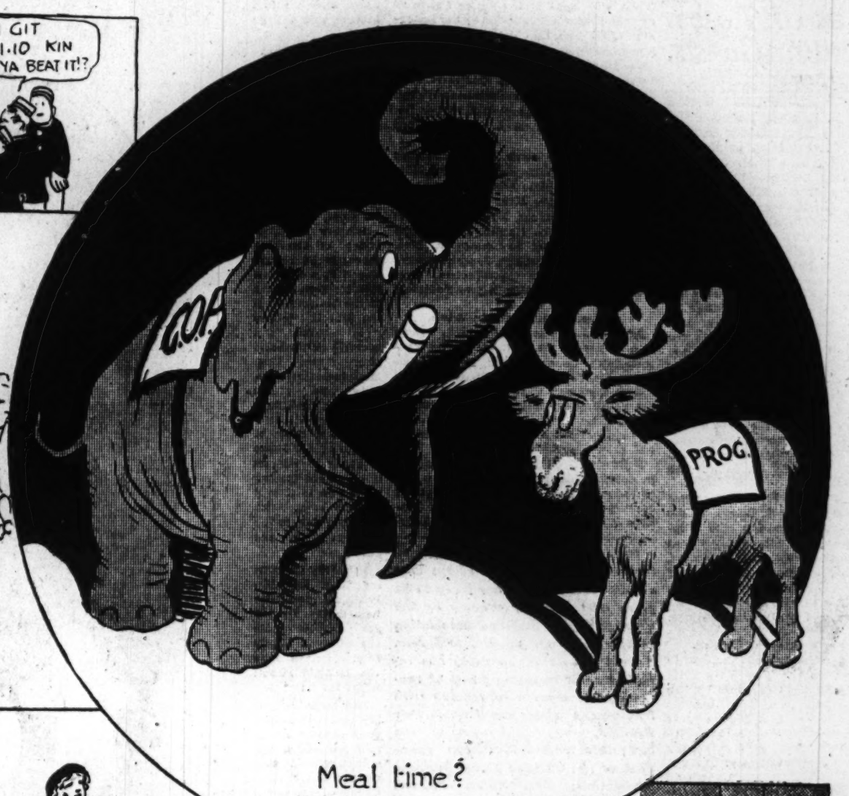

Once-a-Week Cartoon - The new Cop

(&) And So Forth

FOR INSTANCE, AN ICEBOX

RP. + D.K.

New Wrinkles

A pocket piece which should be in every pocket.

A - JIMMY.
B - TOOTH BRUSH.
C - TUNING FORK
D - GLASS CUTTER
E - BLACK JACK
F - MARTINI OLIVE LASSO
G - CAN OPENER
H - BABY SCALE AND THERMOMETER

THIS ATTACHMENT FOR THE SPRINKLING CAN PREVENTS POSIES FROM GETTING TOO MUCH MOISTURE IN DAMP WEATHER

A GREAT CONVENIENCE ON RAINY DAYS

GARDEN STUFF

Tombstone for unsuccessful ventures.

Science Facts from Near and Far

Curve showing increase in birth rate since Barnum's time:

SUCKERS	1881	'86	'91	'96	'01	'06	'11	'16
2½ A MINUTE								
2¼ A MINUTE								
2 A. MINUTE								
1¾ A MINUTE								
1½ A MINUTE								
1¼ A MINUTE								
1 A MINUTE								

HOUSEHOLD HINTS

A periscope is now almost a household necessity.

The reason a high brow absorbs a greater quantity of erudition than a low-brow is that waves of knowledge, traveling horizontally, penetrate vertical and glance from oblique surfaces.

Curious coin unearthed near Cairo

OUR OWN MOVIES

NATURE SERIES

OSTRICH ON HIS NOON HOUR.

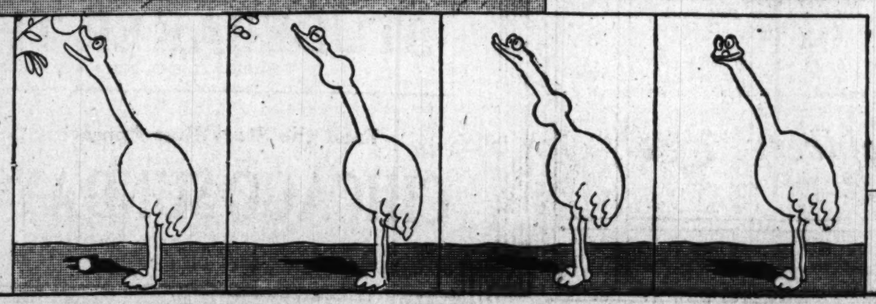

Comment by Mme. X.

Much Entertaining for Out of Town Convention Guests.

By Mme. X.

NOT since those gay old world's fair days, twenty-three years ago, has Chicago presented such a festive air as now, or has her hospitality been so alert and energetic. Hotels, boarding houses, and private residences are all crowded to overflowing. Entertainments large and small are already in full swing.

No other national convention has ever created quite as much social stir as this one—and Chicago has seen many a presidential candidate nominated here. The only preceding similar event to be compared with this one in the matter of grave import was the Republican convention which met here in 1860 in the old "wigwam" on the corner of Lake and Franklin streets, and on May 18 nominated Abraham Lincoln as the young, four year old party's presidential candidate. The eastern delegates and party managers came here determined to control the convention regardless of the wishes of any other section of the country. Their candidate was William H. Seward.

While the Seward crowds marched noisily about what is now known as the "loop" on nomination day, the Wigwam filled up with westerners, so that the easterners, except the delegates, found standing room only for a few of their numbers. That was before the days when there was any connection between seats and party contributions.

* *

Made the Wigwam Shiver.

When Senator Evarts nominated Seward, except from the New York delegates, there was slight response. When Norman B. Judd presented Lincoln's name there arose such a shout as was described by one present as "an unbridled shriek such as I never heard before nor since. It was almost unearthly. It made the wigwam shiver. It made the cold sweat come out on the brows of the members of the New York delegation."

THE CHICAGO TRIBUNE performed a feat up to that date unprecedented. It reported the convention in full—speeches, reports, aspects, and events—and set a new standard in newspaper work.

Prominent in Chicago society in that era were the Isaac N. Arnolds, the Mark Skinners, the Ogdens, the Sheldons, the John Wentworths, the William Brosses, the Julian Rumseys, the Thomas Drummonds, the Roswell Masons, the George Manierres, the Augustus Burleys, the Edwin C. Larneds, the Thomas B. Bryans, the E. B. McCaggs, and the Norman B. Judds.

* *

New Figure on the Scene.

The wheel has turned, and now a new factor has come in to add to the brilliant complexities of convention week in Chicago. Woman, who fifty-six years ago was a decidedly negligible factor, a creature of hoopskirts, delicate susceptibilities, and side curls, is today a striking figure on the scene. She is no longer either to be ignored or derided. She is a factor and a power in the land. When 4,000,000 women have the right to vote for president, as is the case today, even politicians must reckon with them, and it is this that gives significance to the flocking to Chicago of nearly as many women as men.

The National Woman Suffrage association and the Congressional unionists are both here, fighting on different lines for the same end—the Susan B. Anthony amendment to the national constitution. The unionists are holding a convention and speaking on street corners. The nationals are also holding a conference and are getting up a parade to escort a petition to the Republican convention asking for a suffrage plank in the party's platform.

* *

Maching in the "Wedge."

Under the leadership of Mrs. Kellogg Fairbank many of Chicago's young and most fashionable women are walking in this parade. In the much talked of "wedge" will be the Mesdames James Ward Thorne, Morris Johnston, John Borden, Honoré Palmer, Austin Niblack, James Goodwillie, R. H. McCormick Jr., Laird Bell, Ralph Hamill, William G. Hibbard Jr., George Higginson, Peter Dunne, Cecil Clark Davis, Arthur Bissell, Percy Hammond, Howard Linn, Albert Kules, and the Misses Adela Barrett, Mary Walker, Louise Herrick, Mary Newberry, and Cornelia Conger. The wedge will be headed by Mrs. Hobart C. Chatfield-Taylor.

Each woman in this wedge represents an enfranchised state.

The whole line will be led by Miss Suzette Ryerson, tall, dark, and handsome, bearing an American flag. Behind will be two others (not decided on at this writing), carrying suffrage banners. Then will come Mrs. Kellogg Fairbank as grand marshal, followed by her honorary aids, Mrs. H. M. Wilmarth, Mrs. Joseph Bowen, Mrs. Raymond Robins, Miss Mary McDowell, Miss Katherine B. Davis, Mrs. Olive Stone Blackwell, Mrs. Julius Rosenwald, Mrs. Catharine Waugh McCulloch, Mrs. Lambert A. Wile, Dr. Lucy Waite, and Mrs. Grace Wilbur Trout.

After this will come Mrs. Fairbank's personal aids: Miss Edith Wyatt, Miss Grace Abbott, Mrs. John A. Carpenter, Miss Edith Swift, Mrs. James Keeley, Mrs. Charles Kayser, Mrs. J. M. Patterson, Mrs. Charles Hamill, Mrs. Joseph Fish, Mrs. Robert Kohlhammer, Mrs. Maude Kain Taylor, Mrs. Joseph Winterbotham, Mrs. Roy McWilliams, Mrs. Morrill Dunn, and Miss Agnes Foreman.

* *

Suffrage Officials in Line.

After this, and headed by the American flag, will walk the National Suffrage association's honorary and active presidents, Dr. Anna Howard Shaw and Mrs. Carrie Chapman Catt. Then will come the board of directors of the association, followed by a "living flag," twelve girls in fancy costume. Then another banner and after that the "wedge."

Following this thirty pioneer suffragists in automobiles (for which the organizers of the parade are asking for machines to be volunteered). Visiting state delegations come next in line, and Mrs. Fairbank says that any Chicago woman from another part of the country may walk with her native state.

Mrs. Harriet Munro Brown, president of the Illinois equal suffragists, will head the state board and the members of the association. Then come many other detachments, including Chicago university women in cap and gown, Art institute students in smocks and carrying palettes, Bohemian, Swedish, Norwegian, Polish, and Italian women in their native dress, and innumerable detachments of women in various callings in life. Among battalion commanders in the first division are the Mesdames William J. Calhoun, Jacob Bauer, Julian Mason, and George Bass.

The suffragists expect to turn out from 20,000 to 25,000 marchers. Hidden in the ranks will be many prominent society women who want to swell the numbers, but are desirous of doing so as inconspicuously as possible.

Another manifestation of feminine energy is the convention ball, which will take place on the eve of the convention in the Harold McCormick house and grounds on the Lake Shore drive. Mrs. McCormick's generosity and public spirit are manifested by her cabled directions to those in charge of her house to put it in order as if she were coming home and to give it entirely over, from roof to cellar, to the organizers of the ball.

Mrs. John Carpenter, Mrs. Roy McWilliams, and Miss Katherine Dudley are going to make the affair a Hindu fête. Heaven send the tropical Hindu night for it!

The large assembly tent will have a gold canopy above and red walls, and many colored rugs on the floor. Mrs. Carpenter has found some real date palms to aid in the oriental effect. Further to increase this impression, the tent poles will be crowned with feathery palm leaves.

Mrs. Arthur Meeker, chairman of the reception committee of the convention ball and garden party to be given next Tuesday evening by the Chicago Equal Suffrage association at the residence of Mr. and Mrs. Harold Fowler McCormick, has invited a most imposing group of representative women to receive with her, among whom are Mrs. Arthur Ryerson, general chairman of the ball; Mrs. James Morrisson, president of the Chicago Equal Suffrage association; Mrs. Potter Palmer, Mrs. Marshall Field, Mrs. Cyrus Hall McCormick, Mrs. Frank O. Lowden, Mrs. James Keeley, Mrs. Frederic W. Upham, Mrs. Carrie Chapman Catt, Mrs. Robert G. McGann, Mrs. Medill McCormick, and Mrs. Stanley McCormick.

Mrs. Arthur Meeker

News of Chicago Society

In this pavilion the Russian dancers, Pavley and Ukrainsky, in wonderful Persian costumes, will give some quite new dances, and the Hindoo singer, Ratan Devi, will sing some native songs, accompanying herself on a tambourah. For this performance the regular lights will be turned off and a weird blue radiance will be shed on the singer. The performance is said to have the uncanny, hypnotic effect so often found in eastern scenes and eastern music with its benumbing iteration, reiteration, and minor cadences.

Mrs. Jacob Baur and her supper committee are arranging for a supper to be served indoors, while the music and dance committee has engaged a mixed string and saxophone orchestra for the out of door dance platform.

Among those receiving will be Mrs. Arthur Ryerson, Mrs. Arthur Meeker, Mrs. Cyrus H. McCormick, Mrs. James W. Morrison, Mrs. Robert McGann, and Mrs. Stanley McCormick. The especial guests of honor will be Dr. Anna Howard Shaw and Mrs. Carrie Chapman Catt, who will stand in the receiving line.

* *

Dance on Board the Commodore.

One of the gayest parties of a gay week will be the dance given by Arthur Meeker, James Deering, and Robert Hall McCormick Jr. on Friday evening on board the S. S. Commodore. Here will be gathered together all the out of town notabilities, among whom will be the Nicholas Longworths, the Cornelius Vanderbilts, the James Wadsworths Jr., the Brazilian ambassador and Mme. de Gama, the Larz Andersons, the August Belmonts, Senator and Mrs. Wetmore, the governor of New York and Mrs. Whitman, the John Hays Hammonds, Mrs. H. O. Havemeyer, Miss Anne Morgan, the Frederick Macmonnies, Mrs. Louis Tiffany, the Adolph Bories, Mrs. Percy Morgan, Mrs. William Astor Chandler, the William H. Crockers, the H. J. Whighams, the Peter Dunnes, the Chandler T. Andersons, Eugene V. R. Fairs, the Peter Higginsons, and Maj. Henry Higginson—in short, such a galaxy as Chicago has not seen for twenty-three years.

The old Randolph street viaduct will creak and groan under the weight of hundreds of smart motors that evening, and the out of town visitors will wonder where they are going, as they speed over that long causeway, while Illinois Central trains are roaring and puffing below them. When they get out to their journey's end they will wonder still more where they are as they board the Commodore between lines of sailors standing at salute and traverse the narrow companion ways.

Adorned with flags and bunting, the old craft is the jolliest place imaginable for a dance, and this will be sure to be an occasion with more than the usual amenities.

* *

Woman's Board for Henrotin.

But all is not hurly burly even now. Many people are still pursuing the even tenor of their ways, and among them is the group of women who, with Mrs. Edwin Ryerson at their head, are forming tomorrow the woman's board of the Henrotin Memorial hospital. Up to now this institution, unlike its compeers, the Presbyterian, Passavant, St. Luke's, Lying-In and Children's Memorial, has thought it could dispense with this branch of service. It has recently discovered the error of its ways and has asked Mrs. Ryerson to organize such a board.

She has summoned to her aid Mesdames R. H. McCormick Jr., Robert Gardner, William P. Hunt, Morrill Dunn, J. M. Patterson, Bruce Borland, R. E. Danielson, W. McCormick Blair, Cecil Barnes, Augustus Peabody, and the Misses Edith Blair, M. J. Rozet, and Florence Harris. The organizing meeting takes place tomorrow morning at Mrs. Ryerson's residence, 999 Lake Shore drive.

The Henrotin hospital was built by the doctors who run the Policlinic, one of Chicago's most practical and scientific institutions. The latter is managed on German lines of efficiency. It has three aims—to cure its patients, give a post graduate course to doctors, and train nurses. Its patients are all free patients and the doctors in charge give their services. It is supported by the tuition fees of visiting medicos and by the profits of the Henrotin hospital, which is an entirely paying institution.

Drs. Senn and Fenger founded the Policlinic and Dr. Henry Favill was its first professor of medicine. From the beginning of his professional career Dr. Edwin Ryerson has been associated with the Policlinic, which accounts for his wife's deep interest in this and the Henrotin hospital.

When the twenty-five members of the American Red Cross first aid class, which she organized last winter, presented her with a sum of money to use as she saw fit, she applied it to helping furnish a nurses' rest room at the Henrotin hospital.

It was her study of this hospital and its needs that gave the directors of this institution an idea that a woman's board might be a desirable adjunct to it. Hence the woman's board.

WEDDINGS.

The wedding of Miss Katherine Keith, daughter of Mr. and Mrs. Edson Keith, and David Adler Jr., Thursday afternoon, was the first of the June events and brought a large and fashionable assemblage to St. Paul's Universalist church at Prairie avenue and Thirtieth street, where the ceremony took place at 3:30 o'clock, with the Rev. L. W. Brigham, pastor of the church, officiating. The bride was attended by Miss Emita Jewett as maid of honor, and her other attendants were Miss Frances Adler, sister of the groom, and Miss Isaacs of San Francisco, formerly of Chicago, announce the marriage of their daughter, Florence, to Roy Prescott Cohn of San Francisco, to take place this evening at 8:30 o'clock.

(Continued on page four.)

GLORIA'S ROMANCE

GEORGE KLEINE'S GREATEST CINEMATOGRAPHIC ACHIEVEMENT

By special arrangement with F. Ziegfeld, Jr.

Miss Billie Burke in GLORIA'S ROMANCE

Supported by HENRY KOLKER

A Motion Picture Novel By Mr. & Mrs. RUPERT HUGHES

Chapter Two of the Story, Gloria's Romance, Appears IN TODAY'S CHICAGO SUNDAY TRIBUNE

The second chapter of the new novel, Gloria's Romance, written by Mr. and Mrs. Rupert Hughes—appears in today's Chicago Sunday Tribune. You'll find it in the colored section *of this issue*, together with a complete synopsis of the first chapter. It's an entirely *new* story written especially for The Chicago Sunday Tribune.

If you haven't begun to read this delightful novel, START NOW! Follow the romance of fascinating Gloria. Walk with her through the camps of the Seminole Indians of Florida. Read the exciting experiences of this beautiful society girl—of an Indian chief's proposal to her. You'll find this new Hughes story an absorbing work of literature.

The motion picture version of Gloria's Romance is now appearing at the leading theatres. In the pictures you'll see featured the famous star—Miss Billie Burke. You'll see her in magnificent costumes designed by such famous modistes as Lucile, Henri Bendel and Balcom. Don't miss this exceptional opportunity! See the pictures! Read the story!

See the Motion Pictures Today

"THE SOCIAL VORTEX" (Chapter Four)

JONES, LINICK & SCHAEFER'S

STUDEBAKER THEATRE

MICHIGAN BOUL. NEAR VAN BUREN ST

Read the Story Now Appearing Serially in The

CHICAGO SUNDAY TRIBUNE

Dame Fashion has spoken!

What she says for Summer is:

O-G "Lucille" Novelty TAN KID Costume Pump

$7.50

O-G Extra Tan Kid is the shade especially recommended by Fashion. Those who prefer may have Dull Black, Patent or White. At $7.50.

Let us fill your order by mail. If you're not MORE than pleased with quality, style, value and fit—your money back—cheerfully.

O'Connor & Goldberg

205 South State Street

23 East Madison Street

Sensational Clean-up

$15 to $37.50 Coats & Suits $8.50

MONDAY will be clean-up day at this store—come here early and participate in this remarkable sale. We offer over 260 Women's and Misses' fine Spring Coats and Suits—our own high-grade garments—strictly this season's styles—made of fine Gabardine, Twill, Poplin, Serges, Checks, Plaids and new Fancies—all colors—varied models, including the favorite "Sport" styles—values from $15.00 to $37.50—your choice Monday, only..... $8.50

Odds and Ends

Coats and Dresses—Some slightly soiled—about 80 garments in all—values up to $25.00—out they go Monday—your choice.. $5.00

The Leiser Co.

324 South Michigan Avenue

Money Cheerfully Refunded

NEWS OF THE CHICAGO WOMEN'S CLUBS

G. O. P. Women to Entertain at Reception and Tea.

By Hazel Whitaker.

WHAT with conventions and suffrage both on their hands these days, it's a bit difficult for women to remember that political parties still exist. However, the near approach of the Republican convention brings the local woman's branch of this party into the limelight, for with a membership of more than 500 prominent women, they have become a powerful asset to their party.

The largest function to be given by the Republican Woman's association in honor of the convention delegates is the reception and tea Thursday afternoon at the old Higinbotham residence, Michigan avenue and Twenty-ninth street. Over 1,000 invitations have been sent out:

The patronesses are:

Mrs. Carrie C. Catt,	Mrs. Mabel M. Henderson,
Mrs. J. B. Reynolds,	
Mrs. O. H. P. Belmont,	Ella W. Dean,
Mrs. H. M. Brown,	Mrs. Nells Juul,
Mrs. Grace W. Trout,	Mrs. Mary Busey,
Mrs. Jesse Holdom,	Mrs. Laura R. Evans,
Mrs. J. T. Shedd,	Mrs. Adam Wolf,
Mrs. H. L. Brand,	Mrs. F. L. Rossbach,
Mrs. J. P. Downey,	Mrs. Andrew Russell,
Mrs. L. B. Bishop,	Mrs. Edward Mohr,
Mrs. C. S. Deneen,	Mrs. Oscar Torrison,
Mrs. H. L. Hertz,	Mrs. J. F. Smulski,
Mrs. Richard Barr,	Mrs. C. A. Williams,
Mrs. T. S. Healy,	Mrs. M. D. Hull,
Mrs. S. T. Chase,	Mrs. D. A. Campbell,
Mrs. R. O. West,	Mrs. Walter Raymer,
Mrs. J. R. Mann,	Mrs. G. W. Dixon,
Mrs. G. E. Foss,	Mrs. J. D. Shoop,
Mrs. F. A. Britten,	Mrs. E. R. Litzinger,
Mrs. Kickham Scanlan,	Mrs. F. L. Wilk,
Mrs. F. L. Smith,	Mrs. J. C. Channon,
Mrs. Harry Olson,	Mrs. F. E. Sterling,
Mrs. F. H. Hecht,	Mrs. Medill McCormick,
Mrs. Hugh Magill,	Mrs. Nelson Lampert,
Mrs. F. W. Upham,	Mrs. A. H. Revell,
Mrs. P. O. Lowden,	Mrs. J. R. Thompson,
Mrs. Joseph Bidwell,	Mrs. C. C. Chickering,
Mrs. W. H. Thompson,	Mrs. C. F. Fishback,
Mrs. W. N. Pelouze,	Mrs. E. J. Brundage,
Mrs. H. R. Rathbone,	Mrs. G. A. Ramsay.
Mrs. R. S. Iles,	

Mrs. Harriett Hertz Seyl is the soloist for the occasion; Miss Ethel Levy and James Griffin will appear in interpretative dances; Annette Baumann, the child contralto, accompanied by Miss Jessie Piggott, will give some of her charming numbers, and Tomaso's orchestra will play.

The president, Mrs. William Severin, is social chairman of this function; Mrs. Robert R. Levy, chairman of the ways and means committee, and Mrs. Dora Earle, a former Progressive, chairman of the finance committee.

Every afternoon during convention week Mrs. Gay E. Bangs will be at the Hamilton club to give information to members of the association and to out of town visitors.

The history of the Republican Woman's association is centered largely around the work of one woman, Mrs. William Severin, who, while president of the Wicker Park Woman's club, organized the district into a federation known as the Seventh Congressional District of the Illinois Federation of Women's clubs, of which she was elected vice-president. After a two years' term, she was chosen chairman of the civil service department of the Illinois Federation of Women's clubs, and while acting in this capacity was elected a director in the Civil Service Reform association of Chicago.

All of this work being somewhat political, Mrs. Severin came to a forcible realization of how much the ballot would mean for women, and being of Republican convictions, she interested a group of women and together they organized, in August, 1914, the Illinois Women's league, which is now a delegated body directly affiliated with the Republican Cook county central committee, and organized into thirty-five wards and six country districts. Mrs. Severin was chosen president and the incorporators were Mrs. Kickham Scanlan, Mrs. Adam Wolf, Mrs. John F. Devine and Mrs. Thomas H. Byrne, all of whom have held office since that time.

As a proof of the effective work done by this organization in the five weeks preceding the election, they have figures to show that they ran almost 3,500 ahead of the other woman's parties in number voting.

After this election, the Progressive women, with Mrs. Dora Earle as chairman, met in conference with them and it was decided that before the election each party would work for their chosen candidates for mayor, but would unite solidly for the Republican nominee after the primaries. The final result of the conference was to organize the present Republican Woman's association of Illinois, whose object is to unite not only the Progressive and Republican women, but all women who believe in the fundamental principles of the Republican party, hence the organization is strictly non-factional, dividing both honors and responsibility equally.

From the time that the Republican party in Illinois in October, 1914, indorsed unlimited suffrage up until the present convention, Mrs. Severin and Mrs. Earle have been active lobbyists for the cause. As a result of their satisfactory interviews with Senator Sherman, Mr. Reynolds, secretary of the national Republican committee, and many congressmen and representatives, these women feel reasonably certain that the national Republican resolutions committee will report favorably on the subject of suffrage.

Many of the members of this organization belong to both the Congressional union and the National Suffrage association, and will march in the suffrage parade, even though no political banners will be permitted.

The officers are: President, Mrs. William Severin; first vice president, Mrs. Robert R. Levy; second vice president, Mrs. T. D. Palmer; third vice president, Mrs. Marion H. Biel; fourth vice president, Mrs. Frank W. Shepard; recording secretary, Mrs. Marc A. Rolfe; corresponding secretary, Mrs. Mary B. Richter; assistant corresponding secretary, Mrs. William J. Frisbie; financial secretary, Mrs. Gay E. Bangs; treasurer, Mrs. Dora Earle; sergeant at arms, Mrs. Mollie L. Baruch; assistant sergeant at arms, Mrs. S. C. Iverson.

Mrs. A. Bradford Whitney

Mrs. H. Wilfred Du Puy

In Wednesday's suffrage parade will be Mrs. A. Bradford Whitney of the Chicago Equal Suffrage association; Mrs. H. Wilfred Du Puy of Pittsburgh, who will be one of three women to carry the national suffrage parade banner; Miss Susan P. Ryerson, a daughter of Mrs. Arthur Ryerson, who has been making many parade speeches, and Miss Helen Nagely, who will march with the junior auxiliary of the Chicago Political Equality league.

Miss Susan P. Ryerson

Miss Helen Nagely

Miss Marguerite Dunn

The alumnæ of St. Catherine's High school are furnishing entertainment to the graduating class of the school. Miss Marguerite Dunn is a member of the committee in charge of the affairs. The first was a dancing party given last Wednesday night at the Colonial club in Oak Park.

Miss Ruth M. Brann

Miss Ruth Brann is a member of the beauty squad of the carnival of the Commodore council, Knights of Columbus, which is being held at 2856 Washington boulevard. The purpose of the affair is to raise funds to install a gymnasium in the clubhouse.

DOWNTOWN CLUBS.

The Chicago Woman's club will give a reception in honor of the visiting suffragists in the clubrooms, Fine Arts building, on Tuesday from 3 to 6 o'clock. Mrs. Carrie Chapman Catt, president of the National Suffrage association; Miss Alice Paul, president of the Congressional union; Mrs. Harrison Monro Brown, president of the Illinois Equal Suffrage association; Mrs. James W. Morrisson, president of the Chicago Equal Suffrage association; Mrs. Harriet Stockes Thompson, president of the Chicago Political Equality league, and Mrs. Catharine Waugh McCulloch are among those who have been asked to preside at the tea tables. Mrs. George Packard, chairman of the social committee, and her assistants, Mrs. Charles S. Roberts, Mrs. Lewis K. Torbet, Mrs. Robert F. Palmer, Mrs. Andrew P. Coon, Mrs. Homer W. Chandler, and Mrs. Edward J. Wiggin, are in charge of the reception.

On Saturday the Wild Flower Preservation society will take its seventh field trip, visiting the Mount Forest triangle. The party will leave on the 10:30 a. m. Joliet electric car for Willow Springs.

"An Evening with Shakespeare" will be the annual entertainment of the senior members' club of the Girls' Friendly society. It will be given next Saturday evening on the grounds of the National Kindergarten college at 2944 Michigan boulevard. The tableaux will be followed by a dance in the assembly hall. In case of bad weather the entertainment will be given in the assembly hall.

The Chicago chapter of Daughters of the American Revolution will hold a reception for visiting Daughters and distinguished guests to the convention at the Art Institute on Thursday from 3 to 6 p. m.

The Hoosier Woman's Round Table of Chicago at its annual meeting at the home of Mrs. Charles Brock-Jones of Western Springs elected the following officers: President, Mrs. John Wesley Gray; vice president, Mrs. Charles Brock-Jones; secretary, Miss Alice E. Brown; treasurer, Mrs. George A. Sercombe; historian, Miss Lillian Simrich; directors, Mrs. Frank A. Beale, Mrs. John E. Harper, Mrs. C. M. Teschemacher, and Mrs. Ella M. Woods. Membership in this club is open only to women born in the state of Indiana and who are willing to contribute in some way to the program during the year.

The Radcliff College club of Chicago has elected the following officers: President, Miss Katherine Shortall; vice president, Mrs. R. G. Crandall; secretary, Miss Irene Noble; treasurer, Miss Ida H. Wolff.

The members of the St. Mary's College club of Chicago will leave Chicago on Saturday by special car to be the guests of the Sisters of St. Mary's at Notre Dame for three days.

The Chicago woman's auxiliary to the railway mail service will hold its regular meeting on Wednesday. This will be the last meeting until September. Luncheon will be served at 1 p. m. There will be a business session at 12 o'clock.

The child welfare committee of the Woman's City club, of which Dr. A. Lyndsay Wynekoop is chairman, has charge of the playlet to be given on Friday at 8:15 p. m. at the Church of the Redeemer, Warren avenue and Robey street. The play is called "A Wedding in Fairyland." Children from 3 to 14 years will take part. The money will be used to establish classes for foreign women, to teach them proper care of children during hot weather.

At a meeting held in the Morrison hotel last week a new political league was formed. The name of the new organization will be the Woman's Political Advisory league of Chicago. Mrs. Viola Greene, former president and founder of the Colony club, was elected president and Mrs. W. A. Seeley was elected secretary. The object of the new league will be to investigate and pass upon the fitness of all men and women seeking public office, whether or not the offices can be voted for by women, and to indorse and work for those found efficient. The league will pay particular attention to offices that directly affect the woman and her home. The organization will take special interest in the school board appointments and elections. The league will be nonpartisan. If at any time the different political parties do not bring out proper candidates the league will seek out and endeavor to nominate and elect a suitable man or woman for the office in question.

There will be a P. E. O. luncheon at Marshall Field's tearoom on Wednesday at 12 o'clock with chapter A. D. as hostess.

The regular luncheon of the Woman's Association of Commerce will be held at the Auditorium hotel next Tuesday noon. The feature of the occasion will be the presence of Leslie M. Shaw of Iowa, former secretary of the treasury; Mrs. Frank Lusk, delegate to the Republican convention from Montana, besides delegates from California and other states. The association has extended its hospitality to all visiting delegates and friends of every political convention in session in Chicago, to members of the woman's party and National Suffrage association, by inviting them to become its guests at a luncheon to be given at the plant of Sears, Roebuck & Co. next Friday at noon. Guests will meet at the Auditorium hotel at 12 o'clock.

The Catholic Total Abstinence Union of Illinois will hold its forty-fifth annual convention in the Auditorium hotel today. The convention will open with the business session at 1:30 p. m. A special program has been arranged for the evening, which will open at 8 o'clock. The Rev. Thomas L. Harmon and the Very Rev. P. J. O'Callaghan will speak.

The next regular meeting of Rothschild & Co. Employes' Social club will be held in the Masonic temple on Thursday evening at 8 o'clock. An entertainment will follow the business meeting.

Tomorrow the International New Thought Alliance will meet in the Fine Arts building, 410 South Michigan avenue, at 8 p. m. Mrs. D. H. Besley of Hinsdale will speak.

At the annual meeting in New York of the Daughters of the British Empire reports were read from sixty-one chapters in the United States, the total number of chapters being sixty-eight. Mrs. George Cooke Adams of 650 Rush street, state regent of the order in Illinois, was elected first vice president. Mrs. J. Elliot Langstaff was reelected national president.

SOUTH SIDE CLUBS.

The Deborahs and Deborah Juniors will give their annual luncheon and entertainment on Thursday at 12:30 o'clock in the marigold room of the Bismarck garden. There will be songs by Mrs. Hannah Rubin and interpretative dances by Mrs. Nell Burke and Miss Mildred Stern. Mrs. J. B. Greenwald is chairman. Mrs. E. Wedeles is president.

The Lewis Champlin Parent-Teacher association will hold its annual business meeting at 2:30 p. m. Tuesday in the assembly hall of the school. Election of officers will take place and chairmen of standing committees will report. Miss Sarah Paine will play a flute solo.

This afternoon at 3 o'clock the regular meeting of the Young Women's auxiliary of the Jewish Consumptives' Relief Society of Chicago will take place at Sinai Social center, Forty-sixth and Grand boulevard. Miss Josephine D. Harrison, Mrs. M. M. Gordon, Miss Ruth Siegel, and Miss Frances Schreitt will give a program arranged by Miss Esther Ginsberg. There will also be a reception to the officers installed on that day, followed by a social. The refreshments will be in charge of Miss Rose Cohen.

The ninth regular meeting of the Ladies' Society of Bnai Tholem, Temple Israel, will be held in the Community house, Fifty-third street and Michigan avenue, on Tuesday at 2 p. m. Election of officers and directors, and annual reports of committees will take place.

On Tuesday the last meeting of the season of the Calumet High School Parent-Teacher association will be held at 3 p. m. There will be an exhibition of the work of the domestic science pupils, some of whom will serve tea. Parents and others interested are invited.

The Englewood High School Parent-Teacher association will meet in the senior hall of the school, Stewart avenue and Sixty-second street, on Thursday at 2:30 p. m. Election of officers for the coming year will take place. There will be an exhibition of domestic science, manual training, and commercial work.

Sinai Center Players, assisted by the Sinai Choral society, will give a performance at Sinai Social center on Wednesday at 8:15 p. m. Ruby Davis will play several violin solos. Dancing will follow the program.

Mrs. Carrie Chapman Catt will speak at College hall, Normal college, Sixty-ninth street and Stewart avenue, tomorrow at 8 p. m.

NORTH SIDE CLUBS.

There will be a benefit card party and musicale at the home of Mrs. William J. Scown, 6346 Sheridan road, on Friday at 2 o'clock. Mrs. Otto A. Rohn will assist. The proceeds will be used for the purchase of a weaving machine for the Improvement Association for Blind People. Mrs. J. Lockwood Herrington, soloist, and Miss Jean Burges, pianist, will give the program.

Tomorrow the Magazine Study club will hold its annual business meeting at the Home tearoom, 4828 Sheridan road. Miss Helen Smith will be the hostess.

The Ladies' auxiliary of Temple Sholom will give its annual outing today at the Bismarck garden. Luncheon, cards, and lotto will constitute the entertainment. Mrs. L. Ascher is in charge of the day.

The Woman's club for the German Old People's home (Altenheim) will hold its regular monthly meeting on Tuesday at 2:30 p. m. at the Germania club. Miss Mae Doelling and Miss Eda Gerding will furnish the program.

WEST SIDE CLUBS.

At the annual meeting of the Edison Park Woman's club the new officers elected were: President, Mrs. F. A. Bean; vice president, Mrs. Duane Smith; recording secretary, Mrs. H. H. Fickett; corresponding secretary, Mrs. E. H. Schulz; financial secretary, Mrs. W. Hannan; treasurer, Mrs. Chas. Reiling; directors, Mrs. R. Snoad, Mrs. M. S. Underwood. The next regular meeting of the club is on Tuesday, Oct. 10.

There will be a meeting this afternoon of the Northwest Side Public Speaking club in the Woman's clubroom of West Park No. 1. George A. Vinton will speak.

SUBURBAN CLUBS.

At the annual election of officers of George Rogers Clark chapter, D. A. R., of Oak Park, Mrs. Charles G. Bird was elected regent, Miss Elizabeth Bacon second vice regent, Mrs. William E. Wood secretary, and Mrs. Benjamin Fisk registrar.

Regular $1.00 Swirl

39c

Special Convention Week Sale

Guaranteed Genuine First Grade Human Hair

Special offer for Chicago ladies and their visiting friends. The very same beautiful, high grade Swirl we have been selling for $1.00—now only 39 cents. Adds the finishing touch to any coiffure.

Absolutely the very latest fad—readily adjusted. Sale limited. Come in and get yours before it is too late. All regular shades.

MARINELLO SHOP

33 E. Madison St., Mallers Bldg.

SNAPPY MUSIC

Right Up to the Minute

For All Occasions

KRELL

Saxophone, Banjo and String Orchestras

Military Concert Band

Operatic and Vaudeville Stunts

38 E. Elm St. Phone Superior 710

Nemo for VACATION

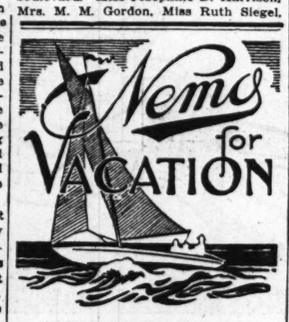

"WONDERLIFT"

—is the corset for vacation. WHY? Because:

1. It gives you perfect fashion-lines and holds its shape all summer.

2. It stays in place, no matter what you do; won't "ride up," and can't "dig in."

3. It fully protects from physical dangers of strenuous activities. Dance, golf, ride, climb as hard as you wish, your Wonderlift insures you against damage.

No 556

No. 556 is for slender to medium figures of average height. Fine mercerized batiste; sizes 20 to 30—$5.00.

Other Wonderlift models for every type (sizes range from 18 to 44)—$5 to $10.

SUGGESTION: Anticipate your Nemo needs before prices advance.

Nemo Hygienic-Fashion Institute, New York

CHAS. A. STEVENS & BROS.

17 to 25 No. State St., Through to Wabash Ave.

National Woman Suffrage Parade

WEDNESDAY AFTERNOON, JUNE 7, 1916. MICHIGAN AVE. AND RANDOLPH ST. TO COLISEUM

TO URGE THE INSERTION OF AN EQUAL SUFFRAGE PLANK IN THE PLATFORM TO BE ADOPTED BY THE NATIONAL REPUBLICAN CONVENTION

PARADE COMMITTEE

CHAIRMAN

MRS. HARRISON MONRO BROWN

604 TOWER BUILDING — CORNER MADISON STREET AND MICHIGAN AVENUE — PHONE RANDOLPH 8999

This is the official hat for the marchers in the National Woman Suffrage Parade.

Arrangements have been made with Chas. A. Stevens & Bros. who manufactured the hat for us, to have exclusive distribution, aside from our Headquarters, 604 Tower Building, and the different Ward Headquarters.

The hat, with the yellow scarf, sells for twenty five cents.

Adella Maxwell Brown
Chairman Parade Committee.

The Official Parade Hat

To be Worn June 7th in the Woman Suffrage Parade

Only Two and a Half Days Remain in Which to Secure these Hats

Monday, June 5th Tuesday, June 6th
Wednesday Forenoon, June 7th

—and indications are that there may be none left for Wednesday forenoon, June 7th, and there may be but few left for sale on Tuesday, as they are now going very rapidly.

Parade Takes Place Wednesday, June 7th

Hats 20c Each

Sashes 5c Each

On sale in three places — plenty of salespeople — Millinery Section, Fifth Floor, Main Floor, State Street, Basement.

Please do not buy these hats simply because they are inexpensive and attractive.

It is the earnest desire of the Committee that all who wish to parade can secure these hats.

The salesgirls who sell these hats today will be dressed in parade costumes.

None Delivered—Must Take With

NEWS OF CHICAGO SOCIETY.

(Continued from page two.)

the groom; Miss Evelyn Shaw, Miss Louise Meadowcroft, Miss Gladys High, Miss Martha Clow, and Miss Lois Kellogg as bridesmaids. Henry C. Dangler acted as best man for the groom, and the ushers were Frederick W. Keith, brother of the bride; George F. Porter, and Rockwell King of Chicago, and Henry Milliken of New York.

Announcement is made of the marriage today of Mrs. Etta Gans of 4418 Grand boulevard to B. L. Straus. A reception at the Blackstone hotel will follow the ceremony.

The wedding of Miss Helen Conover, daughter of Mr. and Mrs. Luther W. Conover of 5142 Ellis avenue, and Edward Morris Jr., son of Mrs. Edward Morris of 4800 Drexel boulevard, took place on Wednesday evening at 8:30 o'clock at St. James' Methodist Episcopal church. Miss Maria Petefish of Springfield, Ill., was maid of honor, and the bridesmaids were Miss Marion Morris, Miss Helen Higbie, Miss Marion Pilsbury, and Miss Mildred Klein. Nelson Morris acted as his brother's best man, and the ushers were Robert J. Nye of Boston, Clifford Chandler, Joseph Stein, and George Conover.

The marriage of Miss Agnes King, daughter of Mr. and Mrs. W. J. King of 1334 Early avenue, and Adolph Lundin took place on Thursday evening at 8:30 o'clock at the home of the bride's parents. The maid of honor was Miss Cecelia Dreier and the bridesmaids were Miss Evelyn Thomas, cousin of the bride, and Miss Mabel Johnson. Mr. Lundin had as his best man George Lindblom.

The wedding of Miss Alice Louise Jordan, daughter of the late Oswald Jordan of 6747 Euclid avenue, and John Milton Nichols, son of Mr. and Mrs. J. J. Nichols of 6610 Harvard avenue, took place on Thursday evening at 6:30 o'clock.

Miss Callista Murphy, daughter of Mrs. Thomas Murphy of Winnetka, will be married on Tuesday to Daniel J. Dilworth. The Rev. P. L. O'Laughlin of Lincoln, Neb., a cousin of the bride, and the Rev. F. J. Hearth of Hubbard Woods will officiate.

Announcement is made of the marriage of Miss May Flower of 5039 South Michigan avenue to H. H. Roth of Kansas City.

A. M. Goodman announces June 20 as the date of the marriage of his daughter, Goldie, to Max E. Weinstock, which will take place at the Ashland clubhouse, 639 South Ashland boulevard.

The marriage of Miss Harriette Ryder Murray, daughter of Mrs. Warner Harris Murray of 924 Judson avenue, Evanston, and George Packard took place on Thursday afternoon in St. Mark's Episcopal church, Evanston, the Rev. Arthur Rogers officiating.

Mr. and Mrs. Frank C. Clark of Highland Park announce the marriage of their daughter, Estelle, to Charles H. Watson of Chicago.

At the wedding of J. McGavock Dickinson Jr. and Miss Margaret Smith on June 10 in Cincinnati Henry Dickinson of Nashville, Tenn., will serve his brother as best man, and Miss Anna Smith will be maid of honor for her sister.

At the wedding on Saturday, June 24, of Miss Francis Fitzgerald, daughter of Mr. and Mrs. Henry J. Fitzgerald, and Richard J. Dunne, the bride will be attended by her sister, Mrs. John Corboy, as matron of honor, and by two maids of honor—Miss Mona Dunne, sister of the groom, and Miss Alice Merriman. Miss Janet Pyott will act as bridesmaid. Maurice Dunne will be best man for his brother and acting as ushers will be John Corboy, Arthur Reeble, and Scott Wood of Muskegon, Mich. The ceremony will take place at 9:30 o'clock in the morning in the Church of Our Lady of Mount Carmel, and will be followed by a wedding breakfast at the home of the bride's parents, 3530 Pine Grove avenue.

Miss Edna McIntosh, daughter of Mr. and Mrs. Edward McIntosh of Indianapolis, and John H. Johnson, son of Mr. and Mrs. W. A. Johnson, also of Indianapolis, were married on Monday evening at the residence of the bride's aunt, Mrs. Horace G. Whisler, 3814 Indiana avenue.

June 27 is the date set for the marriage of Miss Agnes Gardner, the daughter of Dr. and Mrs. John Gardner of 678 Lincoln parkway, to the Rev. George Arthur Buttrick of the First Union Congregational church, Quincy, Ill.

June 20 is the date set for the wedding of Miss Goldie Goodman, daughter of A. M. Goodman, to Max E. Weinstock, which will take place at the Ashland club house, 639 South Ashland boulevard.

Mrs. Lucy E. Carroll has sent out invitations for the marriage of her daughter Lillian McLean, to Paul Weaver Cox, on Tuesday evening, June 20, at 8 o'clock at the Garfield Park Methodist Episcopal church.

The marriage of Miss Katharine Alice Searle, daughter of Mr. and Mrs. Carleton Arthur Searle, to Foster Johnston was celebrated Thursday evening at Trinity Reformed Episcopal church. A reception was held at the residence of the bride's parents, 7300 Union avenue.

Miss Lucille Mary Buckley, daughter of Mr. and Mrs. John Buckley of Austin, will be married to Raymond William Conlin on June 14.

Miss Elizabeth Dorothy Goldstein, daughter of Mrs. Dorothy Goldstein of 1317 North Washtenaw avenue, will be married today to Louis R. Applebaum.

Mrs. Francis Frederick Miles of La Grange announces the marriage of her daughter, Dorothy, to Charles Willmott Farley, son of Mr. and Mrs. John Farley of 4438 Greenwood avenue.

Miss Florence Smith, daughter of Mr. and Mrs. Douglas Smith of Hubbard Woods and Edwin Whittimore Ellis will be married June 17 at the residence of the bride's parents. Miss Ruth Matz will serve the bride as maid of honor and Miss Catherine ReQua, Miss Gladys Hambleton, Miss Anita, Aldrich, and Miss Dorothy Disston of Philadelphia will be the bridesmaids. Lawrence Dunlap Smith will serve as best man.

Miss Margaret Billings, daughter of Dr. Frank Billings, and George Roseman Nichols Jr., son of Mr. and Mrs. George Roseman Nichols of the Metropole hotel, were married yesterday at the Fourth Presbyterian church. The service and the reception which followed at the home of the bride's father, 242 East Walton place, was attended only by the closest friends of the families. Miss Billings' cousin, Mrs. William Halstead Vanderpoel of New York, served as matron of honor. The bride's other attendants were her young married friends, Mrs. James C. Hutchins Jr., Mrs. Jay Morse Ely, and Mrs. Bruce Borland. Mr. Vanderpoel, Louis C. Seaverns, George A. Seavern Jr., Halloway Mabbatt, Thomas A. Conners, Walter Otis Wilson, Samuel M. Rinaker, and John M. Ewen served as ushers. Howard Lincoln of Springfield, Mass., was best man.

Miss Irene Wursburg, daughter of Mr. and Mrs. William Wursburg of Grand Rapids, Mich., and Sydney Gardiner, son of Dr. and Mrs. Edwin J. Gardiner of 1222 North State street, were married last night in Grand Rapids. Miss Wursburg was attended by Mrs. Irving J. Bissell of Grand Rapids as matron of honor. The bridesmaids were Miss Florence Harris of Chicago, Miss Dorothea Owen of Washington, and Miss Eleanor Bartlett of New York. Edwin G. Gardiner Jr. served his brother as best man. The ushers were James B. Forgan Jr., David R. Forgan Jr., Charles Cushing, De Koven Bowen, Andrews King, and John R. Winterbotham of Chicago, George A. Garrett of Washington, and Roy D. Chapin of Detroit.

ENGAGEMENTS.

Mrs. Ella Gates Kirkman of 1615 Ashland avenue, Evanston, announces the engagement of her daughter, Billie, to Frederick Allen Cooper of Wilmette.

Mr. and Mrs. Louis Gray Richardson of Evanston, formerly of Winnetka, announce the engagement of their daughter, Constance, to Edward Marion Stock of Mansfield, O.

Mrs. Henry T. Kaufmann of 722 Cornelia avenue announces the engagement of her daughter, Estelle, to William F. Moore.

Mrs. Katherine Fowler of 7825 Burnham avenue announces the engagement of her daughter, Bessie, to the Rev. Herbert Irving Parrott, pastor of the Windsor Park Congregational church.

Mr. and Mrs. Frederick C. Aldrich of Lake Forest announce the engagement of their daughter, Helen, to Albert Blake Dick Jr., son of Mr. and Mrs. Albert Blake Dick of Lake Forest.

The engagement has been announced of Miss Jeanette Gemmill, daughter of Judge William N. Gemmill, to Bligh Grasett.

FUTURE EVENTS.

The board of the Woman's Exchange announces an informal reception and opening of its new quarters at 70 East Madison street tomorrow and Tuesday. There will be a special showing of linens and sport hats.

Invitations have been issued for the commencement exercises of the Starrett school for girls, to be held at the First Presbyterian church, at Forty-first and Grand boulevard, at 8 p. m., June 12. The seven young women of the class are the Misses Florence Lepman, Kennetha George, Irene Wallace, Eva Cobain, Grace Mitchell, Edith Haddock and Georgia Hogan.

Mrs. Johanna M. Loeb of 924 East Fiftieth street, is one of the box holders at the concert to be given at the Auditorium theatre next Sunday, the proceeds of which will go to the Jewish war sufferers abroad.

On Thursday evening the graduating exercises of the class of 1916 of the Faulkner school will take place in the Kenwood Evangelical church. Following the exercises at the church a reception in honor of the graduates will be given at the school, 1376 East Forty-eighth street. The graduates are Miss Clara Cary, Miss Amelia Cole, Miss Virginia Chalmers, Miss Marguerite Fellows, Miss Gretchen Harbach, Miss Ruth Huey, Miss Bower Kelly, Miss Emily Kimbrough, Miss Helena Meinrath, Miss Edith Oughton, Miss Elsa Stahl and Miss Josephine Root.

The Casino club, the Saddle and Cycle club, and the South Shore Country club will keep open house for the convention guests. Every afternoon and evening there will be music at the Casino, dancing at the South Shore, and teas and dinners at the Saddle and Cycle.

Preceding the suffrage garden party and ball Mrs. Cyrus Hall McCormick of 50 East Huron street will have a dinner for 100 suffragists of prominence at her residence.

Mrs. Medill McCormick of 936 Lake Shore drive, Mrs. Arthur Meeker of 3030 Lake Shore drive, and Mrs. C. Morse Ely of 909 Lake Shore drive will each have large dinner parties preceding the ball.

On Wednesday at 12 o'clock preceding the suffrage parade there will be a large "suffrage first" luncheon at the Auditorium hotel, at which Miss Helen Keller, Mrs. Inez Milholland Boisevain, Mrs. Rheta Childs Dorr, Mrs. J. A. H. Hopkins, and Mrs. W. D. Ascough will be the speakers and the guests of honor.

On Thursday from 3 to 6 the Republican Woman's association of Illinois will give a reception and tea at the Mansion at Twenty-ninth street and Michigan boulevard. Mrs. Carrie Chapman Catt, Mrs. O. H. P. Belmont, Mrs. Frederic Upham, Mrs. Frank O. Lowden, Mrs. Medill McCormick, Mrs. Alexander H. Revell, and Mrs. John R. Thompson are among the patronesses.

Lake Forest society is taking an unusual interest in Ravinia park this season. Already dinner reservations have been made for the opening night, July 1. The plan for dinner dances, grand opera, and supper dances after the concert has met with the approbation of the north shore elect. Among those who will entertain at dinner the opening night are Mrs. H. C. Chatfield-Taylor, Mrs. C. M. Ely, Mrs. Charles Garfield King, Mrs. George McKinlock, Mrs. A. Watson Armour, Mrs. Lawrence Armour, Mrs. William Martin, Mrs. George McLaughlin, Mrs. Ezra Warner, Mrs. Stanley Field, Miss Lolita Armour, and Mrs. Leeds Mitchell.

On Friday evening, June 9, Howard F. Gillette and Arthur Meeker will give a large ball for the distinguished delegates. The S. S. Commodore has been chosen for the ball and the affair promises to be unique.

During the three days' festivities attending the South Shore Country club horse show, to be held June 22, 23, and 24, there will be great interest in the aeroplane parties, which have been included on the list of entertainments for horse show week as a result of the success of last year's aeroplaning at the club, when Harold F. McCormick made frequent trips to the club via air and water in his hydro-aeroplane, and Miss Barbara Andrews, a debutante, flew incognita out of the blue sky and alighted to inspect the equine entries. The club is now engaged in making ready the arena and planning for the double tier of 165 boxes, which will face the lake and the arena in a crescent shaped row.

The Lake Forest county fair this season promises to be quite the most extensive and brilliant event of the summer and will far surpass the efforts of past seasons. Friday and Saturday, July 14 and 15, are the dates set and the following men and women will serve as chairmen of the various committees: J. Allen Haines, general chairman; Mrs. Hobart C. Chatfield-Taylor, chairman on boxes and tickets; James O. Heyworth, chairman on programs; Hugh Garden, chairman on decorations; Mrs. Robert G. McGann, chairman on posters; Francis Jewett Johnson, chairman on gymkana; I. Newton Perry, chairman on grounds; W. O. Lindley, chairman on dog show; Mrs. George D. McLaughlin, Ralph H. Poole, and W. O. Lindley, joint chairmen on flowers and vegetables; Louis F. Swift and W. O. Lindley, joint chairmen on live stock; Charles G. Cushing, Charles S. Dewey, and Uri B. Grannis, joint chairmen on sideshows and concessions; Mrs. J. Allen Haines and Mrs. Ralph Poole, joint chairmen on Arcade committee; Mrs. Finley Barrell, chairmen on vaudeville; Mrs. I. Newton Perry, chairman on domestic arts and kitchen products; Mrs. W. P. Martin and Mrs. Orville Babcock, joint chairmen on refreshments and restaurants; Mrs. D. Mark Cummings, chairman on children's decorated vehicles; Mrs. E. J. Cudahy and Mrs. Austin Niblack, joint chairmen on distributing programs; Mrs. Morris L. Johnston, chairman of publicity, and Hobart C. Chatfield-Taylor, chairman of the ring committee.

CONVENTION GUESTS.

During the convention Mr. and Mrs. Arthur Meeker will have Mrs. H. O. Havemeyer, Mr. and Mrs. Chandler T. Anderson, William A. Havard, and Oliver Gould Jennings of New York, and Mr. and Mrs. Eugene V. R. Fair of Boston.

Mr. and Mrs. George Higginson Jr. of 1322 Astor street will have Maj. Henry Higginson of Boston, Mr. and Mrs. Peter Higginson, Miss Juliet Higginson, and Eliot Wadsworth, who was with the Rockefeller unit in Serbia. Mrs. Higginson is chairman of the invitation committee of the suffrage ball and garden party.

Mr. and Mrs. John Alden Carpenter of 710 Rush street will entertain Miss Mary White Wiborg and John Alsop.

Mrs. John M. Clark and her daughter, Mrs. Cecil Clark Davis of 847 Lincoln parkway, will have Mrs. Wirt Dexter of Boston and Mrs. William Astor Chanler of New York.

Continued on page eight.)

Miss Anne Martin

Miss Anne Martin of Nevada is slated to become the chairman of the Woman's party convention, which will open tomorrow at the Blackstone theater. Miss Martin is a member of the national executive committee of the Congressional union and is president of the Nevada Woman's Civic league.

Miss Camille Kosar

Pupils of Stephen A. Erst, assisted by twenty-eight members of the Symphony orchestra, under the direction of Mr. Erst, will give a piano-orchestral concert at Central Music hall on Wednesday evening. Miss Kosar is one of the young women who will take part.

Mrs. Clarence Rainwater

Mrs. Clarence Rainwater is the new president of the Hamilton Park Woman's club. She lives at 7146 Harvard avenue. Her first official act last week was to call out the 150 members of the club to join the preparedness parade.

Wedding Invitations

THERE is no time when "the correct thing" is of more important consideration than in the engraving of wedding stationery. You pay no penalty for this assurance of correctness if you place your order with "Childs." You will find a reasonableness in price and promptness in execution because we do all the work in our own shop.

Write for styles. Or phone Central 534 and our representative will call without obligation.

L. D. Childs & Company

136 S. Clark St.
CHICAGO

Brides' & Bridesmaids' Bouquets

Forty-Five Different Styles

A. LANGE, FLORIST
25 E. Madison St.
PHONES: CENTRAL 3715-4-7-8

It's a "Hurry-Up" Trip, So I'll Take the—

Broadway Limited

Chicago—New York

Eastbound:		Westbound:	
Lv. Chicago	12:40 noon	Lv. New York	2:45 p. m.
Lv. Englewood	12:56 p. m.	Ar. Englewood	9:22 a. m.
Ar. New York	9:40 a. m.	Ar. Chicago	9:45 a. m.

PENNSYLVANIA LINES

THE BEST WAY ANY DAY

For tickets and reservations call at
CHICAGO CITY TICKET OFFICE
242 South Clark Street Phones: Wabash 3660; Auto 53-812
Or on C. L. KIMBALL, A. G. P. Agent
841 Insurance Exchange Building, West Jackson Blvd., CHICAGO

Price $1090 Detroit

CHALMERS MOTOR CO. Detroit, Michigan

Quality First

YOU CAN ALMOST TALK TO HER —THIS 3400 r. p. m. CHALMERS

They're buying motor cars today as they're hiring men—on ability.

Blue eyes, brown hair, a rugged jaw, mean something—but not so much as they used to.

They're seeking ability. And that is not always measured in stature, weight and reach.

Likewise in a car. They look her over, learn her wheelbase, note the tire sizes, ask the bore and stroke of the engine and then—

They make her perform.

They make her hit the trail, they roll her up the stiffest hill. They let her out on the straightaway, and they make her accelerate at slow speeds.

It's the only way to judge a car. And we're particularly glad, because we have in the 3400 r.p.m. Chalmers a car that answers every human wish.

You can almost talk to this animal. You can lead her anywhere. We know of no one who has ever called on her for too much, nor asked of her anything she couldn't deliver.

She's like a young ballplayer who keeps driving 'em over the right-field fence.

She's there. And the reason is her magnificent 3400 r. p. m. engine. When history in our business is written, 3400 r. p. m. will occupy a thick chapter.

Simply because at the lowest speeds she saves her energy, turns up only 500 r. p. m. at 10 miles an hour, and 1000 r. p. m. at 20 miles an hour.

Thus using only 18 per cent of her power at such speeds and saving 62 to 80 per cent for winding, hilly roads, bad turns, and on occasions when a little extra power gives you possession of the road.

One ride of five miles behind the wheel and you'll own it.

Ask your dealer about Chalmers service inspection coupons, negotiable at all Chalmers dealers everywhere. This system is a most important consideration in buying your car.

Five-Passenger Touring Car, $1090 Detroit
Two-Passenger Roadster, $1070 Detroit
Three-Passenger Cabriolet, $1440 Detroit

Color of Touring Car and Roadster—Oriford maroon or Meteor blue. Cabriolet—Oriford maroon, Valentine green, or Meteor blue. Wheels—standard dark, primrose yellow or red. Wire wheels optional on Roadster or Cabriolet at extra cost.

James Levy

Chalmers Motor Company
of Illinois

Michigan Boulevard at 23d Street — Telephone Calumet 4626

JAMES LEVY, President — JOSEPH T. LEIMERT, Vice-President — CHARLES E. GREGORY, General Manager

TERRITORIAL REPRESENTATIVES:

DAN SMITH AUTO CO., 4073 Broadway.
SOUTH SIDE AUTO EX., 4047 S. Halsted St.
JOHN HEMWALL AUTO CO., 4349 W. Washington Blvd.
STANDARD MOTOR CAR CO., 3739 W. North Ave.
A. G. McPHERSON, Highland Park, Ill.
CALUMET MOTOR SALES CO., 11042 Michigan Ave., Roseland, Ill.
CHICAGO MDSE. & EQUIP. CO. Halsted and Root Sts.
WINNETKA MOTOR CO., Winnetka, Ill.
ERWIN GREER AUTO CO., 1312 S. Wabash Ave.
OGDEN AUTO SALES CO., 3834-40 Ogden Ave.

SPRINGFIELD BRANCH—DE WITT SMITH BUILDING, SPRINGFIELD, ILL.

J. S. Losee	Hebron, Ill.	Stone & Jones	Watseka, Ill.	Chalmers Motor Sales Co.	Danville, Ill.
Lux Auto Sales Co.	Waukegan, Ill.	Read Bros.	Putnam, Ill.	A. D. Kelly	Wheaton, Ill.
Mat Knauf	Ladd, Ill.	Jules Gravelot	Chebanse, Ill.	Burket's Garage	Arlington Heights, Ill.
J. C. W. Smith	Pontiac, Ill.	Chalmers-Saxon Agency	Dixon, Ill.	H. F. Bycroft, Jr.	Gillespie, Ill.
Mers-Eruland Auto Co.	Ottawa, Ill.	Stauber Bros. Auto Co.	Streator, Ill.	Puterbaugh & Rowland	Lanark, Ill.
Saxon-Chalmers Co.	Freeport, Ill.	Walton Bros.	Fairbury, Ill.	Heald Motor Agency	Laporte, Ind.
Collier's Garage	Belvidere, Ill.	Harrington Mfg. Co.	Peoria, Ill.	Fifth Avenue Garage	Gary, Ind.
W. H. Ohde	Kankakee, Ill.	Ellison Machine Co.	Marengo, Ill.	Bloedo & Hildebrandt	Crown Point, Ind.
Overton & Cowen	McHenry, Ill.	J. B. Smith	Sterling, Ill.	Main Garage	Indiana Harbor, Ind.
Arnold & Masters	Jacksonville, Ill.	Balcom & Ruff	Ohio, Ill.	Calumet Ave. Garage	Hammond, Ind.
F. P. Neumeister & Co.	Rockford, Ill.	Chalmers Auto Co.	Aurora, Ill.	Frank Shackelton	Fowler, Ind.
O. E. Ohmart	Virden, Ill.	Harry Snell	Princeton, Ill.	R. D. Ross & Sons	Valparaiso, Ind.
Christen & Son	Prentice, Ill.	Bacon Brothers	Oregon, Ill.	C. M. Gassner	Monticello, Ind.
R. E. Wheeler	Toulon, Ill.				

CHALMERS MOTOR SALES CO., LAFAYETTE, IND.

Photo by Edmonston

Anne Martin

artin of Nevada is slated
chairman of the Woman's
n, which will open tomor-
lackstone theater. Miss
mber of the national exec-
e of the Congressional
President of the Nevada
league.

ART By Louise James Bargelt

"Sunlight" by Richard E. Miller

Art Institute Gets Painting by R. E. Miller.

AMONG the recent additions to the permanent collection of the Art institute is the picture of "Sunlight," by Richard E. Miller. It is a charming oil painting done in the broad impressionistic manner of the moderns, and completely enveloped in sparkling, joyous sunshine, and fairly vibrating with life and vitality. The figures are charmingly presented with much feeling for grace and form as well as for sheer feminine loveliness. A splendid example of Miller's genius which is represented in a large number of European galleries as well as many of the prominent American museums.

Arthur Symons has written somewhere that to him cities possess souls. One can say the same, I think, about some interiors. Such a one is this of Miller's actually bathed in atmosphere. It is the kind of painting with which one would enjoy living. Intensely individual, too, as this work is, it is almost unnecessary for Miller to sign his name. It is signed with every stroke of the brush.

Richard E. Miller is an American, born in St. Louis, who received the greater part of his artistic training under Constant and Laurent in Paris. He has paintings hung in the Luxemburg, Paris, and the Museum of the Petit Palais, Paris; in the Museum of Fine Arts, Antwerp; in the Museum at Liege; in the International Gallery of Fine Art, Venice, and in the Gallery of Modern Art Rome. In this country he has work in the Metropolitan museum, New York, and also in various other large cities, including Washington, Buffalo, Cincinnati, St. Louis, Kansas City, and Chicago.

Mr. Miller has received many medals abroad and in the United States. In 1900 and 1908 he was awarded two gold medals in Paris and received medals at the Buffalo exposition and at the St. Louis exposition. At the Panama-Pacific exposition he was awarded the gold medal of honor.

There are several exhibitions which are closing at the Art institute this week, so that those of Chicago's public who have not seen these exhibits so far cannot postpone visiting them many more days.

William Ritschel's collection of marines and landscapes, which is occupying an entire room, will close, as will also the exhibition of American water color painters, which includes the Rotary exhibition, the exhibition of minatures, and the paintings of Alexander Robinson.

This combination exhibitions which has been at the Art institute for nearly a month has been one of the best patronized of any of this year's exhibits. It has covered a wide gamut in the varying kinds of popular tastes it has appealed to and has been representative of much fine American work.

Beginning on June 16 there will be an exhibition of art students' work at the institute and in July there is to be an excellent display of paintings by Swedish artists.

Exhibitions at galleries this week:

410 MICHIGAN AVENUE, MATZENE FLOOR—Exhibition of paintings of Holland and France by Pieter J. L. Van Veen. June 5 to June 17.

Moulton & Ricketts—Collective exhibition of paintings by George Joseph Seideneck.

Roullier's—Original etchings by American etchers.

O'Brien's—Paintings by George Inness.

Young's—Paintings by American landscape painters.

Palette and Chisel club—Exhibition of photographs by Bertrand H. Wentworth.

The exhibition of miniatures by Brenda Francklyn at the Art institute, which was to have closed today, will continue for another week.

Miss Gertrude Carabin

Miss Gertrude Carabin of the University of Chicago is director of the Paulist Players, who are to give "The Man Who Married a Dumb Wife" on Friday evening at the Paulist settlement, 1122 Wabash avenue.

REVELL & CO.

"Gas Ranges and Refrigerators"

Gas Ranges Have large oven and broiler, 11.95

Gas Water Heater Efficient, economical, reliable. Value $18.00. Specially priced, 6.95

Latest "Composite" Gas Range Value $30 22.50

Large Oven and Broiler.

Alexander H. Revell & Co.
Wabash Ave., corner Adams St.

The Tribune's Weekly Almanack

JUNE

JUNE.

RED WINGS in the marshes, columbine on the banks; red heads in the orchard and honeysuckle against the wall; gold finch nesting in the juniper and wild geranium in the woods; tanagers friendly in the white oaks and May apple blossoms waxy white in the hollows.

The oven bird sings in the morning and garden truck is green and springing. Esthetics rule; flesh pots are promised. The eye rejoices in the thick green of the woods; the appetite takes coarsely to young green onions and considers robustly the condition of new peas.

Esau, whose belly is his god, is jovial with anticipation and sees where golden bantam has pushed green spears above the soil and Sappho sings with the wood thrush as the evening brings Venus at the end of the after glow.

In hut happiness there is content, in what is here and what will come. The processes are good and promising. Spring has turned vuluptuary, discreetly, but not with shame. June brings the greatest freshness with the greatest richness. Where May left gaps, June has filled them in. What May brought of virginal delicacy, June has not coarsened.

The wild rose is in bud and the orchard hums with bees in the blossoms. Day and night make the two parts of contentment, and in hut happiness it is sufficient to be perceptive.

CLIFFORD RAYMOND.

Day of Mo.	Day of Wk.	Light and Dark Moon	Calendar: Sun Rises H.M.	Sun Sets H.M.	Moon Rises and Sets
4	S	●	416	722	1028

Amy Robsart married Robert Dudley, Lord Leicester, 1550; John Burgoyne died 1792. "Let others hail the rising sun; I bow to that whose course is run."

5	M	●	415	722	1055

Louis X. of France died 1316; Counts Horn and D'Egmont beheaded 1658; Joseph Pitton de Tournefort, French botanist, born 1656; Adam Smith born 1723. "The world is a comedy to those who think; a tragedy to those who feel."

"What rage for fame attends both great and small!
Better be damned than mentioned not at all."

6	T	●	415	723	1110

Ludovico Aristo died 1533; Pierre Corneille born 1606; Duchesse de la Valliere died 1710; Nathan Hale born 1758. "Quiet to quick bosoms is a hell."

"Alas! Our young affections run to waste
Or water but the desert."

7	W	●	415	724	1141

Marcus Opilius Macrinus, Roman emperor, killed 218; Robert Bruce died 1329; Opening of the Field of the Cloth of Gold 1520. "He had kept the whiteness of his soul."

"Better to sink beneath the shock
Than moulder piecemeal on the rock."

8	T	◐	415	724	MORN

Mohammed died 632; Hardecanute died 1042; Thomas Paine died 1809. "Years steal fire from the mind as vigor from the limb and life's enchanted cup but sparkles near the brim."

9	F	◐	414	725	4

Florian Geyer, leader in the peasants' war, killed 1525; Jeanne d'Albret, queen of Navarre, died 1572. "I am as a weed flung from the rock, on the ocean's foam to sail."

10	S	◐	414	725	25

Frederick Barbarossa drowned in Syria 1190; Luis de Camoens, Portuguese poet, died 1580; Feodor II., emperor of Russia, murdered 1605. "The many still must labor for the end."

"O God! it is a fearful thing
To see the human soul take wing
In any shape, in any mood."

NEW YORK SOCIETY by Mme.

Newport Villa Transfer Recalls a War Tragedy.

NEW YORK.—[Special Correspondence.]—Every one will remember the stirring story of how Louis Bruguiere tried to save his mother when the Arabia went down. The two were coming home from a trip abroad, in which they had done a great deal to relieve the horrors of war, which were then settling heavily over the gay capital of the world.

Mrs. Bruguiere dreaded the return and seemed to foretell disaster. When their boat was torpedoed her son made gallant efforts to rescue her. He stayed in the water until he, too, was almost overcome. But to no purpose. His mother was a victim of the great war and the young man was all but broken hearted.

And the significance of this today? The villa that they once owned and occupied at Newport has changed hands. It is always an event—a social event, at least—when property goes from one family to another in our social capital.

There is nearly always something pathetic in the occasion. It means, even if the fact is not evident on the surface, that somebody has been disappointed—that somebody's hopes have not been realized. The man of the family has not been able to maintain the financial position he had counted on, or the woman has not made good socially. They have established themselves in the social center of America with the idea of mingling on intimate terms with the nation's most successful from the worldly point of view. And they have not been able to maintain themselves, or, sadder still, they have discovered that the life is not worth while.

Nobody could ever accuse Mrs. Bruguiere of not being able to maintain herself from the standpoint of manner and patrician personality. She was a lady and many loved her. Moreover, her son has been regarded as one of the beaux of Newport. But just before they went abroad their place was sold at a mortgage sale by the Savings Bank of Newport to Arnold W. Essex of Providence and New York. Last year he died suddenly and bequeathed the estate to a personal friend, Mr. Pierce.

Mr. and Mrs. John H. Hanan of New York and Narragansett Pier have just bought the place from him. They expect to divide their time this year between Narragansett Pier and Newport. In their newer home the memory and the fragrance of a former gracious French mistress will give them a background which they will doubtless feel as a beneficent influence through the years.

* *

Settled in Country Homes.

It is absolutely required of those who are of the social elect that by this time of the year all shall be settled in their country houses, or at least that their country houses shall be settled. Weather was bad until late this spring. The ground in the country was wet. And New York was attractive with its million dollar charity bazaars and other amusements.

However, it was required of everybody that they not only have their houses in readiness but that they spend their week ends in the country. Only the hardest rains kept the society dames inside their villas, for it is not now the thing, as in the days of Marian Edgeworth, to be the fragile flower.

At any rate, "preparedness" has been the note of the day with regard to summer entertaining, and, now that the good weather has come, Newport is in the best of trim for her summer visitors, although all of the owners of villas have not yet taken possession.

I was up there the other day, and I thought I had never seen the Ocean drive more lovely. The flowers in Mrs. French Vanderbilt's acres of garden never bloomed more challengingly lovely. It was as if they were petitioning her not to move away from the place where she and her little son, now head of the house of Vanderbilt, have lived for so long. You know the boy has come into the big estate of his father, the late Alfred Vanderbilt, and the servants of the place have been expecting them to move in.

In any event, Newport is to be gay. The smart set does not feel inclined to brave the war zone to any extent, and former European travelers are settling contentedly there for the summer.

Say Firmly—
YACHT CLUB
Salad Dressing

MEN know salad dressings. At hotels, clubs, cafes and everywhere that smart men dine, you'll hear them say, firmly—

YACHT CLUB
Salad Dressing

Say firmly—Yacht Club Salad Dressing to your grocer—find why discriminating men like it. It makes *any* salad simply delicious, on cold meat as a relish and in numberless ways it gives that touch of finesse that can be obtained in no other way.

Our book, "Manual of Salads," contains *100 tested recipes*. You may have one *FREE*. Request us.

Tildesley & Co.
350 No. Clark St. CHICAGO

WHITE SUITS, $29
THESE $40 and $45 White Tailored Suits of Gabardines, Serges and Broadcloths—splendid styles—full silk lined, now..... $29

LESCHIN Inc.
318-320 So. Michigan Avenue

WHITE SUITS, $39
THESE $50 and $65 White Tailored Suits of Gabardines, Serges, and Taffeta Silk—beautiful Summer styles—now at..... $39

Our Semi-Annual CLEARING SALE!
An Extraordinary Event

STRICT adherence to the fixed rule of this house of not carrying over merchandise from one season to another has produced these extraordinary price reductions. The Suits, Coats, Hats, Blouses and Frocks in this sale are the self same exclusive apparel that has given to Leschin Inc. the style leadership of the city.

These $40, $45 and $50
COATS They are copies of the best imported models, in belted and flared effects. Silk lined throughout. Best materials to choose from $29

These $45, $50 to $55
SUITS of Serges, Shepherd Checks, Calot Checks, Stripes. Beautiful tailored effects, silk and button trimmed. Now $22

These $59, $65 to $70
SUITS of high-grade cloth or silk materials, each a copy of a foreign model. Exceptionally attractive styles. Now $29

These $40, $45 and $50
SILK FROCKS ALL the newest modes for dance and afternoon wear in the lighter shades of Tan, Gray, Rose, Copenhagen, Taffeta, Georgette Crepe, Satins, Nets, Combinations, $25

SPORT SUITS
THESE $45 Wool Jersey Sport Suits come in gold, green or blue shades. Most winsome models. Now greatly reduced—at $29

THESE $55, $60 and $70 Silk Jersey Suits, Khaki Kool Striped Suits, and Silk and Wool Combination Sport Suits—to clear at $49

These $75, $100 to $125
SUITS Our most exclusive models. In silk or cloth. The very best we have had this season. Taffetas, Soiree, Gros de Londres, etc., $45

These $20, $25, $27.50
SERGE DRESSES CONSISTING of tailor models, also fancy trimmed styles; tailor stitched embroidery; some have silk collars and cuffs. In white, tan and navy. At $15

These $60, $75 to $85
Afternoon Gowns MOST exclusive models carried by us this season. In all the new Georgette Crepes, Soiree Silks, Nets, Laces, Satins and Combinations, $39

The World's Standard

Adam Schaaf Player Pianos

In this new 88-note Adam Schaaf Player-Piano we feel safe in saying we have achieved a wonderful triumph. At last a Player-Piano of genuinely fine musical quality at a popular price. Here is an instrument which will really provide music with all its greatest charm and beauty—a superb instrument. It represents in tone, in action, in durability and achitecture, the best knowledge of the present day.

For playing by hand, a simple shifting of a lever converts the Player into a piano. Their perfection and beautiful tone make these pianos **equal to any piano on the market.**

Style "S"—Price $550—Terms as Low as $15 Monthly
"Claritone" Player-Pianos $375 Up; Terms, $10 Month
A Very Liberal Allowance on Other Pianos in Exchange

Adam Schaaf
Leader Among Chicago's Piano Mfrs. for Nearly Fifty Years
Temporary Location Until Completion of New Building
337 South Wabash Avenue
NEAR VAN BUREN STREET
West Side Store
700 West Madison Street
3 BLOCKS WEST N. W. DEPOT

Marguerite
2841 SOUTH MICHIGAN AVENUE
SALE OF FRENCH MODELS
ROBES DE BALL — ROBES DE DINER
HAND MADE LINGERIE — AFTERNOON TOILETTE
SPORTS SUITS — TAILLEURS, ETC
This is a wonderful opportunity to secure the season's most exclusive original creations at attractive prices.
Visitors in Chicago are sure to find a courteous reception.
The Original French Marguerite

EDUCATIONAL

DE PAUL UNIVERSITY
LAW SCHOOL
(Illinois College of Law)
Day and Evening Classes
SUMMER TERM OPENS JUNE 26TH, 1916
Strong faculty. Unusual equipment. University privileges. Free instruction in public speaking and debating.
SPECIAL PREPARATORY DEPT.
Deficiencies in entrance requirements may be made up in this department. Instruction given in all high school subjects. During the summer term classes will be conducted in German, Civil Government, Political Economy, American History and American Literature. Small classes insure rapid progress.
For catalog address A. E. MAYO, Secy., 708 Tower Bldg., 4 North Michigan Avenue, Chicago, Ill. Phone Randolph 3160.

THE MODERN CHICAGO WOMAN doesn't let her husband take THE TRIBUNE with him when he goes to work. She keeps it for herself and reads it carefully. Her husband buys another at the station or on the corner.

EDUCATIONAL

Terre Haute VETERINARY COLLEGE
U. S. Accredited School

Languages Berlitz School
SUMMER CAMPS.
Camp Ancona-Pokegama.
Summer School

Siegel Cooper's Greatest Event of the Year 'Th

A Progressive Surprise

375 Stunning Silk Dresses,
175 Silk and Cloth Coats,
580 Silk and Cloth Suits,
$25, $30, $35, $45 and 47.50 Values.

$15

Captains: Miss Kultus, Miss Tiernan, Miss Burmeister.

The Dresses at $15

Silk Crepes, rustling Taffetas, and other silk and cloth combinations. All the prettiest styles and the season's practical models. Dresses for practical and fussy dress-up occasions. One big glittering assortment in women's pretty frocks. Special styles to suit every individual taste.

The Suits at $15

Finest cloth and silk materials, also novelty weaves, combinations, etc. Pretty Coats, either in fancy design or plain tailored styles. Full flare skirts. The best of linings and finishings. Well tailored and carefully made. Colors and black. Suits to fit all figures.

The Wonderful Silk and Cloth Coats at $15

The sort for warm weather needs, or for cool days, etc. Coats for traveling, for motoring, for street or evening wear. Dressy Taffeta Silk Coats, belted, with newest sleeves and collars. Trimming fancies that catch the eye and proclaim the wearer as one with discriminating taste.

$10 to $20 Coats at 6.75 and $10

Women's Coats. The inexpensive coat you have been looking for, $10, 12.50 to $20 values, in silk taffetas, coverts, poplins, and nobby checks. Two lots, $10 and **6.75**

Dress Clearance at 2.97 and 8.45

Women's Dresses. Silk frocks and sheer summer materials. Pretty combination dresses, Georgette and crepe de Chines. Cotton voiles. 4.50 to 14.75 values at 2.97 and **8.45**

1.25 and 1.50 Skirts, 95c

Women's Skirts. 1.25 and 1.50 values. Tub Skirts, in white pique, linene, cotton gaberdine and reppe. Belted pockets and full flare models. All sizes. Special, **95c**

Every Trimmed Hat at Half Price

Miss M. Ginsberg, Capt.

A Wonderful Feature of the Progressive Sale

Your unrestricted choice of every trimmed hat in our entire stock. Hats that were selling on our floors yesterday at $5, $8, $10, $12, and even higher. All the stunning styles for the summer season. Hats from all the eastern style centers, as well as scores of beautiful creations from our own workrooms.

20.00 Hats, each, at **$10** | *15.00 Hats, each, at* **7.50** | *10.00 Hats, each, at* **$5** | *5.00 Hats, each, at* **2.50**

No C. O. D's. No Exchanges. No Credits. None sent on approval. No mail or phone orders.

500 Stunning Blouses at Only 1.49

$2 and 2.50 Values

Miss M. Ginsberg, Capt.

Exquisite Summer Blouses. In embroidered Jap silks, Pongee with striped collar, and tub silks in plain colors and white. The cream of our $2 and 2.50 lines. Marked for the Progressive Sale tomorrow at **1.49**

$3 and $4 Blouses at 1.98

Frill Blouses in crepe de chine. The newest Georgette crepe, smart tub silks, dainty organdies, plain heavy tub silks, and frill blouses, in all fabrics. You never saw better blouses at $3 or $4. Our price tomorrow at, each, **1.98**

Sample Blouses at 2.98

Sample Line of Blouses, in Georgette crepes, crepe de chines and laces. 5.50 and 6.50 values, priced tomorrow at **2.98**

Women's $4 & $5 Shoes at 2.79

Miss E. Setback, Capt.

All the Popular Novelties, in all sizes. Included are the wanted two-tone effects, gray and white, brown and white, black and white, champagne and white, as well as white washable kidskin and Nu-Back. Lace models with high military tops and shapely vamps and heels. Copies of shoes shown in exclusive shops at more than double our price. Pair, **2.79**

Women's Sport Oxfords, of white canvas. The best grade of rubber soles. Pair, 1.49.

Boys' Shoes. Good leather soles. Button style. Footform shapes. Sizes 1 to 5½. 1.75 values. Pair, 1.59.

400 Pair of Women's High Grade Shoes. The sizes slightly broken. The well known Patrician quality. Vici, patent and dull leathers. $4 and $5 values. Pair, 2.19.

Girls' Slippers. Ankle strap style. Good leather soles. 1.95 value, 1.69.

Misses' and Children's Slippers. Baby Doll, ankle strap style. Patent leather uppers, with white ivory or black leather soles. Sizes 8½ to 2. 1.69 values. Pair, 1.35.

Misses' and Children's Barefoot Sandals, tan, solid leather soles and uppers. Sizes 11½ to 2, at 79c. Sizes 8½ to 11, at 69c.

Pretty Undermuslins, 44c

Miss M. Evans, Capt.

This is indeed a wonderful lot of undermuslins, and you won't have to look twice to see they are the same kind you are used to paying $1 for. Snowy white and delicate shades of pink and flesh. It amazes us that such merchandise can be sold for 44c. There are—

Night Dresses. Of fine nainsook. Slipover, Empire and open front styles.

White Petticoats. Cambric and muslin tops. Deep flounces of dainty lace; others with deep flounces of embroidery with wide band of embroidery insertions. Extra underlays.

Envelope Chemises. Round yoke of organdie and embroidery insertion. Dainty lace edge and ribbon draw.

China Silk Bodices in flesh and white. Nainsook bodices with short sleeves. For wear with the thin summer blouses.

Kimonos, House Dresses

Miss M. Frazer, Capt.

The Progressive Sale is playing havoc with the prices on Women's Negligees, Kimonos, and House Dresses. You'll hardly believe your eyes when you see beautiful goods like these marked at such ridiculously low prices.

Women's Negligees of white dotted Swiss and sheer white lawn in figured effects. The yoke and sleeves trimmed with small ruffles. 3.50 value, for **2.69**

Long Kimonos of serpentine crepe. The collar, sleeves, and elastic waist line are trimmed with narrow ruffles of satin ribbon. 2.50 value, **1.69**

Long Crepe Kimonos. Large collar and cuffs trimmed with pleated white lawn. Elastic waist. 1.50 value, for **95c**

House Dresses of figured percale, trimmed with embroidery insertions, yoke skirt, 98c values, **69c**

Kimono Sleeve Aprons of percale. Button down center front, or fitted waist style. 75c values, **55c**

Summer Underwear

Miss M. Grubnau, Capt.

With hot weather knocking at the door this Progressive Sale of Underwear will have a hearty welcome. It's a money saving sale!

J. V. Farwell's Sample Vests. 25c and 29c values. Plain and fancy, **17c**

Women's Union Suits. Cuff knee or lace bottom style. 29c value, at, **19c**

Women's & Children's Vests. Price, 6c.

Women's Reg. and Outsize Vests, 10c. Sample Vests. 15c and 19c vals., 12½c.

Straight and Shaped Vests at only 15c.

Women's Sample Union Suits. 39c val. Regular and extra sizes. 28c.

Women's Sample Vests. 50c and 65c values. 3 for $1. Ea., 35c.

Women's Sample Union Suits. 50c and 65c val. Cuff knee or lace bottoms. 39c.

Boys' and Girls' Sample Underwear. Vests, pants, and drawers. 25c vals., 15c.

Boys' and Girls' Sample Union Suits. 39c values. Choice, 25c.

Notion Specials

Miss A. Jenkins, Capt.

J. & P. Coats' Best Six Cord Machine Thread, 3 spools, **22c**

Bias Tape, white and colors, bolt, 3½c.

Lingerie Tape, pink, blue, white, 2½c.

French Tatting Cotton, white only, 5c value, 2 for 5c.

Embroidery Edging, 25c val., 10c.

Safety Pins, nickel plated, 3c val., 3 cards, 5c.

Darning Cotton, 45 yds., black and colors, 3 for 4c.

Crochet Hooks, 5c val., assorted sizes, 1 to 14, each, 3c.

Basting Cotton, 500 yd. spools, 5c value, each, 2½c.

Kleinert's Tango Dress Shields, 50c value, 38c.

$3 Rengo Belt Corsets Priced 1.89

Miss T. Graham, Capt.

Famous Corsets for medium and full figures. They have medium low bust and long skirt. Three sets of strong supporters are attached and a five inch band of elastic webbing across the back is an efficient self-reducing feature. All sizes to 30. $3 values, at **1.89**

Thomson's Glove Fitting Corsets. In white and dainty shades of pink. Trimmed with silk embroidery and lace. $1 values, 68c.

Sample Corsets. Several popular makes. Medium and low bust models. Some laced front corsets included. The names appear on every one. 1.50, $2 and 2.50 values, $1.

Children's Waists. For girls and boys. All sizes to 14 yrs. 25c and 50c value, 15c.

Brassieres. Samples. Trimmed with laces and embroideries. Sizes to 48. 75c to $1 values, for 48c.

Rengo Belt Corsets. Fancy models in satin brocade. Medium and long skirts. All sizes. $5 corsets, 2.89.

Drug Specials

Mrs. H. Hunt, Capt.

75c Pinaud Lilac Vegetal, 39c.
Powder Puffs, 10c size, 5c.
50c Pure Witch Hazel, quart, 29c.
98c French Ivory Trays, choice 69c.
French Ivory Perfume Bottles, 69c.
30c Toilet Soaps, doz., 25c; cake, 5c.
Derma Viva Skin Beautifier, 29c.
Crown Toilet Paper, 10 rolls, 25c.
29c Hand Brushes, 19c; 3 for 55c.
Peroxide, 1 lb. bot., 15c; 2 bot., 25c.
$1 Wine, Port or Sherry, qt., 48c.
69c Hair Brushes, choice, 49c.
10c Imperial Soap, doz., 69c; ck., 6c.
Large Sponges, 10c; 3 for 25c.
$1 Lambert's Listerine, bot., 59c.
25c Wizard Carpet Clean, 16c.
35c Absorb't Cotton, 1 lb. pkg., 19c.
69c Tourist Cases, large asst., 49c.
50c Java Rice Face Powder, 23c.
Pure Castile Soap, large 69c bar, 29c.
35c Antiseptic Gauze, 5 yd. pk., 19c.
Juvenile Soap, doz., 69c; cake, 6c.
Ivory Hair Receivers, 69c.
Bathing Caps, large assortm't, 25c.
Renaissance Soap, doz., 69c; ck., 6c.
Tooth Brushes, 29c value, 19c.
Antiseptic Soap, doz., 79c; ck., 7c.

Hair Goods

Hair Switches. Absolutely first quality; worth $6. Special at **3.50**

Transformations. Guaranteed first quality. $6 value, 3.49.

Switches, 28 inch. $6 value, 3.79
Switches, 24 inch. $5 value, 2.49
Switches, 20 inch. $2 value, 98c

Transformations. Mixed gray or plain shades. $5 value, Monday, **2.49**

Gray Switches. Made from strictly first quality hair. $8 value for **4.59**

Mary Pickford Curls at 50c

A splendid showing of others in finest quality at higher prices.

Little Tots' 69c Dresses at 44c

Miss B. Frankel, Capt.

Tots' Dresses, in the prettiest new summer styles. Ginghams, in plaids, checks and stripes, as well as plain chambrays. 2 to 6 year sizes. Good 69c dresses, at **44c**

Little Tots' Fine White Straw Hats. Mushroom and Polk shapes. Beautifully trimmed with laces and ribbon bows. 1.95 and 2.50 values, 98c.

Children's Organdie Dresses. Fine, sheer, 2 to 6 year sizes. Elaborately trimmed with laces and embroidery. Wide ribbon sashes. Every dress a 2.95 value, at 1.95.

Little Tots' Coats. Pique and rep cloth. 1.95 value, at 1.39.

Infants' Mull Bonnets. Trimmed with laces, embroideries and ribbons, 29c.

The Silk Gloves

Elbow length for Women

1,500 Pairs Marked at 45c

Miss L. Gordon, Capt.

Who ever heard of Silk Elbow Length Gloves with double finger tips selling for 45c? No! They're not seconds, but first quality, choice of black or white, complete range of sizes. Tell your friends about this sale. Every woman in Chicago should be here. There are only 1,500 in the lot, and to serve as many as possible we must limit 2 pairs to a customer. The price is absolutely less than manufacturer's cost. It will be a great sale. Pair, **45c**

Women's Milanaise Silk Gloves. 2 clasp. $1 grade. Fancy two toned embroidery. White only, with black stitching. All sizes from 5½ to 7½. Pr., **78c**

Women's Silk Gloves. Elbow length, and 2 clasp styles. $1 to 1.50 values. White, black and colors. New embroidered backs. All sizes. Pr., **88c**

Men's Furnishings

Mr. J. Ginsberg, Capt.

Men's Negligee Shirts. Amoskeag blue chambray, collar attached. 50c value, at **39c**

Muslin Night Robes. Middy style. 48c val., 39c.

Elastic Web Suspenders. "President" or "Utica" makes. 25c val., 19c.

Laundered Negligee Shirts. Striped patterns. 65c val., 39c.

Pajamas. Striped crepe. $1.25 values, 85c.

Sport Shirts. Light and dark patterns. 48c.

Wash Ties. Tubular, four-in-hands. 25c val. Ea., 12½c.

Sample Negligee Shirts. 1.25 and 1.50 values. Some have slight imperfections. 79c.

Silk Ties. Four-in-hands. 25c values, 19c.

Sample Underwear. Shirts and drawers. 25c and 35c values. Choice, 17c.

Half Hose. Merc. Lisle. Black and colors. 25c val. Pr., 15c.

Sample Hand Bags

Miss Phillips, Capt.

All the newest shapes, with safety locks. Fitted bags and shopping bags. All samples, in 6 great lots at

Lot 1,	Lot 2,	Lot 3,
29c	39c	59c
Lot 4,	**Lot 5,**	**Lot 6,**
85c	1.45	2.59

$5 Gillette Safety Razors, 2.85
Gem & Ever Ready Razors, 69c
69c Razor Strops, special, 45c
Sample Butcher Knives, 23c
Durham Dup. Blades, pkg., 37c
Sample Pocket Knives, 25c
Rubberset Shaving Brush, 39c
Gem Razor Blades, pkg., 29c

Alarm Clocks. Nickeled. Long, loud alarm and shut-off. Guaranteed. Sells regularly $1. **59c**

Bracelet Watch

20 Yr. Case, Worth $20, **12.50**

Miss G. Elsome, Capt.

20 Year Gold Filled Bracelet Watch. Can be worn without bracelet. 15-jewel movement, only **12.50**

Cameo Rings, solid gold, women's or misses', several styles for selection. Special, 1.98.

Gold Filled Bracelets, fancy engraved designs, 1.50 value for 69c.

Gate Top Mesh Bags, plain or jewel tops, acceptable graduation gifts, 89c.

Genuine Diamond La Vallieres, solid gold pendants and chains, $18 value, 12.98.

Earrings, pearl or coral, can be worn without piercing the ears, 49c value, 25c.

Toric "Sharon" Eye Glasses, deep toric lenses, our $6 glasses. Examination free. 2.98.

Notion Specials

Miss A. Jenkins, Capt.

Hams, Pound, 17¾c

Hams at less than wholesale cost. Hazel Brand. No better ham at any price—10 to 12 lb. weight (limit 1 ham to a customer), lb., **17¾c**

Bacon, Hazel Brand 5 lb. strips, lb., 22c.

Lard. Hazel brand, and Roberts' "Liberty" Brand. No. 5 pail, 89c.

Salt Pork. 5 lbs. or more, per pound, 14c.

Corned Beef. Sugar cured. 5 lbs. or more, lb., 12½c.

Pork Shoulders. Sweet pickled. Lb., 14c.

Beef Pot Roast. Lb., 15c. Shoulder Steak, lb., 16c.

Frankfurt Sausage. 20c val. Lb., 14c.

Spare Ribs. Sweet pickled, lb., 11c.

Smoked Butts, 5 lbs. or more, lb., 23c.

Mackerel. White, imported, pail, 79c.

In Our Bakery

German Torten Cakes. 25c values, at 19c.

Loaf Cakes. Choice of Devil Food, Lemon, Orange, or Strawberry. 10c value, 2 for 15c.

Doughnuts. Home-made. Baked hourly. 2 dozen, 15c.

Fresh Bread. Rye, Graham or White. 6 1-lb. loaves for 25c.

Home-made Bran Bread. Plain or with fruit. 15c value. Loaf, 8c.

Delicious Bran Muffins. Doz., 12c.

A Great Event in the Progressive Sale!

Mr. C. Marshall, Meat Capt. — *Mr. E. Becker, Grocery Capt.*

Our 60c Teas, Pound, 45c

5,000 lbs. of our fancy basket fired Japan and fragrant Ceylon Teas, sells regularly at 60c lb. Tomorrow the air will be full of their delightful aroma. We're going to sell

10 lb. lot, lb., 43c. 5 lb. lot, lb., 44c. One pound at 45c.

All Varieties of our Choice Teas selling 75c lb., 3 lbs., $1.98; 1 lb., 69c.

All Varieties of our Sample Teas selling 50c lb., 3 lbs., $1.25; lb., 45c.

Coresota, New Century, Gold Medal and Pillsbury Flour, the ½ bbl. sack, $3.29; ¼ bbl. sack, $1.65; ⅛ bbl. sack, 85c.

Hazel Premium Patent Flour, the ¼ bbl. sack, $1.55; ⅛ bbl. sack, 78c.

1,500 cans Cal. whole Peaches, full qt. can, 24c.

Cal. Ripe Olives and White Bear Preserves, the 32 oz. jar, 3 for 65c; each, 22c.

2,500 full qt. Jars Spanish Queen Olives, large and meaty, delicious sweet spiced whole peaches and the English Damson Plum Jam, reg. 35c jar, 3 for 29c; jar, 27c.

Kirk's American Family Soap, 6 bars, the box, $2.25; 10 bars, 38c.

Dundee Brand Evap. Milk, 6 cans, 98c; 6 cans, 50c.

Hazel Baked Beans in Tomato Sauce. Hazel Early June Peas or Sweet Corn, 2 cans for 25c.

Hazel Dark Green Spinach, the 2 lb. can, 15c; can, 10c.

Lipton's Yellow Label, Sealdsbel and Ratanpuro Teas, choice of India and Ceylons, 65c the lb. or

SIEGEL COOPER
The Big Store
Chicago's

ear "The Progressive Sale" Starts Tomorrow

SIEGEL COOPER & COMPANY

Sas

nless young people are trained to seize opportunity when it comes their way, it isn't fair to blame for missing it.

ery young man and every young business woman is g hard at some time or other for the opportunity to ahead in life. But when no one points the way, and ys, one after another, drag with heavy work or deadly into months and years, the vital spark dies out e courage oozes away.

is "Progressive Sale," which Siegel Cooper holds year, is great for two reasons: First, because it gives portunity of advancement and immediate rewards to ds of its employes, and, second, because it shows them to take advantage of it.

is is a sale run entirely by our employes—from the of the prices to the satisfaction of the customer. opportunity depends upon how big they make their So you can depend upon it they make their prices n order to make their sale big.

me and get the big American Progressive spirit of this rogressive Sale. These captains, in order to make eir opportunity, have greatly made it your opportunity. Read for yourself and see.

erchandise has never been lower priced on this Street ny a year.

Richest Summer Silks at About Half

Miss C. Cohen, Capt.

Chiffon Taffeta. In both black and colors. Plain and striped effects. Color range is exceptionally wide. 1.50 and 1.69 values. Yard, **98c**

Silk Crepe de Chine. 40 inches wide. Colors and black. Heavy, firm weave. Yard, 36c.

Summer Silk Pongee. 75c value. For sport suits, etc. Fashionable colors and plenty of the natural tan shade. Yard, **35c.**

Canton Crepes and Silk and Wool Poplins. 36 to 43 in. wide. Street and evening shades, as well as black and white. $1 to 1.75 values. Yard, **79c**

Black Messaline. Yard wide. Gold Selvedge brand. 1.25 value. Tomorrow at, the yard, **66c.**

Chiffon Taffetas. striped taffetas. ue. Yard, **$1.25.**

Dress Chiffon Silk Poplins, in the most wanted shades, as well as black. Round cord weave. 95c value. Monday at, the yard, **58c**

Tub Silks. 32 inches wide. Jacquard effects. White grounds with colored stripes. 50c value. Yard, **27c.**

Plain colors. Also pretty satin Newest styles and colors. $2 val-

This Dress Goods Sale Is Simply Great

Mr. L. Kalk, Capt.

The Popular Shepherd Checks.
Handsome black and white check fabrics, 47 in. wide, 50c val., at, the yard, **25c**

Popular gray and white plaids, 54 in. wide, 1.25 val., at, the yard, **69c**

Black and white checks, 54 in. wide, worth $2, at, the yard, **1.49**

Cream Dress Goods.
59c all wool panamas, 36 in., **39c**
89c silk finished mohairs, 50 in., **45c**
$2 tailor serge, all wor., 54 in., **1.29**

Dress Skirts to Measure. For the Making, 69c.

Beautiful dress skirts made to your measure from materials bought in our dress goods section at 50c the yd. or more. 5 stunning models to select from and perfect fit guaranteed. For the making, **69c.** (No extra charge for large sizes.)

Beautiful Navy Blue Fabrics.
The popular mohairs in such demand for bathing suits, etc. 36 in. wide, good 59c values, at, the yard, **39c**

Handsome wool panamas, always a favorite. Every piece 54 in. wide. Excellent $1 values, per yard, **69c**

Chudda cloth, the silken finish fabric for spring and summer wear. 54 inches wide. Sells regularly at $2. Special, per yard, **1.49**

4,000 Yds. of 15c Chambrays at 8¾c

Mr. B. King, Capt.

Handsome New Chambrays. 32 inches wide. The popular plain colors that will give no end of wear. 15c values, at **8¾c**

Sport Stripe Skirtings. 6,000 yds. The newest stripes. The newest word in skirts. Yd., **39c**

Figured Voiles. 29c to 35c values. 36 in. wide. Beautiful patterns on white or tinted grounds. Yard, **19c**

Dress Ginghams. 10c and 12½c vals. Plaids, stripes, checks and plain colors. Yard, **5¾c**

Printed Voiles in a great variety of styles. 5,000 yards of 19c to 25c values. 36 inches wide. Tomorrow, at, yard, **10c**

Sport Skirts.
Made to measure from fabrics bought in our wash goods section, at, for the making, **95c**
Attractive New Models for Selection.

Bates, Seersucker and Zephyr Ginghams, in 2 to 12 yard lengths. 6,000 yards for Monday, at, yard, **11c**

Wash Goods Remnants. 10,000 yds. 15c to 35c values. 2 to 10 yd. lengths. Special, yd., **10c**

Silk and Cotton Fabrics. 39c values. Plain shades with self-color figured effects. Yd., **21c**

Novelty Voiles and Shower Effects. A big assortment of the finest weaves. Stripes, checks, plaids. Yd., **39c**

Table and Household Linens

Mrs. E. Omezra, Capt.

Former sale prices seem to have been no object to this captain. He's simply cut the prices left and right. My, but won't these linens go!

Table Damask. 5,000 yards, 39c to 45c values. Soft and durable. Beautiful patterns. (Limit of 5 yards to a customer. Yard, **29c**

Honey Comb Towels. Fast color borders. 10c value. Each, **5c**

Hemmed Napkins. Large size. Value 1.19 dozen. Each, **6½c**

Hemstitched Damask Scarfs. Full bleached. 35c values. Each, **15c**

Lunch Cloths. Pure linen. Hemstitched. Of fine German linen. Choice patterns. 2.25 value, **1.50.**

1,000 Table Cloths. Hemstitched and scalloped. Of splendid damask, in the prettiest new patterns. 1.25 value. Each, **69c**

Crash Toweling. Extra heavy. 15c value. Yard, **11c.**

English Long Cloth. Ten yard pieces. (Limit 2 pieces.) Price, **69c.**

Long Cloth. 1.50 value. 10 yard piece. (Limit 2 pieces.) Piece, **98c.**

Turkish Towels. 35c and 39c values. High grade. At **25c.**

Irish Linen Table Damask. 70 in. wide. The prettiest patterns. 1.39 value. Yard, **89c.**

15c White India Linen. Yd., **10c.**

75c Pure Linen Suiting. Yd., **49c.**

Heavy Turkish Bath Towels Different colors. 79c value. Each, **49c.**

Dress Forms

Miss A. Jenkins, Capt.

Here's a Progressive feature for home sewers and dressmakers. A sale of dress forms that will set all Chicago in a flurry to get here.

1916 Live Model Collapsible and Automatic Adjustable Dress Forms, in 4, 8 and 12 sections, at these wonderful prices.

4 Sectional 1916 Models. 5.50 value, at **3.75.**

8 Sectional 1916 Models. 8.50 value, at **5.25.**

12 Sectional 1916 Models. 10.50 value, at **$6.**

Extra—400 Collapsible 1916 Dress Forms, always sold for $3. Tomorrow, **1.85**

Laces and Embroideries

Miss M. Green, Capt.

Here's a sale we don't have to talk about—the prices tell you there isn't another sale in Chicago like it. These prices are simply amazing.

10,000 Yards of St. Gall Embroideries. 3 to 12 in. wide, heavy and sheer materials. Yard. **10c**

11,000 Yds. Sample or Trial Strip Embroideries. 4½ and 5 yd. lengths. Sold in strips only. Yard, **6c**

2,500 Yds. of 45 inch Embroidery Flouncings. Impt'd. goods. Handsome patterns. Embroidered voiles and organdies. Yd., **98c**

15,000 Yds. 18 inch hand loom and machine Corset Cover Embroideries and Flouncings, yard, **39c, 29c, 19c**

8,000 Yards of Embroidery Demi-flouncings, 10c to 15c vals., yd., **6c**

Imported Torchon Laces, matched patterns, in white and linen shades. Yard, **5c**

5,000 Yds. of St. Gall Venise Edges. Newest designs, in white and cream. 15c to 35c values, 3 big lots. Yard, at, **10c, 12½c, 15c**

40 Inch Flouncings. Embroidered effects. In pink, blue, coral, old rose, etc. Beautiful designs for making dresses. Yd., **59c** and **49c**

Bedding

Miss S. Hayes, Capt.

1,200 Bed Spreads. Extra heavy. Closely woven. 1.10 values. (Limit of 2.) Each, **69c**

Bed Spreads. 1.39 value. Fine crochet. **1.00.**

Scalloped Bed Spread Sets. 4.50 value. Full size. Bolster to match. **2.95.**

1,000 Feather Pillows. 75c value. Art ticking covers. Clean, sanitary feathers. **45c.**

Pillows. Art and Herringbone Ticking covered. All feather filling. 1.69 vals., **1.00.**

Embroidered Initial Day Cases. 75c value, **50c.**

Unbleached Muslin. 6c and 8c value. Yard, **3½c.**

100 Dozen Linen Finish Sheets. Special, at **49c.**

Sheeting Remnants, 7-4 wide, 35c to 40c val., at, yard, **27c.**

Sparkling $6 to $8 Cut Glass, 3.98

Miss Pfaff, Capt.

Exquisite Cut Glass in deeply cut, combination, Chrysanthemum, Diamond and Rock Crystal patterns. Every piece is perfect and cut from clear lead blanks. Included are: Punch bowls with foot, vases, fern dishes, compotes, orange bowls, sugar and cream sets, baskets, bowls in all sizes, celery trays, jugs, ice tubs, etc.

Splendid $6 Values at 3.98

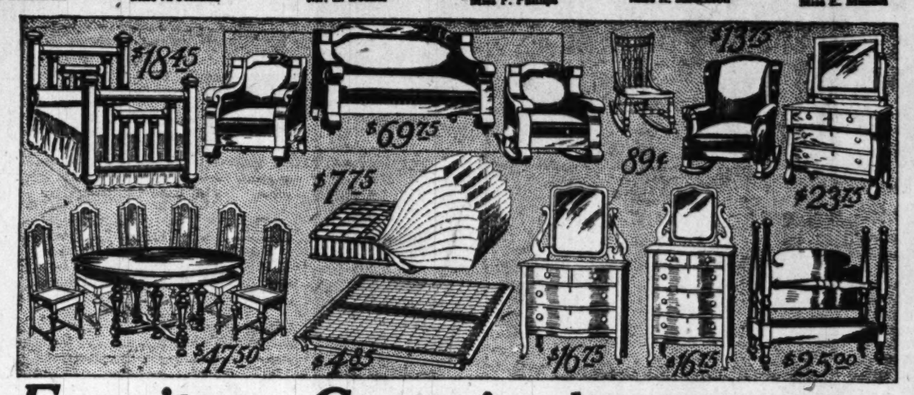

Furniture Captain Announces a Wonderful Sale! And It Is!

A. Schlanger, Capt.

$35 Brass Bed. Colonial design, in satin finish. Outside stock used in this bed is made from 2 inch tubing, **18.45**

$25 Ostermoor Mattress. Their famous "roll edge 30." Contains all white felted cotton, built up in the Ostermoor way. Full size only, at **14.89**

1.50 Sewing Rocker. Strongly built chair, with extra brace arms. Solid seat. Golden finish, **89c**

$35 Dresser. Colonial design. Of solid oak, quarter-sawed, and in golden finish. French plate glass measures 24x30 inches, **23.75**

$75 Dining Room Suite. Consists of a 54 inch bevel top table, which extends to 6 ft. and 6 high back diners, with cane panel inserts. The seats are of genuine brown leather. Fumed oak finish. William and Mary period, **47.50**

7.50 Sag-proof Englander spring, guaranteed by the maker and us to give satisfaction. Has 4 extra steel slats supporting the rust-proof top, any size, **4.85**

100 Parlor Suite. In oak, mahogany, or American walnut. The upholstering is of genuine brown leather, **69.75**

12.75 Felt Mattress. Contains 45 lbs. of white cotton, all thoroughly felted. Full rolled edge. Any size, at **7.75**

22.75 Dresser or Chiffonier. These pieces may be had in either birdseye maple or American walnut. Have full swell base, French plate mirrors, **16.75**

39.75 Four Post Bed. The posts are turned from 4 inch stock. May be had in mahogany finish or Circassian walnut, full size only, **$25**

22.75 Rocker. Large overstuffed rocker, upholstered in genuine brown leather. Steel coil spring seat, **13.75**

News! Rug Prices in Progressive Sale Fall!

Mr. A. Dunay, Capt.

$30 Axminster Rugs. 9x12 size. Heaviest grade made. Rich lustrous pile. Allover and conventional Oriental effects. Soft rich tones of tan, rose, blue, and ivory. **24.95.**

Wilton Velvet Rugs. 9x12 size. Most of them seamless. Allover and medallion patterns. Reproductions of high grade Royal Wilton rugs, 27.50 value, **21.75.**

Tapestry Brussels Rugs. 9x12 size. Seamless. Mill woven, and perfect. Body Brussels patterns. Newest color effects. 18.50 value, **13.25.** (8-3 x 10-6 size, 16.50 values, **12.25.**)

Rattania Rugs. 36x72 inch. The heaviest grade of all fiber rugs. 1.75 val., **1.49.**

Wash Rugs. 18x36 inch. Hit and miss patterns. 29c val., **21c.**

Rubber Door Mats. 17x31 inch. Beveled edge. 69c val., **49c.**

Japanese Matting. 1 yd. wide. Plain and rich carpet patterns. For bedrooms and summer porches. 35c values. Yard, **24c.**

4 Yard Wide Cork Linoleum. Heaviest "D" quality. Tile and wood patterns. 80c value. Sq. yd., **59c.**

Curtains! Awnings! Prices Slashed!

Miss A. Jacobson, Capt.

500 pair Voile Curtains at less than cost of manufacture. Lace insertion and edge. All in one lot, while they last, **79c**

Marquisette and Voile Curtains, 2.45 values, trimmed with Barmen laces. White and beige colors, pr., **1.85**

Cable Net and Brusselette Curtains, 3.50 values. Dainty effects, but strong, serviceable curtains, pr., **2.35**

Irish Point Curtains, 3.98 values. Handsome appliqued borders, on fine imported nets. Pair, **2.95**

Imported Cable Net Curtains. Patterns are duplicates of high price, hand-made curtains. 5.00 value, pair **3.75**

Handsome Curtains. Irish Point, Lacet Arabians and Egyptian curtains. 7.95 values, pair, **5.65**

1,800 Window Awnings, 30 36, 42, and 48 inches wide, of a standard quality of brown or blue stripe, ready to hang. Everybody should have them on his windows. Tomorrow they will be eaten up at **85c**

Duck Porch Shades in even and half foot widths, made of standard grade duck. Ready to hang. All are 8 ft. long.
5 ft. wide, 1.22 **6 ft. wide, 1.47** **8 ft. wide, 1.95**
10 feet wide, 2.45; 12 feet wide, 2.95.

100 Piece Dinner Set, 6.45

Miss M. Pfaff, Capt.

1,000 of these Handsome Sets. Pretty open stock pattern which enables you to add to the set at any time. The border is a gold lace design. Service for 12 people. 10.50 value, **6.45**

100 Piece Dinner Sets. Complete service for 12 people. Three pretty designs, two of which are open stock patterns. 17.50 value, **12.95**

42 Piece Dinner Set. Complete service for 6 people. Prettily decorated like the set described above. $5 value, at **3.79**

1916 Wall Paper!

Wall Paper. 5c values. Medium shades, 9 and 18 inch borders. Roll, **2½c**

Wall Paper. 10c grade, suitable for all rooms. Beautiful color assortment. Roll, **6c**

New 1916 Wall Papers, 18c grade. Best shades and prettiest patterns. Roll, **11c**

Grass Cloth. 40c grade. Tiffany and imported oatmeals. Roll, **22c**

Sewing Machines

Miss Cronk, Capt.

Trade in your old Sewing Machine on the New 1916 Free Cabinet Machine. Light running. Beautiful in design. Ask to see it.

Other Specials
Rockford Sewing Machine, **19.95**
Victor Sewing Machine, **16.75**
Service Sewing Machine, 11.95

Now the Progressive Sale in the Housewares

Miss B. Garbark, Capt.

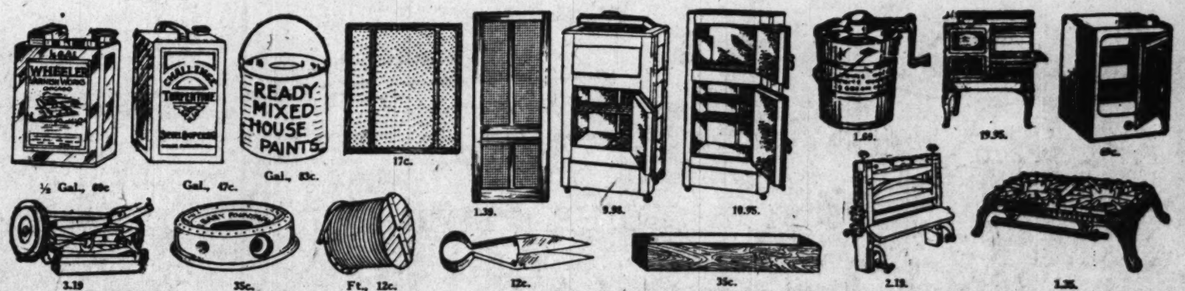

½ Gal., 69c. Gal., 47c. Gal., 83c. 17c. 1.39 9.98 10.95 1.69 19.95 9c.

3.19 35c. Ft., 12c. 12c. 35c. 2.19 1.35

Adelite. High grade screen paint. Black or green. Qt., 50c val, **39c;** ½ gal., 85c val., **73c.** Gal., 1.65 val., **1.39.**

Wheeler Light Floor Varnish. Gal. can, 1.59 val., **1.19.** ½ gal. can, 85c val., **69c.**

Ready Mixed House Paint. Large color assortment, 1.19 gal. value. Special, gal., **83c.**

Challenge Substitute Turpentine. Regular price 65c gal. Spec., gal., **47c.**

Rub-No-More Washing Machine. Does an ordinary washing in 30 minutes. **69c.**

Clothes Wringer. "Horse Shoe Brand." A guarantee with every machine. 3.50 value, **2.19.**

Gurney Refrigerator. Galv. lining. Retinned wire adjustable shelves. 70 lbs. ice capacity. 13.25 value, **10.95.**

Top Lift Northern Refrigerators. 8 walls, golden finish, white enameled provision chamber. 11.50 val., **9.98.**

Stewart Gas Ranges. Large oven, enameled door panel, broiler, pan and drip pan, 4 powerful burners, and 1 simmering burner. 25.50 value, **19.95.**

"Anchor" Blue Flame Oil Stoves. Large Japanese steel top. 3.98 value, special, **2.98.**

36 in. Window Boxes. Painted green. 45c val., special, **35c.**

O'Cedar Combination Mops. One 75c black dust mop, one 75c oil mop, both, **83c.**

Major 2 Burner Hot Plates. One piece sawed burner, 1.69 value, **1.35.**

Steel Ovens. Gas or oil stoves, **69c.**

Molded Garden Hose. Black Snake brand, will not kink. 15c the foot regularly. Special, ft., **12c.**

"Dewey" Lawn Mower. Made by the Philadelphia Lawn Mower Co., 4 steel blades, 4.25 value. Price, **3.19.**

Brass Baby Fountain Lawn Sprinklers. 49c value, for **35c.**

Grass Shears. A large assortment, as low as **12c.**

Lisk Wash Boilers. Stationary wood handles, 2.25 value, for **1.29.**

3 Panel Screen Doors. Covered with a good grade of wire cloth. All sizes, **87c.**

Fancy Pine Screen Doors. 3 in. stiles, finished in the natural wood, with two coats of varnish, 1.75 value, for **1.39.**

Extension Window Screens. 18 in. high, extend from 21 to 33 ins., **17c.** 24 in. high, 22 to 33 in. extension, **29c.**

Gen. White Mountain Ice Cream Freezers. 1.85 value, for **1.69.**

48 inch Cyclone Fencing. Special at, the foot, **10c.**

Side Ice Refrigerator. 8 walls, insulated with charcoal sheathing and wool felt, retinned wire shelves, white enameled provision chamber. 15.95 value, special, **12.95.**

3 Ply Garden Hose. Coupled. 2.95 value, special, **2.19.**

Children's Summer Underwear

Mr. P. Stein Capt.

Nainsook Athletic shirts and drawers, 39c **25c**

Men's Union Suits, Panama ribbed, athletic style, knee length, **37c**

Balbriggan Shirts and Drawers, sizes to 58, 50c val., **39c.**
Nainsook Union Suits. Nainsook mesh or ribbed styles, **50c.**
Union Suits, samples and "seconds," $1 and 1.25 val., **79c.**
Hose. Black and colors. Full seamless. 10c val., **6c.**
Hose. Black and colors. Full seamless. 15c val., **10c.**

Hosiery Sale Extraordinary

Miss Graham Capt.

Women's Fine Silk Boot Hose. 2 pairs. Black, white, colors. Seconds. Pair, **15c**

Women's Black Burson Hose. Full fashioned. Seconds of 25c value. Pair, **12½c**

Women's Imported Lisle and Cotton Hose. 50c grade. Attractive embroidered inserts. Pair, **25c**

Cotton Hose. 25c value. Full regular made. Black, white, tan. Sizes 8½ to 9½. First quality. Pair, **19c**

Men's Silk Fiber Hose. 65c val. Black, white and popular Slight seconds. Pair, **39c.**

Men's Silk Hose. $1 and 1.25 val. Fashioned, full regular Black and colors. Slight seconds. Pair, **79c.**

Men's Hose. Black and white. Full seamless. Pair, **7c.**

Boys' and Children's Sample Hose. 10c to 25c value. Pair, **12½c.**

Boys' Fancy Sox. Sample grade. 25c value. Pair, **15c.**

Girls' Wash Dresses, 88c

1.25 to 1.50 Values

Miss L. Burmeister, Capt.

Ginghams, chambrays, voiles, etc., in plaids, stripes, checks and plain colors. Over 100 styles to select from. Every pretty, useful effect is included. In the sale are fancy combination frocks, Middy dresses, Belted and Norfolk styles, with full flare and pleated skirts. Every pretty trimming fancy is displayed. Sizes to fit all girls from 6 to 14 years. Wonderfully good. 1.25 and 1.50 values, at **88c**

Girls' Rain Coat Outfits, 2.90

Novelty Mercerized Rain Outfits for the school girls. Each outfit consists of a coat and hat to match, stylish, durable and rainproof. An outfit no girl should be without, **2.90**

Girls' Cotton Dresses. Many styles. Plain and fancy combinations. $2 and $2.50 values. **1.38**

Progressive Sale! 65,000 Lbs. Sugar, Lb. 5¾c

Miss R. Mosenson, Bakery Capt.

Mr. M. Marquette, Wine Capt.

Guadarali Coffee, Pound 33c
Guadarali Athletic Club and Old Government Java Coffee make a delicious cup. It needs no recommendation to those who've used it. Put it on your list tomorrow.
3¼ Pounds, $1; Pound, 33c.

Wines and Cordials

California Port Wine. 1.35 value. Gal., **98c**

Budweiser Beer. 1 doz. bottles, 85c. (Bottles extra.)

Stroh's Detroit Beer. Light or dark. Case of 24 bottles, 1.50. (Bottles extra.)

Cusenier's French Cognac Brandy. 3 star. 1.75 value. Bottle, **1.35.**

Hazel Ginger Ale, Root Beer or Birch Beer. 1 dozen large bottles, 75c. (Bottles extra.)

Hydrox Concord Grape Juice. ½ gal., 65c.

Apricot Brandy. 3 star. 1.25 value, bottle, **88c.**

Imported Wines. Sauterne, Claret or Rhine Wine. Case of 12 assorted bottles, 7.50; bottle, 75c.

Fruits and Vegetables

New Potatoes. Fancy. Special for Progressive Sale, 10 lbs., **33c**
Large Ripe Pineapples, doz., 89c; ea., 8c.
Sweet California Oranges. 50c val. Doz., 39c.
Sweet Oranges. Breakfast size. Dozen, 25c.
Fancy Eating Apples. Box, 1.39; each, 1c.
Large Juicy Lemons. Doz., 19c.
Willow Twig Apples, 5 lbs., 29c.
Grape Fruit. Doz., 79c and 59c.
Large Texas Onions. 5 lbs., 29c.
Winesap Apples. Dozen, 23c.
Fancy Washed Figs, 35c val., lb., 23c.
Fancy White Potatoes, ½ bushel sack, **69c**

L COOPER & Co

Chicago's Economy Center

TABLOID BOOK REVIEW by FANNY BUTCHER

Sewell Ford, Slang Artist, Once Highbrow.

Sewell Ford and his front door at Clearwater, Fla.

Last week's best sellers in a leading Chicago book store:

WAR.

"Kitchener's Mob" (Houghton-Mifflin), by Henry Hall.

FICTION.

"Nane of Music Mountain" (Scribner), by Frank Spearman.

"Seventeen" (Harper), by Booth Tarkington.

"Cappy Ricks" (Sly), by Peter Kyne.

"The Little Lady of the Big House" (Macmillan), by Jack London.

"Under the Country Sky" (Doubleday-Page), by Grace Richmond.

"Bars of Iron" (Putnam), by Ethel M. Dell.

NONFICTION.

"Eat and Grow Thin" (Dutton), by Vance Thompson.

SEWELL FORD, the creator of Shorty McCabe and Torchy, was in town last week, and we had a little chat about the things that I thought the Tabloidites would be interested in. He's not very tall, Sewell Ford, and despite the fact that he has a son two years out of Harvard he looks like a mischievous little boy.

His two enthusiasms are the country and golf. He has a house, just the way he likes it, down in Clearwater, Fla. Every morning he works two or three hours and every afternoon he plays golf.

"I work very slowly," he said. "It takes me three or four days to get the first half of a story done. Sometimes I can finish it in another day, though. I never start to write until I know exactly what I am going to say. Often I have the phrasing of sentences or paragraphs firmly fixed in my mind before I have written a word. I always write in an attic if I can find one. I have a beautiful one in my home, 30x45, with two big dormers, and I do every bit of my work up there. Whenever I go visiting I go straight to the attic to work. I don't mind how many trunks or barrels or mysterious looking bundles are around. All I ask is a table and my pad of paper. I write in longhand first and type my stuff afterwards. I do the typing myself because I always think that I am going to do a lot of revising. Actually I do very little, a word here or there, but I never make any radical changes. I do two stories a month, never more than that."

"How did you happen upon Shorty McCabe?" I asked him.

He smiled. "It's a long story. I was once a newspaper man—in fact, I got to be managing editor of the American Press association—but I wasn't anything of an executive. I would much rather sit down to a typewriter and do something myself than get somebody else to do it. I kept going backwards until I was afraid I'd be head office boy in a few months, so I quit the newspaper game.

"I had been writing stories, what you call highbrow tales, with lots of literary style. You mightn't think so from my so-called slang stories, but I was really supposed to have quite a literary turn to my stuff. Stories like that don't pay so very much except in self-esteem, and I began to get worried about the rent of my much too expensive apartment which I had taken with visions of an affluent author's future before me, and one day I went out and bought a copy of Collier's.

"I'd done some stuff for them and I thought I could turn it over quick if I wrote a story. I read a supposedly humorous story in it, and I said to myself, 'I'll do something so absurd that'll look like a serious document.' So I wrote the most absurd story I could think of, about an ex-prizefighter, Shorty McCabe. He was almost exactly like a fellow I knew except that his fighting past was pure fiction. Collier's took it and printed it.

"Then I said, 'If I can do an absurd story about this thing I can do a good one,' so I set about another story that I thought was good. When I took it to Collier's they wouldn't have anything to do with it. I peddled it around and finally I left it at the Associated Sunday Magazines. After two days they telephoned to me about it, said they wanted me to do ten more. I didn't stop to swallow before I said sure I'd do it. When I started the first of the ten I thought I could never get ten stories out of Shorty McCabe. That was ten years ago, and I'm still writing them.

"When I first started them I used to feel very misunderstood because people said I wrote slang stories. I don't mind any more. It isn't slang, of course, but just personal metaphor, Manhattan figurative colloquialisms."

The latest collection of Mr. Ford's stories is "Torchy, Private Secretary" (Clode). They are unique in the field of American humor and jolly little tales of human traits.

"I can never remember when I did not write," says Rachel S. Macnamara, author of "Drifting Waters" (Putnam), "or rather, to be accurate, I used to compose little rhymes before I could write, which my elder sister used to jot down for me." She wrote desultorily for magazines without a thought of becoming a novelist exclusively until her first book was accepted within a week of its receipt by her publishers, the Blockwoods of Edinburgh.

Mrs. Elizabeth Cooper's name should be Drusilla. She's the author of "Drusilla with a Million" (Harpers), and she has just returned from a long trip to Cuba in time to start out with her husband on a leisurely jaunt through South America.

The last Susan Clegg stories from the pen of the late Anne Warner are published under the title "Susan Clegg and Her Love Affairs" (Little-Brown).

In an interview which John Burroughs granted not long ago to an eastern journalist he said: "Whitman is the greatest poet America has produced. He is great with the qualities that make Homer and the classic poets great. Emerson is more precious, more intellectual. Whitman and Emerson are our two greatest poets."

"Zeppelins and Super-Zeppelins" (John Lane) is a book which answers most of the questions about these fascinating war creatures which one is liable to ask. It is written by R. P. Hearne, whose "Aerial Warfare," published eight years ago, was one of the first published on the subject which called attention to the Zeppelin menace.

A modern Robinson Crusoe is Alpheus Hyatt Verrill's "Marooned in the Forest" (Harper's). When his upturned canoe, as well as his guide, disappeared down the rapids, a young man found himself thrown upon his own resources for food, shelter, and the discovery of a way out to civilization, with a handkerchief and a small penknife as his only assets. How he got out makes the story.

Not long ago it was announced that the publication of the second volume of Maxim Gorky's autobiography would be indefinitely postponed because the English translation and the printed sheets of the book were both interned in Berlin until the war ceases. The Century company has just received word that the second volume is now running serially in a Russian magazine. They are planning to undertake a new translation and they now hope to be able to offer before long the second volume, which is to be called "In the World."

There is now "The Book of Italy (Stokes), edited by Raffaelo Piccoli, under the auspices of Queen Elena. Among the writers who have contributed are John Galsworthy, Sidney Lee, and Gilbert Murray, and among the illustrators Sargent and Pennell.

Dorothy Canfield Fisher, whose new book "Self-Reliance" (Bobbs-Merrill) is going through the press expects to sail for France shortly, purpose of sailing unknown.

A new book by Arthur Gleason, author of "Young Hilda at the Wars," is promised soon by the Century company. It is called "Golden Lads," and will be composed of sketches and observations of an American stretcher bearer in the Belgian army. Mr. Gleason was for five months a member of the famous Hector Munro ambulance corps, which was permitted to work on the front line because it was under the military leadership of the son of the Belgian prime minister. He worked with the Belgian army and the Fusiliers Marins of France. He was twice a German prisoner, and he was an eye witness of atrocities which he describes with fervor in "Golden Lads."

"The Little Lady of the Big House" (Macmillan) is the most un-Londonesque title that one could imagine. It sounds like a serial in a woman's fashion magazine. It is, however, the title of the latest book from the virile pen of Jack London.

Molla Bjurstedt, author of "Tennis for Women" (Doubleday-Page) and champion of every tennis match she has enterd, is a Norwegian masseuse by profession, and she does massaging half the year and wins tennis matches the other half.

The British censor has suppressed Mary Roberts Rinehart's war book, "Kings, Queens, and Pawns" (Doran), on the ground that it contains information of value to the Germans, but Mrs. Rinehart firmly believes that the reason for its suppression is that it contains an interview with Queen Mary.

In his "Rudyard Kipling" R. Thurston Hopkins quotes some verses dealing with the astonishment of the eighteen-nineties at the financial success of a poet written by T. W. H. Crosland:

I went into a publisher's as woeful as a hearse,
The publisher he ups and says, "Why will you
chaps write verse?"
The girl behind the Remington she titteres fit
to die,
I outs into the street again and to myself
says I:
"O, it's verses this, and verses that, and
writing 'em is wrong;
But, it's 'special type and vellum' when you
hit on something strong,
You hit on something strong, my boys, you hit
on something strong.
O, it's 'signed large paper copies,' when you
hit on something strong.
"We ain't no 'eavenly Miltons, nor we ain't
no idiots, too,
But plodding men with fam'lies, and a pile to
make, like you;
And all the time you see us down at heel and
looking weak,
We're a-casting our bread upon the waters, so
to speak.
"For it's verses this, and verses that, and
things run pretty rough,
But there's Albert Gate in verses if you only
write the stuff.
If you only write the stuff, my boys, if you
only write the stuff,
O, it's yachts and rows of houses if you only
write the stuff."

NEWS OF CHICAGO SOCIETY

(Continued from page four.)

Mr. and Mrs. William G. Hibbard Jr. of 1637 Prairie avenue will have Mr. and Mrs. Fred Macmonnies, Mrs. Charles Louis Tiffany, Miss Gertrude Ely, Mrs. Learned Hand, Joseph Linden Smith, and James Crosby Brown.

Mr. and Mrs. Chauncey McCormick, who have taken the old Deering home in North Evanston, will have as their guests Mr. and Mrs. Louis Slade, the latter formerly Miss "Carrie" McCormick, and Mrs. Charles Deering, Mrs. McCormick's mother.

Mrs. J. Ogden Armour will have as her guests Mr. and Mrs. Theodore Roosevelt Jr.

George F. Porter will open both his house at 26 East Erie street and his apartment at 12 East Scott street to convention guests. Mr. and Mrs. Arthur Willard of Washington, Robert Grant Jr. of Boston, and Francis Hackett of New York will be among his guests. Mrs. Phyllis Langhorne Brookes, sister of Mrs. Charles Dana Gibson, and Mrs. Waldorf Astor, will also be one of his guests.

Mr. and Mrs. William R. Linn of 2709 Michigan avenue will have with them Mr. and Mrs. Cyrus McCormick Jr. of Wichita, Kas.

Mr. and Mrs. August Belmont have taken the apartment of Mrs. Edward K. Rogers at 6 Scott street.

Mr. and Mrs. Edward Ryerson will entertain Mrs. Percy Morgan and her daughter of New York; the English portrait painter, Harris Brown, and Hiram Bingham, the archeologist and explorer, who comes as an alternate to the convention.

The ambassador of Brazil and Mme. da Gama will be members of the large party which will accompany Gov. and Mrs. Charles S. Whitman.

Mrs. Henry C. Corbin, who in 1908 headed a group of ten prominent women of society contributing $10,000 to the general fund in Mr. Taft's campaign, will be here, with her sisters, Miss Mary E. Patten and Miss Josephine Patten.

Representative and Mrs. Nicholas Longworth will be here. Mrs. Longworth, who was formerly Miss Alice Roosevelt, will be the guest of Mrs. Medill McCormick of 936 Lake Shore drive.

Representative William B. McKinley and his niece, Miss Julia Mattis, will come to Chicago with a party.

Mr. and Mrs. James M. Thomson will come to remain for the summer. Mrs. Thomson is the daughter of Speaker Champ Clark of the house.

Senator James Wadsworth Jr. and Mrs. Wadsworth have rented the George Clarke house and will entertain Mr. and Mrs. Payne Whitney, Mrs. Wadsworth's sister.

Mr. and Mrs. J. Allen Haines of Winnetka will entertain Mrs. Charles Frederic Hoffman, Mrs. William Grosvenor, Amory Carhart, Moses Taylor, Hamilton Kean, John Kean Roosevelt, and John Winthrop Kean.

Mr. and Mrs. J. M. Dickinson of 1523 Dearborn parkway will have Mr. and Mrs. Larz Anderson of Boston.

Mrs. John Borden of 1020 Lake Shore drive will entertain Mrs. Ralph Sanger of New York.

Miss Anne Morgan of New York, daughter of the late J. Pierpont Morgan, will have a party with her at the Lakota hotel. Others there will be Mr. and Mrs. William H. Crocker of San Francisco, Mr. and Mrs. John T. Pratt of New York, Mr. and Mrs. Charles W. Waterman of Denver, William C. Proctor of Cincinnati, Senator and Mrs. Wetmore of Rhode Island, Mr. and Mrs. C. E. Morgan III. of Philadelphia, and Mr. and Mrs. Horace Lowry of Minneapolis.

PERSONALS.

Miss Julia Heap has deferred her sailing for England until June 17. She will remain here with her grandmother, Mrs. J. F. Heyworth of 1434 Lake Shore drive, for another fortnight, at least.

Mrs. B. F. Ayer of 20 East Goethe street and her sister, Mrs. Nathan S. Davis of 8 East Huron street, have returned from Virginia Hot Springs.

Mrs. Marshall F. Holmes of 360 Normal parkway and her two daughters, Mrs. Walter K. Earle and Miss Dorothy Holmes, have left for a short visit in Washington, D. C. Mrs. Earle and Miss Holmes will attend the week's commencement festivities at National Park seminary, where they attended school.

Mrs. George Boyer, a daughter of the Right Rev. Charles P. Andersen, plans to leave for Toronto early this week. Dr. Boyer continues his work with the army in Saloniki. The Andersen summer home, near Phelps, Wis., will be opened about June 20.

Mrs. Cyrus McCormick Jr. arrived on Tuesday from Wichita, Kas. She is the guest of her parents, Mr. and Mrs. William R. Linn of 1415 Astor street. Mr. McCormick reached Chicago yesterday.

Mr. and Mrs. John Crerar of 1901 Prairie avenue returned on Tuesday from a ten days' trip to French Lick Springs.

Mr. and Mrs. Eugene S. Pike of 1550 North State parkway have returned from an extended visit in New York and Washington.

WEAR AN IVY CORSET
FROM THE IVY CORSET SHOP
Ivy Corsets produce straight girlish hips. No back curves.
SUMMER CORSETS
of dainty figured material, light weight. Suitable for the average figure, special at $2.50
Ivy Corsets—they cling
IVY
Corset Shop, 8 E. Monroe Street
Miss E. Livingston

ADVERTISE IN THE TRIBUNE.

CHAS. A. STEVENS & BROS.
17 to 25 No. State St., Through to Wabash Ave.

BASEMENT
New Sport Suits, Dresses and Coats

Silk Sport Dresses, $15.00, $18.50 and $22.50

All Sport Styles Are Popular and Are Shown in a Great Variety of Materials and Styles—Specially Priced

They come in Shantung and Kayser silk, in all striped skirt and plain jacket, all striped trimmed jacket and plain skirt, in Kelly greens, rose, Copenhagen and dark blue. Misses' and all women's sizes.

$5.00 Taffeta Dress—all shades.

$5.95 Tunic Voile Dress—all shades.

Five Hundred $18.50 & $22.50 Suits to Close at $10.00

Made in the latest summer styles—Norfolks, fitted backs, ripple hips, in such all-wool materials as gabardines, Poiret twills, black and white checks, mannish serges, and a few silks. In misses' and all women's sizes.

$10.50 Palm Beach Suit.

$10.50 Linen Suit—all shades.

Separate Sport Coats, $3.95 to $15.00

These include wool, Kayser jersey silk, cotton, pongee and many other materials, in misses' and ladies' sizes.

Wash Dresses, $5.95
Made of fine quality lawns, voiles, corded dimities, and Coat Dresses of rep and twills. They come in misses' and all ladies' sizes, in every shade which is popular this season.

Lawn Dresses, $1.25
We have just received five hundred of these dresses made in practical styles for street, porch and house wear. Misses' and all ladies' sizes.

White Awning Stripe Tub Skirts at $2.95
Style is embodied in these skirts as shown by the fancy strappings of self-materials, large button trimmings and fancy pockets. Misses' and all women's sizes.

5,789 Lingerie Waists at 95c

95c 95c 95c 95c 95c 95c

These are made in a great variety of styles — dainty organdies, voiles, lawns, striped and checked dimities. Trimmings of hand embroidery and laces. All sizes. Very specially priced.

Bathing Suits at $1.95 to $5.00

BUY THESE BIG BARGAINS AND START SAVING NOW!

Our big five acre daylight display room offers BIGGER and BETTER bargains this week than we have ever placed before you. The record-breaking values below are typical of many thousand snaps secured by us from America's leading makers. Come early—get your share. Don't let a twenty minute ride prevent you from saving half.

Tapestry Rocker $10.15

Buy one of these beautiful rockers now. Finely finished in mahogany and covered with either genuine brown Spanish leather or splendid tapestry in pleasing patterns. $16.00 is the regular price everywhere.

REFRIGERATOR SNAPS!
Solid Oak—Double Insulation

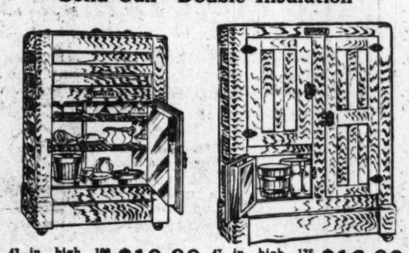

43 in. high, 100 lb. ice capacity $10.90

47 in. high, 125 lb. ice capacity $16.90

Best made, high grade refrigerators were never priced so low. A recent purchase brought us ten carloads—all latest models, in every desired arrangement. Built of solid oak; white enameled food compartments, sanitary wire shelves, latest cleanable drain. Our sale prices save you half.

Leather Rocker $9.85

200 rockers in this and similar styles. Easily worth $17.50. Beautiful mahogany finish or golden oak; genuine black or brown Spanish leather. The best opportunity you ever had.

$26.85 For This Dresser

Circassian walnut dresser; beautifully figured. Splendid construction throughout; dull satin finish. Made by a leading factory. 44-inch top, 30-inch French beveled plate mirror. Easily worth $40.00 as loop prices run.

$24.65 Buys This $50 Davenport

84 Inches Long.

We purchased a leading maker's surplus stock of these davenports at about half their real value—and here they are, with prices to you based upon what we paid. Overstuffed style, covered with genuine tapestry in beautiful effects. Best construction both inside and out. 84 inches long. Nothing better made at double the price. See this snap without fail.

$17.35 For This Cabinet

Tomorrow morning you can buy the best kitchen cabinet bargain ever offered. White enameled interior. Roll curtain front. Sanitary flush canopy top. Sliding aluminum working top. Glass sugar bin, tea, coffee and spice jars. Sells for $35.00 everywhere.

JUST 65 OF THESE BEAUTIFUL SETS ON SALE!

Regular Price $65.00
William and Mary Period Design
All Solid Quartered Oak

Special Price $45.25
6-Ft., 54-Inch Table
Newest Finishes
Leather Seat, Cane Back Chairs

When you see this splendid seven-piece dining set you will pronounce it the greatest value you ever saw. Tomorrow our entire stock of them will be placed on sale to first buyers—and our limited supply won't last long when this bargain becomes generally known. So don't delay. See this snap without fail.

Transfer at 35th Street from any North or South bound car, direct to our door.

Chicago House Wrecking Co.
35th and Iron Streets CHICAGO

Daily deliveries to all parts of Chicago made, with care, in unlettered motor trucks.

ESTABLISHED 1875 BY E. J. LEHMANN
THE FAIR
The Store of To-Day and To-Morrow
STATE, ADAMS & DEARBORN STS. PHONE PRIVATE EXCHANGE 3

KEWPIE TWINS Shoes for Children

HAND MADE NO TACKS OR NAILS
Smooth innersoles and linings. Oak leather extension flexible soles. Foot-form last.

Nature's Shape for Boys and Girls

Ankle Strap Pumps and Oxfords

Calfskin—Kidskin—Patent Leather—Pearl Gray and Tan Horsehide.

INFANTS' Sizes 2 to 5, at..... 1.75
CHILDREN'S Sizes 5 to 8, at..... $2
CHILDREN'S Sizes 8½ to 11½..... 2.50

Sold in Chicago Only at THE FAIR

This Will Be The Greatest JUNE in ROTHSCHILDS' History!

May shot ahead of all May selling records for 21 years! June has started at the same swift pace! The great stream of merchandise rolling through this store keeps stocks fresh, and new, and fine!
Our vigorous policy of trustworthy goods at consistently low prices has brought an expanding volume of business that enables us to serve you better every month that passes. June will set a new record for Junes.
READ THIS PAGE OF VALUES FOR MONDAY. QUANTITIES ARE LARGE, BUT THE DEMAND WILL BE ENORMOUS. SHOP EARLY FOR THE THINGS YOU WANT MOST.
OUR LIBERAL POLICY OF GIVING THE EXTRA SAVING OF "S. & H." TRADING STAMPS IS TOO IMPORTANT AN ECONOMY TO BE OVERLOOKED BY ANY HOME IN CHICAGO.

ROTHSCHILDS BARGAIN BASEMENT

No phone or mail orders accepted.

Women's & Misses' Coats
$10 to $15 Values

A lucky purchase enables us to offer $10 and $15 Coats, in all the latest styles and materials, at the astonishingly low price of $6.50. Materials are Poplins, Serges, novelty Stripes, Mixtures, Corduroys, Jersey Cloths. Some Coats in this lot are high grade samples; all lined or half lined.

$6.50
Basement

$1.95 Sailor Hats at 85c

Colored Sailors of pineapple straw braid, in medium size sailor shapes, with ribbon band and bow, ready to wear, at 85c. Splendid outing and vacation Hats.
Basement
Hats Trimmed Free.

$1 Waists of Colored Voile, 79c

Smart tailored effects, also Lingerie and Voile Waists, with embroidery trimming; a good assortment of styles; regular $1 value, at **79c**
Basement

Stylish Pumps, Per Pair, $1.39

Big Bargains for Monday — The Basement Shoe Section, choice lot in Patent and Dull Leathers and White Canvas, for Women and Girls, **$1.39**
Basement

Women's 25c Low Neck Summer Vests, 15c
White cotton, sleeveless, regular and extra sizes.

Boys' and Girls' 25c Vests and Pants, samples, **15c**

Women's 15c and 19c Sample Vests, low neck, no sleeves, fine rib, extra sizes, **10c**

Children's 15c and 19c Black Cotton Hose, double knee, fine rib, full seamless, built for hard service, **10c**
Basement

$12.50 Wilton Velvet Rugs, $9.35
6x9 feet, splendid size for bedrooms, reception halls, etc.

Congoleum Rugs, 4½x4½ feet, suitable for front of stove or sink, slightly mis-printed, $1.35 value, 79c

Rag Rugs, 36x72 inches, made of fresh clean carpet rags, mixed centers with striped borders, **$1.25**
Basement

Curtain Scrims, 10c
60 pieces of hemmed Curtain Scrims, all made with printed borders in shades of rose, blue, yellow, etc., suitable for bedroom drapery, very specially priced, yard, **10c.**
Basement

Wash Goods

Mill lengths, 40 inch Voile and Marquisette, large assortment of patterns, worth to 25c, at **12½c**

White Plisse Crepes, 32 ins. wide, in mill lengths, worth 19c, at, yard, **11c**

76x99 Bleached Bed Sheets, heavy linen finish, worth 75c, at, each, 48c

All Feather Bed Pillows, large size, covered with fancy art ticking, worth $2.50, at, pair, **$1.50**
Basement

Important Announcement!

Costume 6795
Price 15 Cents

Tomorrow We Open Our New Department for

Pictorial Review Patterns

Patterns 10c & 15c. None Higher

So many requests have been received in the past from the patrons of our store for

Pictorial Review Patterns

that, after thorough investigation of their merits, we have decided from now on to sell Pictorial Review Patterns exclusively in our establishment.

New Sports Coat with double cape collar, Jaunty Sports Coats with novel pockets, Chic Sports Skirts, Norfolk and Sports Blouses, New Smocks and Middy Blouses.

July Patterns are on sale now; also the Summer Fashion Book of Pictorial Review Patterns.

MISS T. MULCAHY, special representative of the Pictorial Review Company, New York, will be here to explain why Pictorial Review Patterns are superior to all others. **COME IN AND MEET HER.** *Second Floor.*

A Fine, Wholesome Luncheon, 25c

Boiled Supreme Ham and Spinach, Boiled Potatoes
or
Paprika of Veal Goulash, Mashed Potatoes,
New Asparagus in Cream
Fresh Strawberry Sundae
Tea, Coffee, Cocoa, Milk, Ice Tea or Buttermilk. *Eighth Floor*

$5 and $6 La Vallieres at $3.85

A special purchase of Solid Gold La Vallieres, 10k gold, beautiful designs, set in real pearls and diamonds—make a lovely graduation gift, $5.00 and $6.00 values, **$3.85**
Main Floor.

Silk Gloves 78c
Women's Silk Gloves, elbow length, of heavy quality Milanaise Silk, fancy embroidered, Paris Point stitched backs, white or black, pair, **78c.** *Main Floor.*

Drugs—Toilets

Right reserved to limit quantities.

Phillips' Milk of Magnesia, 50c size, **37c.**
Kirk's Juvenile Soap, cake, **6c;** doz., **69c.**
2 Quart Red Rubber Fountain Syringe, $1.00 value, **59c.**
2 quart Hot Water Bottle, $1.00 value, **59c.**
Adjustable Handle Bath Brush, 25c.
Scott's Emulsion, $1.20 size, **79c.**
25c All Rubber Bathing Caps, 19c.
Pompeian Night Cream, 25c size, 17c tube.
Caldwell's Syrup of Pepsin, $1 size, **39c.**
Java Rice Face Powder, 29c.
Resinol, Cuticura, or Woodbury's Soap, cake, 17c; 3 for **50c.**
Pompeian Massage Cream, 75c size, **41c.**
Babcock's Corylopsis Talcum Powder, 2 cans for **25c.**
Lambert's Listerine, $1 size, **57c.**
Kirk's Jap Rose Soap, cake, **6c;** doz., **69c.**
Odorono, 25c size, **16c.** *Main Floor.*

New Blouses at $2.95

Crepe de Chine Blouses—Elegantly tailored.
Washable Satin Blouses—Rich and beautiful.
Voile and Batiste Blouses—Dainty hand embroidered.
High Grade Blouses, $5.95—A wonderful showing of Georgette Crepe Blouses, embroidered and beaded, also frilled and triple collar effects, $5.95. *Fourth Floor.*

Women's 65c & 75c Union Suits, 39c

Pure white cotton or lisle thread, fine rib, low neck, no sleeves, tight cuff knee, shell trim or torchon lace trim, regular and extra large sizes, **39c**

Children's 35c Waist Union Suits, pure white cotton, fine rib, no sleeves, knee length, well taped, strong bone buttons, metal tubes for garters, either for boy or girl, **25c.** *Third Floor.*

Cold Storage for Furs at Lowest Rates

A Great Clean-Up Sale of $25 & $30 Women's Silk and Cloth Suits at $19.75

200 Suits from our regular stock, including new taffeta silk models, have been **greatly reduced.** We must have room for summer stock, which is pouring in daily. All are popular styles, plain tailored, flaring coats, novelty collars of self cloth or silk, lined with fine Peau de cygne silk. They are made of fine navy blue taffetas, gabardines, serges, shepherd checks, and silk combinations. **Not a Suit in the lot that sold for less than $25 and many at $30.** Choice at **$19.75.**

Women's $15 Spring Coats at $9.95

Reproductions of the costliest designs of the spring season—tan coverts, wool and worsted checks, corduroys, whipcords, poplins, serges and chinchillas—full flaring, loose backs, and semi-fitted belted models, with new designs of combination collars, sleeves and cuffs; all sizes, values to $15, at **$9.95.**

Dainty New Net Dresses, $10.75 to $25

Dresses of this character are seldom offered at such a low price. Many charming new styles. Ideal for street, afternoon or party wear, just the sort of dresses women will appreciate for all summer functions. One model illustrated. **$10.75 to $25.**

Awning Stripe Sport Dresses, $8.75

As new as can be, and just what the well dressed women will want for summer wear. Unusually smart models in all the combination awning stripes, coat effects with white skirts, also many models in taffeta silk and charming nets. Be sure to own one of these dresses, at **$8.75**

Extra Special! Sale of 200 Dress Skirts, Values Ranging Up to $7.50 Priced at $3.95

Hundreds of women will buy new skirts from this lot tomorrow. They are made up in the latest models and materials. It is not often that a bargain lot like this offers so much of a choice. Season's most desired skirtings—silk taffetas, worsted checks, novelty stripes and plaids, corduroys, silverbloom and awning stripes, $7.50 value, **$3.95.** *Fourth Floor*

Special! Sales For The Baby

Children's Princess Slips, 8 to 16 years, embroidered and lace trimmed, double flounce, **$1.50**

Children's Petticoats, deep lace flounce, beading and ribbon, 6 to 14 years, 85c value, **59c**

Children's Fine Nainsook Drawers, Knickerbocker, emb. trimmed, 35c value, **19c**

Children's Gowns, made of crepe, in all white or with colored stripes, **48c**
Third Floor.

$10 Trimmed Hats at $3.95
200 Bought at Less Than Half

Fine Hats for midsummer wear, including almost every popular style, Tailored Hats, Trimmed Hats, and Sport Hats.

Panamas
Leghorns
Wenchows
Swiss Hemps
$3.95

Choice of light colors, white and sport shades, many that would ordinarily cost you $10, for **$3.95.**

$2.50 Untrimmed Leghorns, $1.45.
Four large shapes in fine Italian Leghorns, regular $2.50 Hats, at **$1.45.**
Untrimmed Hats, Sailors, etc., in black, white and colors, values up to $1.95, at **81c. Hats Trimmed Free.** *Fourth Floor.*

9x12 Wilton Velvet Rugs at $23.75
The seamless kind woven to resemble high quality Royal Wiltons.

These are considered by many to be the handsomest of all low cost rugs. They are seamless and will not rip; many rich color effects, **$23.75**

$29.50 Axminster Rugs, 9x12 feet size, heavy grade, woven with a long silky nap. Oriental and floral patterns, some seamless, at a special reduction, **$25.75**

Linoleum, 4 yards wide, best cork quality, patterns printed extra deep, regular 80c grade, square yard, **57c**

Genuine Inlaid Linoleum, colors blocked through to the back, tile and wood patterns, regular $1.00 quality, square yard, **79c**

Reversible Smyrna Rugs, 30x60 inches, all shades of plain colorings with band borders, $4.75 value, **$3.75**

Wilton Velvet Rugs, 27x54 inches, extra heavy quality, designs and colorings to match the larger rugs, special, **$2.25**

Brussels Rugs, 7x9 feet, guaranteed to be the best 10 wire quality, neat patterns, specially priced, **$12.00**

Seamless Brussels Rugs, 9x12 feet, closely woven, Body Brussels patterns, regular $19.50 value, **$15.75**

Silk Remnants! A Pre-Inventory Sale

Bright and early Monday morning the selling starts! A big gathering of fashionable silks made up of short lengths from our own lines and lots secured from the warehouses of leading wholesalers; lengths desirable for blouses, dresses, bathing suits, skirts, linings, etc.—all are here.

Silks that were 79c to $7.50 off the piece,

Now 55c to $2.95 a Yard

It is a sale that will at once take rank with the most important fabric sales yet held in Chicago, including in its scope the most called for silks and the richest and most luxurious weaves.
Rich Imported Silks in every color. Navy Blue Taffeta. Genuine Hand Woven Shantung Pongee. Georgette Crepe and Crepe de Chine in white, flesh pink, all colors and black.

Black Silks: *Taffetas, Meteors, Charmeuse, Faille, Satins, Crepe de Chine, Moires, Rich Brocades*

Plain Colored Silks: *Taffetas, Gros de Londres, Failles, Meteors, Crepe de Chine, Soiree, Satin Duchesse, La Jere*

Fancy Silks: *Foulards, Flowered, Crepe de Chine, Tub Silks, Striped Silks, Plaid Silks, Lyons Novelty Silks, Printed Chiffon and diversity of others*

Second Floor.

Dep't of Correct Corsetry
It Is Safe to Buy Your Corset at Rothschilds'

Designs are advanced and authentic, the materials wear the longest, and you are fitted to the correct model for your individual figure.

We are featuring **La Premiere Corsets.** These high grade corsets emphasize nature's charms, the design, quality, fit and workmanship are scientifically perfect.

Illustrated here is a model for the tall, statuesque figure with stylish motif of perfect naturalness, rich silk brocade, pink and white.

For graceful elegance and absolute comfort, wear **La Premiere Corsets,** specially made for Rothschilds'. Prices

$3.00, $5.00 & $10.00
Fourth Floor

Sale Table Silver for June Brides
Rogers' R. & B. Brand Warranted 5 Years

French gray finish, shield design. Any piece not proving satisfactory will be replaced free of charge. Patterns exclusive with us. Engraved Free. *Main Floor.*

Tea Spoons, set of ½ dozen, **55c.**
Dessert Spoons, set of ½ dozen, **$1.00.**
Table or Soup Spoons, set of ½ dozen, **$1.10.**
Dinner Forks, set of ½ dozen, **$1.10.**
Dinner Knives, set of ½ dozen, **$1.35.**
Salad Forks, set of 6 in lined box, **$1.25.**
Bouillon Spoons, set of 6 in lined box, **$1.25.**
Butter Spreaders, 6 in lined box, **$1.25.**
Fruit Spoons, 6 in lined box, **$1.25.**
Lobster or Oyster Forks, 6 in lined box, **$1.00.**
Coffee Spoons, 6 in lined box, **75c.**
Berry Spoons, in lined box, each, **50c.**
Gold Meat Forks, in lined box, each, **50c.**
Gravy Ladle, in lined box, each, **50c.**
Cream Ladle, in lined box, each, **50c.**
Pickle Fork, in lined box, **39c.**
Sugar Shell or Butter Knives, each, **25c.**

26-piece Table Service put up in oak chest with drawer, with name plate and handles, containing 6 each tea spoons and table spoons, forks, knives, with sugar shell and butter knife, complete, $6.25. *Main Floor.*

June Sale of Undermuslins!

$1 and $1.25 Envelope Chemises and Gowns, 89c
Two styles illustrated, but many more in the lot, fine lace and organdy embroidery trimmed, flesh tints or white, $1.00 to $1.25 values, at **89c**

Undermuslins at 59c
Envelope Chemises and Gowns in slipover, empire or button styles, embroidery or lace trimmed styles, pretty envelope chemise, silk and Lingerie Bodices, lace and ribbon trimmed, at **59c**

$1.95 Jap Silk Envelope Chemises, at $1.55. Flesh, pink or white.

1,500 White Petticoats at $1.00, a variety of Lingerie petticoats, in flare flounce effects, deep embroidery or lace inserting, with extra underlay and dust ruffles.

$1.00 Crepe de Chine Bodices, with lace sleeves, **75c.**
Third Floor.

Women's $3 Pumps at $3
A Big Special Lot

Women's Colonial, strap and plain pumps, in patent colt or dull kid leather and white reinskin cloth; they are the latest models and have flexible hand turned soles, and are wonderful bargains at **$3.00**
Third Floor.

Mill Surplus $5
Lace Curtains, 2.45

Entire season surplus of a large Philadelphia mill. About fifteen patterns in Net Curtains, scalloped side and bottom, mostly floral and filet effects, $5 value, pair, **$2.45.**

1,200 Yards Fine Cretonnes, worth up to $1.00 yard, 2 to 20 yards of a design, yard, **29c.**

Tapestry Pillow Squares, 24 inches by 24 inches, worth up to $1.00, each, **29c.**

36 inch Plain and Figured Silkolines, all colors and good patterns, yard, **10c.**

Two and three pair lots Domestic Lace Curtains, attractive patterns, pair, **$1.00.**

Colored Overdrapery, 36 ins. wide, lengths of 2 to 10 yards, rose, blue, brown and green, yard, **19c.** *Fifth Floor.*

39c Carpet Brooms, 25c

$1.25 fancy Screen Doors, made of pine, finished in natural wood and varnished, **98c**

$1.15 Imperial Ready Mixed House Paint, gal., **98c**

$1.75 Special Floor Varnish, a high grade varnish, at, per gallon, **$1.45**

4½c White Lead, ground in oil, 12½ to 100 lb. kegs, lb., lb. **3c**

$2.95 Garden Hose, ¾ inch, 3 ply, coupled in 50 foot lengths, **$1.95**

39c Boston Hose Nozzles, throws straight stream or spray, **29c**

58c 4 tine Steel Spading Forks, malleable D handle, each, **39c**

15c Adjustable Screen Windows, extend from 21 to 33 in., 15 inches high, **10c**

$11.40 Mascot Refrigerators, made of hardwood, golden oak finish, lined with galvanized iron, ice capacity 75 lbs., **$9.95**

95c Screen Doors, made of kiln dried lumber, covered with best grade black wire cloth—walnut stained finish, **65c**
Basement.

15c Grass Shears, steel blades, **10c**

23c Grass Hooks or Sickles, **15c**

5c Toilet Paper, good quality white crepe, 6 rolls, **15c**

$1.75 Domestic Carpet Sweepers, pure bristle brush, special, each, **$1.25**

39c Carpet Brooms, good quality broom corn well made, **25c**

65c Bread Boxes, white enameled, gold striped, **35c**

A Sale! Crystal Cut Glassware

1,500 pieces of rich Crystal Glassware, like cut, beautifully cut wild roses with stems. Regular $1.95 to $2.25 values, choice, **98c**

12 inch Orange Bowls, ½ Gallon Jugs, set of 6 Glasses, 7 inch square footed Compote, 7½ inch footed Baskets, 9 inch square Vases, Fern Dishes, 4 compartment Relish Dishes, Celery Trays, 9 inch Fruit Bowl, 6 inch tall Compotes, Sugar and Creamers, 8 inch round Vases, 8 inch Nappies, etc., regular **$1.95 to $2.25 values,** **98c**
Fifth Floor.

Notions at Special Prices
Right reserved to limit quantities.

10c bottle 3-in-1 Machine Oil, **7c.**
Net covered and lace trimmed Brassieres and Garment Shields, 75c value, **44c.**
Tree Sanitary Rubber Coated Dress Protectors, 25c value, **13c.**
Allover Silk Hair Nets, all colors, dozen, **18c.**
Gauze Covered Sanitary Napkins, 3 in package, for **7c.**
Sanitary Elastic Belts, 15c value, **7c.**
Children's Muslin Underwaists, taped buttons, **10c.**
Nuway White Shoe Cleaner, 25c size, **15c.**
10c pair Spring Shoe or Slipper Trees, **5c.**
5 yard Bolt Lingerie Tape, white and colors, **3½c.**
1 yard square Sanitary Rubber Sheeting, **20c.**
Kleinert's Featherweight Dress Shields, sizes 2 and 3, pair, **12½c.**
Nickel Plated Safety Pins, 1 dozen card, **2c.**
5c Muslin Shirt Neck Bands, **3½c.**
Main Floor.

Ostrich Boas, One-Third Under Price

On account of summer furs being so popular, Ostrich Boas will be very much in demand and prices are soaring. We offer a special purchase of 500 pieces at about **1-3 off.**

$2.50 Boas, solid colors and combinations, **$1.69.**

$3.00 Boas, solid colors and combinations, **$2.28.**

$5.00 Boas, solid colors and combinations, **$3.75.**
Main Floor.

10 lbs. Cane Granulated Sugar 59c

With grocery order of $2.50 or more, meat, sugar, flour, soap, fresh fruits, vegetables not included.

MEATS

California Hams. Morris & Co.'s Faultless brand, 7 to 9 lbs. average, pound, 13½c.

Breakfast Bacon. Medal Brand selected stripe, 4 to 5 lbs. average, lb., 22c.

Shoulder Steaks or Pot Roasts, of young corn fed beef, lb., 17½c.

Corned Beef, boneless roll, lb., 14c.
Spare Ribs, sweet pickled, lb., 10c.
Seventh Floor.

Cereosta or Gold Medal Flour, ¼ barrel sack, **$1.69.**
10 bars Fels or Marshall's White Naphtha Soap, 42c.
H. & H. Carpet Soap, 6 bars, **25c;** bar, 12½c.
10 lb. box Finest Whole Macaroni or Spaghetti, 65c.
Fancy Red Salmon, 3 cans, **60c;** can, **22c.**
Finest New Packed Cove Oysters, 6 cans, **60c;** can, **12c.**
Armour's Lighthouse Family Soap, 6 bar box, **$2.55;** 10 bars, **39c.**
Oceana Extra Fancy Hand Packed Red Ripe Tomatoes, 1 doz. 20c cans, **$1.79;** can, **17c.**
Finest Maine Sugar Corn, Pentwater Tomatoes, Green or Wax Beans, Lima Beans or Succotash, 2 cans, **$1.00.**
Full quart Mason Jar Queen Olives, 29c.
Uncle Sam's or Ralston's Breakfast Food, 2 packages, **25c.**
5 lbs. fancy Lima Beans, Scotch Peas, or Rice, 45c.
4 lbs. finest Golden Santos Coffee, $1.00.
4 lbs. fancy California Prunes or Peaches, **49c.**
Finest Ankola Java or Arabian Mocha Coffee, lb., **49c.**
3 lb. can Cafe Special Coffee, $1.15.
1 lb. pkg. Banquet Brand Japan Tea, 50c.
5 lb. package Domino Granulated Sugar, 28c with $1 purchase bulk teas or coffees.
Swift's Pride Washing Powder, 3 large packages for **.10c.**
Seventh Floor.

California Wine, gal. $1.19

Rothschilds' Special California Wine, choice of Port, Sherry, Muscatel, Tokay, Claret, or Riesling, gallon, **$1.19.**
Golden Gate Fruit Co. Cordials, Manhattan or Martini Cocktails, bottle, **45c.**
Oporto Port or Spanish Sherry, imported in wood, gal., **$2.25;** ½ gal., **$1.25.**
Lemp's Lager, Miller's, Pabst or Blatz Export Beer, 2 dozen, **$1.85;** 50c rebate for emptys.

Wardrobe Trunks

Steamer size, made of basswood, covered with fiber, 40 inch size, will hold several suits or dresses; complete set wardrobe hangers, has several compartments for women's or men's apparel, regular $15 price, at **$12.95**

Light Weight Suitcase, extra deep, 24 inch size, made of Jap Coto fiber, has good lock, catches and strong handle, 24 inch size, at **98c**

32, 34 and 36 inch Steamer Trunks, covered with sheet metal, have brass corner bumpers, good lock, tray with compartments, $5.00 value..... **3.95**

10,000 Yards 25c Pillow Tubing

10,000 yards genuine Aurora Pillow Tubing, 45 inches wide, bleached, regular goods cut from the original bolt, worth 25c, at, yard, **15c**

40 inch Fine Dress Voiles in large range of pretty designs and colorings, worth 25c a yard, **15c.**

Extra Quality Bleached Table Damask, 64 inches wide, in pretty designs, deep borders, worth 59c, at, yard, **39c.**

Full Size, Wool Finish Plaid Blankets, German nap, worth $3.00, at, pair, **$1.95.**

Special lot of White Goods, Nainsook, Batiste, Organdie, Mull, Madras, etc., all 36 to 40 inches wide, slightly imperfect, worth to 35c yard, at **10c.**

Large size Bleached Turkish Towels, heavy double twisted thread, worth 35c, at, each, **25c.**

72x99 Bleached Bed Sheets, seamless and heavy quality, worth 85c, at, each, **59c.**
Second Floor.

Boys' Confirmation & Graduation Suits, $7.50

All wool, fast color blue serge, pinch back, 3 piece belt, serge or alpaca lined; 7 to 18 years.

Suits for the lad just stepping into his first long trousers, sizes 15 to 18, $8.75 to $15.00.

Boys' White Blouses, pleated or plain, with attached collars, 6 to 16 years, **95c**
Second Floor.

Rothschild & Company

Entrances, State, Van Buren & Jackson Sts. Second Floor Entrance From "L" Trains

News of the Religious World

Committee Asks Chicago Visitors to Attend Church

By the Rev. W. B. Norton.

THE mayor's entertainment committee has issued a special invitation to visitors in Chicago to attend divine service today and next Sunday, if the conventions are still in session at that time. The invitation reads:

"In behalf of the mayor's committee on entertainment the delegates to the Republican and Progressive national conventions and their friends are most cordially invited to attend religious services in the churches of Chicago June 4 and 11. The visitors will be heartily welcomed in the sanctuaries of religion. The location of all denominations may be found in the hotel registers and in the church columns of the daily press. Automobiles will be furnished for the use of visitors desiring to attend worship upon application to the mayor's entertainment committee."

The appeal is signed: The Rev. John P. Brushingham, South Park Avenue Methodist Episcopal church; the Rev. Frank W. Gunsaulus, Central church, Auditorium theater; the Rev. John Timothy Stone, Fourth Presbyterian church; the Rev. Father Joseph McNamee, St. David's Roman Catholic church; the Rev. Johnston Myers, Immanuel Baptist church; Rabbi Tobias Schanfarber, Temple Kehilth Anshe Mayriv; the Rev. E. J. Randall, St. Barnabas' Protestant Episcopal church, and the Rev. B. F. Aldrich, New First Congregational church.

Two theological schools will begin work on new buildings, one tomorrow and the other on Tuesday.

The Garrett Biblical institute, Evanston, will lay the corner stone for the construction of a $150,000 dormitory, which is to be the first building in a new theological group in a new location. Heck hall, the old dormitory, was burned, and Memorial hall, where recitations have been held, will be transferred to Northwestern university as soon as the new buildings are erected. The ceremony will be held in connection with the alumni and Chicago ministers' meeting. Bishop Thomas Nicholson will speak.

The divinity school of the University of Chicago will break ground for a new building Tuesday noon which was provided by a special gift of $200,000. The divinity school is celebrating its fiftieth anniversary and the university its twenty-fifth anniversary. The divinity school was formerly located at Morgan Park. The special half century celebration will be held tomorrow, beginning at 2 o'clock, in Mandell hall, President Harry Pratt Judson will preside. Dean Shailer Mathews will make the historical statement and addresses will be delivered by the Rev. Prof. A. C. McGiffert and the Rev. President W. H. P. Faunce. On Tuesday the convocation will be held in Haskell hall, the ground breaking following at noon.

The Chicago Christian Endeavor union will give a banquet at the Hotel Sherman next Thursday evening. Dr. William Shaw, general secretary of the United Society of Christian Endeavor, will be the special guest. The members of the executive committee and the presidents of the different societies which compose the union will be present. Plans will be made for the Illinois state Christian Endeavor convention, which will be held at Freeport July 6-9.

The Baptist Young People's union, which was organized in Chicago twenty-five years ago, will hold its twenty-fifth anniversary in the Coliseum July 6 to 9. The organization is a national one and delegates are expected to be present from all sections of the country. Plans are being made for an attendance of 10,000. Two weeks from today Baptist pastors will exchange pulpits and preach on young people's work. It is said the cost of the preparation of the Coliseum for the convention was $22,000. The president of the union is the Rev. Frank L. Anderson of Chicago, who will deliver the president's address. The convention sermon will be preached by the Rev. E. Y. Mullins, president of the Baptist Theological seminary, Louisville, Ky. Dean Shailer Mathews will speak on "Baptist Cooperatively." The general secretary of the union is the Rev. James A. White of Chicago.

St. Ignatius Catholic Church.

The St. Ignatius Catholic church, which for a number of years has been located near the corner of Devon avenue and Broadway, is to have a new location and a splendid new building. The new location is at Glenwood and Loyola avenues, and work has been in progress on the new structure for a week.

The new building, which will be constructed entirely of Bedford stone, will be 100x200 feet and will contain an auditorium which will seat approximately 1,000. There will also be a chapel seating 250, a meeting hall, a meeting room, and two sacristies. The cost will be $155,000.

Interest is added to the church by reason of its nearness to the Loyola university. The pastor is the Rev. D. M. Johnson, S. J. The architect is Henry J. Schlacks.

The church, being exposed to view from all sides, is finished in every detail, so as to give a pleasing effect on all of its fronts. The portico is supported by six Corinthian columns of the Marcus Aurelius type. Standing free on one corner is a Roman campanile twenty feet square and rising to a height of 120 feet. There are no standing columns in the interior, so that an unobstructed view will be had from all parts of the editorium.

The American Baptist year book has just been issued. The statistics show that there are in the United States 51,248 churches, a decrease of 1,162; 39,926 ordained ministers, a decrease of 445. Such a decrease of churches and ministers during 1915 must be due to imperfect reports. During the year 1914 there was reported an increase of 413 churches and 1,262 ministers. The total membership is given at 6,107,686, an increase of 175,322.

During the year 1915 there were received into the churches by baptism 339,645, an increase over the baptisms of the previous year of 30,402. There are 43,597 Sunday schools, an increase of 828 during 1915; 335,620 officers and teachers, an increase of 10,145; 4,535,038 pupils, an increase of 246,136.

There was given for church expenses $22,676,989, an increase of $250,741; for Sunday school expenses, $1,223,869, an increase of $145,880; for state missions, $993,180, a decrease of $66,734; for home missions, $924,645, a decrease of $41,053; for foreign missions, $1,211,901, a decrease of $10,763; for Bible and publication work, $107,507, a decrease of $5,112; for education, $554,555, an increase of $130,164; for miscellaneous, $2,044,801, an increase of $137,313—making a grand total of $29,782,329, an increase of $739,148.

The total value of church property is given at $173,705,800, an increase of $648,513.

A convention in the interests of the retired ministers, ministers' widows, and dependent children will be held in the First Methodist Episcopal church, Aurora, Ill., tomorrow and Tuesday. The convention will be in charge of the Rev. Frank D. Sheets, district superintendent. Among the speakers will be the Rev. John Thompson, the Rev. Harvey Reeves Calkins, the Rev. C. A. Kelley, the Rev. E. C. Clemans, and Frank Nay, all of Chicago; the Rev. F. D. Stone, Elgin; the Rev. J. M. Schneider, Joliet, and the Rev. C. J. Bready, pastor First church, Aurora. The guests will be entertained for dinner at Jennings seminary.

The Lutheran Woman's league will meet on Tuesday, June 13, at the Lutheran seminary, Maywood, Ill. There will be vocal, piano, and violin selections, and addresses by Dr. Grace Baksh on "Foreign Missions" and Mrs. L. R. Harrisville on "The Value of the Home Base."

The Chicago conference of the Northern Illinois synod of the Lutheran church will convene June 19 and 20 in Christ church, Spaulding and Wilson avenues. The general synod's ministers' union will meet at 3 o'clock and the conference will begin at 7:45. The entire program will be given to the discussion of the instruction, entertainment, and work for young people. The discussions will include the social and athletic features of young people's organizations as well as the amount of supervision needed to safeguard them. The opening address will be by the Rev. Dr. C. E. Derr, followed by discussions by the Rev. N. J. Hadley and the Rev. T. F. Dornblaser. Communion will be administered Tuesday morning at 9 o'clock.

Bishop Thomas Nicholson, who succeeds Bishop W. F. McDowell as the resident bishop in Chicago, will preach his first sermon in Chicago this morning at 10:30 o'clock in the Western Avenue Methodist Episcopal church, Western avenue and Monroe street. In the evening he will preach in the Fowler church, Twenty-third street and Millard avenue.

Bishop Charles Bayard Mitchell will preach his farewell sermons morning and evening in the St. James' Methodist Episcopal church, Ellis avenue and Forty-sixth street.

The Jefferson Park Presbyterian church is fifty years old and is preparing to celebrate its golden jubilee, although the exact date is not yet fixed. The church was at one time ministered to by the Rev. Francis A. Patton, who led in the attack on Prof. David Swing, which led to Prof. Swing's withdrawal from the Presbyterian ministry. Dr. Patton afterwards became president of Princeton university and of Princeton Theological seminary. The evangelist "Billy" Sunday was a member of the church and was superintendent of the Sunday school before entering upon his public career. The church now carries on institutional work among several nationalities. The Rev. Francis J. Martin is pastor.

The Congregational Training School for Women in Chicago will hold its commencement in the Warren Avenue Congregational church tomorrow evening. The address will be given by the Rev. William H. Spence of Hinsdale and the welcome to the graduates to service in the churches will be given by the Rev. Ozora S. Davis, president of the Congregational Theological seminary.

Archbishop G. W. Mundelein's appointments for this week are:

Today—St. Adelbert's, confirmation, afternoon.

Tomorrow—St. Mel's, confirmation, 10 a. m.

Tuesday—St. Thomas the Apostle, confirmation, 10:30 a. m.

Wednesday—Momence, Ill., dedication of new church, morning; St. Anne, Ill., confirmation, afternoon.

Thursday—St. Xavier's academy, 3 p. m.

Friday—St. Patrick's academy, 3 p. m.; Loretto academy, evening.

Potato raising for missionary purposes is interesting the members of the Christ Presbyterian church, Orchard and Center streets, of which the Rev. Thomas W. Stewart is pastor.

More than two years ago a large potato was sent by a frontier church in Minnesota suggesting that the potato might be planted and its profits used in helping the frontier work. The first potato yielded a crop of ten potatoes. Nine of these were sent to Isbell, S. D., where they were set out, while one potato was kept in Chicago for further planting. The crop from these ten potatoes filled a bushel basket. Members of Christ church who have spare ground in their yards have been planting these potatoes this month. Prizes for the largest, best, and smallest potatoes are being offered and next year it is hoped the crop will amount to thirty bushels and the proceeds will be sent to the Minnesota frontier church. F. P. Duerr, 2026 Fletcher street, has the enterprise in hand.

SERMONS AND SERVICES in CHICAGO CHURCHES TODAY

NOTICE.

Notice of religious meetings must be in THE SUNDAY TRIBUNE office not later than Thursday morning—and on Wednesday if possible. Address Religious Editor, THE SUNDAY TRIBUNE.

AMERICAN CATHOLIC.

St. David's, 3657 Grand-blvd. The Rt. Rev. Frederic E. J. Lloyd. 10:30 a. m.

BAPTIST.

Calvary, 3947 Michigan-av. The Rev. David T. Magill. 11 a. m.: "The Law of Love." 7:45 p. m.: "A Good Dollar."

Englewood, 62d-st. and Stewart-av. The Rev. S. T. Ford. 10:30 a. m. and 7:30 p. m.

Auburn Park, Normal-av., near 79th-st. The Rev. Harrison Griffin. 10:30 a. m. and 6:30 p. m.: "The Founding and Development of the Y. W. C. A."

First, Thirty-first street and South Park-av. The Rev. Madison C. Peters. 10:45 a. m.: "What Must the Church of Chicago Do to Be Saved?" 7:45 p. m.: "Who Wants War?"

Immanuel, 2220 Michigan-av. The Rev. Johnston Myers. 11 a. m. and 8 p. m.

Lorimer, 73d-st. and St. Lawrence-av. The Rev. Charles B. Altheff. 11 a. m. and 7:45 p. m.: "Why Christian Science Has So Many Foes and So Many Followers." The Rev. A. R. E. Wyant.

Western Avenue, Western and Warren-avs. The Rev. Alfred Cookman Drummond. 11 a. m.: The Rev. John Gordon. 7:45 p. m.: "An Awakened Soul."

CATHOLIC.

Holy Name Cathedral, N. State and E. Superior-sts. Low mass at 6 o'clock and hourly thereafter, with high mass at 11 a. m. Vespers, 7:30 p. m.

St. John's, 18th and S. Clark-sts. The Rev. E. L. Doudanville. 6, 7:30, 9:30, and 11 a. m.

St. Mary's, Wabash-av. and 9th-st. 5, 6, 7, 8, 9, and 10 a. m., low mass; 11 a. m., high mass with sermon. 8 p. m., sermon and benediction.

St. Patrick's, Adams and Desplaines-sts. Masses, 5:30, 6, 7, 8, 9, 10 10:45 a. m. [high mass], and 12 noon. Vespers, 3:30 p. m.

St. Peter's, Polk and Clark-sts. Masses, 5:30, 7, 8 and 9 a. m. High mass, 10:15 a. m. Benediction, 3 p. m.

CHRISTIAN SCIENCE.

Sermon subject: "God the Only Cause and Creator."

First, 4017 Drexel-blvd. 10:45 a. m. and 7:45 p. m.

Second, Wrightwood and Pine Grove-avs. 10:45 a. m. and 7:45 p. m.

Third, Washington-blvd. and Leavitt-st. 10:45 a. m. and 7:45 p. m.

Fourth, Harvard-av. and 67th-st. 10:45 a. m. and 7:45 p. m.

Fifth, 4840 Dorchester-av. 10:45 a. m. and 7:45 p. m.

Sixth, 11321 Prairie-av. 10:45 a. m. and 7:45 p. m.

Seventh, 5313 Kenmore-av. 10:45 a. m. and 7:45 p. m.

Eighth, Michigan-av. and 44th-st. 10:45 a. m. and 7:45 p. m.

Ninth, 64th-st. and University-av. 10:45 a. m. and 7:45 p. m.

Tenth, Harper-av. and 57th-st. 10:45 a. m. and 7:45 p. m.

Eleventh, Logan Square auditorium. Logan and Kedzie-blvds. 10:45 a. m. and 7:45 p. m.

Twelfth, Pine Grove-av. and Grace-st. 10:45 a. m. and 7:45 p. m.

Thirteenth, 1330 W. 103d-st. 10:30 a. m. and 7:45 p. m.

Fourteenth, Montrose-av. and Paulina-st. 10:45 a. m. and 7:45 p. m.

Fifteenth, Masonic hall, N. Central-av., Austin. 10:45 a. m. and 7:45 p. m.

Sixteenth, Birchwood Country club, Chase-av. and the Lake. 10:45 a. m. and 7:45 p. m.

Christian Science Society of the East Side, 10106 Ewing-av. 7:45 p. m.

CONGREGATIONAL.

New First, Ashland and Washington-blvds. The Rev. B. F. Aldrich. 10:30 a. m. and 7:30 p. m.

Warren Avenue, Warren and Albany-avs. The Rev. J. A. Jenkins. 10:30 a. m.: "Plots for Communicants." 7:45 p. m.: "Dangers That Threaten the Boy."

DISCIPLES OF CHRIST.

Edgewater, Terminal hall, Clifton and Wilson-avs. The Rev. D. Roy Matthews. 11 a. m.

Monroe Street, Monroe-st. and Francisco-av. The Rev. J. E. Wolfe. 11 a. m. ("Dreams Come True") and 8 p. m.

North Side, Sheffield-av. and George-st. The Rev. Will F. Shaw. 11 a. m.: "Making Americas: Our Part." 7:45 p. m.: "Our Court of Destiny."

EPISCOPAL.

SS. Peter and Paul cathedral, Washington-blvd. and Peoria-st. The Very Rev. Dean W. S. Pond. Plan eucharist, 7:30 a. m.; matins, 9; litany, 10:30 a. m.; choral eucharist and sermon [the Rev. F. Severance], 11 a. m.; evensong and sermon [Dean Pond], 8 p. m.

Grace, Wabash-av. and 15th-st. The Rev. William O. Waters, 8 and 11 a. m. and 8 p. m.

St. Barnabas, 4237 Washington-blvd. The Rev. E. J. Randall, 7:30 and 11 a. m., and 7:30 p. m.

St. Chrysostom's, 1424 N. Dearborn-st. The Rev. Norman Hutton. 8 and 11 a. m.

St. Martin's, Midway park and Waller-av. The Rev. R. H. Fortescue Gairdner. 8 and 10:30 a. m. and 7:30 p. m.

St. Mark's, Cottage Grove-av. and 36th-st. The Rev. William G. Studwell. 8 and 10:45 a. m. and 4:30 p. m.

Trinity, Michigan-av. and 26th-st. The Rev. Albert Edward Selcer. 7:45 and 11 a. m. and 4:30 p. m. The Rev. Samuel A. B. Mercer preaches at 11 o'clock.

EVANGELICAL.

Bethany, Irving Park-blvd. and Paulina-st. The Rev. William Grotefeld. 10 a. m.: English; 11 a. m., German.

LUTHERAN.

Epiphany, Sacramento-blvd. and Lexington-st. The Rev. C. R. W. Kegley. 10:45 a. m.: "Christ Warning Christians." 7:45 p. m.: "Where Christ Went."

Faith mission of Mont Clare, North Oak Park-av. and Schubert-st. The Rev. H. A. Prens. 8 p. m.

Grace, Belden-av. and Larrabee-st. The Rev. T. F. Dornblaser. 11 a. m.: "The Church the Divine Institution for Saving Souls." 7:45 p. m.

Redeemer, Princeton-av. and 60th-pl. The Rev. G. Schnessler. 9 and 10:45 a. m.

St. John's, Cortez and Richmond-sts. The Rev. S. L. Tallakson. 10 a. m.: "Fearing God and Fearing man." 11 a. m., Norwegian, "Doing Good, Not Tiring."

St. Luke's, 5016 Rice-st. The Rev. H. A. Preus. 10:30 a. m.: English. 11:30 a. m.: Norwegian.

Unity, Balmoral and Magnolia-avs. The Rev. David A. Davy. 10:45 a. m. and 7:45 p. m. The Rev. Gilmore Webber preaches at 7:45 p. m.

Lake View, Roscoe and Osgood-sts. The Rev. C. Haugen. 10:45 a. m.: English. 11:45 a. m.: German. 8 p. m.: English.

Trinity, 51st-st. and Lowe-av. The Rev. A. H. C. Both. 10:30 a. m.: German.

METHODIST EPISCOPAL.

First of Englewood, Stewart-av. and 64th-st. The Rev. Jesse S. Dancey. 10:45 a. m. and 7:45 p. m.

First, southeast corner Clark and Washington-sts. The Rev. William Macafee. 10:40 a. m.: John Hays Hammond, Jacob M. Dickinson, and others. 7:30 p. m.: "Unanswered Prayers—Why?"

Normal Park, 71st-st. and Union-av. The Rev. Charles James Dickey. 11 a. m.: The Rev. John Thompson. 7:45 p. m.: The Rev. Joseph L. Walker.

Garfield Park, Walnut-st. and Kedzie-av. The Rev. E. B. Crawford. 10:30 a. m. and 7:45 p. m.

Granville Avenue, Granville and Lakewood-avs. The Rev. C. Lemont Hay. 11 a. m.: "The Things Eternal." 7:45 p. m.: "The World's Greatest Physician."

McCabe, Blackstone-av. and 54th-st. The Rev. Martin J. Magor. 11 a. m.: "The Parables of the Miracles." 7:45 p. m.: "When One Counts More Than a Hundred."

South Park Avenue, South Park-av. and 33d-st. The Rev. J. P. Brushingham. 10:45 a. m.: "Patriotism and Progress."

St. James, 46th-st. and Ellis-av. Bishop Charles Bayard Mitchell. 11 a. m. and 7:45 p.m.

NEW JERUSALEM.

Sharon, 821 Fine Arts building. The Rev. Gilbert Smith. 11 a. m.: "Progress Through Action."

NEW THOUGHT.

Silent Demand, 912 Masonic temple. 11 a. m.: "The Beast of Armageddon." C. O. Boering.

PRESBYTERIAN.

Crerar, 57th-st. and Prairie-av. The Rev. John W. Nicely. 11 a. m.: "All Life a Sacrament." 7:45 p. m.: "Trees and Men."

First, 41st-st. and Grand-blvd. The Rev. William Chalmers Covert. 10:30 a. m. and 7:45 p. m.

Hyde Park, Blackstone-av. and 53d-st. 11 a. m. and 7:45 p. m.

Normal Park, Yale-av. and 71st-st. The Rev. Olin Mason Caward. 10:30 a. m.: "Human Struggle." 7:45 p. m.: "The City's Children."

Second, Michigan-av. and 20th-st. The Rev. Charles F. Wishart. 11 a. m. and 7:45 p. m.

Third, Ashland and Ogden-avs. The Rev. Wilson E. Donaldson. 10:30 a. m.: "The World's Disappointment with Christ." 7:45 p. m.: "Measurements True and False."

REFORMED EPISCOPAL.

Christ, Michigan-av. and 24th-st. Bishop Cheney. 10:45 a. m.

St. Paul's, Adams-st. and Winchester-av. Bishop Samuel Fallows. 10:45 a. m. and 7:45 p. m.: "Prepare Ye the Way of the Lord."

SUNDAY EVENING CLUB.

North Shore, North Shore Congregational church, Wilson-av. and Sheridan-rd. 7:45.

Oakland Memorial church, Oakwood-blvd. near Cottage Grove-av. 7:45: The Rev. Herbert L. Willett.

South Side, South Park Avenue Methodist Episcopal church, South Park-av. and 33d-st. 7:45: "You and Your World." Prof. George L. Scherger.

UNITARIAN.

First, 57th-st. and Woodlawn-av. The Rev. W. H. Pulsford. 11 a. m.: "The Source of Religion."

Third, 3214 Monroe-st. The Rev. Rowena Morse Mann. 10:45 a. m.

Unity, Barry-av. and Broadway. The Rev. Fred U. Hawley. 11 a. m.: "A New Evangelism."

UNITED BRETHREN.

Grace, 72d-st. and Greenwood-av. The Rev. A. E. Wright. 11 a. m. ["The Children"] and 8 p. m.

Weaver Kedzie and Dickens-avs. The Rev. G. C. Whimsett. 11 a. m.: "The Relation of the Church to the Government." 7:45 p. m.: "What the Church Says About Preparedness."

UNIVERSALIST.

Redeemer, Warren-av. and Robey-st. The Rev. Fred A. Moore. 10:45 a. m.

St. Paul's, Prairie-av. and 30th-st. The Rev. L. Ward Bingham. 10:45 a. m.

INDEPENDENT.

All Souls', Abraham Lincoln center, Oakwood-blvd. and Langley-av. The Rev. Jenkin Lloyd Jones. 11 a. m.: "Shakespeare the Dramatist."

Central Auditorium theater. The Rev. F. W. Gunsaulus. 11 a. m.

Humboldt Park Gospel, 3339 W. North-av. The Rev. J. O. Wester. 11 a. m. and 7:30 p. m.

Moody, North-av. and Clark-st. The Rev. Paul Rader. 10:30 a. m.: "The Answer." 7 p. m.: "The Highest Bidder."

People's, Wilson Avenue theater. The Rev. Preston Bradley. 11 a. m.: "Christianity vs. Preparedness."

People's Liberal, 65th-st. and Stewart-av. The Rev. R. A. White. 10:30 a. m.: "Home and the Children."

Revell & Co.

SPECIAL SALE

Double Velour Portieres

100 Pairs on Sale—Remarkable Values at 17.50 Per Pair

These beautiful Portieres are made of a splendid quality mercerized velour in solid colors. They are made double, with French edge, color combinations to harmonize with your decorations—Rose and Blue, Rose and Olive, Brown and Mulberry, Brown and Blue, Brown and Rose, also Brown and Brown or Mulberry and Mulberry. Each curtain full width and 7 feet 9 inches long.

17.50 Per Pair

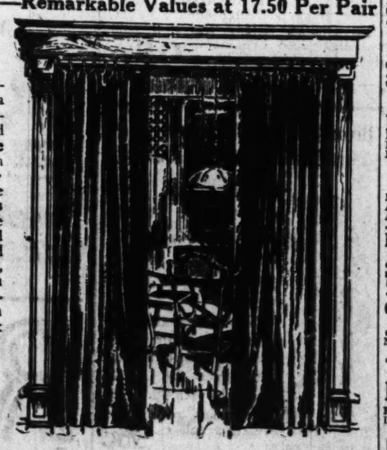

Wabash-av. Alexander H. Revell & Co. Adams-st.

MISCELLANEOUS. MISCELLANEOUS. MISCELLANEOUS. MISCELLANEOUS.

Niagara to the Sea

Shooting the Rapids

Shooting the famous rapids of the St. Lawrence is only one of the safe but exhilarating enjoyments of this 800 mile journey amid lakes, rivers and old-world travel haunts.

The trip includes the Thousand Islands, the exciting descent of the marvelous rapids, the historic associations of Montreal, Quaint old Quebec, and the famous Saguenay River, with its stupendous Capes "Trinity" and "Eternity."

Up-to-date Canada Steamship Hotels at Murray Bay and Tadousac.

Fares from Niagara Falls:

To Montreal and return	$18.55
To Quebec and return	25.90
To Saguenay River and return	34.55

Send 6c postage for illustrated booklet 120, map and guide to HARRY W. CRAWFORD, District Passenger Agent Canada Steamship Lines, 358 Postal Telegraph Bldg., Chicago.

CANADA STEAMSHIP LINES

Let Us Plan Your Vacation Trip

No matter whether it be a trip round South America, to far away Japan, to ancient Peru, or a short jaunt on the Great Lakes,

The American Express Travel Dept.

is at your service.

We will tell you the best trips that can be made; furnish you descriptive and illustrated literature and a complete itinerary of your trip, tickets and travelers' cheques; make your hotel reservations; and in many other ways provide in advance for your comfort when you travel.

You simply advise where and how you want to go and we will tell you just how much the complete trip will cost. You can then plan accordingly.

Send for booklets describing our small, select, conducted parties to Alaska in June and July, South America and Japan in July, and ancient Peru—"The Land of the Incas"—June 24th.

American Express Travelers' Cheques are as much a part of well ordered journey as first class railroad or steamship accommodations.

Telephone Randolph 3922, or call at our Ticket Office, 23 West Monroe Street, or at any of our Branch Offices.

American Express Company

WISCONSIN.

HOTEL GENEVA

Lake Geneva, Wis.
In the heart of summer's pleasure-land. The wonderful hotel bringing "outdoors" indoors; beautiful piazza, 360 feet long; new golf links in connection. Americans and European Plan Rates—$1.50 Per Day and Up. Special Fish or Chicken Dinner for Automobile Parties, $1.00. Write or phone to A. H. Thierbach—E. T. Nussbaum, New Owners & Mgrs.

THE PINES
IN THE DELLS
KILBOURN, WISCONSIN
WALLACE ROBINSON, Owner and Manager
The most beautiful modern place at THE DELLS. On river's brink, yet deep in the pine-perfumed woods. Extraordinarily good tables. Refined surroundings. Cottages with bath to suit all parties. Auto bus, touring cars and launches for convenience of guests. Write for booklet.

Hotel Resthaven Waukesha, Wisconsin.
90 miles from Chicago, on good roads. Unsurpassed in the excellence of appointments, and affords every known luxury to those desiring the utmost in accommodations. Two hundred rooms, either single or en suite, with private bath; swimming pool, billiards, tennis, card rooms, sun parlor; a nine hole golf course, and a fireproof garage. Cuisine unexcelled. American plan. Your patronage solicited and appreciated. Write, telephone or telegraph. S. R. CLARK, Mgr.

THE ANTLERS
for spring chicken dinners every Sunday, Tuesday and Thursday.

BASS FISHING
always good in June. Fine bathing beach; good boats. A select family resort. Rates moderate. Now open. C. W. HOCKINGS. Brown's Lake Proprietor, BURLINGTON, WIS.

AT "THE DELLS"
HOTEL CRANDALL, Kilbourn, Wis.
Write for illustrated booklet.

CABOT LODGE
AND COTTAGES AT CABOT'S POINT
Wisconsin's Beauty Spot. Fishing, Boating, Tennis, Large Dance Hall, Private Bathing Beach, etc. Best of Meals and Beds. Also Furnished Cottages for Housekeeping. Write for Illustrated Folder. CABOT BROS., STURGEON BAY, WIS.

HANSON RESORT
Squirrel Lake, Wis.
Open for Season of 1916.
Start in; it's a habit you can't quit. HENRY HANSON, Prop., Minocqua, Wis.

CEDAR LODGE ON LAKE RIPLEY, SOUTHERN WIS.
We strive to please with good eats, good service, good beds. Golf, tennis, baseball, bathing, fishing, dancing. Good roads; free garage. $14 and less. MR. AND MRS. H. L. COWLES, Cambridge, Wis.

INGLESIDE On Lake Ripley, Cambridge, Wis.
Charming location in natural woods on water's edge. Sleeping porches. Beautiful flowers and vegetable gardens. Golf, tennis, water sports. Good roads. Adult guests. Rate, $15.

THE DELLWOOD Located on the River at The Dells
Fine view of river. Free rowboat. $8 per week. Address BOX 228, KILBOURN, WIS.

ETO EHO HAVEN
FINEST MUSKELLUNGE AND BASS FISHING. Private Cottage with Board, $12. J. L. KUHL, RESERVE, WIS.

THE DELLS GRAND VIEW HOTEL
Highest and most picturesque location; 40 acres lawn and pine woods. Excellent table. Write KNUDSEN & LARSON, Kilbourn, Wis.

The Englewood Inn LAKE GENEVA, WIS. ROUTE 1
George Notter, Prop. Rates, $2 per day, $10 per week. Season rates for families. Best bass fishing in state. 1½ hours from Chicago on C. & N. W.

ACKERMAN RESORT
TWIN LAKES, WISCONSIN.
Boating, bathing, bowling, fishing and dancing. Good home cooking. GEO. W. HIGLEY, Prop.

The Manhattan Resort
Delavan Lake, Wis. P. W. Cayo, Prop. Finest located resort at Delavan. Clean and new, electric light, dancing, cabaret, cafe, boating, bathing and fishing.

Beaver Lake Cottages Capacity, 100.
In finest resort region of Wisconsin; 25 miles west of Milwaukee. Always better than strangers expect. For booklet write EPH. BEAUMONT, Box 56, Hartland, Wis.

IN THE DELLS
PINE GROVE RESORT
Located in beautiful grove on banks of The Dells. Boating, fishing. Excellent meals. $9-$10 week. Booklet. WILLIAM NEUBARTH, Kilbourn, Wis.

HOTEL GENEVA LAKE GENEVA, WIS.
Beautiful location, with golf course in connection. American and European plan. Write or phone A. H. THIERBACH—E. T. NUSSBAUM, Managers.

MID-LAKES RESORT BIRCH LAKE, WIS.
Comfortable home resort, good home cooking. Excellent fishing, boating and bathing. N. W. by 4-5 miles; St. Paul 4 miles by launch. A. E. Banks, Minocqua, Wis. Box 261.

OAKLAND HOTEL POWERS LAKE, WISCONSIN
The place to spend your vacation with all home comforts. Running water and gas in all rooms. New dancing pavilion. Postoffice address: GENOA JUNCTION, WIS.

ELKHART LAKE, WIS.
Pine Point Resort
Family resort. Electric lights, running water. Dancing every day. Booklet. Walter Stark, Prop.

IN THE DELLS Kilbourn, Wis.
Cold Water Canyon Resort
Mod., centrally located; gas. table. Write for booklet, "Tips on the Dells." Clinton Berry.

WISCONSIN.

IN "THE DELLS"
THE DELLS INN, Kilbourn, Wis.
Write for illustrated booklet.

Where the Big Fish Bite! On Tomahawk Lake, in Oneida County, Wis. No hay fever; the best of home cooking; every facility for the sportsman or those looking for rest and quiet, but nothing fancy. No "entertainment" but NATURE.

"The Hemlocks" On the C., M. & St. P. and Northwestern. Just a nice ride from Chicago. For complete particulars, address E. A. CLARK, MINOCQUA, WIS.

SISSON'S RESORT
ON LITTLE ST. GERMAIN LAKE, WISCONSIN.
Hunting, Fishing, Recreation. Write for booklet. JOHN SISSON, Prop., Woodruff, Wis.

THE HEMLOCK EAGLE RIVER
IMMEDIATE RELIEF FROM HAY FEVER.
Beautiful summer resort, cool and delightful. On Muskellunge Lake of the Eagle chain of 27 Lakes. In a dense forest of hemlock and birch. Best pike, bass and musky fishing. Unexcelled home cooking. Write for booklet. HERMANN ULRICH, Eagle River, Wis.

THE DELLS, Kilbourn, Wis.
PINE GLEN HOTEL
and Cottages. 140 acres natural park. Fine bathing beach; tennis courts. Grand view of The Dells. Boating, fishing and all the benefits of the beautiful Dells of Wisconsin. Write for booklet. J. A. RADLUND, Proprietor.

Powers Lake Hotel and Cottages
Spetzman's Resort, Powers Lake, Wis.
An ideal Summer Resort. Fine fishing; excellent bathing; new boats; first class meals and service. Write for booklet and special June rates. C. & N. W. Ry. to Genoa Jct. Autos meet all trains. R. A. Dewees, Prop.

IN THE DELLS
ORCHARD FARM
One mile north of Kilbourn. Most beautiful resort in The Dells. Modern excellent table. Motor Bus to trains and boat landing. D. De LONG, Prop., Kilbourn, Wis.

DELLS OF WISCONSIN
Schofield Hotel and Cottages
Spacious, homelike, beautiful grounds; excellent table; fresh vegetables; every convenience; free garage. Write for booklet. JOHN SMITH, Prop., Kilbourn, Wis.

Lauderdale Lakes
THE STERLINGWORTH
Opens May 28th. Excellent fishing, boating and bathing. Cottages for families. Rates, $2 per day and up, and $12 to $14 per week. W. A. Sharp, Elkhorn, Wis.

BLUFF COTTAGE HOTEL
ON LAKE RIPLEY
Golf links, fishing, bathing, boating, tennis. Write for booklet. MRS. SARAH A. VAUGHN, CAMBRIDGE, WIS.

LOST LAKE RESORT
SAYNER, WISCONSIN.
Fine musky, pike, bass and trout fishing. Extensive woods, bathing and boating. Excellent table. Edward Gabes, Prop., Sayner, Wis.

Sherwood Forest Resort GREEN LAKE, WISCONSIN
AND TWENTY COTTAGES
The extraordinary location, largest and newest resort in this section. For further information address R. W. MAPES, Green Lake, Wis.

Silver Lake Resort SILVER LAKE, WIS.
Hotel and Cottages on Lake. Fishing, bathing and boating. Home cooking and baking. Soo Line Depot 1 blk. Rate, $2 per day, $10 to $14 per week. CHAS. WENZLAFF, Prop.

AT THE DELLS
"KILBOURN'S ALL-YEAR HOTEL"
HILE HOUSE. Write for booklet.

LAKE COMO HOTEL LAKE COMO, WIS. 76 Miles from Chicago
On C. & N. W. R. R. A cool, quiet health resort. Modern conveniences. Boating, bathing and fishing. $2 a day; $10 a week. Write for booklet. D. J. Notter, Lake Geneva, Wis. R. F. D. No. 2, Box 74.

BEAVER VIEW BEAVER LAKE, HARTLAND, WIS.
Most beautiful lake in Waukesha County. Modern conveniences. Good home cooking. Fishing, bathing, tennis. Free boats. Good roads. MRS. W. A. LARRATT.

HOTEL LINDEN CEDAR LAKE, WISCONSIN
On the shores of a beautiful lake. Fine fishing, bathing, boating. Excellent table. $10 a week and up. P. O.: Schleisingerville, Wis. Ed. Kimmerling.

GAUTHIER RESORT LAC DU FLAMBEAU
New, modern hotel. Excellent table. Fishing, bathing, etc. Indian guides on reservation. Booklet. Ben Gauthier, Lac du Flambeau, Wis.

"The Dells" THE MODERN HOME
For terms write Mrs. B. Olson, Kilbourn, Wis. Rooms with private baths. Excellent table.

WILDCAT LAKE
A log cabin resort for fishermen only. J. L. WILSON, Boulder Jct., Vilas Co., Wis.

THE HAYDEN
LAKE RIPLEY—CAMBRIDGE, WIS.
OPENS JUNE 1st.

AT THE DELLS
DELLS FARM RESORT
Cool, quiet, shaded lawns. Home luxuries. T. LEUTE, KILBOURN, WIS.

HOTEL GLENWOOD
LOCATED ON LAKE GENEVA, WIS.
R. J. MARSHALL, Manager, P. O. Fontana, Wis.

Oak Park Hotel BROWN'S LAKE, BURLINGTON, WIS.
German-American cooking. Rates: $10 up per week; $2 up per day. Special dinners any time. Cottages, garage, dance hall. MRS. F. KELNHOFER.

HILL CREST RESORT CRYSTAL LAKE, WIS.
Two miles from Elkhart Lake by electric railway. Modern family resort. $9 to $14 a week. C. D. SARIDAKES, Prop., R. 39, Plymouth, Wis.

DARROW'S CAMP MINOCQUA, WIS.
On Shishebogema Lake. No mosquitoes. Finest fishing in North Woods—musky, bass, pike. Cabins for housekeeping. A. H. DARROW, Proprietor.

MISCELLANEOUS.

LAUDER'S RIVER TRIPS
Personally Conducted on the Mississippi, Ohio and Tennessee Rivers
From Chicago to National Park, Shiloh Battle Field, Riverton, Ala., and return via St. Louis, June 5, 12, 19, 26, July 3 and 10; also September trips. $30—1,700 miles, seven days. Meals and berth included. Write for circular. Wm. Lauder, 5703 Maryland Av. Midway 5845

THREE WAY RIVER AND RAIL TRIP
Rail to St. Louis or St. Paul. Then through the beautiful Mississippi Valley by steamer. Return to Chicago by rail. Stop-overs, meals and berth on steamer, $35.00. Streckfus Steamboat Line, E. D. Hubbell, Agt., 713 Masonic Temple, Chicago. Rand. 3905.

WISCONSIN.

Deer Park Lodge
Powell, Wis., on Manitowish Lake.
Situated on the best game fishing waters in the Northwest. Every out-of-door sport. First class chef. Through Northwestern Ry. Sleeper. We meet all trains at Powell. Fishing and hunting are the best. Write or wire for accommodations. E. ENGEMANN, Proprietor.

"THE CALL OF THE WILD."
If you are a true sportsman, you are welcome to enjoy the privileges of our Club, which is conducted wholly for the pleasure of its members, their families, friends and all others who indulge in the keen, wholesome sport that can only be derived from the rod or gun.
Situated in the heart of the Muskellunge, Black Bass and Wall-eyed Pike of the North Woods. Send for

Where to Spend Your SUMMER VACATION

ILLINOIS. ILLINOIS. ILLINOIS.

Chicago's Famous South Side Hotel Center

Don't be a Stranger in Chicago!

IT'S LONELY, stopping downtown in a loop hotel, even when your stay is only for a few days. How much pleasanter to spend this time at one of Chicago's fine residential hotels in the neighborhood of homes—hotels that are the permanent homes of innumerable Chicagoans—that offer a companionable social atmosphere even to the most transient guest.

The four hotels whose names appear below invite transient patronage, offering accommodations on either American or European plan and the same luxurious comfort and service that will be found downtown.

Twelve-minute express service takes you to the centre of the theatre, shopping and business district. Your business and your amusements are right at your door, as are the parks, boulevards, and beautiful lake shore of the finest residence district of Chicago.

Address any of the hotels here illustrated for choice reservations during Republican Convention

THE WINDERMERE
Faces Jackson Park
56th Street and Cornell Avenue
Phone Blackstone 100

HOTEL DEL PRADO
400 Rooms with Bath
Midway Blvd., Jackson Park and Lake Mich. Phone Hyde Park 2410

HYDE PARK HOTEL
Fire-Proof
Overlooking Lake Michigan
Hyde Park Boulevard and Lake Avenue
Phone Hyde Park 330

CHICAGO BEACH HOTEL
Finest Hotel on Great Lakes
On the Lake Shore
Phone Hyde Park 4000

MICHIGAN. MICHIGAN.

LUDINGTON

"WHERE THE FISH BITE ALL THE TIME"

HAMLIN LAKE
LUDINGTON, MICH.

A real summer resort district where you forget your city worries—rest, relax, refresh yourself. Plenty of health-giving fun. Big, appetizing meals. Very low expense. Write for full information.

E. A. Nelson, Secy. Booster Club, Ludington, Mich.

PINEY RIDGE
LUDINGTON, MICH.

Piney Ridge Resort Hotel is situated in the midst of a virgin forest of pine, on BEAUTIFUL HAMLIN LAKE. Hotel is lighted by gas and running water on every floor. Roomy and comfortable rooms overlooking the lake; good beds; everything scrupulously clean. The lake is stocked with all kinds of game fish—wall-eyed pike and muskellunge—truly a fisherman's paradise. Excellent bathing, with splendid sandy beach for the kiddies. Golf and tennis grounds close by. Bring some old clothes. One night's boat ride from Chicago. Write for Booklet and Rates.

Epworth Hotel
THE CENTER OF RESORT LIFE AT EPWORTH HEIGHTS, ON THE SHORES OF LAKE MICHIGAN.

Finest bathing beach in this vicinity. Splendid tennis, golf and fishing facilities. Good roads for motorists. American plan.
Rates, per day, $2.50; per week, $14 to $20.
For reservations and information address
MINNIE L. COOLIDGE, MGR.,
LUDINGTON, MICH.

BUGG HOUSE

Overlooking Beautiful Hamlin Lake. Well appointed rooms, entirely renovated. Excellent home table. Dancing, lawn tennis, bathing, boating, fishing moonlight excursions. FURNISHED COTTAGES TO RENT. Our Launch, "Tillie C." makes 4 to 6 trips daily to all resorts. For rates address WM. SCHMIDT, PROP., LUDINGTON, MICHIGAN, P. O.

GRISWOLDA INN
AND COTTAGES

On Upper Hamlin Lake. Fifty acres; old forest trees. Sandy bathing beach; quiet rooms and sleeping porches. Dining room overlooks lake; pure spring water. Cottages for housekeeping. Classes in Art, Music and Dramatics. Good auto roads from Chicago. Rates $12 per week and up. Write for booklet.
F. N. & J. L. Jones, Props., Griswolda Inn, Ludington, Mich. (Marine Mail Service)

Pleasant Hill Resort
Hamlin Lake, Ludington, Michigan.

The most delightful spot on this Beautiful Lake. Rates $8.50 per week and up.
AMES CO., PROPS.

SAUBLE INN ON HAMLIN LAKE.
"THE FISHERMAN'S PARADISE."

No more picturesque surroundings could be imagined. Remarkably good fishing, bathing and boating. A cool retreat for the whole family. Orchards, tennis courts, etc. Excellent service, meals and attractions. Reasonable rates.
FRED GOLEMBO, PROP.
LUDINGTON, MICH. R. D. NO. 8.

CAMP ARCADIA—HOTEL & COTTAGES
$2 day; $9 to $12 week.
I. O. Harsh, Prop., Ludington, Mich.

5 Furn. Cottages to rent on best fishing grounds; 3 min. walk to station; 2 blks. from hotel and pavilion; good pump—spring. Vegetables, milk, etc., delivered daily. Furnish linen, silver, bedding, boat. Nothing to bring but the clothes you wear. Cottages for 5 persons, $125 season; 10 persons, $200. Good reference. Mrs. Frank J. Lopenthien, Red Cross Pharmacy, Ludington, Mich

Previous to June 24 three sailings to Northern Michigan points.

The Elegant Steel S. S. MINNESOTA, MISSOURI, MANITOU, ILLINOIS

offer unrivaled service between Chicago, Charlevoix, Petoskey, Bay View, Harbor Springs, Mackinac Island, Ludington, Manistee, Onekama, Frankfort, Glen Haven, Glen Arbor, Leland (via auto or connecting steamer from Glen Haven) and Traverse Bay ports, Sault Ste. Marie, Buffalo, connecting with all lines for Lake Superior and Eastern Points. For illustrated folder and book of tour address

NORTHERN MICHIGAN TRANSPORTATION COMPANY
J. C. CONLEY, Gen. Pass. Agt., New Municipal Pier (East End Grand Ave.,) Chicago, Ill
TICKET OFFICE: 138 So. Clark St. Phone Superior 7800.

MICHIGAN. MICHIGAN.

BALDWIN

WHERE THE GAME FISH ARE

The favorite haunt of Michigan sportsmen for thirty years. Its brooks and lakes teem with trout, bass, pike, pickerel, bluegills and perch. Though fished by thousands, they are never depleted, because the natural hazards have been left untouched, providing perfect breeding grounds; and 3,000,000 fry are planted annually. 27 lakes and 12 trout streams within six miles of town, including the famous Pere Marquette river and its branches, Michigan's most noted trout waters. Motor boating, rowing, bathing. Good gravel roads, fine water, dry air; 460 feet above Lake Michigan. On West Mich. Pike. Camping sites free. Get away from the fashionable centers and back to nature, where your vacation means rest, health, pleasure and less expense. Hotels, farm homes, furnished cottages. No fancy prices. Write

H. W. DAVIS, Sec'y of the Baldwin Commercial Club
or any of the following:

Little South Camp.
A cottage colony at the junction of the famous Pere Marquette river and its middle and south branches. One of the most popular trout fishing grounds in Michigan. Six fine lakes within walking distance. New individual cottages; central dining hall; 3 miles from town on fine road; R. F. D.; boats, guides, livery. Rates, $2.00 per day.
ROUSE & HOUSEMAN, Baldwin, Mich.

Harbercamp
THE BEAUTIFUL

Picturesquely situated on the Pere Marquette River. Michigan's most famous trout stream. Brook, rainbow and brown trout and steelhead. Canoeing. Bass, pike and bluegill fishing near by. Quiet surroundings, excellent accommodations. Guides and livery. Rates, $14 the week. References required.
MRS. HENRY C. CROSBY, Baldwin, Mich.

Wintersmeet Farm.
A pleasant vacation spot. Not a hotel—just a clean, comfortable, roomy farm home, set in a splendid pine grove overlooking a charming little lake, 2 miles from town. Always a breeze. Daily mail, good boats, fine bass fishing; trout streams and five other lakes near by. Real farm board, milk, eggs. Fresh vegetables. Rates on application.
GEORGE N. WEST, Baldwin, Mich.

MAC DOUGALL CAMP
on the famous Pere Marquette. Michigan's greatest trout stream. 5½ miles from Baldwin. Screen porches. Rates $3 per day. Address WALTER MAC DOUGALL, R. F. D. 1, Baldwin, Mich.

Reduced Summer Tourist Rates
TO BALDWIN VIA
THE PERE MARQUETTE RAILROAD
THREE GOOD TRAINS
H. J. GRAY, G. W. P. A., 226 South Clark Street. Phone Canal 5200

MICHIGAN.

SOUTH HAVEN

"The Atlantic City of the West"

In the Heart of Michigan's Fruit Belt

South Haven is situated directly on Lake Michigan, four hours from Chicago by big steel steamship "City of South Haven" (fare only $1.25) or by train, and one hundred and twenty-five miles by West Michigan Pike.

All city conveniences and every facility for sport and recreation. A sporty golf course within the city, tennis and miles of broad, safe, sandy bathing beach. Thorough water and milk inspection.

South Haven has many summer hotels, cottages and farm resorts.

For complete particulars and rates address
Resort Association,
Box No. 2, South Haven, Mich.

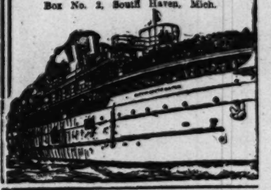

OAK LODGE
on Big Star Lake, largest of Baldwin's celebrated lakes. High shores; sandy, shallow beach; boats, motor boats; tackle and guides. Trout fishing near by. Individual cottages or hotel accommodations; American plan; cuisine excellent: R. F. D. Bass, bluegills, pike, perch, frogs. 13 other lakes near by. Fine roads. Write for reservations.
E. G. SMITH, Baldwin, Mich.

LAKESIDE RIDGE
Get back to Nature! Join the LAKESIDE tent colony and camp in the open on Big Star Lake, largest of the famous Lake county fishing waters. We furnish tents, gasoline stoves, tables, chairs, cots, cooking utensils and groceries. Beautiful shady high grounds, pure water, clean, shallow sandy bathing beach, motor and row boats, dancing pavilion, splendid fishing. 13 other lakes within walking distance. Write
M. A. FREEMAN, Baldwin, Mich.

WaukazooInn
HOLLAND, MICHIGAN

OFFERS all the pleasures of a summer resort. Not just a mere hotel, but a real resort. All the comforts of home. If it's rest and change, good companionship, good air, good food, summer sport, refinement with informality you are looking for, you will find them all at WAUKAZOO INN. WAUKAZOO is situated on the North Shore of Black Lake, just outside of Holland. Reached by Graham & Morton boats or Pere Marquette R. R. quickly from Chicago. Modern buildings with hot and cold running water in bedrooms and private baths. 500 acres of natural forest, fishing, bathing, dancing, two cement tennis courts, golf. Excellent table supplied from our own vegetable garden and poultry yards. Uniform milk for babies. Every point looking to your comfort thought of and executed. And yet the rates are very moderate. We have prepared ample illustrations and descriptive matter. Opens July 1st. Address
WAUKAZOO INN, Holland, Mich.

Chicago's Newest
The Evanston Hotel
Just Recently Completed and Opened

Located just two blocks from Sheridan Road and Lake Michigan, in the finest section of beautiful Evanston—away from the noise and grime of the city streets and yet only 20 minutes from the Loop on the C. & N. W. Ry., or 35 minutes on the Elevated Express.

PARTIAL LIST OF ROOMS

40 Rooms, with bath, for two, $10.50 per week
40 Rooms, with bath, for two, $12.50 per week
30 Rooms, with bath, for two, $15.50 per week
8 Rooms, with bath, for two, $17.50 per week
6 Rooms, with bath, for two, $20.00 per week
8 Rooms, with bath, for two, $25.00 per week
8 Rooms, with bath, for two, $30.00 per week

Also Luxurious Suites of two, three, four and five rooms at corresponding rates. Every room is an outside room.

FIREPROOF EUROPEAN
Forest Avenue and Main Street, Evanston
NELSON and LEWIN, Owners
Phone Evanston 5000

GAGE'S LAKE ALLEN'S FARM RESORT
Until recently closed to the public. Hotel accommodations can now be had at Allen Farm Resort. A "DRY" resort. Booklet sent. Grays Lake, Ill.

NEW YORK.

Alexandria Bay, N. Y.
THOUSAND ISLAND HOUSE
G. G. STAPLES, Owner and Proprietor.
OPENS SATURDAY, JUNE 19.
Modern appointments, swimming pool, golf, tennis, boating, fishing and all outdoor amusements. For engagement of rooms apply to
WILLIAM H. WARBURTON,
Prince George Hotel, 14 East 28th St., New York.

PROSPECT HOUSE
Shelter Island Heights, Long Island, N. Y.
Yachting. Tennis. Bathing. Golf. Garage. Dance and Concert daily. Accommodates 300. Ideal Motor Run. Delightful Week-ends. Country and Shore. Booklet I.

NEW HAMPSHIRE.

BRETTON WOODS
WHITE MOUNTAINS, N. H.

GOLF in the very shadow of Mount Washington | MOTORING through the Alps of New England | HORSEBACK RIDING over Mountain Trails and Woodland Paths

THE MOUNT PLEASANT Opens June 10. Closes Oct. 2.
C. J. DUNPHY, Manager.
THE MOUNT WASHINGTON Opens July 8. Closes Oct. 15.
D. J. TRUDEAU, Manager.
RAILROADS: Through service via N. Y., N. H. & H. R. R., and B. & M. R. R.
Booking office, 248 5th Ave., New York.

VIRGINIA.

HEALING SPRINGS HOTEL
Ownership and management same as the famous Homestead Hotel at the Virginia Hot Springs.
(8 miles from it; use same R. R. sta.)
NO HUMIDITY. NO MOSQUITOES.
Saddle horses, golf. Medicinal baths. Rates, $17.50 to $25 weekly.
ALTITUDE 2,500 FEET.
MAXIMUM SUMMER TEMPERATURE, 85 DEGREES.
Booklet No. 8. H. ALBERT, Mgr.

RESORTS—FOREIGN
Ocean Travel.

ALASKA
and the Midnight Sun

Splendid tours, including Alaska Voyage, White Pass, Atlin Lakes, Yukon River, the Klondike and Arctic Circle. Also a tour to Seward, visiting Prince William Sound and Cook Inlet. Frequent departures in May, June and July.

Weekly Tours to Pacific Coast
South America: June 24 and July 8
Japan and Hawaii: July 8
Send for Booklet Desired
RAYMOND & WHITCOMB CO.
432 South Michigan Blvd., Chicago

AUSTRALIA
Honolulu, Suva, New Zealand
THE PALATIAL PASSENGER STEAMERS
R.M.S. "NIAGARA" R.M.S. "MAKURA"
(16,500 tons) (15,500 tons)
Sail from VANCOUVER, B.C., June 7, July 5, Aug. 2. For rates, etc., apply Canadian Pacific Railway, 224 So. Clark St., Chicago, or to the Canadian Australasian Royal Mail Line, 440 Seymour Street, Vancouver, B.C.

HONOLULU
The Way to Go! Splendid Twin-Screw 10,000-ton Service Steamy
OCEANIC S.S. CO. 1st Cl. $65.00, 2nd $50.00
(Line to Honolulu, Australia and New Zealand)
673 Market St., San Francisco, Cal.
Sailings every 21 days, June 15—July 4 and 25

Krolow's Fruit Farm and COTTAGE RESORT
Biggest, best and nearest to Benton Harbor and St. Joe, on St. Joe river. Furnished cottages a specialty. Write for descriptive booklet.
C. H. W. Krolow, Auto Bus, Benton Harbor, Mich.

PAW PAW LAKE
LOCUST BEACH RESORT
Modern. Near pavilion on interurban. Booklet. Write C. L. NEWTON, COLOMA, MICH.

Saltzman MINERAL BATHS AND HOTEL
Our baths cure rheumatism and nervous diseases. Reasonable rates. For booklet address Dr. W. B. Saltzman, Prop., Benton Harbor, Mich.

Premier Mineral Baths
BENTON HARBOR, MICH. Founded 1898. The Only Original. Cures Rheumatism, Stomach, Nervous Diseases, etc. Very low rates. Send for free booklet. R. J. Laughrey, Mgr.

Crawford's Resort SOUTH HAVEN, MICHIGAN
One block from Lake Michigan. New town. Fresh fruits, vegetables, etc. Home cooking. Reasonable rates. Write MRS. W. CRAWFORD.

SILVER SADDLE RESORT
On two beautiful lakes. Fishing, bathing, etc. 120 miles from Chicago. Write for booklet.
L. D. PENZO, Grand Junction, Mich.

River Farm Resort Located 10 mls. from St. Joseph, Mich.
On Dowagiac Interurban. Splendid boating, bathing, fishing. Good home cooking. $8.50 up. Furnished cottages. Write GEO. HANSON, SODUS, MICH.

THE LAKESIDE
Beautiful select farm resort on Lake Dumont; country provisions; rooms, tents, fishing, bathing, tennis, dancing; free boats. Send for booklet.
DELL LAY, Prop., Box 61, Allegan, Mich.

THE ST. GEORGE SOUTH HAVEN, MICHIGAN
Corner Phoenix and Kalamazoo. A real family hotel. Home cooking, etc. New management. Write for complete information.

GREGORY BEACH——MAGICIAN LAKE.
Nice, pleasant cottages; completely furnished, including boat, ice, screened porch, $8, $10 and $12 per wk. Amusements. Quiet and restful. No resort crowds. DON F. GREGORY, Dowagiac, Michigan.

PROSPECT POINT MANOR
SPRING LAKE, MICH.
NOW OPEN. RATES $10.00 WEEK.
AGNES LINEHAN, Mgr.

KUEHNE'S FARM RESORT
ON BEAUTIFUL OSTERHOUT LAKE
Fishing, boating and bathing. Rates $7.00 per week. Grand Junction, Mich.

AN IDEAL VACATION SPOT
EAGLE LAKE HOUSE.
H. J. FRENCH & SON, EDWARDSBURG, MICH.
Good Hotel; numerous cottages for rent; excellent bathing, boating and fishing. Booklet.

TABOR FARM SODUS, MICHIGAN
On the beautiful St. Joe River. Golfing, Bathing, etc. References. Write for Booklet. MRS. TABOR KING.

MICHIGAN INN BENTON HARBOR, MICHIGAN.
Cozy Family Hotel. Real Home Cooking. Reasonable Rates. Write MRS. B. F. FRANCIS, Benton Harbor, Mich.

DREAMLAND SOUTH HAVEN MICHIGAN
An ideal spot. American plan. $9 double, $10 single.
EARL TAYLOR, Manager.

NORWOOD FARM LAKE RESORT
Fishing, Bathing, etc., on Rush Lake, 100 miles from Chicago. Real home cooking. Booklet. Mrs. L. E. KEMP & SON, Hartford, Mich.

SHADY NOOK FARM SOUTH HAVEN, MICH.
Bostful Farm Resort. Now open. $7 weekly. Est. 16 years. MRS. L. CHAMBERS.

BENSON'S FRUIT FARM
Bathing, boating, tennis, fresh fruit, eggs, etc. 2 miles town. Home cooking. Booklet. Mrs. C. Benson, South Haven, Mich.

THE GRAND MACATAWA, MICH.
Overlooking Lake Michigan. Finest of homes cooking. Dancing and other amusements. For rates, write MRS. J. F. HURLBUTT.

THE MAIN SOUTH HAVEN, MICHIGAN
One block from Lake Michigan. Home cooking, chicken dinners, fresh vegetables, etc. Reasonable. Write MRS. F. J. BRADLEY.

Pine Ville Farm SOUTH HAVEN, MICHIGAN
Real home cooking. Fruit, vegetables, milk, eggs and chickens from our own farm. Beautiful grounds. Outside rooms. $7-$8 week.

BIRCHWOOD BEACH
Accessible—Two hours from Chicago.
Accommodations for every taste & purse.
Cottages—Furnished; dining room separate.
Food—The BEST and PLENTY of it.
Fruit—Plenty; fresh vegetables, sweet corn.
Bathing—Surf bathing; broad, safe beach.
Sports—Golf, tennis, croquet, dancing.
Cool—Piney wooded bluffs of Lake Michigan.
Exclusive—No excursions; refs. required.
Circulars—If you are really interested
Address W. SIZER, Drawer 4, Harbert, Mich.

Charlevoix Beach Hotel
Most modern Resort Hotel in Charlevoix. Elevator service; table and service unsurpassed. Opens June 1st; Closes Oct. 1st. For rates address,
J. S. BAKER, Charlevoix, Mich.

HOTEL MICHIGAN Daily, $2.50 Up Weekly, $15 Up
Bathing, boating, fishing, golf, dancing, horseback riding. Excellent automobile roads.

Hotel Charlevoix Weekly, $10.
Same management.
BIOSSAT & BIOSSAT, CHARLEVOIX, MICH.

TOURISTS Summer rooms, furnished in suites for light housekeeping. Everything absolutely clean and sanitary. Excellent bathing and fishing. $5 to $10 per week.
W. H. RANSOM, WALLOON LAKE, MICH.

THE NEW LONDEEN ZIMMER PAW PAW LAKE
A new, homelike resort; large rooms; electric lights; Excellent board; fresh vegetables. $7 to $9. Booklet. Write MRS. L. ZIMMER, COLOMA, MICH.

HAWLEY'S FRUIT FARM
Bathing. Real home cooking. Fresh vegetables, milk, eggs, fruit. Ideal for families. Booklet. MRS. H. E. HAWLEY, SOUTH HAVEN, MICH.

LAKESIDE HOME DECATUR, MICH.
Beautiful farm resort on "Lake of the Woods." Boating, bathing, fishing, tennis, dancing. Home cooking. Booklet.
M. J. YOUELLS.

LOCUST GROVE BERRIEN SPRINGS, MICHIGAN
Ideally located on Lake Chapin. Fruits and vegetables from our garden. All sports. Rate, $7 week. Write MRS. J. L. KNIGHT.

Linwood Beach Cottages
Three small, two large cottages—furnished. Seventy miles from Chicago, on Lake Michigan. Write L. R. HAWKES, HARBERT, MICH.

DAWES' FARM RESORT
On beautiful Osterhout Lake. Fishing, boating, bathing, dancing, tennis, croquet. Excellent table. $8 week. GRAND JUNCTION, MICH.

Garden Land Farm SOUTH HAVEN, MICHIGAN
An ideal place to rest. Milk, fruit and vegetables. Good farm house accommodations. Address
JAMES DOTT.

PLEASANT VIEW FARM
ON KREILER LAKE. Bathing, boating, bass fishing. Home cooking; fresh vegetables. Special rates. WILLIAM HOFFMAN, DECATUR, MICH. R. 5.

RIDGEVILLE RESORT and Fruit Farm
Shade. Fruit and fresh vegetables. Home cooking. Rates, $7, $8 and $10. Free bus.
WM. ANDRUS & SON, SOUTH HAVEN, MICH.

DIAMOND LAKE MAIN LAKE
This beautiful lake and select family resort offers all sports, and only 100 miles from Chicago. M. C. & G. T. R. R. Bet. Write Cassopolis, Mich.

LAKE CHRISTIANA THE OAKS
Come here for real fishing, bathing and boating. 100 miles from Chicago. Home and furnished cottages. Write SHICK BROS., Edwardsburg, Mich.

CASTLE PARK
East Shore Lake Michigan, near Holland. Attractive furnished cottages with bath, $140 season up. J. H. PARR, Box 20, Castle Park, Mich.

Maple Villa Resort SOUTH HAVEN, MICH.
Spend your vacation at this delightful summer resort. $5.00 per week. Write for information.
BINDER & FRETWALD, Props.

ASHLEY HEIGHTS RESORT
Well appointed rooms; modern conveniences; home table. Bathing, boating, fishing. Rates $10-$15 week. W. E. HADDIX, Spring Lake, Mich.

LINWOOD FARM SOUTH HAVEN, MICHIGAN
Beautiful country home; fresh milk, vegetables and fruits; home cooking; ideal place for children. Booklet. Address LINWOOD FARM.

Saugatuck and Douglas Mich

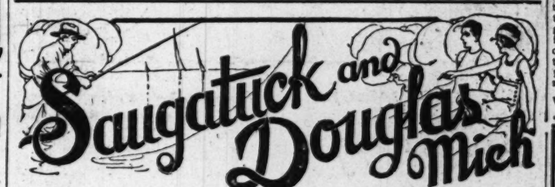

Bird Center 8 Cozy Cottages Boarders Only
Beautifully situated fronting Kalamazoo Lake. Well appointed rooms with running water; electric lights; excellent home table; convenient to amusements. For literature and rates address
T. B. DATES, Saugatuck, Mich.

TOURISTS' HOME
Running water in bedrooms. Private baths. Rates: $10 to $15 per week.
W. H. ALLEN, Prop., Saugatuck, Mich.

The Beachmont Douglas, Michigan
Special rates for early reservations.
W. C. McVEA, Manager.

ROSEMONT, Douglas, Michigan.
Ideal location, overlooking Lake Michigan. Bathing, boating, fishing; excellent home cooking. Write for rates. MRS. WILLIS BRYAN.

THE IDLEWILD, Saugatuck, Mich.
Exceptionally attractive private home. Will accommodate a few adults. Home cooking. For reservations write Mrs. W. Martin, Box 417.

Garland Hotel, Saugatuck, Mich.
Beautiful location on water's edge. Ideal fishing, bathing. Good, clean rooms, excellent meals.
HARRY PARKHOUSE, Prop.

HOTEL BUTLER
First class. The very best of meats and table service in dining room. Open all the year. Rates: $2 per day; weekly, $9 up. Rooms with running water, bath and toilet, and rooms without. Fishing never was as good as now. Get off interurban cars at the waiting room.
W. G. PHELPS, Proprietor.

ALLAHEE LODGE AND BUNGALOW
On the wooded banks of Kalamazoo River. $9 to $14 per week. Also cottages completely furnished for housekeeping. Electric lights, baths, etc. MISS R. d'A. RUEL, Saugatuck, Mich.

"Maplewood," Saugatuck, Mich.
Open June 15th. Ideal summer home. Excellent home table; fresh vegetables. Electric lights and baths. Bathing, boating, fishing. Write. MRS. E. S. PRIDE.

DOUGLAS HOUSE DOUGLAS, MICH.
A quiet retreat on the beautiful Kalamazoo River. Bathing, boating, fishing; home table.
FRED SCHULTE, Prop.

McVea Homestead, Douglas, Mich.
Beautifully situated, overlooking Lake Michigan. Bathing, boating, fishing. Excellent home table. Write for rates.
MISS LIZZIE J. McVEA.

MICHIGAN RAILWAY COMPANY
Double track electric between Saugatuck, Holland and Grand Rapids—cars connect with Graham & Morton Line Boats from Chicago for Saugatuck.
Chicago to Saugatuck, Round Trip Fare, $3.75. Commutation Books, 10 Rids, $15.00; 20 Ride, $25.00.

DEWEY LAKE
In the heart of Michigan's fruit belt; all the joys of summer. Boating, bathing, dancing, etc. 105 miles Chicago. Write, care Dowagiac, Mich.
SANDY BEACH RESORT Modern Hotel Furnished Cottages
F. E. Tarrant, 1232 Van Buren St., Chicago
LAKESIDE RESORT....C. W. Redding.
EDGEWATER.....Mrs. L. J. Wilson.
LAKE VIEW FARM.....Edw. West.
Take G. & M. Steamers to St. Joe. M. C. R. R.

SAUGATUCK
Beautiful Columbia Hotel
FORMERLY LYNDECKER'S INN
NONE BETTER
Rates: $10 to $14 Weekly
Boating, bathing and fishing.
Dancing—Largest pavilion in state.
Reached by Graham & Morton Lines; also Pere Marquette to Holland, Michigan Central to Grand Rapids, interurban to Saugatuck. Secure your accommodations early. W. C. BARTON, Prop.

GOGEBIC SPRING HOTEL
AND COTTAGES, GOGEBIC, MICH.
Ideal fishing and hunting resort, located in virgin forest; have own vegetable garden, cows, chickens, etc. Our table service provided with best the Chicago markets afford. C. & N. W. Ry trains leave Chicago daily 6 p. m., except Sundays. Good auto route from Chicago to hotel. Rates $15 per week. Autos meet all trains. Booklet. M. L. White, Prop., 17 N. La Salle St., Chicago.

THE LAKESIDE
This is the last stop of the steamer on the twice daily trips from Mackinac Island through Les Cheneaux Islands.
In the Pines, overlooking Lake Huron. Well appointed rooms, single or en suite, with or without private bath. Home cooking. Usual land sports. Bathing, boating, fishing. Mrs. E. D. McBain, Correll, Mich.

WOODWARD'S PAW PAW LAKE, MICH.
HOTEL AND PAVILION
GARAGE FREE AND GOOD BOADS.
Booklets on application.
O. W. WOODWARD. COLOMA, MICH.

BARRON LAKE PINE GROVE RESORT
Finest beach on the lake. Good fishing and boating. Vegetables from our own garden. Write
WILLIAM L. REID, R. F. D. 1, NILES, MICH.

Closser's Farm Resort EAU CLAIRE, MICHIGAN
An ideal place to spend your vacation. Fresh vegetables, eggs, etc. Home cooking. Booklet. Write MISS R. CLOSSER, EAU CLAIRE, MICH.

LAKESIDE INN MACATAWA BAY
Select family resort. Excellent home table. Bathing, boating and fishing. Write for rates. Mrs. A. La Bourdier, R. F. D. No. 1, Holland, Mich.

MOUNT PLEASANT FARM
Come to the country and try home cooking, fresh milk, butter, eggs. Write for rates. Write
D. OGDEN, South Haven, Mich.

LOCUST COTTAGE Berrien Springs Highlands.
On Chapin Lake. Boating, Bathing, Swimming, Fishing, Tennis, Home Cooking. Half mile Interurban. $6 up.

COURT HOTEL BERRIEN SPRINGS, MICHIGAN.
Ideal, shady spot for a real rest, good food and good fishing, 2 blks. to Lake Chapin, 1 blk. to Interurban Station. Rates $1.50 per day, $7 per week.

SISTER LAKES
MICHIGAN—NEAR CHICAGO
Spend your vacation here at this beautiful chain of lakes. Lots of boating, bathing, fishing, dancing and Rest. Write to these leading Resorts, care Dowagiac, Mich.
LAKESIDE.....FRANK D. PITCHER.
THE MAPLEWOOD....S. M. Smallman.
BARNEY CASTLE.....Amy E. Makyes.
LOAFERS' LODGE.....Asa A. Lewis.
FARM RESORT.....C. H. Makyes.
LAKE FRONT.....C. A. Makyes.
FRANK KRUEGER'S GEORGE HENDEE
TAKE G. & M. STEAMERS to St. Joseph, Benton Harbor, or M. C. R. R. to Dowagiac. Automobile Bus.

LAKE CORA INN AND COTTAGES
Lake Cora, Van Buren Co., Michigan.
Opens May 27. Beautiful lake, fishing, bathing, etc. Write for Booklet.
R. WILLARD, Manager.

MASSACHUSETTS.

WHITE MOUNTAINS NEW PROFILE HOUSE
TWENTY CUTTINGS OPEN JULY 1ST
Accommodations for 450 guests.
Catering to those who wish a summer home in a resort favored with a clientele of the highest order.
ON IDEAL TOUR. Fine garage. Golf, tennis, boating, fishing.
G. H. GREENLEAF, President.
Booking Office: E. B. RICH.
HOTEL VENDOME, BOSTON.

HOTEL ASPINWALL
LENOX, MASS.
High and Cool in the Berkshires
A HOTEL OF DISTINCTION.
Opens June 17. Elevation 1,400 feet.
HOWE & TWOROGER, Managers.
Winter Resort, PRINCESS HOTEL, BERMUDA.

NESBITT INN Fine location; 100 guests.
Write for booklet. Address
NESBITT INN, NANTUCKET ISLAND, MASS.

HEALTH RESORTS

WE OFFER YOU
HEALTH
Because we have successfully treated thousands of cases of constipation, catarrh, stomach trouble, nervous disorders and other chronic diseases.
We Know We Can Help You
Send for free book. Tel. Oakland 2564
INTERNATIONAL HEALTH RESORT
Dept. 25-Grand Blvd. & 42d St., Chicago

THE PINES
NOW OPEN
H. S. BURLAND, Prop. Spring Lake, Mich.

DIAMOND LAKE FOREST HALL
An ideal location on this beautiful lake is the place to spend your vacation. Fishing, bathing, boating, etc. 100 miles from Chicago. M. C. R. R. Write H. N. Lillie, Cassopolis, Mich.

Cedar Springs Lodge
America's Switzerland. On Glen Lake, 220 miles north of Chicago. Golf, bathing, fishing. Cottages for rent; rates reasonable. P. O. Empire, Mich.

GRANGER RESORT
BENTON HARBOR, MICHIGAN.
On Lake. Write for Booklet. Home Cooking.

"LOG GABLES" is the Piney
The home of the famous Brook Trout. Private Log Cottages for all. Excellent table board. Guides and teams furnished. Ad. J. F. Vliet, White Lake, Mich.

The New Walloon Right on the Beach.
Michigan's most beautiful, picturesque resort. Unexcelled table. Dancing nightly, gratis to guests. Golf, tennis. $15-$18 WKLY. G. M. GERSIKE.

BELVEDERE BEACH SOUTH HAVEN, MICH.
OPEN JUNE 15th. SAME MANAGEMENT 13 YEARS. BOOKLET. R. T. RISTED, Prop.

MAINE.

OTTAWA HOUSE
CUSHING'S ISLAND.
Portland Harbor, Me.
Open JUNE 23. Seashore and country combined. Capacity 250. Booklet. S. W. Boyce Co., Prop.

WASHINGTON.

A SUMMER'S VACATION.—Wonderful scenic attractions on Puget Sound. For descriptive folders address HOTEL BUTLER, SEATTLE, WASH.

The School Question

can be more easily solved if you will write or call upon us to assist you. Tell us what part of the country you prefer, how much you can afford to pay annually and whether you want a Catholic or Protestant school, and we will send you catalogues of schools that just fit your needs. There is no cost for this service—simply write or call.

The Chicago Tribune
Bureau of School Information,
520 Tribune Building
Phone Central 100

Mineola Hotel
FOX LAKE, ILL.
L. G. HOWARD, Prop.

45 MILES FROM CHICAGO.
AN IDEAL PLACE TO SPEND YOUR VACATION.
FREE BOOKLET ON REQUEST.

CHANNEL LAKE Lake View Resort
A quiet family hotel. An ideal spot for a summer vacation. Boats free to guests. Rate: $15 week.
CHARLES H. SMITH, Prop., Antioch, Ill.

CHANNEL LAKE
SYLVAN BEACH HOTEL. C. F. MEYER, Prop.
Beautifully situated. Private beach. Tennis, fishing, home cooking, etc. Write for booklet.
C. F. MEYER, ANTIOCH, ILL.

LAKE ZURICH MAPLE LEAF HOTEL
Only 32 miles from Chicago. Good roads. Chicken dinners. Fishing, bathing, etc. Write
P. YOUNG, LAKE ZURICH, ILL.

Sheldon's Farm 40 Miles from Chicago GRAYS LAKE, ILL.
A beautiful spot on Fourth Lake. All sports. Home cooking, etc. Good fishing. Write
G. SHELDON, Grays Lake, Ill.

YELLOWSTONE PARK.

PLAZA HOTEL
AT LINCOLN PARK
NORTH AV. AND N. CLARK ST.
Permanent and transient guests.
Rooms With Private Bath
The Plaza is one of the most homelike and attractive hotels in Chicago.
Select Patronage
Are making arrangements for your spring outing here, let us show you the handsomely furnished rooms and apartments we have to offer.
Rates: Single bath, $1.50 and up. Parlor, bedroom and bath, $2.50 and up. 3 and 4 room apartments, $6.00 and up.
Special Weekly Rates
Excellent Cafe at moderate prices.
Reservations can now be made.

Yellowstone Park Tours

Under Experienced Escort
Tours leave Chicago at regular intervals during the Summer for all Yellowstone gateways, via (Gardiner, Yellowstone and Cody), permitting the choice of a trip embodying the several points of interest you personally wish to visit enroute.
All Tours Include Six Days in Yellowstone "Wylie Way."
Scenic Routes Through St. Paul, Minneapolis, Montana, Wyoming, Salt Lake City, Denver, Colorado Springs, etc.
These tours make ideal vacation trips. 14 to 18 days' duration. All expenses included. Arrangements handled by experts. All worry and inconvenience of travel eliminated.
Very Low Rates
Make Reservations Now
Special arrangements for persons outside of Chicago to join these tours. Write or call for beautiful free folder, "Vacation Tours."
H. P. BROWN, D. T. A., "Wylie Way."
155 West Madison St., Chicago.
Telephones, Main 3488, Franklin 2983.
"WYLIE WAY"—ESTABLISHED 1893

Briggs House
Wabash and 5th Ave., Chicago
ONE BLOCK FROM CITY HALL SQUARE
Location Most Central
Modern Rooms Restaurant Facilities Unsurpassed
Rates: Per Day, $1 and $1.50.
With Bath, $1.50, $2 and $2.50.

RUSSELL HOUSE—LAKE MARIE
Rates: Reasonable. Fishing. Tennis. Home Cooking. Boats free from Chicago. Write for Booklet.
RUSSELL, Antioch, Ill., or Phone

ORCHARD BEACH ON FOX RIVER
McHENRY, ILL.
Ideal spot. Ideal surroundings. Boating. Bathing. Home cooking. Fifty miles from Chicago.
C. F. NORAGER.

Johnson's Bluff Lake Resort
Bathing, Dancing, Fishing, Tennis. Rates, $2 a week, $3 per day, $9 wk. Write Pr

Women visitors of Chicago should make a note to be sure to visit the exclusive specialty shops in the upper portion of the Stevens Building before leaving the city. There are almost one hundred of these shops and more are opening every week. Among those which will open this week is the Haskell Trunk Co., which has a coast-wide reputation on its trunks and bags. They hope to have their magnificent new shop open by Thursday. All of these shops are especially attractive in their lines and are the shops which are so freely patronized by the discriminating women of Chicago who want exclusive things.

CHAS·A·STEVENS & BROS
17 to 25 No. State St., Through to Wabash Ave.

The Newest and Most Attractive Warm Weather Fashions for Women, Misses and Girls

CHAS·A·STEVENS & BROS
17 to 25 No. State St., Through to Wabash Ave.

June Sale

Unusual Values

No. 1—Dress, $29.50. No. 2—Suit, $15. No. 3—Coat, $29.50 No. 4—Dress, $25. No. 5—Suit, $18.50. No. 6—Coat, $15. No. 7—Dress, $20. No. 8—Coat, $25. No. 9—Coat, $45.

QUAINTEST STYLES IN

Women's Summery Dresses

For Formal and Informal Occasions

At Home *The Lake Side* *The Seashore*
Country Life *Travels* *Sports*
June Weddings *Class Days* *Graduations*

of Callot silks, Punjab, crepe tussore, Georgette crepe, crepe de Chine, linens, lawns, voiles, nets, laces, organdie, striped pussy willow, khaki kool, etc. Come in favored white and black and white and the beautiful cooling shades of gray, gold, beige, apricot, maize, jade, lavender, grass and cedar.

Dresses Illustrated Above

No. 1.—Striped tub pussy willow silk sport dress. Price, **$29.50.**
No. 4.—Taffeta dress, Georgette collar. Price, **$25.00.**
No. 7.—Embroidered net dress, taffeta trimmed. Price, **$20.00.**
Also large assortment of moderately priced frocks at **$10.00, $12.50, $15.00, $18.50** and **$25.00.**

A showing of clever models in linen and cotton voile sport Dresses, **$8.75** and up.

For afternoon wear; plain, embroidered and lace trimmed net dresses are priced **$20.00** and up.

NEW SPORT TYPES IN WOMEN'S

June to September Suits

Moderately Priced at

$13.50, $15, $18.50, $22.50, $25, $29.50, $35

The country side, the seashore and the mountains will be calling thousands from the cities soon and women will want smart sport models in tailored and semi-tailored suits. Our June collection embraces suits **necessary and most appropriate.**

Suits Illustrated Above

No. 2.—Linen sport suit. Priced, **$15.00.**
No. 5.—Linen sport suit, pique trimmed. Priced, **$18.50.**

Just the thing for all sorts of outdoor wear are these new linen and Palm Beach Sport Suits at **$10.00** and up.

A very good selection of suits for afternoon, bridge and all informal occasions, in taffeta, gros de Londres, satin and brocaded moire, at **$45.00** to **$75.00.**

THE VERY NEWEST CREATIONS IN

Motor Coats

Perfection in cars has brought unusual demands for the smartest models in women's coats, and the average woman who motors must be prepared to don the weight suitable for the occasion and the weather.

Paris has not been idle, but has supplied such beautiful coat fashions for our reproduction that it has given us genuine pleasure to be the vehicle in bringing them to those who enjoy wearing them.

Coats Illustrated Above

No. 3.—Crepe pongee silk sport coat. Price, **$29.50.**
No. 6.—Coat of fine white chinchilla cloth. Price, **$15.00.**
No. 8.—Satin evening coat, trimmed with maribou. Price, **$25.00.**
No. 9.—Beautiful model of white gabardine. Price, **$45.00.**

Worthy of special mention is a new model in a Sport Coat of heavy crepe pongee, with Roman striped collar, at **$29.50.**

Other models in Sport Coats in a variety of materials. Priced **$12.50** to **$75.00.**

Semi-motor Coats in novelty striped white polo cloth, **$25.00.**

Typical Summer Millinery

Hats for Sport **Hats for Travel**
Hats for Dress **Hats for Brides**
Hats for Bridesmaids

The most complete showing of light and airy millinery this side of Paris. Styles that are totally different than others and at prices which are sure to interest you.

Sport Hats and Hats for travel, **$1.95** to **$25.00.**

Genuine Panama Hats, **$5.00** to **$55.00.**

Dress Hats, **$5.00** to **$75.00.**

Hats for the brides and bridesmaids, **$7.50** to **$50.00.**

Summer Gloves

Kayser Silk Gloves, two-clasp, in white, black, gray, navy and pongee, with self and contrasting backs, at **$1.00.**

Kayser Silk Gloves, two clasp, white with black embroidered backs, **58c.**

Kayser Chamoisette Gauntlets, white, strap wrist, summer weight, **75c.**

Women's white washable kid one-clasp Gloves, pique sewn, black stitching, very satisfactory, **$1.15**

Women's washable Kid Gauntlets, white, black, ivory and tan, **Sports Gloves,** at **$2.25, $2.50** and **$2.75.**

Leather Purses

A wonderful lot of the popular back strap Envelope Purses. Special purchase of 36 dozen pieces in various styles and leathers. Buffed calf, pin morocco and vachette leathers, and also many pretty combinations of silk and leather, lined with striped or floral silk, fitted with purse and mirror; have extra inside compartment, some have shell trimming, size 4x8 inches. Actual value $5.00, special **$2.95.**

June Sale of Dainty Lingerie Blouses, $2.00 to $5.00 and Up

Including Thousands of the Most Attractive $2.00 Blouses Ever Shown in the United States

Fancy Voile, $3.50. Chiffon Voile, $5. Fancy Voile, $2.95. Fancy Dimity, $3.95. Voile, $2.

Every Go-Away Trunk Should Contain Several

Skirts for Summer Wear

Washable Skirts in awning stripes are very attractive for sports wear, **$3.75** to **$10.00.**

Silk Jersey Sports Skirts in stripes of gold and white and blue and white, **$18.50.**

Taffeta Silk Skirts in many favored models, **$5.00** to **$25.00.**

Hosiery for Women

Dainty Paris clocks, in black, white and bronze, special at **$1.50.**

A wonderful assortment of hand embroidered clocks, in black and white, from **$1.65** to **$3.95** per pair.

LACED IN FRONT CORSETS

June Sale of Corsets at $1.00, $2.00, $3.50 and $5.00

LACED BACK CORSETS

Beautifully made in the very latest models and in materials which we could not duplicate at from two to three times the price we ask.

These materials include beautiful silk batiste, satin finish broche, imported coutils, grenadines and plain batistes.

No. 1.—An unusual value for full figure, made of firm quality coutil. Long broad front steels reinforced across abdomen for additional support, bust medium low and full. Price..... **$1.00**

No. 2.—Splendid model made of pink and white satin stripe batiste, low and medium length skirt, positively the best value ever shown at the price..... **$2.00**

No. 3.—Special value in laced in front corsets for medium and slender figures, firmly but lightly boned, made of dainty pink and white satin striped batiste with elastic insert across bottom of bones in back, with shield in front under laces. Very special price..... **$2.00**

No. 4.—In this lot we have placed six laced front models usually priced from $5.00 to $7.50, in models for slender and medium figures. Not all sizes in any one material, but all sizes in the assortment, strictly new and perfect fitting corsets, made of broche and satin striped coutil, pink and white. Unheard of values, sizes 19 to 28..... **$3.50**

No. 1 No. 2 No. 3 No. 4 No. 5 No. 6 No. 7

Anticipating the difficulty in securing materials even at advance prices, we placed orders for materials months ago to be used in our newest model corsets for our June sale. This is a rare opportunity. Don't fail to see them.

No. 5.—**Gardenia** (laced in front corset) for the tall, medium figure, made of imported satin figured broche in dainty pink, medium bust, slightly curved waistline and long skirt, with elastic inserted across bottom of bones in back, wonderfully attractive value, sizes 22 to 31..... **$5.00**

No. 6.—An attractive and unusual corset for slender and medium figures requiring a very low bust, which will prove most comfortable for summer wear. In mercerized broche, pink only..... **$3.50**

No. 7.—Stevens' Special corset for medium tall figures, made of dainty figured mercerized broche in pink and white, skirt medium length, top of sufficient height and fullness to allow room to encase the bust and shoulder, waist slightly nipped at side front; back absolutely flat; an extremely comfortable and satisfactory corset, exceptional value..... **$5.00**

You must see these fabrics in these corsets to fully appreciate their values.

pening every week.
ctive in their lines.

& BROS
Wabash Ave.

t, $45.

mer
for Travel
Brides
ls
of light and
Styles that
ers and at
you.
ravel, $1.95
0 to $55.00.
bridesmaids,

unk Should
eral
mer Wear
awning stripes
sports wear,
in stripes of gold
te, $18.50.
ny favored mod-

Women
black, white and
of hand embroid-
white, from $1.65

CED
CK
RSETS
ring materials
s for materials
del corsets for
fail to see them.
n figure, made of im-
bust, slightly curved
bottom of $5.00
to 31....
dium figures requiring
or summer $3.50
.....
of dainty figured mer-
ngth, top of sufficient
t and shoulder, waist
extremely $5.00
ue.....
s to fully

PART EIGHT
Theaters 2 Music 2
Movies 3 Astronomy 5
Motors and Motorcycles
5, 6, 8, 10, 11

The Chicago Sunday Tribune.

THE WORLD'S GREATEST NEWSPAPER

CIRCULATION
600,000
Over 500,000 Sunday
350,000
Over 300,000 Daily

JUNE 4, 1916.

Advising the Statesmen What Play to Attend.

BY PERCY HAMMOND.

THIS column, anxious to participate in the current hospitalities, resolves itself today into a sort of guide post for the benefit of our guests of the impending Sanhedrin. To what drama shall they be directed for refreshment during the anguish and agony of their deliberations at the Coliseum? What entertainments have we that will inspire them with the import of their profound and holy function, and at the same time recreate and invigor them?

Having attended and observed the sessions of the convocation of four years ago I feel qualified, in a minor way, to act as counsellor. I base my confidence in the matter of a remembrance of the proceedings of one afternoon in particular. Mr. W. J. Bryan and I, as Mr. Jack Lait would say, were sitting together in the press stand, he unshaven, and celluloid as to linen, I, of course, immaculately Capper and Cappered.

Mrs. Bryan, a wholesome Nebraskan, adjoined us, and the amazed correspondents of the London Times and the London Morning Post were near at hand, wondering what it was all about. "This," whispered the Times man to the man of the Morning Post, "reminds me of the Field of the Cloth of Gold, because it is so different; a Republic in the pangs of a presidential impeachement appears to have its obscene and vulgar, though its human aspects, with few of the decorative and picturesque features of a monarchy in the placid throes of evolution." Those were his words, heard above the wailing of a syncopatic saxophone band. The convention was something like a hypocritical cabaret, meaning little but eventual remorse.

Participating in this cabaret was a lady in the balcony who, possessing a megaphone and a cruel disposition, insisted upon singing and singing a merciless ballad entitled "Moonlight Bay," against a background composed of a banner inscribed with the advertisement of a song publisher who must have had something on a national committeeman.

Immediately in front of us were patriotic members of the Illinois delegation of deliberators, engaged in fisticuffs. Now and then from their heads, bloody but unbowed, came new, startling, and impolite terms of objurgation; and the pale, gelid, and austere Mr. Deneen, then the governor of this commonwealth, had difficulty in terminating the sanguinary controversy. Many of the statesmen present were in their shirtsleeves, that symbolic American regalia, and a modest though blonde and impassioned female added to the dignity of the proceedings by doing something or other with a flag while wearing a red dress. The senile Mr. Root meanwhile was adopting certain mechanical and irrevocable postures at the behest of other more virile legislators, who, paunchy and ponderous, lurked in the offing. I recall that all of this patriotic fervor was held in contempt by the delegation from New York, which sat indifferent and aloof, reading the afternoon papers in the midst of the turmoil. So sanctified did I feel after the adjournment that with more or less difficulty I refrained from hurrying forth and paying my long neglected dues in the Sons of Veterans and the Sons of the Revolution.

With this information at hand I prescribe for the diversion of our older statesmen and their friends "A World of Pleasure," which is visible at the Palace. This play, I may repeat, as advice to visitors, is the annual Aphrodisia of the Messrs. Shubert from the Winter Garden, New York. It has many of the comic aspects of a presidential convention, but, embroidered as it is with the colorful and fleshly attributes of honest and candid extravaganza, it is almost as amusing and much less sinister. Those ardent patriots, the Messrs. Shubert, and their equally fervent accessories, the coryphees of the Winter Garden, present in "A World of Pleasure" a starred and striped finale, which ought to make any of us regret that we have but one life to give for our country. Celebrating as it does the dubious efficacy of the Melting Pot, it ends in a caloric tumult of feminine flanks, thighs, bosoms, and lips, bearing patriotically to the cadences of "The Star Spangled Banner" and causing us all to leave our seats and stand in reverence. This, I think, our guests will find to be a characteristic evocation of national sentiment. Since we stood in tribute to the contours of the "Follies," and hissed the rough northern soldiers who in "The Birth of a Nation" were so mean to the southern and congenial rebels, nothing has transpired which so symbolizes how strong we are for this land of the Pilgrims' pride.

Thus, with so brave an investiture of Valley Forge and Appomattox we may resume our seats at "A World of Pleasure" and witness, without shrinking, the unprecedented exposition of the unclothed female form. There is rather a feeble libretto in "The World of Pleasure"; nothing is said in it that you can't repeat to a friend in a barroom. But its costuming is the most stupendous example of sartorial intrepidity that I have ever seen in a theater. It may not, with propriety, be described, except to say that in pigment, fabric and contents it is pleasing to the pagan eye.

Moreover, "A World of Pleasure" boasts a bright, literate, and mannerly comedian in Mr. Clifton Crawford, who adds gracefully and humorously through its many spectacular tableaux, mitigating the banality of its words and music with his own wit and personality. Mr. Crawford is by birth a Scot, I am told, but he is by choice an enthusiastic American. His interpolated petition to his audiences, on behalf of prepared-ness (though imperfect in several phases, has the admirable qualities of sanity and sincerity. I suspect that that bit of propaganda, inserted in a gaudy, irresponsible, and booray atmosphere, is more potent than much that is said to us from the stage by those who are more solemnly our dramatic preceptors.

Slow Curtain for Music Season: Summer Lures

BY ERIC DE LAMARTER.

BEFORE putting on the blinds and turning off the gas for the summer preliminary to refuge among the sand flies and the unlicensed milk and other vacation comestibles of doubtful quality, let us survey the imminent musical future of this city. Let us be neither cynical nor rhapsodic about the season past or the outlook for negligee art.

Those of us who have summered here know what to expect; those who haven't will not be able to comprehend the joys in store; nor will they have basis for invidious comparison. They will go about among park bands unscathed from advice; they will voyage to Ravinia park in the fervor all we inveterates have toted for years; they will sit in the bleachers at the Cubs' ball park on the evening of June 15 and root for Siegfried, no doubt, shrilling anathema at Fafner and informing Wotan that he has a "glass eye," in memory of the days when it was the height of form to advise the visiting pitcher of an arm of similar substance. This will be only one of their distractions, however, while Ravinia, Midway Gardens, and the bally-hoo parks will be persistent and alluring.

It will be toward Ravinia and the Midway Gardens that your "Chicago is the one best summer resort" music crank will turn most assiduously, no doubt. For his delight the news of the former's first opera bill is hereby revealed, that he may sharpen his memory of the score in plenty of time. "Lucia" is to be the initial offering, with Mabel Garrison, the American coloratura soprano; Orville Harrold, the lyric tenor, and Henri Scott, the indomitable bass, in the cast. Rosina Galli's ballet will be given after the opera performance.

The altruism of a small circle of friends brought about the organization of a series of free concerts in the small parks some few years ago. Chief of this group, in my memory, was Arnold Dresden, since become a luminary of the faculty of Wisconsin university. Because a choral society of which I was an unimportant member contributed several programs to the cause, I felt justified (the glamor of singing to wriggling small boys having worn off) in arguing from actual experience with Miss Frances Brundage as to the ethics of the proposition. This was about the time of the Civic Music association's organization. It seemed to me then, and it seems now, that to urge the charity of musicians who pay bills by their playing was unfair economics. Were this commonwealth entirely a practical, working socialism, well and good. But I never heard of a dentist's doing parlor tricks with the forceps for the fun of it, or the repair shop's refusing good cash for a new carburetor.

Since the old days, I understand, the concerts have been systematized and something tangible provided for the musicians. Much or little, it doesn't matter: the principle of the thing is the important element. Many of the artists, too, have contributed their cheques to "the cause," which is evidence enough in itself that the spirit is right, even though our society's economic scheme be absurd.

But the idea of free concerts never seemed ideal, at that—for no public values highly the thing to which, on its own part, it does not give something, be it time, effort, cash, study, whatnot. Therefore, the developing choral work under the supervision of the Civic Music association demands hearty indorsement, for it is a definite scheme of esthetics, competently directed, giving pleasure and usefulness and receiving loyalty and effort.

The second annual spring festival of the assembled clubs of the association will be held this afternoon at the Harrison Technical High school. Edward Collins, who has written and scored several works for the occasion, will direct a part of the program; Mari Ruef Hofer, another, and Rossetter G. Cole, the third. Folk songs, a childrens' choir, orchestral numbers, three Shakespearean songs (one from the pen of Edward C. Moore, tone-poet, pedagogue, and critic) and a few community hymns are to be the features of the day. There is no admission fee.

Frantic news from the Auditorium discloses the fact of George Hamlin's engagement with the Chicago Opera company for next season. He will create the hero's rôle in Victor Herbert's new opera, "Marguerite." Florence Macbeth, the coloratura soprano, will be a guest singer. The same font of information relates Helen Stanley's name to the roster of the Ellis-Campanini troupe beginning a several weeks' tour at Detroit Oct. 16. Three operas will comprise the repertory, one being "Carmen."

Ratan Devi, with her husband, Dr. Amanda Coomaraswamy, will minister again to this public at the Little theater beginning tonight. Her first series of recitals of Indian ragas and Kashmiri folk songs proved to be one of the striking contributions to the music season now defunct. Dr. Coomaraswamy also will give a series of four morning lectures on the arts, thought, literature, and music of India and Ceylon, beginning Wednesday morning at 10:30 o'clock.

This function, including the congregational singing of national airs and the imminent "community sings," is only one manifestation of the epidemic for open air concerts and elephantine choirs. The success of opera in the Harvard stadium last season is partly responsible for the performance today of Verdi's Requiem at the Polo grounds in New York. One thousand three hundred and forty-two people will be involved, of which 120 will be in the orchestra. Wonderful judgment of proportion, isn't it! On June 6, too, Franklin field will be the stage for a performance of "Aida" with real camels and real "beasts of the jungle." The original Rhadames is promised, but no one will pay much attention to him. Beasts of the jungle and true camels will bask in the spotlight. Think what this refining of operatic ideals will mean—bona fide consumptives in "Traviata" instead of fat dowagers; lovely looking tenors who can sing; an honest dragon for Siegfried; a veritable harp for Tannhäuser and his rivals, and veracious harping on the harps instead of the absent minded delsarte hitherto in vogue; a swan that will not make "Parsifal" audiences laugh and feel sorry for the stage manager; a Thais who will follow out the suggestion of the first act's "tag"—and myriad others! If moving "Aida" to Franklin field will accomplish so much, let's transport our entire organization into the middle of Grant park?

Burns Mantle's Theater Letter from New York.

NEW YORK.—[Special Correspondence.] — The community spirit in New York is like the hair on the back of a Mexican dog—it ain't. Not, at least, if one except those neighborhood houses which are the centers of social activity in sections populated almost exclusively by Americans in the making.

There is a community spirit in certain divisions of the east side, in the Ghetto and Little Italy, but not at all above Fourteenth street, and none that is interchangeable as between the east and west sides, or between one center and another.

And there should be. At least so concluded several of our more progressive citizens, urged on by the Drama league and Percy Mackaye, the well known writer of community masques. Those interested had several meetings, and as a result of these it was decided that Mr. Mackaye should write a masque with which New York could fittingly celebrate the Shakespeare tercentenary and that through its performance by various groups of eager citizens a community spirit should be developed.

The mayor thereupon appointed a committee, with Otto Kahn, millionaire and art enthusiast, as chairman. This committee accepted Mr. Mackaye's scenario of a masque to be called "Caliban by the Yellow Sands" and the enterprise was launched.

At first it was decided the masque should be given in what is known as the sheep meadow of Central park, where it was estimated a crowd of 50,000 citizens could view it. There should be grand stands for those caring to pay for a better view, as seats are sold in the stands at the running of the Derby at Epsom and for the races in the Bois de Boulogne in Paris, but there should also be several acres of room for the proletariates.

But no sooner was announcement of this tentative plan made than all those who do not favor the spreading of the community spirit, not, at least, at the expense of the grass in the sheep meadow, began filing protests. Most of them wrote the editor about it and all of them fussed furiously. With the result that the committee agreed to transfer the entertainment to the stadium of City college. They were pretty mad, these enthusiasts, though they realized spreading a community spirit in a city that believes it has no use for one is a fighting job.

And last week the first performance of "Caliban" was given.

The stadium ordinarily seats 5,000 persons. By duplicating the size of it in wood and completing the oval, seats were provided for 18,000, and at several performances there have been that many spectators present. The masque is given at night only, and the lighting of it, directed from a tower at back, is one of its most attractive features. Strong searchlights, masked with slides of varying color, flood the "yellow sands" fronting a compromise Greek and Elizabethan stage with artificial sunlight or moonlight as the occasion demanded.

The principal characters in the masque were taken from "The Tempest"—Caliban, Prospero, Miranda, and Ariel—and its motto from the text, "Come unto these yellow sands and then take hands." The theme, as Mr. Mackaye kindly explained to those who were a bit mystified by the symbolism, is "the slow education of mankind through the influences of cooperative art; that is, the art of the theater in its full social scope."

Thus in the working out of the story Prospero represents "the art of Shakespeare in its universal scope," and Caliban, "that passionate child-curious part of us all (whether as individuals or races), grovelling close to his aboriginal origins, yet groping up and staggering—with almost rhythmic falls and backslidings—toward that serener plane of pity and love, reason and disciplined will, where Miranda and Prospero commune with Ariel and his spirits."

The first view one has of the opening scenes, after buglers stationed in various sections of stadium announce the beginning of the play, is that of Ariel held fast in the jaws of Setebos, god of primeval force, and crying out with right good will for release. Caliban, with shape of ape and voice of bull—being impersonated by Lionel Braham, who has that kind of voice and stands something like 6 feet 5 inches with nary sock on foot—brutishly twits Ariel of his imprisonment and the limitations it imposes on ambition.

Comes Miranda then, and Caliban, growing something too familiar, she calls upon Prospero, who begins the demonstrations of his art by releasing Ariel and entrusting to him the task of educating Caliban that he may know a lady when he meets one. Follows the introduction of the interludes, in which the community players take part—Egyptian, Greek, and Roman scenes first, later a Germanic episode, and finally one picturing Elizabethan England with 400 villages dancing on the green in celebration of May day and the coming of spring—this the high light of the masque as entertainment and a wonderfully beautiful sight to behold.

Frequently there is return to the masque proper, and now and then there is performed on an inner stage bits from the Shakespearean plays to help in the enlightenment of Caliban, who gradually straightens his bent back and clears his befuddled mind until he sees Miranda as she is—a thing of beauty and a joy to be embraced in the epilogue and loved loyally forever after.

The Shakespearean excerpts go for little, however, save as beautiful pictures seen in the distance, for the voices of the actors fail to carry and mingle in a blah-blah that is more ludicrous than impressive. A special musical setting, composed by Arthur Farwell, and effectively rendered by hidden choir and orchestra, adds much to the evening.

Now the community spirit is in evidence in greater degree than it ever has been in any previous civic undertaking, so the main object of the masque is accomplished. It seems entirely reasonable to believe the fact may dawn upon the 1,500 folks taking part that, being forced to live together, they may as well learn to work and play together for the benefit of themselves, their children, and their city.

Sir Herbert Tree sees the end of his Shakespearean festival in sight. He revived "The Merry Wives of Windsor" last week, but just about the time he discovered the elaborate makeup he wears as Falstaff was an impossible covering for these first warm days of summer he also concluded the Hackett revival of the same comedy a month ago had killed interest in it. Therefore he has announced the closing of his season at the end of the week.

BURNS MANTLE.

NEWS of the THEATERS

Lawrance D'Orsay resigned from the Actors' Equality society when 1,300 or more of his fellow members voted in favor of affiliation with the American Federation of Labor. Henry Miller and Eddie Foy also voted against the proposition. Those who voted for it explain that they desire labor unionism not for the purpose of regulating wages, but as a means to getting a uniform contract, pay for extra matinées, full pay for holy week, and the week before Christmas, as well as a guarantee of at least a two weeks' run for a play after four weeks' rehearsing.

Miss Irene Fenwick, denied the chief part in the Hattons' "The Squab Farm" by their selection of Miss Lola Fisher, is to have for herself a piece called "Common Little Thing!" Willard Mack is writing it.

Raymond Hitchcock is going to remain in London for a revival of "The Beauty Shop." His English manager, desiring to send his present vehicle, "Mr. Manhattan," on a tour of the provinces, has cabled to the United States for a comedian who looks like Mr. Hitchcock to play the latter's part.

Miss Margaret Anglin is to go next season under the management of the corporation which carries on the enterprises of the late Charles Frohman. Her announcement states that she will have a new comedy for "regular" use, and that, besides, she will be permitted to do "special things" afternoons.

Thomas W. Ross and Maclyn Arbuckle are to be co-stars next season.

Paris is said to be going freely to the theaters, but is seeing little that is new. "The Belle of New York," "The Little Café," "Zaza" (with Réjane), "Madame X," "The Surprises of Divorce," and the melodrama we know as "The Bells," were on view there in May.

A burlesque on "Othello" is to be included in "The Follies of 1910."

Although his "Macbeth" film has not yet been exhibited, Sir Herbert Tree is going to spend the summer in the California cinema camps. He plans to tour the United States next season, giving "King Henry VIII.," "The Merchant of Venice," and "The Merry Wives of Windsor."

English variety performers are doing their best to keep American players out of London just now. They say that American competition is especially unfair in wartime.

The Williams-Corey-Riter incorporation, manager of Mrs. Fiske, John Barrymore, and Miss Peggy O'Neil, is, it is said, soon to be dissolved. Mrs. Fiske and Mr. Barrymore will pass to the personal management of John D. Williams, who has placed John Drew also under contract. Among the new plays acquired by Mr. Williams is one called "All Wool," by Hugh Herbert, an actor of Yiddish dialect parts in the varieties.

Miss Nora Bayes plans to appear in a songless play of English manufacture.

Miss Bessie Wynn, remembered as Little Boy Blue in the Grand Opera house run of "Babes in Toyland," is singing in the London music halls with indifferent success.

A combination of "recitals" by Miss Annette Kellermann and Nijinsky is planned under the former's management. One of Miss Kellermann's notions is that, when dry, she can both sing and dance.

Whitford Kane, who was so good in "Hobson's Choice," is to revive Harold Brighouse's "Lonesome-Like" for vaudeville. He acted in it in 1913 at the Fine Arts theater.

Photo © by Mishkin N.Y.

Mabel Garrison

Miss Garrison is to appear in "Lucia," the initial bill of the season of opera at Ravinia, Saturday evening, July 1. Orville Harrold and Henri Scott will be in the cast, and Mlle. Rosina Galli and her company will give a program of dancing.

The Friars' Frolic.

The New York club of men connected directly and collaterally with the business of the theater called The Friars will this afternoon and evening give performances in the Auditorium. Their frolic, as they call their entertainment, is brought hither for the same reason that, now and again, the Lambs' club comes to us—to raise money to be spent in Town, which is the histrions' term of endearment for New York. However, The Friars, like the Lambs, come in a frankly mercantile spirit, asking nothing of Chicago because they are The Friars, but making a proposition to trade an uncommon show for the price of a seat. They were here just five years ago, and then made an excellent impression with their lively and varied entertainment.

Now, as then, they were led by George M. Cohan and William Collier, neither of whom has been an entertainer here for the last three years. Mr. Cohan since last The Friars were in Chicago, has become their abbot, or president, as well as their patron saint. He and Mr. Collier, though not particularly friendly, will be seen in a comic sketch. Another episode in the bill is called "The Bold, Brave Black and Tans," and is Mr. Cohan's fling at the border-raiding Mexicans.

The most popular of the season's jesters who visited Chicago, Frank Tinney, will contribute. So, also, will two elder brothers in cork, Lew Dockstader and George Primrose. Louis Mann, Andrew Mack, Julius Tannen, Laddie Cliff, Felix Adler, George Sidney, and Hap Ward are other well known names in the long roster. A "first part" in the manner of the old time minstrels will involve the ensemble. Albert Spalding, the violinist, and Irving Berlin, the minstrel, are exemplars of contrasted tastes in music who will be heard.

The Friars will parade when they arrive this morning and will, before they go away tomorrow morning, banquet with the Woodland Bards and The Strollers, Chicago organizations.

Playbills of the Week

Colonial—"Treasure Island," a play made by Jules Eckert Goodman and Charles Hopkins from the bully Stevenson yarn. It has been through a long New York City run in Mr. Hopkins' Punch and Judy theater. He and Mrs. Hopkins [Violet Vivian] are of a cast which includes H. Cooper Cliffe, Tim Murphy, Oswald Yorke, and Miss Alice Belmore. First time tomorrow night.

Princess—"Nothing But the Truth," a farce by James Montgomery from a tale by Frederick Isham. Grant Mitchell heads the cast. The play had its first Chicago performance Friday evening.

Garrick—"Omar the Tentmaker," with Guy Bates Post. Second week.

Grand Opera house—"33 Washington Square," with the diverting Miss May Irwin. Fourth week.

Palace Music hall—"A World of Pleasure," with Clifton Crawford. Fourth week.

Illinois—"Chin-Chin." Final week.

Olympic—"So Long, Letty!" Seventeenth week.

Powers'—"Mavourneen," with Miss Peggy O'Neil. Third week.

Cort—"A Pair of Queens." Sixth week.

Chicago—"Experience." Second week of return engagement.

McVicker's—Continuous variety, including the Chaplin film entitled "Police!"

Great Northern—Continuous variety.

Majestic—Miss Stella Mayhew, with Billee Taylor, will be the chief contributor to the new bill, starting tomorrow. Others will be Miss Gertie Vanderbilt and George Moore, dancers; Franklin Ardell "and company," in a sketch; Bert Fitzgibbon, a popular jester; and Ed Morton, a ragtime singer.

Three Best Sellers in Music.

The three best sellers in Edison records for the last week were:
"Wake Up, America!" and "Played by a Military Band."
"Mother Machree" and "My Wild Irish Rose."
"Hezekiah" and "Virginia Reel."

The Columbia records that had the best sale were:
"Robin Adair" and "Just a-Wearyin' for You."
"Wake Up, America!" and "Good-By, Good Luck, God Bless You."
"The Butterfly" and "Humoresque."

The following were the best sellers in Victor records:
"My Dreamy China Lady" and "There's a Quaker Down in Quaker Town."
"I Can Dance with Everybody but My Wife" and "Yaaka Hula Hickey Dula."
"Morning, Noon, and Night in Vienna Overture, Part 1," and "Morning, Noon, and Night in Vienna Overture, Part 2."

The three best sellers in player piano rolls were:
"Babes in the Wood."
"My Dreamy China Lady."
"Ragtime Pipes of Pan."

The best selling sheet music numbers for the week were:
"Babes in the Wood."
"Pretty Baby."
"The Ragtime Pipe of Pan."

Puchner & Urban
Manufacturers of High Grade Theatrical and Custom Shoes—also for lodges.
Special work of every description, including Slippers to match gowns.
339 S. Wabash Ave.
Room 308

PEERLESS EIGHT

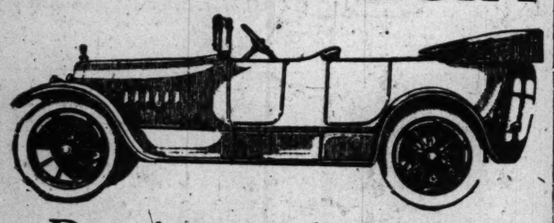

Dominates the Eights

There is more painstaking attention devoted to the building of the Peerless Eight than any other eight cylindered automobile on the market today.

Developments in manufacturing and concentration on this single chassis and motor have combined to effect economy in production.

—that is why the new Peerless "Quality" Eight sells for $1890.

No qualifying words are needed in describing this car. It is in itself absolute proof of our pointblank assertion of absolute superiority.

Comparison will convince you.

You want to know Peerless superiority, Peerless economy of operation, Peerless beauty. Let us show you.

Peerless V-Type Eight-Cylinder Motor, Cylinders 3¼x5; Force Feed Oiling; 125-inch Wheelbase; 35x4½ Tires; Weight 3500 pounds; Complete Splendid Equipment, including Cord Tires, Extra Rim, Moto-meter and every needed accessory.

Peerless Motor Car Co.
Cleveland, Ohio

Hughey Motor Car Co., Chicago
2518-20 Michigan Ave. Calumet 8

Touring $1890 — Roadster $1890

ESTABLISHED 1875 BY E.J. LEHMANN
THE FAIR
State, Adams and Dearborn Streets

Tan Calf Sport Oxford
Ball Strap, "The Hiker" Last

LA FRANCE

Especially designed for young women for walking or school wear.

Flexible Goodyear welt, sewed soles, one-inch common sense heels—a typical "LA FRANCE" comfort oxford.

Price—$5

Now showing an extensive assortment of the newest styles in LA FRANCE low shoes at $4 & $5.

LA FRANCE Shoe Section
Second Floor

20,000 DOZEN
CELEBRATED
No Fade SHIRTS
AT 60¢ on the $
THE MOST EXTRAORDINARY SHIRT EVENT EVER HELD
-NEARLY HALF ARE SILK SHIRTS-
DONT FAIL TO READ THE PARTICULARS IN MONDAY EVENING'S PAPERS
THE SALE WILL BE TUESDAY JUNE 6TH.
Boston Store
STATE MADISON AND DEARBORN STS

AUDITORIUM
TODAY—MAT. AND NIGHT
FRIARS' FROLIC
150 People—All Stars—Including
ALBERT SPALDING, HARRISON FISHER, GEORGE M. COHAN, WM. COLLIER, LOUIS MANN, FRANK TINNEY, ANDREW MACK, GEO. PRIMROSE, IRVING BERLIN, NEIL O'BRIEN, WILL ROGERS, JERRY J. COHAN, "HAP" WARD, R. L. GOLDBERG, "BUD" FISHER, BERT LEVY, JULIUS TANNEN, JAMES J. CORBETT, 'BUSTER' COLLIER, EDWARD GARVIE, DOYLE & DIXON, GEORGE SIDNEY, FELIX ADLER, LADDIE CLIFF, COMFORT & KING, JEAN SCHWARTZ, GEO. BOTSFORD, ERNST BALL, BERT GRANT, JAMES MONACO, EDDIE MILLER
Prices: $5, $3, $2, $1.50, $1, 75c and 50c.

COMISKEY PARK 35th Street and Shields Avenue
BASEBALL PALACE OF THE WORLD
BASEBALL TODAY
WHITE SOX vs. NEW YORK
Game called at 3 P. M. Reserved seats on sale at the Hub, Jackson Blvd. and State St. Telephone Private Exch. 8.

Forest Park
EVERY AFTERNOON AND EVENING
CREATORE
50 MUSICIANS 50
CLEAN AMUSEMENTS
BEST EATS AND DRINKS

YOU CAN LAUGH AT THE THERMOMETER at the
GREEN MILL GARDENS
4800 BROADWAY, at Lawrence Av.
NOW
RAY RAYMOND & CO.
MLLE. JULYETTE & CO.
BEGINNING JUNE 14
THE SUNKEN GARDENS
With WALTER BLEITUSS' ORCHESTRA OF 30 PIECES.
A SONG DANCE REVU
Which Rivals the Best Pleasure Resorts of Paris and Berlin.
ADMISSION 25 CENTS.

WELCOME BACK!! COLONIAL THEATRE BEAUTIFUL
MONDAY NIGHT, JUNE 5
A distinguished audience will revel in the delights of Charles Hopkins' glorious production
TREASURE ISLAND

and welcome the reawakening of America's Finest Playhouse.
The Season's Greatest Hit in N. Y.
CAPACITY HOUSES FOR ONE ENTIRE YEAR
At the Punch and Judy Theatre.
Original incomparable cast, including Charles Hopkins, Mrs. Hopkins, Tim Murphy, H. Cooper Cliffe, Edmund Gurney, Frank Sylvester, Oswald Yorke, W. J. Ferguson, Leonard Willey, David Glassford, Herbert Ashton and Alice Belmore.
Every Evening at 8:15. Mats. Tues., Thurs. and Sat. at 2:15
PRICES: Evenings and Saturday Matinee, 25c to $1.50. Pop. $1 Mats. Tuesday and Thursday.
SPECIAL TREAT FOR THE KIDDIES—Wednesday and Friday afternoons at 4:30 an interesting, instructive lecture, profusely illustrated with colored views of the play, "Treasure Island," will be given FREE to the school children of Chicago. NO TICKETS REQUIRED.

White City
63rd St. and South Park Ave.
—CHICAGO'S SUPREME SUMMER SENSATION—
FREE! "The Review of Revues" With a Lavish Array of Svelte, Singing, Syncopating Squabs.
"THE MINING DAYS OF '49"
ONE MAMMOTH, MASTODONIC, MIRTHFUL, MELANGE.
NOW
of GLORIOUS, GORGEOUS, GLITTERING GREATNESS.
Gigantic Novel Aquatic Divertissement, "NEPTUNE AND HIS DAUGHTERS"
DANCING Casino and Ballroom 2 Halls, 1 Admission | SOON Largest Outdoor Roller Skating Rink in Chicago

COLUMBIA CLARK FROM MADISON THEATRE
DAVE MARION PRESENTS

A MUSICAL REVIEW OF GIGANTIC SPLENDOR
THE WORLD OF FROLICS
BEST SHOW IN CHICAGO
—SECOND BIG WEEK—
SEE The Golden Gates, The Home of the Sun, The Silver Forest, Radium Land, The Bath of Death, The Cabaret of 100 Girls
CONVENTION WEEK
Seats Now Selling 4 Weeks in Advance
PRICES: 25c, 50c, 75c, $1.00

Riviera
Spend an Hour with Von Hindenburg
See a Million Warriors in Action
—IN THE—
BATTLES OF A NATION
THE WAR PICTURE OF TIME JUST FROM THE FIRING LINE
ROAM THROUGH 7 MIGHTY MIDWAYS
Lined With Fun Makers Galore, Including
Jack Rabbit, Derby, Greyhound, Royal Gorge, Blue Streak, Chutes, Merry Garden, Monkey Autoists, Big Sea Cows, Snoozer, Racing Ostriches, Palace Ball Room
Hundreds More Shows and Rides
★★ TODAY | DANISH NATIONAL FESTIVAL

CHICAGO THEATRE 8th & Wabash
Phone Central 8240 for Seats
THIS THEATRE NEAREST TO CONVENTION HALL
24th Week in Chicago
WM. ELLIOTT, F. RAY COMSTOCK and MORRIS GEST Present
The Most Wonderful Play in America
EXPERIENCE
Selected by the Messrs. Shubert as the One Big Attraction to Entertain Visitors and Delegates to the Republican National Convention This Week.
Evgs. and Sat. Mat. 50c to $1.50
Bargain Mat. Wed., Best Seats $1
LAST TWO WEEKS

PRINCESS TEL. CENTRAL 5040
UNANIMOUSLY ELECTED
H. H. FRAZEE PRESENTS
Nothing But the Truth
A NEW 3 ACT FARCE
BY JAS. MONTGOMERY & FREDERICK ISHAM
NOTABLE CAST WITH
Lena Blake, Bayley Holmes, Marie Carrol, Morgan Coman, Jone Bright, Ned A. Sparks, Grant Mitchell, Arnold Lucy, Mary Harper, Maude Turner Gordon
NOW
EVES. AND SAT. MAT. 50c—$1.50
THURS MAT $1

COHAN'S GRAND

MAY IRWIN
LEADS THE PARADE TO "33 WASHINGTON SQUARE"
4th WEEK OF MIRTH & MELODY

POWERS'
NIGHTLY, INCLUDING SUNDAY
THE CLEVER LITTLE COMEDIENNE
PEGGY O'NEIL
IN HER GREAT SUCCESS
MAVOURNEEN
THE MOST MAGNIFICENT COMEDY PRODUCTION OF THE YEAR
MATS. WED. & SAT.
POP. MAT. WED. BEST SEATS $1.

COVENT GARDEN
Chicago's Newest and Most Unique Playhouse
CLARK, BROADWAY AND DIVERSEY BOULEVARD
PERFORMANCES DAILY—2:30—7:30—9:15
COMMENCING
THURSDAY, JUNE 8
FIRST PERFORMANCE AT 7:30
REACHED BY EVERY SURFACE LINE And by Special Free Auto Service From FULLERTON "L" STATION
Presenting PERFORMANCES UNLIKE ANYTHING —IN— AMERICA
WORLD'S MOST COLOSSAL ORGAN BY WURLITZER CO. WITH UNIT ORCHESTRA OF 10
TINKLING TUNES, PRETTY MAIDENS, STARTLING SCENIC SPLENDOR, EMBODIED IN A FIFTY-MINUTE AQUATIC MUSICAL REVUE
THE LAND OF EVERMORE
A RIOT OF RESPLENDENT REVELRY
PRICES NIGHTS, SAT. & SUN. MATS. & HOLIDAYS—LODGES, 75c. LOWER FLOOR—50-25c. BALCONY—50-25-15c. MATS. EXCEPT SAT., SUN. & HOLIDAYS—LODGES, 50c. LOWER FLOOR—25-15c. BAL. 15-25c.
SEATS NOW SELLING PHONE LINCOLN 90

GARRICK TONIGHT
$1 Mats Wed.
Evgs. 8:15 Mats. 2:15

GUY BATES POST
OMAR THE TENTMAKER
By RICHARD WALTON TULLY, Author of "The Bird of Paradise."
"FASCINATES AND THRILLS. 'Omar the Tentmaker' is enjoyable and stirring all the time; spectacular and speedy. Mr. Tully has made a strangely thrilling story. Mr. Post does superb acting of a school which is rapidly becoming extinct. He is picturesque and atmospheric, and gives an enthralling exposition of fine, spirited character. His 'Omar' is memorable. The production is amazingly resplendent and accurate. Its picturesqueness and expert perfection of movement make it quite marvelous."—AMY LESLIE in the News.
PRICES: NIGHTS (EXCEPT SAT.) AND SATURDAY MAT. 50c-$1.50
SEASON'S SUPREME SPECTACLE

OLYMPIC
OLIVER MOROSCO presents THE SEASON'S SUPREME MUSICAL SUCCESS
SO LONG LETTY
PLAY BY OLIVER MOROSCO & ELMER HARRIS
MUSIC & LYRICS BY HAL CRAIG
17TH WEEK
With a Pre-Eminent Cast of Favorites
Charlotte Greenwood, Sydney Grant, WALTER CATLETT, MAY BOLEY
Frances Cameron, Burrell Barbaretta, Jack Henderson, Marion Mills, The Cameron Girls, Avita Sanchez, and a Captivating Chorus
Nights and Sat. Mat., 25c-$1.50 $1 Mat. Wed.

PALACE MUSIC HALL
TONITE
N.Y. WINTER GARDEN'S MUSICAL EXTRAVAGANZA
A WORLD of PLEASURE
$1 MATS WED. & THURS

The Talk of the Town
WITH CLIFTON CRAWFORD, CONROY LEMAIRE and company of 125, including THE FAMOUS BEAUTY CHORUS

ILLINOIS THEATRE
Last Week
CHIN-CHIN
MONTGOMERY and STONE
GOOD-BYE, GIRLS, THE BOYS ARE THRU
Evgs. 8:20—50c to $2.00
Mats. Wed. and Sat., 2:20

MAJESTIC
SUPREME VAUDEVILLE
Last Times Today | DOROTHY JARDON & 8 Other Star Acts
STARTING TOMORROW
STELLA MAYHEW & BILLIE TAYLOR
FRANKLYN ARDELL & CO.
BERT FITZGIBBON
ESSEL CLIFTON AND BRENDA FOWLER
MADAME CHILSON-OHRMAN
THE DISTINGUISHED AMERICAN SOPRANO
"THE ACT BEAUTIFUL"
EDWARD HORTON
PAUL GORDON and ANE RICA
GERTRUDE VANDERBILT
GEORGE MOORE
NIGHTS | MATINEES EVERY DAY
TEL. CENTRAL 6400

DEPENDABLE WOMEN want a dependable paper. Therefore THE TRIBUNE at the start of every day.

TICKETS NOW ON SALE AT LYON & HEALY'S NEW STORE Wabash Ave. and Jackson St.
FOR THE
Outdoor Performance of WAGNER'S MUSIC DRAMA
SIEGFRIED
"CUBS" BASEBALL PARK
CLARK AND ADDISON STS.
THURSDAY EVENING
JUNE 15
ALL-STAR CAST
Gadski — Schumann-Heink — Homer — Sembach — Whitehill — Goritz — Hempel — Braun. Metropolitan Opera House Orchestra. Mr. Arthur Bodanzky, Conductor.
Prices: $1, $2, $2.50. Box Seats, $5.

McVicker's JONES, LINICK & SCHAEFER'S CONTINUOUS 11 A. M. to 11 P. M.
Last Times Today. GRACE HAYES
—COMMENCING MONDAY—
Mammoth Vaudeville Show of Headliners
ADDED FEATURE
CHARLIE CHAPLIN in "POLICE"
Only Time in Chicago This Season
Days 10-15-25c. Nights 10-15-25-50c
Public Rehearsal Monday, 2:30 P. M.

Pslams of Life
by J. P. McEvoy

A BRIEF FOR THE BURG.

I have speared rhapsodic stanzas on the savor of the soil,
And edulcorated epics on the sanctity of toil;
I've perused poetic spasms on the lowing of the kine
And the apostolic blessing of the fig tree and the vine—
O, the apostrophic verses and the pleonastic prose
That's been written on the usufruct of pastoral repose!
But I never saw it thusly when I fought the noble fight,
When I manicured the meadows, when I paged the pigs at night.

I've been told the peace of pastures is an item past compare,
But I never could envisage it while I was working there!
It has been asseverated in my presence round the Loop
That the quiddity of pleasure is an evening on the stoop
After bugging countless taters and intrenching miles of corn,
Stopping only for cadenzas on the luscious dinner horn.
Well, an evening on the stoop may be debauch enough for some,
But I tried them in profusion, and I found them pretty rum.

I have built the stake and rider, I have spread the fertills',
I have hauled pea hay and clover; O, my brother, I am wise!
And I tell you poetasters, I am hep to country stuff,
And your lambent lines are looney and your taradiddle guff.
O, the farm is not Hy Brazil, not the Island of the Blest,
Where the wicked cease from troublin' and the weary are at rest.
I have sampled its contentment—in the city now I browse—
I have manicured the meadows and massaged the milk from cows!

MAJESTIC.

Kirk and Fogarty:

"Who sent me this bunch of flowers?"

"A gentleman in the audience."

"How did you know he was a gentleman?"

"He had a white shirt on."

"Well, it's certainly nice to be revived by these flowers; I've been unconscious all week."

"Is it possible?"

"Yes; I was in St. Louis."

"Well, you ought to be getting work. You ought to be ashamed of yourself. Why, when Washington was your age he was a surveyor!"

"Well, when Washington was your age he was dead.'

"I just happened to think——"

"I thought I heard something rattle."

"The other day I was standing in the kitchen of a house when a little mouse jumped out of the gas range."

"Well, what did you do?"

"I didn't do anything, although I had a gun."

"You had a gun? Then why didn't you shoot him?"

"I couldn't; he was out of my range."

"Where are you going?"

"Whose affair is that?"

"I just wanted to know, that's all. I couldn't tell from your dress whether it was to the opera or an operation.

Latest News from Movie Land
by MAE TINEE

THEY COST A QUARTER.

If you want your favorite's picture—25 cents, please! Charles Ray, the Ince star, has joined the increasing number of artists who make a charge of 25 cents to cover the cost of photographs sent to their admirers. "I'm not a tightwad," says Mr. Ray, "but I cannot afford to spend the money it costs me to be continually having pictures taken to send away, without demanding some trifling contribution."

Word comes from the Mutual company that $175,000 in royalties had been paid to release the new Mutual-Chaplin comedies in Australia.

The inspired publicity department for Edwin August is starting a campaign to boost him for president of the United States. "Free silence," they say, will be the keynote of the campaign. They say further: "Grant said, 'Let us have peace.' Sherman said, 'War is hell.' August says, 'Let us have free silence. Censorship is hell.'" H'ray! H'ray!

Billie Burke says that all she does to keep her hair shiny and fluffy and beautiful is to wash it when it is dirty and treat it to a sunning every time she has a chance.

Helen Holmes and her company of Signal players has gone to the orient to take scenes for "The Diamond Runner," an original photoplay by J. P. McGowan, who is the husband of Miss Holmes.

Our own Alice Joyce has cast her lot with the Vitagraph company. Both company and star are to be congratulated. The first picture in which she will appear will be "The Battle Cry of War." It is said to be a sequel to "The Battle Cry of Peace."

The Theater club of New York, a society organization composed of those interested in the drama, etc., recently entertained Fannie Ward, who has left the "legitimate" for Lasky, as she passed through town.

The former manager of J. Warren Kerrigan, J. Van Cartnell, is suing his former employer for $2,706.23 alleged to be due for services. Mr. Van Cartnell states that he acted as manager from July, 1912, until January, 1916, and practically "made" Mr. Kerrigan.

FEATURE FILMS OF THE WEEK

"Bobbie of the Ballet"—Five part Bluebird drama, featuring Jean Hathaway and an all star cast.

"Carew and Son"—Three reel Vitagraph drama. Mary Maurice is the magnet here.

"Fate's Boomerang"—Brady-World Film drama, in which Molly King is featured. Here's the combination: Man, girl, railroad job—"perfect ending."

"Flames of Vengeance"—Three reel Mutual production, starring Iva Shepard and Gertrude Robinson. A woman makes a mistake on her wedding day and thereby hangs this tale.

"Her Husband's Wife"—Ivan drama, featuring Sally Crute. Said to be "original."

"Our People"—Essanay production, with Bryant Washburn and Gertrude Glover playing the leads. A starving young reporter wins the love of a banker's daughter. Three guesses as to what the answer will be.

"Shadows"—Knickerbocker star feature, presenting Frank Mayo and Lillian West. Vurr' well done.

"Soul Mates"—American picturization of the drama by Edward A. Kaufman. William Russell is starred.

"The Evil Thereof"—Five reel Famous Players, with Frank Losee starred. One of those morality pictures.

"The Market of Vain Desire"—Triangle production with H. B. Warner in the lead. The story has to do with the question as to whether or not a girl should consider matrimony for the sake of a title.

"The Scarlet Woman"—Five act, Metro drama, in which Mme. Petrova is featured. The name is description enough.

"The Trail of the Thief"—Three act American drama, featuring Winnifred Greenwood and Edward Coxen.

Stationary Photoplays.

Castle—Monday, Tuesday, and Wednesday, "Pasquale," Oliver Morosco drama featuring George Beban. Thursday, Friday, Saturday, and Sunday, "Sweet Kitty Bellairs," Lasky drama. Mae Murray and Tom Foreman are featured.

Fine Arts—"The Whirl of Life," Cort Film production, featuring Mr. and Mrs. Vernon Castle.

La Salle—"The Little Girl Next Door" Essanay drama.

Strand—"Cousin Jim," Casino Club Players production; "An Innocent Magdalene," Triangle production featuring Lillian Gish.

Studebaker—Fifth episode of "Gloria's Romance," George Kleine serial, starring Billy Burke and Henry Kolker; "La Vie de Boheme," Brady-World Film production; "Police," Essanay comedy feauring Charlie Chaplin.

Ziegfeld—"The Bondman," Fox picturization of Hall Caine's drama. William Farnum and Dorothy Bernard are featured.

GIBNEY SOLID TIRES

Must Appeal to All Users

GIBNEY TIRE & RUBBER COMPANY
1712 Michigan Avenue

MOTION PICTURE DIRECTORY

DOWNTOWN

Strand INSIDE INN
SEVENTH ST. and WABASH AVE.
Here at Last!
THIS WEEK ONLY
The Billion Dollar Cast
The Van Dee Producing Co. Presents
The Casino Club Players
In the Gala Society Film
"Cousin Jim"
By John T. McCutcheon and Kenneth Sawyer Goodman
25% Net Proceeds to Be Given by Casino to American Red Cross
SEE!!
The dare-devil leap from Suicide Bridge into the Lincoln Park Lagoon below, by two society policemen.
Chicago's "400" bedecked with jewels and exquisitely gowned at the Grand Assembly Ball at the Blackstone Crystal Ball Room.
An afternoon at the beautiful Indian Hill Club.
The Polo game at the exclusive Onwentsia Club, with the elite of Chicago in all their finery as spectators.
Special Musical Accompaniment
25—STRAND ORCHESTRA—25
WARDE JOHNSON, CONDUCTOR
This Film Will Positively Not Be Shown at Any Other Theater in Chicago.
ALSO BEGINNING TODAY
LILLIAN GISH
the Demure Triangle Star, in
"AN INNOCENT MAGDALENE"
A Fine Arts Drama of the South.
MUTT & JEFF in "THE MOVIES."
SOLOIST
MARJERY MAXWELL, SOPRANO
CONTINUOUS 1:30 to 11 P. M.
Mats. 15-25 Eves. 15-25-50

DOWNTOWN

WATCH THEM IN THE CASTLE GLIDE

Direction ALFRED HAMBURGER
FINE ARTS
Michigan Av., Near Van Buren
MR. AND MRS. VERNON CASTLE
—IN—
'The Whirl of Life'
(A Biographical Sketch)
Continuous 10 A. M. to 11 P. M.

ORCHESTRA HALL
Michigan Ave. Bet. Adams & Jackson
Continuous 12 Noon to 11 P. M.
CHICAGO'S GREATEST PHOTOPLAY PROGRAM
LAST TIMES TODAY AFTERNOON & EVENING
PARAMOUNT FEATURE
BLANCHE SWEET
In "The Thousand Dollar Husband"
BEGINNING TOMORROW
JESSE L. LASKY Presents
FANNIE WARD
—IN—
"A GUTTER MAGDALENE"
A Paramount Feature
OTHER SPLENDID PICTURES
FULL ORCHESTRA Arthur Dunham Conducting
ALL STAR QUARTET
Afternoons, 25c—Evenings, 25c & 50c

DOWNTOWN

The Bondman

Translated From Novel
By Hall Caine
With William Farnum
ALFRED HAMBURGER'S
ZIEGFELD
624 SOUTH MICHIGAN AVENUE

JONES, LINICK & SCHAEFER'S
Studebaker
LAST TIMES TODAY
Blue Bird Film Corpn. Presents
TYRONE POWER
In the Forceful Drama
'The Eye of God'
—ALSO—
GEORGE KLEINE PRESENTS
BILLIE BURKE
IN
"The Social Vortex"
ALL SEATS 25c CONTINUOUS 11 a. m. to 11 p. m.
COMING MONDAY
CHARLIE CHAPLIN in "POLICE"
Alice Brady in "La Vie De Boheme"
Billie Burke in 'The Gathering Storm'

WEST SIDE

Crawford
Crawford Ave., Near Madison St.
2:30 to 11:30 P. M.
Our Special Sunday "Show De Luxe"
"Preparedness Parade"
First Movies of Yesterday's March.
"MOLLIE KING" in
"FATE'S BOOMERANG"
In 3 Acts.
MUTT & JEFF in
"THE OUTPOST."
Adults, 15c. Children, 10c.

HAMLIN
3826-36 West Madison Street
Cont. 2 to 11:30 P. M.
Last Show Starts at 10 P. M.
Wm. Collier Jr.
"THE BUGLE CALL"
5 Acts. Also 2 Part Keystone and the Usual Big Sunday Show.
Adults, 15c. Children, 10c.
"In a Class by Itself"

COLD
3411 W. 12TH STREET
Cont. 1:30 to 11 P. M.
Today and Tomorrow
William Collier Jr.
in
'The Bugle Call'
Also Triangle-Keystone Comedy.

WEST SIDE

KEDZIE AVENUE ANNEX
Cor. Kedzie Ave. and Madison St.
THE PRIMAL LURE
A 5 Part Triangle Feature with
WM. S. HART
Also "A DASH OF COURAGE."
2 Part Keystone Comedy.

NORTH SIDE

ROSEWOOD
MONTROSE AVE. & LINCOLN ST.
CONTINUOUS—1:30 to 11 P. M.
Pavlowa

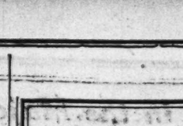

The Greatest of Film Spectacles in 9 Parts, Presented by the Universal Film Co.

BRYN MAWR
BRYN MAWR, Near Broadway
At Bryn Mawr 'L' Station—Cont. 2 to 11 P. M.
Jesse L. Lasky Presents
SESSUE HAYAKAWA
—in—
"ALIEN SOULS"
A Paramount Production.

REGENT
6746 Sheridan Rd., Loyola L. Sta.
Continuous—2:30 to 11 P. M.
EDNA MAY in
"SALVATION JOAN"
A 7 Part Romantic Drama Produced by the Vitagraph Co.
ADMISSION 10c AND 15c.

LAKE SHORE
BROADWAY AND BELMONT
Cont.—2 to 11 P. M. 1st Run Triangle.
NORMA TALMADGE
In "GOING STRAIGHT."
Also a Screaming 2 Act Keystone.

BIOGRAPH
2433-43 Lincoln Ave. nr. Fullerton
Continuous—1:30 to 11 P. M.
Wm. Collier Jr. and Anna Lehr
in "THE BUGLE CALL"
Also 2 Act Keystone Comedy.
Adults, 10c. Children, 5c.

VITAGRAPH
3133-41 Lincoln Ave., nr. Belmont.
CONTINUOUS—12:30 to 11 P. M.
WILLIAM COLLIER JR. and ANNA LEHR
In "THE BUGLE CALL"
5 Parts. Also 2 Act Keystone Comedy.
Adults 10c; Children 5c.

KNICKERBOCKER
6219-25 Broadway—Near Granville Ave.
Mat. 1:30 P. M. Continuous to 11 P. M.
DE WOLF HOPPER and FAY TINCHER
in "MR. GOODE THE SAMARITAN"
Adults, 10c. Children, 5c.

KEYSTONE | 3912 SHERIDAN ROAD
Paramount Presents
VICTOR MOORE and ANITA KING
in "THE RACE"
Paramount Pictograph—Holmes Travelogue.
Doors Open at 1:45 P. M.

NEW DEARBORN Dearborn & Division
Cont. 2 to 11 P. M.
DE WOLF HOPPER and FAY TINCHER
in "MR. GOODE, The SAMARITAN."
and a Keystone Comedy—

SITTNER'S Sedgwick & Division
Cont. 1:30 to 11 P. M.
Triangle Program with
KEYSTONE AND L-KO COMEDY

CLARK | CLARK STREET AND WILSON AVE.
2:30 to 11 P. M.
MAE MURRAY in
TO HAVE AND TO HOLD

SHERIDAN | 935 Irving Park Blvd.
MATINEE 2 P. M.
HARRY T. MOREY and DOROTHY KELLY
in "THE LAW DECIDES"

SOUTH SIDE

DE LUXE
814 E. 63rd St. 12 M. to 11 P. M.
Billie Burke in
"CAUGHT BY THE SEMINOLES," Chap. 2.
Also SESSUE HAYAKAWA in
"ALIEN SOULS"

KENWOOD
47TH and KIMBARK. Cont. 2:30 to 11 P. M.
KATHERINE KAELRED in
"IDOLS"
Also "MUSTY SUFFER" Comedy, and "JOYS AND GLOOMS OF LIFE."

SOUTH SHORE
6630 Stony Island Ave. Cont. 1:30 to 11 P. M.
Mae MARSH & Robt. HERRON
"THE CHILD OF THE PARIS STREETS"
5 Acts.
Adults 10c; Children 5c.

SHAKESPEARE
43rd and ELLIS AVE. Cont. 2 to 11:30 P. M.
ROBT. WARWICK in
"SUDDEN RICHES"
Also Harry Watson in "Musty Suffer"

HYDE PARK | 5814 LAKE PARK AVE.
MATINEE 2:30 P. M.
"THE LAMB" FAIRBANKS DOUGLAS

SOUTH SIDE

VISTA
47th & Cottage Grove. Mat. & Eve.
CONTINUOUS—2:30 TO 11 P. M.
NORMA TALMADGE
Supported by the Triangle Kiddies
In the New Triangle Feature
"GOING STRAIGHT"
D. W. Griffith Production in 5 Acts
Also a New Comedy
"THE COMET'S COMEBACK"
Also "SEE AMERICA FIRST"

LEXINGTON
1162 E. 63rd St. Mat. and Night
KING BAGGOT in "HALF A ROGUE"
Also Frank Daniels and Vitagraph Weekly.

JEFFERSON
1823 East 53th St.—Mat. and Eve.
KATHLYN WILLIAMS in
"THE ROSARY"

DREXEL | 853 EAST 63RD
2 to 11
MAUDE FEALY in "The Immortal Flame"
Also Keystone Comedy.

THE LINDEN SIXTY-THIRD AND HALSTED
TYRONE POWER in
"THE EYE OF GOD"

MISCELLANEOUS

ASCHER BROS

LAKESIDE "GOING STRAIGHT" 4730 SHERIDAN RD. Matinee Daily Norma Talmadge
CALO "THE LOST BRIDEGROOM" CLARK ST. & BALMORAL AV. Matinee Daily John Barrymore
TERMINAL "A CHILD OF THE PARIS STREETS" Lawrence & Spaulding Avenues—Mat. Daily Mae Marsh
PRESIDENT "NOTORIOUS GALLAGHER" 35th St. & Calumet Av. Matinee Daily Marguerite Snow
COSMOPOLITAN "THE SALESLADY" 79th & Halsted Mat. and Night Hazel Dawn
FROLIC "NOTORIOUS GALLAGHER" 35TH ST. and ELLIS AV. Matinee Daily Marguerite Snow
COLUMBUS "THE PRIMAL LURE" Ashland Av. & 63d St. Matinee Daily Wm. S. Hart
OAKLAND SQUARE "GOING STRAIGHT" Drexel and Oakwood Norma Talmadge

S
THE
SELIG-TRIBUNE
The World's Greatest News Film
can be seen TODAY at the following theatres:

Alcazar	69 W. Madison St.
Liberty	3706 Fullerton Ave.
McVicker's	25 W. Madison St.
Bryn Mawr	1123 Bryn Mawr Ave.
Halsted	6232 S. Halsted St.
New Devon	1612 Devon Ave.
Iris	5749 W. Chicago Ave.
Albany	3030 W. Madison St.

By arrangement with F. Ziegfeld Jr.
George Kleine Presents
Miss BILLIE BURKE

IN
GLORIA'S ROMANCE
TODAY
'The Social Vortex'
(CHAPTER 4)
Jones, Linick & Schaefer's
Studebaker Theatre
Michigan Blvd., near Van Buren

JONES, LINICK & SCHAEFER'S
La Salle
MADISON NEAR CLARK
NOW Follow the Crowds to the Sensation of Sensations
"The Little Girl Next Door"
WHITE SLAVERY AND VICE EXPOSED
"Until the general public comprehends the evils of white slavery such evils cannot be eliminated!"—Saya Rev. M. P. Boynton.
9 A. M. TO 11 P. M.
CONTINUOUS
ALL SEATS, 25c
No One Under 21 Admitted

BANDBOX
127 W. Madison Street
10 A. M. Continuous to 11 P. M.
PREPAREDNESS DAY
"Defense or Tribute"
The Great Preparedness Picture in 5 Reels.

CASTLE STATE AT MADISON
LAST TIMES TODAY
HAZEL DAWN
In "THE FEUD GIRL"
STARTING TOMORROW
GEORGE BEBAN
In "PASQUALE."
FIRST TIME EVER SHOWN

JONES, LINICK & SCHAEFER'S ORPHEUM STATE, NR. MONROE
Opposite Palmer House
TODAY ONLY VIRGINIA PEARSON
in a Story of Intrigue "HYPOCRISY"
Monday—BILLIE BURKE in "A PERILOUS LOVE"

NORTHWEST SIDE

PARAMOUNT
2826-34 Milwaukee Ave., nr. Sawyer
CONTINUOUS—2 TO 11 P. M.
DE WOLF HOPPER and FAY TINCHER
in "MR. GOODE, THE SAMARITAN."
5 Acts. Adults, 10c. Children, 5c.

MAYWOOD

STRAND LAKE ST. and 5TH AVE.
Continuous—2 to 11 P. M.
ETHEL BARRYMORE in
"THE KISS OF HATE"
Also Latest News Weekly and a Comedy.

OAK PARK

PARK LAKE STREET and AUSTIN AVENUE
GEORGE BEBAN in "The Alien"

$1250
f. o. b. Factory, Lansing, Mich.

The New REO "SIX"

An Equipage A Croesus Might Covet—
Yet A Modest American Family Possess

¶ Here is a motor car, of such inherent excellence, both as to external beauty and mechanical quality, that the richest man in the world might well be proud of its possession. ¶ Yet, thanks to the marvelous achievements of science in our day and the matchless efficiency of the Reo organization and plants, this magnificent equipage is, in price and maintenance cost, well within the reach of tens of thousands who, in their most extravagant moments, never dreamed of anything so splendid. ¶ Mentally compare, if you can, this sweet-running, silent, beautiful thing with the best that could have been bought only three or four years ago, and you will marvel at the strides that have been made since then. ¶ We Reo Folk contend that one whose experience has been limited to other cars can have but a hazy conception of what we mean when we speak of Reo quality. ¶ Take this Six for example: one must drive it himself to appreciate its many points of superiority. ¶ Do that—you can drive this Reo Six if you have ever driven any automobile—and it will be a revelation to you. ¶ You will appreciate thereafter why this Reo has by common consent, been called "The Gold Standard of Values" in six-cylinder automobiles.

Reo Motor Car Company
Lansing, Mich.

OWEN-BUXTON COMPANY, Distributors
1220 Michigan Boulevard
OPEN EVENINGS

51-D

Batting Averages in the Major Leagues.

AMERICAN LEAGUE.

CLUB BATTING.

	AB	R	H	TB	SB	Pct.
Detroit	1,411	175	367	478	48	.260
Washington	1,317	162	333	433	48	.253
New York	1,264	151	311	399	59	.246
Boston	1,245	128	296	373	41	.239
St. Louis	1,335	158	316	404	51	.237
CHICAGO	1,270	153	297	390	42	.234
Cleveland	1,335	169	313	434	40	.234
Philadelphia	1,239	122	281	378	38	.227

INDIVIDUALS—10 OR MORE GAMES.

	G	AB	R	H	TB	SB	Pct.
McNally, Bos.	11	19	11	8	8	4	.421
Speaker, Cleve.	41	146	29	54	74	9	.370
Baumann, N.Y.	17	32	13	18	24	4	.346
Dubuc, Det.	20	32	3	11	15	0	.344
Burns, Det.	35	122	13	41	46	6	.336
Strunk, Phila.	39	142	24	47	70	6	.331
Nunamaker, N. Y.	34	79	6	26	35	1	.329
Cobb, Det.	37	147	25	48	69	11	.327
Jamieson, Wash.	11	31	4	10	11	1	.323
Milan, Wash.	41	148	20	47	59	10	.317
Hoblitzel, Bos.	36	124	18	39	44	6	.315
Myers, Phila.	13	44	3	14	18	0	.313
Heilman, Det.	41	147	[illegible]			3	.313
Cunningham, Det.	10	16	2	[illegible]			.313
Johnson, Wash.	17	39	4	12	18	[illegible]	.308
Risler, St. L.	40	162	24	50	68	13	.307
JACKSON, Chgo.	39	147	21	45	66	6	.306
Cady, Bos.	13	23	0	7	8	0	.304
E. Johnson, St. L.	30	102	18	21	40	8	.304
Smith, Cleve.	31	80	12	27	40	2	.303
Plank, St. L.	10	20	0	6	7	0	.300
Roth, Cleve.	39	78	15	23	32	1	.295
Walters, N. Y.	13	44	5	13	17	1	.295
Crawford, Det.	21	62	7	18	20	2	.290
Henry, Wash.	31	76	8	22	29	1	.289
Shanks, Wash.	34	111	13	32	38	4	.288
Baker, N. Y.	30	110	13	31	44	7	.282
McMULLIN, Chgo.	30	89	3	25	25	1	.281
Shotten, St. L.	40	161	24	45	50	7	.280
Carrigan, Bos.	11	18	2	5	6	1	.278
Adler, St. L.	35	90	13	25	35	3	.277
Gardner, Bos.	39	143	11	39	46	8	.273
FELSCH, Chgo.	39	143	24	39	56	9	.273
Stellbauer, Phila.	22	45	1	12	16	0	.267
Veach, Det.	37	139	13	37	37	9	.266
Morgan, Wash.	41	132	23	35	43	8	.265
Oldring, Phila.	37	99	8	26	34	0	.262
Wambsg'ss, Cleve.	35	119	15	31	37	3	.261
Pipp, N. Y.	37	131	15	34	54	2	.260
Witt, Phila.	38	144	13	37	47	2	.257
Gilhooley, N. Y.	29	110	19	28	35	7	.255
Moeller, Wash.	24	59	9	15	18	4	.254
E. COLLINS, Chgo.	31	142	14	36	45	5	.253
Walker, Bos.	28	87	12	22	35	5	.253
Young, Det.	39	135	19	34	40	5	.252
Harper, Det.	21	28	3	7	7	0	.250
Caldwell, N. Y.	16	32	1	8	9	1	.250
H. Coveleskie, Det.	13	32	1	8	13	0	.250
McBride, Wash.	39	137	8	34	39	1	.248
Marsans, St. L.	38	129	18	32	38	8	.248
Lajoie, Phila.	39	146	11	36	45	1	.247
Hooper, Bos.	39	146	16	36	48	7	.247
Pick, Phila.	39	126	11	31	37	8	.246
Janvrin, Bos.	35	110	12	27	31	3	.245
Graney, Cleve.	35	163	40	71	4	4	.245
Williams, Wash.	18	37	5	9	12	0	.243
Maisel, N. Y.	26	100	12	24	27	3	.240
Thomas, Bos.	26	42	4	10	15	1	.238
Shawkey, N. Y.	10	21	0	5	6	0	.238
Gandil, Cleve.	41	151	9	36	51	5	.238
High, N. Y.	20	63	8	15	18	3	.238
WEAVER, Chgo.	37	139	14	33	46	6	.237
Daus, Det.	14	17	3	4	9	0	.235
Lewis, Bos.	35	134	10	29	43	5	.234
Peck, N. Y.	28	103	8	24	29	6	.233
FOURNIER, Chgo.	35	125	17	29	42	6	.232
LYNN, Chgo.	11	13	1	3	3	1	.231
Judge, Wash.	41	153	20	35	49	10	.229
Gedeon, N. Y.	40	140	21	32	39	8	.228
Turner, Cleve.	36	132	23	30	33	8	.226
Bush, Det.	34	134	15	30	32	6	.224
Pratt, St. L.	40	147	11	33	42	5	.224
Magee, N. Y.	32	121	12	27	33	10	.223
Rondeau, Wash.	33	109	16	24	34	1	.220
E. Foster, Wash.	40	164	23	36	52	6	.220
TERRY, Chgo.	17	41	6	9	12	0	.219
Stanage, Det.	41	137	9	30	39	2	.219
Chapman, Cleve.	12	46	8	10	11	2	.217
S. Coveleskie, Clev.	13	23	2	5	11	0	.217
Vitt, Det.	41	166	22	36	45	3	.217
Barry, Bos.	35	120	9	26	32	2	.217
J. COLLINS, Chgo.	33	112	13	24	32	8	.214
Borton, St. L.	17	14	2	3	3	0	.214
Hartley, St. L.	32	104	9	22	26	0	.212
SCHALK, Chgo.	37	118	6	25	30	9	.212
Schang, Phila.	29	66	8	14	24	2	.212
Lavan, St. L.	8	20	3	4	10	0	.200
Walsh, Phila.	37	112	17	23	29	11	.205
Tobin, St. L.	27	83	9	17	19	3	.205
Henriksen, Bos.	28	60	8	12	14	0	.200
Gallia, Wash.	13	25	3	5	5	0	.200
Meyer, Phila.	25	67	4	13	18	2	.194
Boone, N. Y.	12	31	3	6	8	4	.194
Harper, Wash.	13	36	1	7	8	1	.194
Morton, Cleve.	11	37	5	7	7	0	.189
Austin, St. L.	28	69	9	13	23	1	.188
Bagby, Cleve.	12	16	1	3	3	0	.187
Severeid, St. L.	17	38	5	7	8	0	.184
MURPHY, Chgo.	19	61	4	11	16	2	.180
McInnis, Phila.	39	143	12	25	33	2	.175

PITCHERS' RECORDS.

	W.	L.	Avg. E. R.	P.	G.
Mogr'e, N. Y.	2	0	0.00		
Penn'k, Bos.	0	2	1.17		
Leon'd, Bos.	5	2	1.31		
Mays, Bos.	2	1	1.38		
C. W'MS, Ch.	1	2	1.54		
RUS'L, Chi.	2	2	1.70		
Morton, Clev.	8	2	1.75		
Dullop, N. Y.	3	0	1.80		
BENZ, Chi.	1	1	1.80		
Coumbe, Cle.	5	1	1.94		
Sh'key, N. Y.	5	2	1.96		
Fisher, N. Y.	3	1	1.96		
J'son, Wash.	9	8	2.02		
A. R'ell, N.Y.	0	1	2.25		
S. C'kle, Cle.	5	3	2.28		
Klepfer, Cle.	2	2	2.37		
H. C'kle, Det.	4	2	2.39		
W'ANG, Chi.	0	2	2.40		
Gallia, Wash.	5	4	2.41		
Ruth, Bos.	6	3	2.41		
Park, St. L.	1	2	2.46		
F'BER, Chi.	6	3	2.49		
C'TTE, Chi.	3	3	2.55		
Myers, Phila.	7	8	2.57		
H'per, Wash.	0	0	2.64		
J. Bush, Phil.	6	6	2.68		
Plank, St. L.	3	3	2.79		
C'well, N. Y.	2	5	2.81		
K'ting, N. Y.	2	5	2.82		
Gregg, Bos.	0	0	3.00		
D'mt, Wash.	1	0	3.21		
Dauss, Det.	6	4	3.22		
Markle, N.Y.	4	1	3.25		
W'man, St.L.	4	7	3.32		
Bagby, Clev.	8	3	3.38		
D'RTH, Chi.	2	3	3.38		
Dubuc, Det.	3	5	3.39		
Groom, St.L.	4	5	3.44		
Sh'han, Phil.	0	3	3.44		
C'gham, Det.	8	5	3.51		
Shore, Bos.	3	2	3.64		
SCOTT, Chi.	2	5	3.65		
D'port, St. L.	2	5	3.80		
B'ling, Wash.	3	3	3.86		
E'son, Det.	0	0	3.86		
Nabors, Phil.	1	3	3.96		
Foster, Bos.	8	5	4.06		
C'well, Phil.	0	6	4.75		
Mitchell, Cle.	1	4	5.18		
Ayers, Wash.	0	5	5.29		
James, Det.	0	3	6.07		
Boland, Det.	1	1	7.98		

NATIONAL LEAGUE.

CLUB BATTING.

	AB	R	H	TB	SB	Pct.
New York	1,281	166	335	451	49	.272
Brooklyn	1,178	138	308	403	94	.263
CHICAGO	1,339	160	353	515	28	.250
Cincinnati	1,410	163	357	507	58	.253
Boston	1,164	131	290	374	20	.249
Philadelphia	1,196	128	285	396	30	.238
Pittsburgh	1,270	130	294	391	44	.232
St. Louis	1,350	129	308	425	38	.228

INDIVIDUALS—10 OR MORE GAMES.

	G	AB	R	H	TB	SB	Pct.
Daubert, Brk.	34	136	21	47	54	7	.346
Doyle, N. Y.	35	144	28	49	72	11	.340
SCHULTE, Chi.	32	109	17	37	56	2	.340
Robertson, N. Y.	32	126	27	42	57	1	.333
Fitzpatrick, Bos.	15	33	3	11	16	0	.333
Rariden, N. Y.	32	89	8	29	32	2	.326
Wheat, Brk.	32	123	14	40	55	2	.325
Chase, Cin.	33	150	19	48	64	8	.320
Gonzales, St. L.	20	47	7	15	18	1	.319
J. Meyers, Brk.	17	51	4	16	19	0	.314
Hinchman, Pits.	35	129	19	38	51	3	.311
G. Burns, N. Y.	35	151	28	47	58	6	.311
Wagner, Pits.	36	139	13	43	55	4	.309
J. C. Smith, Bos.	35	120	11	37	46	4	.308
Burns, Phil.	25	75	6	23	30	1	.307
McCONN'LL, Chi.	10	23	2	7	7	0	.304
Clarke, Cin.	27	73	6	22	28	5	.301
Zeider, Phil.	32	112	15	33	51	8	.295
Mollwitz, Cin.	21	51	6	15	19	3	.294
McCARTHY, Cin.	20	51	4	15	22	0	.294
Mitchell, Cin.	17	24	6	7	7	0	.292
Cravath, Phil.	34	120	17	35	53	3	.292
A. Wilson, Pits.	22	45	2	13	15	2	.289
Fletcher, N. Y.	33	142	17	41	56	3	.289
Hornsby, St. L.	43	142	14	41	56	4	.289
WILLIAMS, Chi.	43	152	26	44	59	2	.289
McKechnie, N. Y.	31	116	13	33	40	3	.284
ARCHER, Chi.	26	79	8	22	29	1	.282
Kauff, N. Y.	35	131	18	37	53	18	.282
YERKES, Chi.	27	82	5	23	30	0	.280
Konetchy, Bos.	33	132	16	37	40	3	.280
Merkle, N. Y.	35	129	22	36	46	5	.279
Cutshaw, Brk.	34	134	13	37	46	4	.276
Groh, Cin.	42	145	29	40	55	4	.276
Neale, Cin.	35	120	12	33	46	8	.275
FLACK, Chi.	41	135	26	37	49	7	.274
Whitted, Phil.	36	128	10	35	50	4	.274
Gowdy, Bos.	35	121	12	33	37	1	.273
Connolly, Bos.	13	15	1	4	6	1	.267
Stock, Phil.	35	142	19	38	50	4	.267
Wingo, Cin.	31	85	6	22	28	2	.265
Carey, Pits.	36	146	20	38	53	15	.260
Mowrey, Brk.	32	112	17	29	36	4	.259
Costello, Pits.	18	58	2	9	13	1	.257
SAIER, Chi.	33	141	16	36	51	7	.255
Maranville, Bos.	35	139	19	35	53	4	.252
Bescher, St. L.	42	152	21	38	61	4	.250
Snyder, St. L.	39	113	6	28	36	1	.250
O'Mara, Brk.	22	68	7	17	22	1	.250
Gibson, Pits.	14	32	1	8	12	0	.250
Killifer, Cin.	36	137	18	34	43	6	.248
Betzel, St. L.	43	145	15	36	52	10	.248
Schultz, Pits.	28	85	6	21	23	3	.247
Niehoff, Phil.	37	136	17	33	50	8	.243
Griffith, Cin.	43	148	18	36	50	5	.242
Pfeffer, Brk.	10	29	1	7	9	2	.241
H. Myers, Brk.	34	147	14	35	45	4	.238
J. Johnson, Brk.	21	59	9	14	22	3	.236
Collins, Bos.	33	127	19	30	37	0	.236
Alexander, Phil.	12	34	1	8	10	1	.235
HENDRIX, Chi.	10	13	1	3	4	0	.231
Herzog, Cin.	40	146	15	34	44	9	.230
O. Miller, Brk.	15	48	3	11	11	1	.229
J. Miller, St. L.	38	133	13	30	43	4	.226
Wilhoit, Bos.	20	102	12	24	28	2	.225
ZWILLING, Chi.	19	18	1	4	5	0	.222
Beck, St. L.	20	72	5	16	19	1	.222
Barney, Pits.	31	100	14	22	25	8	.220
Stengel, Brk.	25	101	11	22	37	1	.218
SEATON, Chi.	18	23	2	5	7	0	.217
DOOLAN, Chi.	26	69	3	15	19	0	.217
Evers, Bos.	35	129	15	28	31	1	.217
Jas. Smith, Pits.	15	37	2	8	10	0	.216
MANN, Chi.	30	74	12	16	20	1	.216
Wm. Killifer, Phil.	19	47	2	10	12	0	.213
Byrne, Phil.	13	38	6	8	13	0	.211
Compton, Bos.	25	28	10	16	18	2	.211
Long, St. L.	25	86	7	18	25	4	.209
Louden, Cin.	42	148	17	30	35	5	.209
Rudolph, Bos.	10	24	2	5	8	0	.208
Olson, Brk.	18	58	7	12	18	1	.207
FISCHER, Chi.	28	63	7	13	16	0	.206
John Smith, St. L.	42	156	17	32	45	4	.205
Baird, Pits.	28	79	9	16	22	3	.202
Wilson, St. L.	26	70	3	14	17	1	.200
Rousch, N. Y.	16	35	2	7	7	3	.200
Vlox, Pits.	14	36	4	7	18	1	.194
Snodgrass, Bos.	12	31	3	6	6	1	.194
Knabe, Pits.	28	86	4	17	22	0	.193
Mamaux, Pits.	13	26	5	5	6	0	.192
Luderus, Phil.	30	100	12	19	29	0	.190
Butler, St. L.	25	27	1	5	5	0	.185
Corhan, St. L.	28	33	10	15	18	1	.181
W. Johnston, Pits.	37	150	10	27	33	5	.180
Schmidt, Pits.	22	67	6	12	18	0	.179
C. Cooper, Phil.	15	40	1	7	7	1	.175
Ames, St. L.	11	18	1	3	5	0	.167
Bancroft, Phil.	31	114	13	19	21	1	.167
VAUGHN, Chi.	12	31	3	5	7	0	.160
Good, Phil.	21	34	6	5	9	2	.148
Toney, Cin.	12	27	2	4	4	0	.148
Tesreau, N. Y.	11	22	2	3	5	0	.136
MULLIGAN, Chi.	22	67	2	9	13	0	.134
Jasper, St. L.	10	15	1	2	3	0	.133
Schneider, Cin.	16	23	3	3	3	0	.130
Meadows, St. L.	18	24	0	3	7	0	.125
Doolin, N. Y.	13	17	1	2	2	0	.118
Hughes, Bos.	11	19	0	2	3	0	.105

PITCHERS' RECORDS.

	W.	L.	Avg. E. R.	P.	G.
F. Miller, Pits.	3	1	0.68		
Mtthw'n, N. Y.	2	1	1.42		
Pfeffer, Brk.	8	2	1.44		
Ktelen'r, Pit.	2	6	1.50		
Alexander	3	3	1.51		
PCK'RD, Chi.	2	2	1.66		
Cheney, Brk.	5	2	1.70		
Dell, Brk.	3	4	1.76		
Rixey, Phil.	3	1	1.80		
Jacobs, Pit.	0	0	1.80		
Ames, St. L.	3	5	1.88		
Benton, N. Y.	4	0	1.88		
Smith, Brk.	3	3	1.89		
Mamaux, Pit.	6	2	1.92		
Andrs'n, N. Y.	5	2	1.95		
M'CN'LL, Chi	3	3	2.00		
Mitchell, Cin.	4	1	2.20		
Y'NG'H, Chi.	7	3	2.21		
Ragan, Bos.	1	3	2.25		
M'Qll'n, Phil.	1	3	2.39		
Stroud, N. Y.	0	1	2.43		
Perritt, N. Y.	4	3	2.50		
Doak, St. L.	4	4	2.51		
R'ibach, Bos.	1	2	2.63		
Harmon, Pit.	8	4	2.68		
Schnd'r, Cin.	5	6	2.78		
FRD'ST, Chi.	1	1	2.81		
Toney, Cin.	4	0	2.93		
Cooper, Pit.	2	1	2.85		
Mdows, St. L.	3	3	3.04		
Demaree, Phil.	5	2	3.16		
Barnes, Bos.	1	3	3.18		
Hughes, B.	5	2	3.33		
Jasper, St. L.	2	2	3.39		
Schulz, Cin.	3	6	3.40		
SE'TON, Chi.	4	4	3.41		
LVND'R, Chi.	1	3	3.43		
Rudolph, Bos.	4	6	3.53		
Bender, Phil.	2	3	3.55		
HNDR'X, Chi.	1	4	3.56		
Coombs, Brk.	4	1	3.60		
Tyler, Bos.	4	1	3.74		
Knetzer, Bos.	0	3	3.81		
Tesreau, N. Y.	5	2	3.91		
Adams, Pit.	8	5	4.32		
Sales, St. L.	3	4	4.50		
Mayer, Phil.	1	4	4.50		
Steele, St. L.	0	2	4.50		
Moseley, Cin.	2	0	4.64		
Dale, Cin.	1	2	4.88		
Chalm'rs, Phil.	0	1	5.29		
R. Wil's, St. L.	1	2	5.48		
Hall, St. L.	0	2	5.69		

Miscellaneous Meetings Today.

Christadelphians, 305 Western building, Randolph street and Michigan avenue, 10:15 a. m.: A. Barcus.

Theosophy, Besant hall, 116 South Michigan avenue, 3:30 p. m.: "Practical Poetry," Francis G. Hanchett.

Young Men's Christian association, 19 South La Salle street, 3:45 p. m: "A Personal Experience," the Rev. Jesse J. Runyan of the Baptist Missionary Training school.

Star in the East, Besant hall, 116 South Michigan avenue, 8 p. m.: "Science and Religion," W. G. Greenleaf.

Immediate Deliveries on New Buick Cars

In the Following Models

Model D45, Light "6" 5-passenger Touring
Model D55, Big "6" 7-passenger Touring
Model D47, Light "6" Sedan

Salesrooms Open Today

Chicago Auto Sales Company

1424 So. Michigan Avenue, Chicago

Phone Calumet 5727

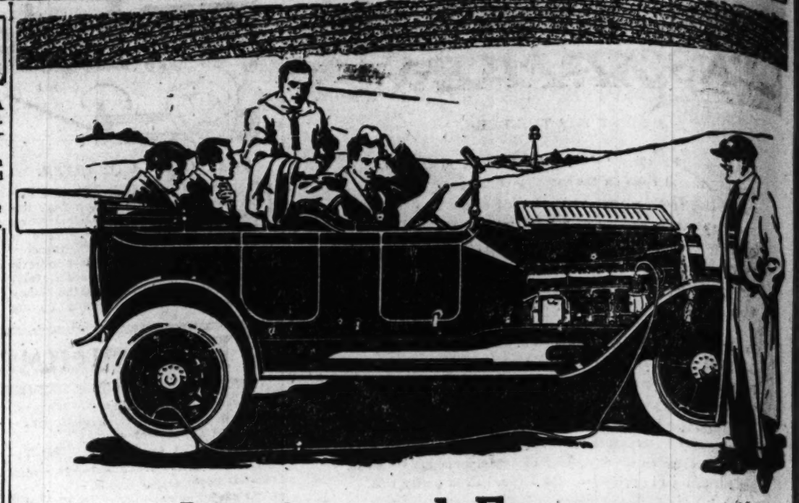

Luxury and Economy

Pumping your tires by hand is a slave's job and an extravagance

—a slave's job because it is hot, back-breaking, hand-blistering work

—an extravagance because your tired back always convinces you that you should quit pumping long before your tires have enough air and under-inflation spells death to your tires long before they have given you the mileage you paid for.

With a Stewart Tire Pump on your car you will always keep your tires properly inflated and get their real built-in mileage because all you have to do is to sit cooly by a few minutes while your Stewart and your automobile engine do the work.

The Stewart Tire Pump has set a new standard in simplicity and price.

Because of the quantities we sell we are able to offer a tire pump with all the built-in quality and features possible in any pump—at the revolutionary price of $12.

Install a Stewart Tire Pump on your car and the savings it will effect in your tire expense will pay for it in a season giving you a permanent luxury at no cost.

You can accept Stewart Products on any car you are considering buying as safe, understandable proof of the quality of the car as a whole. Insist on a Stewart Warning Signal, Stewart Vacuum System, Stewart Speedometer and Stewart Tire Pump. They will cost you nothing extra.

For Sale by Accessory Dealers, Automobile Dealers and Garages—Everywhere

STEWART-WARNER SPEEDOMETER CORP.

Phone Calumet 5183 1312 Michigan Avenue, Chicago, Ill.

Overland

Six $1145

45 horsepower
125 in. wheelbase
f. o. b. Toledo
7 passenger
32" x 4½" tires

The Cold Cash Side of the Six

We build 1000 automobiles a day.

No other maker of Sixes builds half that many.

In this business quantity makes quality—and the price.

That is why in the Overland Six you get considerably more; you get it considerably better, and what is paramount you get it for considerably less.

Get an Overland Six and save money.

OVERLAND MOTOR CO., Distributors
2419 Michigan Boulevard

The Willys-Overland Company, Toledo, Ohio

"Made in U. S. A."

$12

Stewart

Motor Driven

Tire Pump

No car is better than its accessories

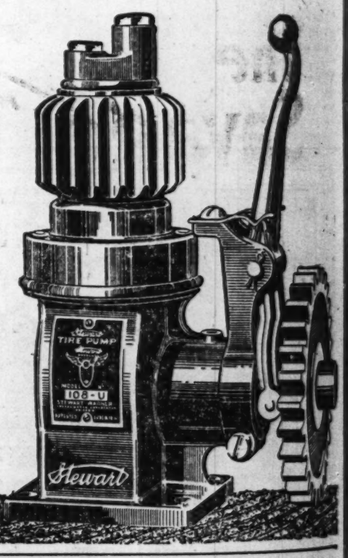

Willard STORAGE BATTERY

It Makes Your Motor Whiz

If you've ever tried to spin a motor by hand you appreciate what a real job it is.

And it's hard enough for even a fully charged battery.

So it is up to you to keep your battery fully charged, and to use your starter only when necessary.

Ask us to tell you how to make your battery last a long time and give dependable results at all times. Willard Service is worth your acquaintance, regardless of what battery you use.

Willard Storage Battery Co.
2524-34 S. Wabash Ave.

Says Little Ampere: You can't go wrong if your battery's a Willard—if it isn't, you might.

Free inspection of any battery at any time.

EXAMINER ADDS 18 REPUBLIC TRUCKS FLEET NUMBERS 32

One of the Chicago Examiner's Fleet of 32 Republic Trucks

The Chicago Examiner has just added 18 Republic Motor Trucks to its fleet. The Examiner has had 14 Republics in operation for some time. The addition brings its Republic Fleet up to a total of 32.
This is one of the nineteen big Republic Fleets in Chicago—all growing. Republic Nickel Steel Construction and Internal Gear Drive are demonstrating their economy and excess capacity in every line. Four models, ¾-ton to three-ton. There's a Republic for every service.
Our New Service Station at 3132-3138 Wabash Ave. is the largest Truck Service Station in Chicago.

Master Motor Co.

2437-39 Michigan Ave. Telephone Calumet 5590
Eugene Goldman, President
Distributor for
Republic Motor Truck Co., Alma, Mich.
Write for folders.

REPUBLIC
INTERNAL GEAR DRIVE
MOTOR TRUCKS

IT PAYS TO ADVERTISE IN THE TRIBUNE

ASTRONOMY
by CLIFFORD RAYMOND

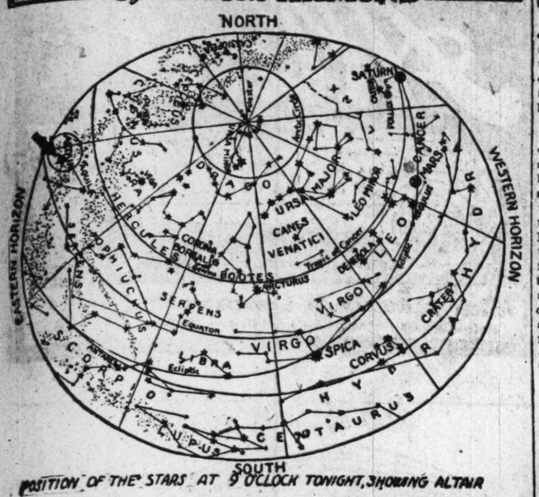

POSITION OF THE STARS AT 9 O'CLOCK TONIGHT, SHOWING ALTAIR

ALTAIR.

IN June Altair, the bright star of the constellation Aquila, the eagle, begins to rise as the sun sets. It may be found about 80 degrees from the pole star on a line drawn south halfway between Deneb and Vega.

Inasmuch as the most persisting pleasure the ordinary, casual observer of the heavens will find will be in the identification of the stars, it is possible that directions for finding them cannot be over repeated.

Vega, then, is found by drawing a line from the star which joins the bowl and handle of the Big Dipper to the pole star and then at right angles, on the side the handle projects, for a distance of 40 degrees. Remember the measuring stick. The two stars in the outer line of the bowl of the Dipper are 5 degrees apart. That will enable you to measure all distances in the sky.

Deneb, which arises about an hour after Vega, is about 45 degrees from the pole star and with Vega and the pole star forms a right angle triangle. The line by which Altair is found passes between Vega and Deneb. The three stars, Altair, Deneb, and Vega, form a triangle with Altair in the apex to the south.

Vega is a forerunner of spring, Altair of summer. Altair is only fourteen light years distant. Of the first magnitude stars only Sirius and Procion are nearer. It approaches the solar system at the rate of more than 800,000,000 miles a year. Our sun is speeding on towards Vega.

About 10 degrees northeast of Altair is a group of four small stars, in diamond shape, known as "Job's Coffin." Forming a line with Altair are two stars, which help to identify it, Altair being the brightest, in the center of the line. The star above Altair is Tarazed, the one below Alshain. The line they form is the "Shaft of Altair."

About 8 degrees below Altair, in the Eagle, is a noteworthy variable, known as Eta, which changes every seven days, four hours, fourteen minutes, and four seconds, going from a third and a half to a fourth and a half magnitude in that period.

Altair gives out about ten times as much light as our sun. The constellation Aquila represents an eagle flying easterly across the Milky Way and usually is joined with the figure of Antinous, the two constellations being regarded as one.

About 5 degrees east of Altair is the radiant point of the meteors known as the Aquilids, which are visible from early in June until August. Meteors come in swarms from definite parts of the sky and the point from which a shower springs is called its radiant. The various swarms derive their names from the constellations in which their radiants are found. The Aquila swarm is not a famous one like the Leonids or Perseids, being one of the minor showers into which the earth seems to run.

News and Gossip of the Auto Trade.

The shipment of a trainload of Moon cars to Shadburne Bros., Moon agents at Chicago, last week establishes an unusual record for the Moon Motor Car company. This is the second trainload shipment that has gone to the Shadburnes in a month's time.

Eight more coats of finish than any car of its price class, many more bearings and bushings, an oiling system requiring but two grease cups—these and ninety-seven other points, some exclusive and the remainder the accepted standard, are the features claimed for the "Hundred Point Six," a new car just announced by the Kissel Motor Car company of Hartford, Wis. In place of the usual twenty to twenty-five grease cups found in the average chassis, Kissel has substituted oil bolts. Each of these bolts contains an ample reservoir, which may be filled from a can in the ordinary way. The carburetor automatically supplies the right mixture at all speeds, giving gas economy as well as efficiency. Low fuel consumption is also promoted through casting of the intake manifold inside of the cylinders and also by the vacuum feed system.

Not alone those directly interested in motor haulage but the general public as well is invited to attend the motor truck exposition at the showrooms of the James Motor company, 1503 South Michigan avenue, during the ten days, June 5 to June 15. Visitors will be surprised to note the recent advances in motor truck construction, and at regular intervals during each day and evening lectures on truck construction will be delivered by a representative of the factory. The exposition is a novelty in Chicago.

Despite the ban on the importation of automobiles into England—an economy war measure recently passed by parliament—there is still a big field for American made motor cars, and will be a bigger one after the hostilities in Europe have ended. This is the opinion of Cecil Lamb London distributer for Saxon motor cars.

When Secretary of the Navy Daniels informed Miss Marjorie Sterrett, 12 year old Brooklyn schoolgirl, that Uncle Sam couldn't use her contribution of 10 cents toward a bigger navy he started something. To aid the movement inaugurated by herself Marjorie has been traveling through the eastern states interesting school children to the extent of parting with a dime apiece. Marjorie travels in a Chalmers six and has her own chauffeur and Blue Book.

To J. G. Conderman of Chicago goes the distinction of being the first globe trotter to make use of a coupé in extended travels. Accompanied by his wife, Mr. Conderman is now on the last lap of a tour through the United States that has lasted almost continually for a year and a half. On Aug. 14, 1914, Mr. and Mrs. Conderman left Chicago for Washington, D. C., and their tour ended at Bangor. From this point, by easy stages, they returned to Chicago, completing a trip of 9,992 miles. Last June, with a complete camping outfit packed in the car, they started for the western coast. They traveled by way of Omaha and Yellowstone Park to Butte, Mont., and then to Spokane and Seattle, and from there to San Francisco. They are making the return trip to Chicago over the southern highways.

Papers have just been issued by the patent office to the National Motor Vehicle company of Indianapolis by which the government recognizes as a registered trade mark the name "National" and the name "Highway" as used in connection with automobiles.

(Advertisement.)

(Advertisement.)

(Advertisement.)

The Savage Trail
Leads direct to a satisfied Savage Tire user

A Savage user is a Savage booster 99 times out of 100. Greater mileage for your money—that's the reason.

There is 1,000 extra miles in our allowance guarantee and many additional thousands of miles in the service that Savage Tires actually give.

Savage Tires are sold direct—by them—at the Savage Branch Store or from a Savage distributor. Save the middleman's profit and pay less for better quality.

SAVAGE TIRES

We can make an excellent proposition to a few more distributors in territory outside of Chicago.

The Savage Tire Corporation

Branch Store: Tel. Douglas 261
325 East 33rd Street, Chicago, Ill.

DISTRIBUTORS

E. S. TURNER, 7646 South Halsted Street
DYMOND & WALLIS, 4756 West Washington Blvd.
ALBERT J. D. DUETH, 1467 Michigan Avenue
NORTH SHORE TIRE CO., 1122 Devon Avenue

The Movies
of Chicago and of America

take this means of talking to you in behalf of your fellow townsman

JUDGE WILLIAM FENIMORE COOPER

who by a fearless decision gave us our legal rights.

Boys and Girls and Mothers

if you like our Moving pictures please ask the men voters in your family to devote the little time it takes to cast a ballot for the re-election of Judge Cooper

Tomorrow!
(MONDAY, JUNE 5)

DAVID WARK GRIFFITH.
LILLIAN GISH.
MABEL NORMAND.
MARY PICKFORD.
BLANCHE SWEET.

MACK SENNETT.
MAE MARSH.
DOROTHY GISH.
NORMA TALMADGE.
HENRY B. WALTHALL.

Not a Price Reduction BUT a Price Revelation

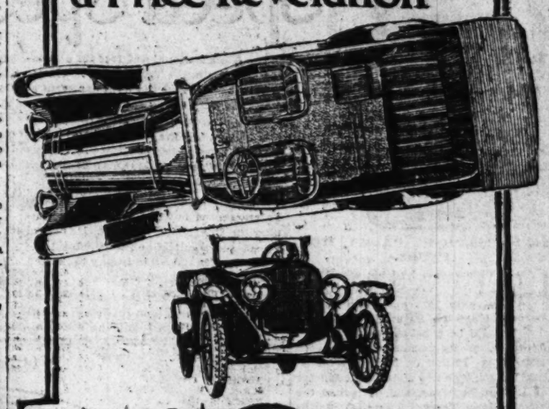

Westcott 1916 SIXES

SUPERIORITIES

Standard Continental motor.
Rayfield carburetor bolted direct to cylinder block.
Stewart vacuum gasoline system.
Delco starting, lighting and ignition.
Stewart motor driven tire pump.
Timken axles and bearings front and rear.
Chrome vanadium steel cantilever springs.
Kelly Springfield Kant-Slip and Firestone Non-Skid tire equipment.
Double-strength Pantasote one-man top.
Double-ventilating windshield; genuine leather upholstery and FIFTY-EIGHT OTHER WESTCOTT SUPERIORITIES.

Consistent excellence dominates WESTCOTT construction—there are no weak spots. Convince yourself of this through critical examination. Then add confirmation by putting a WESTCOTT SIX over the roads.

WESTCOTT cars stand up under the grind. They are built to give you years and years of service. Their purchasers are conservative motorists who know a good car.

Act quickly for immediate delivery.

Prices, $1295, $1445 and $1595.

Modern Garage, 8751 So. Halsted St.
Gorman & Wilson Garage, 6637-39 Cot. Grove Ave.
C. M. Hom, 68 Lake St., River Forest.
Dewey Garage, 2681 No. Halsted St.

ROWE, YOUNG & COOLEY
Distributors
3837 Washington Boulevard.

3 More Federals

The Keeley Brewing Co. has just added three new Federal Two-Ton Trucks to their fleet.

This makes the sixth Federal Truck purchased by this firm in the past eleven months.

FEDERAL MOTOR TRUCKS

Few lines of business put so severe service on a truck. The Keeley Brewing Co. uses Federals because they fill all their requirements.

You can keep your promises with a Federal—the truck of consistent service.

Federal Motor Truck Co.
OF CHICAGO
JOHN NICOL, President
2100-2-4 Wabash Ave. Calumet 6450-6451
1½ ton, 2 ton, and 3½ ton worm drive trucks exclusively

Sears-Cross
Absolutely Accurate
Spedindicator
Mechanical Type

IT is very hard to successfully assail reputation and quality, coupled with a definite policy that is characteristic and indiscriminately fair to all.

Model FF-16

We have established our policy.
We guarantee the quality of our goods.
Reputation is our aim.
Illustration in this advertisement is our popular model FF-16 Spedindicator for Ford Cars.
It is installed flush with the cowl dash on the wind shield strip where a speedometer should be.
Its predominant feature that bids for your consideration, "Your speed at a glance."
The price is TEN DOLLARS at all good dealers.

Sears-Cross Co., Bush Terminal New York

Branches and Service Stations in all principal cities.

CHICAGO WOMEN Respect a paper that refuses to print the fake advertising of business buccaneers. That is one reason why The Tribune has such high standing with *Chicago women.*

Dramatis Personae of the Speed Spectacle.

No. 8—RALPH DE PALMA, MERCEDES.

HAD his father had his way Ralph de Palma, who will drive his first and only 1916 speedway race at Chicago on Saturday, probably would be a barber today instead of internationally famous as a monarch of velocity. Lathering faces and stropping razors was not speedy enough for the Italian, however, and he lacked the conversational powers which jokesmiths associate with tonsorial artists, so eighteen years ago he left the shsop to which his father apprenticed him to pursue fame with the aid of gasoline.

De Palma hails from Italy, being born in Troia thirty-three years ago. At the age of 9 he came to America with his parents and became a resident of Brooklyn, where he first learned the rules of the road by dodging baby buggies.

Like Barney Oldfield and several other automobile drivers, De Palma made his first bid for newspaper publicity as a bicycle rider, starring as an amateur in 1898 and turning professional in 1902, when he scored his most notable victory on a wheel in a twelve hour race at Rochester.

The following season he switched his allegiance to a motorcycle and campaigned a gas bike on the eastern tracks for four years before he secured a position as mechanic in the automobile plant of the Allen-Kingston company, which was building a team of cars for the 1907 Briarcliff road race.

It was in this event that De Palma made his debut as driver. He was originally listed to ride as mechanician with Al Campbell, but in practice the car crashed into a stone wall and the driver sustained a broken leg. De Palma, despite his inexperience, was selected as a substitute pilot and was running in seventh place on the fourth lap of the eight lap event when the Allen-Kingston left the road, and, turning turtle, landed in a ditch of water, with De Palma underneath.

After participating in dirt track events with the Allen-Kingston the remainder of that season, De Palma fell heir to the Fiat Ciclone, in which Cedrino was killed, the following year, and defeating Oldfield, Robertson, Christy, and other stars in match races, was awarded the American Automobile association dirt track championship. He also finished ninth in the Savannah grand prize and received a diamond studded medal for turning the three fastest laps.

In 1909 De Palma captured his first road race, winning one of the class events in the Riverhead stock chassis meet and establishing an American nonstop record by covering 227.5 miles at an average of 62.4 miles per hour without a halt of any kind. Trailing George Robertson by only forty-eight seconds, he lost the Lowell road race on the last lap when a cylinder gave way. His other achievements that season were the winning of the A. A. A. dirt track title and a world's record drive at Daytona, where he averaged 76.77 miles per hour for 120 miles on the Florida sands.

For a third successive time De Palma was awarded the A. A. A. dirt track championship in 1910. His only road race start was in the grand prize. He was leading the field by two minutes on the last lap of this classic when the cylinders of the Fiat blew out and relegated its driver to the also-ran oubliette.

After losing the Indianapolis race in the most pathetic finish in the annals of the sport and going to Europe to drive a Fiat in the French Grand Prix, De Palma was awarded the American road racing championship in 1912 by virtue of his victories in the Elgin national and free for all contests at Elgin, the Vanderbilt cup classic at Milwaukee, and the light car event at Santa Monica. He was at the wheel of the famous Schroeder Mercedes in these races and also in the grand prize, in which he turned over and escaped death by a miracle in an attempt to pass Caleb Bragg, the winner, on the last lap.

As captain of the Mercer team, De Palma scored but one first in 1913, winning the C. A. C. cup at Elgin. He busted up at Indianapolis and finished outside the money in the Elgin trophy event and the Corona grand prize.

De Palma again won the American road racing championship in 1914 when he annexed the Vanderbilt cup, the Elgin trophy and the C. A. C. cup and finished fourth in both the grand prize and the Corona race. He also drove an English Vauxhall in the French Grand Prix.

Last season was not a highly successful one for De Palma, although he won the Indianapolis race and hung up a course record of 89.84 miles per hour for the five centuries. On the next to the last lap of the Hoosier classic his Mercedes suffered a punctured crankcase and repeated attempts to repair it were futile, the car showing a sudden reversal of form at Elgin and the Twin Cities.

During the last winter De Palma has rebuilt the Mercedes, and believes that in its maiden 1916 start here on Saturday the German thoroughbred of steel will show its former speed and stamina.

THIS GETS A LAUGH FROM SOME IN VAUDEVILLE

McVICKER'S.

Jim Halley and Jesse Noble, relating a few Irish stories:

"Mike, Mike," cried Hogan, "stop scratchin' yer head, b'y."

"I won't; they began on me first," answered Mike.

"Why, Dennis," said Patrick, "how did they come to naturalize you? Shure an' you haven't been here long enough to get your papers."

"Ah, it was the natural lies I told them that made them naturalize me."

"Dennis, I'm told ye was the best man at Mike's marriage."

"The same is a lie," answered Dennis, "but bejavers, I was as good as any man was there."

A young Irishman asked a widow to marry him.

"What's the difference between meself

and Willard Pond's cow?" asked the widow.

"I don't know," said the Irishman.

"Then," said the widow, "you'd better marry the cow."

Casey said to Riley: "You stop outside this saloon till I clean the place out. There's about a dozen loafers in there that needs a trimming. As I throw 'em through the door, you count 'em." Casey entered the saloon and in about a minute a man comes flying through the door into the street.

Riley cried in a loud voice:

"One!"

"Shut up, you fool," answered Casey. "It's me."

"Mofke," said Terence, "did yez put out the cat?"

"Oi did."

"Oi don't belave it."

"Well, if yez t'ink Oi'm a lojyer, g'wan an' put her out yersilf!"

Allen Automobile Company 2526 Michigan Ave. Chicago, Ill.
Distributors for Northern Illinois and Eastern and Southern Wisconsin

(Advertisement)

Judge Charles A. McDonald

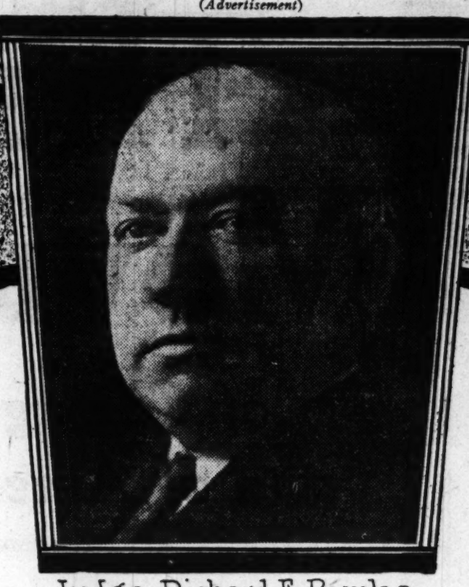

Judge Richard E. Burke

(Advertisement)

Judge Martin M. Gridley

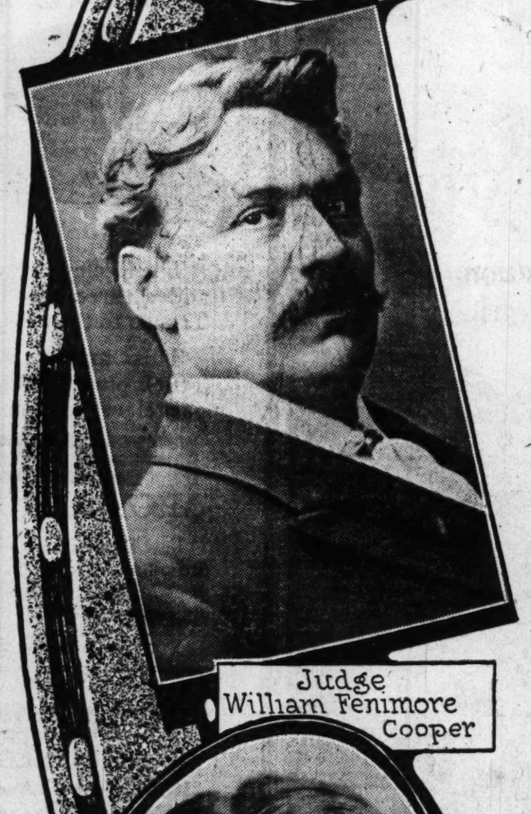

Judge William Fenimore Cooper

Judge John J. Sullivan

Equal and exact justice for all —special privileges for none!

Assure This by Voting the

DEMOCRATIC JUDICIAL TICKET TOMORROW

Election Day—Monday, June 5

THE CANDIDATES:

Judge Richard E. Burke
Judge Charles A. McDonald
Judge Martin M. Gridley
Judge William Fenimore Cooper
Judge William E. Dever
Judge John J. Sullivan
(To Fill Vacancy)
Joseph B. David

POLLS OPEN FROM 6 A.M. TO 4 P.M.

(Advertisement)

Judge William E. Dever

Joseph B David

When did you last put water in your Battery?

Not *just any* water but—Pure, distilled water, means food and drink to your battery.

It can work without it for a while, but such abuse will shorten its life.

Have it inspected this week.

FREE Prest-O-Lite SERVICE

Someone has to keep an eye on your battery, test it with a hydrometer and keep it supplied with water.

We'll gladly give you this service free, as often as you wish, regardless of the make of battery you own.

If repairs are needed we'll tell you so. And we can do the work if you wish.

The chief thing your battery needs is Prest-O-Lite Service.

The Prest-O-Lite Co., Inc.
CHICAGO BRANCH
2813 SOUTH MICHIGAN AVENUE

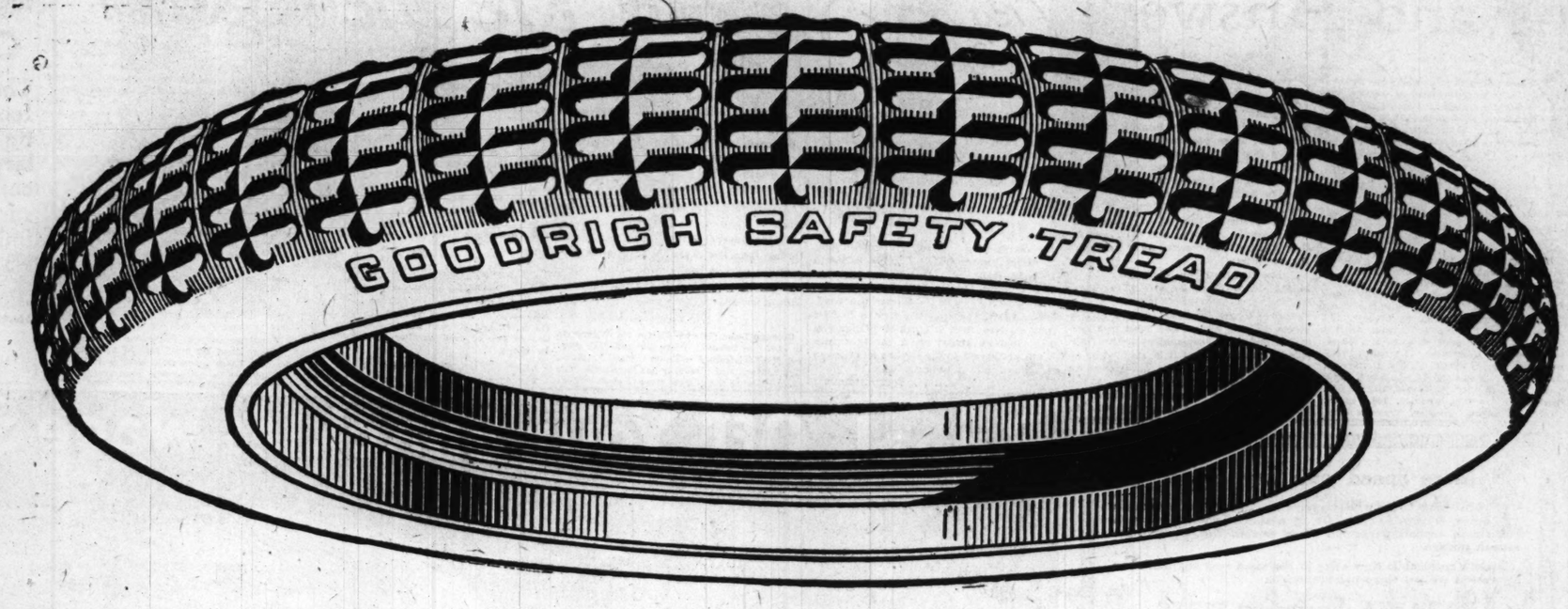

Get your Money's Worth!

WHEN the largest Rubber Factory in the World,—
—With a 47-year EXPERIENCE in Rubber-working, and,—
—A 47-year RECORD of Business-Integrity, Good-faith, and Square-dealing behind it,—
—Makes the following deliberate Statement, you can well AFFORD to believe it.

Here is the Statement:—

MONEY can't build BETTER Tires,—of Fabric-Construction,—AT ANY PRICE, than the "Black Barefoot," GOODRICH Tires which are Fair-list-priced below.

Dependable Tires cannot be built, and sold, for less.

But,—you WASTE MONEY when you pay MORE than the following prices for ANY Fabric Tire.

Goodrich "Fair-List" Prices

BLACK "BAREFOOT" SAFETY-TREADS

30x3	$10.40	34x4	$22.40
30x3½	$13.40	36x4½	$31.60
32x3½	$15.45	37x5	$37.35
33x4	$22.00	38x5½	$50.60

Ford Sizes

GOODRICH Fair-Listed "Black-Tread" TIRES

B. F. GOODRICH CO.
Chicago Branch
1925 So. Michigan Ave.

Goodrich "Textan"—for Shoe Soles

—Wears longer than leather!
—Is waterproof and non-slippery; while lighter, more flexible, and easier on the feet.
Ask your Shoe Dealer, or Shoe Repairer, for Textan Soles on your next pair of shoes.

MOTORS AND MOTORCYCLES

Conducted by J. C. Burton

Questions and Answers

Owing to the large volume of inquiries for automobile routes and the relatively small amount of space in which to answer them, readers wishing immediate replies are advised to inclose a 2 cent stamp with inquiries so they may be answered by mail. Only routes and answers to questions of general interest will be published.

Please advise me through your department as to the best way to reach Mooseheart by automobile. Is Mooseheart the place where some sort of an educational institute is located? L. E. A., Chicago.

Mooseheart, a vocational educational institute conducted by the Loyal Order of Moose, is located at Mooseheart, Ill. The school is attended by 171 boys and 89 girls, and is an interesting place to visit. The distance from Chicago by road is thirty-seven and one-half miles. There are two or three good routes to Mooseheart. Perhaps the most popular one is out Washington boulevard to the western limits of Oak Park, through Forest Park, Maywood, western limits of Bellwood, and across Salt creek. Shortly after crossing the creek turn straight west on to cement road and continue for about thirteen miles, passing through the southern edge of Wheaton to a point about two miles west of the town. At four corners go straight ahead if the weather is fine, if rainy jog right one-quarter mile and then west one and one-half miles to crossing of Du Page river at Gary's mills. West of bridge turn left and follow to bridge, crossing west branch of river. Make "S" turn and through cross roads, continuing west as before. Enter Batavia in Wilson avenue and continue west across river to Lincoln highway. At end of road take highway to left one and one-half miles to entrance of Mooseheart. On return trip you might go south into Aurora on Lincoln highway and then take Starved Rock trail to Chicago.

Please publish the best route to Menominee, Mich. I expect to make the trip early in June. Would the road be in good condition at that time?

F. A. JOHNSON, Chicago.

The most direct route is through Evanston, Highland Park, Waukegan, Kenosha, Racine, Milwaukee, 90.5 miles; Sheboygan, Manitowoc, Green Bay, 121.8 miles; Big Suamico, Little Suamico, Brookside, Peshtigo, Marinette, Menominee, 60.1 miles. The condition of country roads always depends upon the weather. Under ordinary conditions the roads to Marinette should be found good. In rainy weather you would encounter considerable mud, especially around the Suamicos and Peshtigo.

Will you please publish the best route for a bicycle trip from Chicago to Crystal Lake, Ill., together with the distance and the condition of the roads?

S. D. PEDLER, Chicago.

The best and most direct route is through Oak Park, Maywood, Elk Grove, and Algonquin, a distance of fifty-two miles. The road consists mostly of good gravel.

Will you kindly print a map showing the best road from Chicago to Michigan City? EDWARD REDDING, Chicago.

We regret that we are unable to give space in this issue for the map you ask for, but will be pleased to publish it in a future issue. The route is easily followed. Go south in Michigan boulevard, east in Garfield boulevard through Washington park, and over the Midway through Jackson park. Pass South Shore Country club and curve right into South Shore boulevard. Continue to South Chicago and across river, taking Ewing avenue to Indianapolis avenue, where turn left to Sheffield avenue and follow trolley to point where line leaves to right. Keep straight ahead in Calumet avenue, following causeway across Lake George into Hammond. Then go through East Chicago, Calumet, Gary, Miller station, Porter, and Furnaceville station to Michigan City, 62.5 miles.

I wish to make an automobile trip from Marion, Ind., to Charlevoix, Mich., via Elkhart, Ind. Will you kindly lay out the best route for me?

J. S. C., Marion, Ind.

First go through Sweetser to Mier, where you will strike the Indianapolis-Goshen route. Then pass through Mount Vernon, Wabash, North Manchester, North Webster, Syracuse, and Goshen, which is eighty miles from Mier. Continue through Dunlap to Elkhart, 10.3 miles. From Elkhart go through Bristol, Mottville, White Pigeon, Three Rivers, Moorepark, Portage, Kalamazoo, 57.1 miles; Plainwell, Bradley, Wayland, Moline, Cutlerville, Grand Rapids, 48.6 miles; Rockford, Sand Lake, Howard City, Stanwood, Big Rapids, Reed City, Le Roy, Cadillac, 106.5 miles; Manton, Sherman, Buckley, Traverse City, 53.8 miles; Acme, Elk Rapids, Kewadin, Torch Lake, and Eastport to Charlevoix, 55.2 miles.

By High Speed

I read your article in last Sunday's paper on "Where Shall We Drive Today?" and was much interested in it. However, since you secured your route data a few changes have been made in Elgin, and I desire to set you and your readers right. I refer to the route you gave to Lake Geneva and return. For your information I would state that the electric tower at the end of Villa street was removed recently, and consequently this will no longer serve as a landmark for motorists.

I note also that you route the automobilists down National street to Grove avenue and up Grove avenue to the square. Grove avenue from National street to the square has been in abominable condition, especially on the right side of the road, and it is avoided by all Elgin automobilists. The favorite route at the present time is: At the top of the hill, instead of keeping straight on down National street, turn first road to the right, into Channing street; continue to the end of the cemetery fence on the right, turn left into Du Page street to the high school building on the right, here turn one block to the right, into Chicago street [brick paving, street car tracks], turn left on Chicago down into the square. Villa street is being torn up, preliminary to paving, and it is likely it will be in bad condition for several months. It might be advisable to direct automobilists coming to Elgin to turn right at Ontarioville, just before coming to the Milwaukee tracks; then in about a block follow the road, turn to left, crossing the tracks to first four corners, turn left, which brings you into Chicago street road, straight into Elgin and down to the square at Chicago street and Grove avenue.

A. H. RITTENHOUSE.

How are the roads?

GENERALLY poor roads with considerable detouring necessary in order to get around sections where repairing is being done and where bridges are out, are reported by Blue Book Scouts sent out during the week. Most of the investigations were made the middle of the week and the weather since then may have changed the condition of certain roads.

According to the reports, tourists going from Chicago to Lake Geneva may encounter several stretches of bad roads. It has been found that the route via Milwaukee avenue and Diamond lake is not yet good between Half Day and McHenry. Route conditions as reported follow:

ILLINOIS.

Chicago-Lake Geneva—Route via Wauconda is still bad between Wheeling and McHenry. Springfield-Quincy — Route via Virginia, Beardstown, and Rushville has improved. The ferry crossing the Illinois river is good. There are no bad places, although recent rains may cause trouble.

Quincy-Galesburg—Route via Macomb and Bushnell is rough but may be traveled, although recent rains must be taken into consideration.

INDIANA.

Terre Haute-Indianapolis—The route via the Old National road should be avoided on account of bridges out near Plainfield and Bridgeport, with bad detours. All travel should go via Rockville.

Terre Haute-Vincennes—Route via Sullivan is open for travel. A bridge is out at Sullivan and another is out near Evansville, but the detours are short and good.

IOWA.

Iowa City reports that on the river to river road from Davenport to Des Moines a new concrete bridge is being built over the Iowa river, but the detour is only a few city blocks. Recent rains have roughened the Red Ball, C., K. C. and G., and Red Cross routes, but a day or two of good weather should put them in shape.

MICHIGAN.

Bay City-Alpena—Route via East Michigan pike, bridge over Pine river, north of Van Etten lake, is out; detour over road by the Carl E. Schmidt farm. Between Oscoda and Tawas City road is fairly good, but sticky in wet weather; road is being graveled. Standish to Pinconning, road is rough. All other bridges which have been washed out are now replaced by good temporary structures.

WISCONSIN.

Lake Geneva reports all roads good for a radius of twenty-five miles.

MISSOURI.

Chillicothe—It is reported that all routes are being dragged and repaired where possible, but on the route to Kansas City via Excelsior Springs and Liberty the Grand river has flooded the road between Chillicothe and Utica.

Hannibal—This section reports all roads about the same as last week, although some of the routes may be found a trifle rough. Approaches to the bridge across the Mississippi river at Hannibal are under water. Ferry service until 6 p. m.

Hannibal-Keokuk route via Palmyra and Canton—Road on west side of river is under water. Those going from Keokuk to Wayland are advised to detour via Francisville.

Shake your vintage champagne with cracked ice, and you get much the same destruction of flavor as when you do the same thing to

Club Cocktails

This balanced and perfected mixture suffers by dilution. Pour over large lumps of ice or chill the bottle to be sure of the full and inimitable Club Cocktail flavor.

G. F. HEUBLEIN & BRO.
Hartford New York London

Importers of the Famous BRAND'S A-1 SAUCE

More Speed with Less Power

THINK back to your bicycle days when you found how much easier it was to pedal along a cinder path than on a smoth asphalt pavement. Your smooth tire *clung* to the smooth surface.

Smooth automobile tires cling in the same way and that's one big reason we put these indentations in

BATAVIA *Security* TIRES

The engine develops more speed with less gasoline just as you could pedal faster with less effort when once the asphalt was left behind.

BATAVIA TIRE CO. OF ILLINOIS
HARRY W. COOPER, Prop. 2131 Michigan Ave.

BATAVIA SECURITY TIRES

Ask to see Batavia Gray Tubes

Is your car tired—or are you? Try BATAVIAS

BATAVIA *SECURITY* TIRES

National HIGHWAY

12

$1990 Now $1990 Now

More Than 70% Preferred

OWNERS of better grade cars now appreciate that the Twelve was not a change brought about for sale impetus, but was the ultimate and basically correct answer to all multi-cylinder problems.

The Single Four and Single Six are all very well and fine for small cars—but for the larger cars, where discriminating owners demand greater flexibility and comfort, the V type motor was inevitable. Actual sales figures prove it.

By leaps and bounds the good news spread across the country until today the demand is universal because the Twelve is the best thing on wheels. Of all the better grade cars (over $1700) sold this year, more than 70% are of the multiple cylinder (V motor) type.

National Twelves are in daily service in every State in the Union.

These National Highway Twelve owners will tell you that they never thought it would be possible for such marked improvement to be made.

They bought "Highway" Twelves, solely on the strength of the National name—when you buy your Twelve, you get not only this guarantee of one of the oldest, most reliable, most successful factories, but in addition you may know that National Twelves are rendering service, pride and pleasure to many of the most discriminating motorists.

National designed and builds its own Twelve-cylinder motors. Soon, motor or parts makers will be turning out twelve-cylinder engines by the tens of thousands, engines patterned after the Twelve pioneers.

Eventually you won't think of anything but the Twelve—but why wait? Why not have the most up-to-date and most efficient car today?

Get acquainted with the National Highway Twelve. You're cheating yourself every day you put it off. It is America's best looking car.

NATIONAL MOTOR VEHICLE COMPANY, Sixteenth Year, Indianapolis

PEARSON-BUCK MOTORS COMPANY
2515 Michigan Ave. Calumet 4812

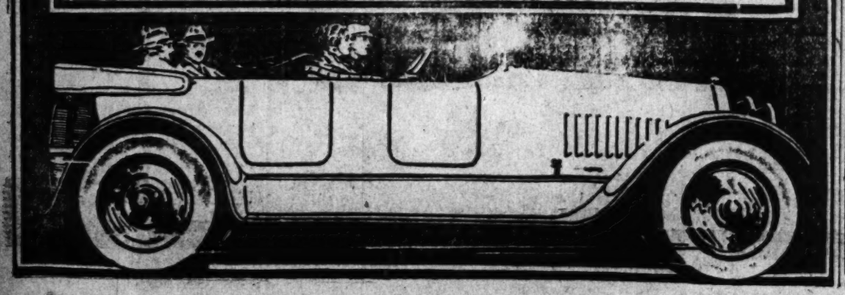

Break Off Your Shackles Wage Slave!

Every Man Chained Down to a Job Dreams of Owning a Home Like This.

Don't grind away your life as a cog in a machine. Be an individual, free-born, free-living — make money for yourself, not for others.

You Can Own a Fruitvale Home With An Assured Income

Any man can have a lovely home and ten fat acres of rich land at Fruitvale, Michigan, right in the heart of the Fruit Belt—a home that will pay an income and support you better than most people live in Chicago. A few dollars will pay for it.

Come to FRUITVALE—See for Yourself

Don't take anybody's word for anything. Make them PROVE IT TO YOU. That's why we ask you to spend next Sunday at Fruitvale and see for yourself what a wonderful opportunity this garden spot of the world offers to any man or any woman. Come to our office and arrange for transportation.

The steamers are now running to White Lake. You board the boat in Chicago in the evening and by morning you will be at Fruitvale. Spend Sunday there—or any other day—and we will guarantee that you'll come directly to our office and secure a Fruitvale home.

When you see this beautiful country, when you see what a tremendous work of development we have accomplished, when you see how happy and healthy and satisfied the people are who have taken up Fruitvale tracts you will go right back and make a reservation. Anyone would. The greatest argument for Fruitvale IS FRUITVALE.

A Million Flowers Are A-Bloom—Come and Pick Them!

The woods and fields and orchards are ablaze with blossoms everywhere. The air is like heady wine, the sky like crystal. Every bush and tree is a-twitter with myriads of song birds. Fruitvale holds out its hands to you. Come to it. It will be a day of delight. You'll find our beautiful hotel ready for you. Come and eat a Fruitvale Chicken Dinner. Only millionaires can afford them in Chicago, everybody can afford them at Fruitvale.

Come and see all we have done to make Fruitvale ideal as a home community, as a place where people can live and enjoy life. Come and see how the people already at Fruitvale are enjoying themselves and how THEY ARE MAKING GOOD.

They will tell you how they have made a five or ten-acre tract pay them a fine living and a good income besides. Fruit, orchards, vegetables and, above all, chickens and eggs are the big money-makers at Fruitvale. Come and see what others are doing—What you can do.

Come and See How We Guard You Against Failure

Fruitvale Home Garden Tracts are NOT AN EXPERIMENT. We have done all EXPERIMENTING. We have safeguarded Fruitvale people in every way. We have spent tens of thousands of dollars to do this. Our Chicken Hatchery cost $30,000. Our experimental farm fully as much. We plant your tract with the trees, the fruit bushes, the berries, plants and vegetables that bring the biggest returns. We stock your yard with chickens that have swept all prizes before them and that bring big prices on the Chicago market. And here is the biggest thing of all:

WE BUY EVERYTHING YOU RAISE RIGHT IN FRUITVALE as soon as it is raised and we PAY CASH for it. You don't have to worry about finding a market for your produce. We take it off your hands IMMEDIATELY AT THE BEST PRICES. And your money is waiting for you.

All these things have been often promised before by other land colonizers, BUT WE DIDN'T PROMISE THEM — WE DID THEM. They are there now. Come and see them.

Ten acres at Fruitvale, properly worked under the guidance of our experts, will keep you far better than most people live in Chicago and pay you a good income besides.

The Money You Waste Day by Day Will Safeguard Your Old Age

Don't forget that the pay-check to which you are chained today will not last forever. The day MUST come when you'll have to give way to some younger, more aggressive, more energetic worker. What are you going to do when that happens? How are you going to live? How long are the few dollars you have saved up going to stand between you and starvation, want, suffering? You don't want to become a charge on your children, your relatives or your friends, do you? Here is a way to protect that old age, that day when you'll lose out on the payroll. Think it over seriously. A few dollars a month—what you waste now—will pay for a Fruitvale tract.

Plan Your Vacation at Fruitvale Have a Great Time—Save Money

While you are thinking about Fruitvale, why don't you decide to enjoy your vacation at Fruitvale this summer and have a real, old-time vacation? Live indoors or in the woods, enjoy boating, bathing, fishing, eat all you can hold of the finest home-cooked food, chickens, eggs, real cream; clean, fresh beds, all new, every convenience and lots of good companions, and all for $13.75 for the week, including board, lodging, steamer fare from Chicago and back to Chicago, use of boats at Fruitvale, etc. Think of it, a week with everything paid for, $13.75; two weeks for $23.75. Send for our vacation offer and booklet.

Send for Our FRUITVALE Book—It Is FREE

We have prepared a very beautiful illustrated booklet about Fruitvale. It is the simple story, told without any frills, of how Fruitvale originated, how it was developed and how people are making good at Fruitvale. You will enjoy reading it and it is free. We will mail it to you if you will write in. You can use the attached coupon for convenience. Or, come into our offices and see our moving pictures of Fruitvale. They will interest you. A FREE Movie Show every afternoon and Tuesday and Thursday evenings. Every one is invited free.

THE FRUITVALE COMPANY

Suite 516, 324 W. Madison Street CHICAGO, ILLINOIS

FREE BOOK Coupon

THE FRUITVALE CO.,
Suite 516, 324 W. Madison St., Chicago, Ill.

Please tell me how I can make a living and an income besides at Fruitvale. Also send me your Vacation Book and all you have to offer FREE. It is understood that this request in no way obligates me.

(Name) .....

(Address) .....

(City) ..... (State) .....

DENBY TRUCKS

FOR TRAIL OR PAVEMENT

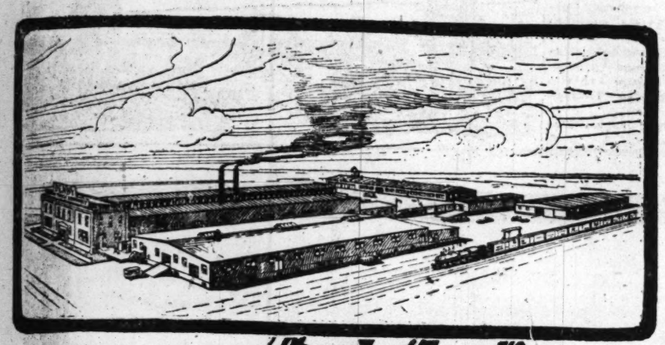

Chicago's Most Up-to-Date Truck Exposition Awaits Your Approval

1½-TON $1575

WE'RE going to keep open house until June 15 to prove to the doubters, the skeptical—to every one interested in motor haulage in Chicago—that the four Denby models—1 ton and 2½ tons in capacity—set new standards of both quality and price in the motor-truck field.

A representative of the factory Engineering Department will be with us to show you the "why" of Denby construction, from the smallest bolt to the marvelous Denby internal-gear drive. And we'll put the trucks themselves to any test you say—the harder the better.

A Golden Opportunity for 20 Chicago Business Men Who Act

Twenty of these wonderful 1½-ton Denby trucks is all that the factory would allow us at this time. That's more than our share, but the minute we had a chance to see and study this Type G Denby we realized that here was a truck that a thousand Chicago concerns have been waiting for. The famous Denby drive, of course; the Denby engineering and manufacturing efficiency at their utmost; a big-bodied truck that will carry the load anywhere, carry it 365 days a year if necessary—and do it on a low fuel allowance that will surprise you.

A wonderful truck; a wonderful price, and a wonderful opportunity for twenty progressive Chicago concerns to get right delivery at the right price.

This 1½-ton model represents so remarkable a value that if it were unknown to fame it would be a big seller. Backed by Denby name and Denby reputation, you know what will happen.

So come in or send your purchasing agent as soon as you can—we'll have to make a rule of "first come, first served." For we almost had to storm the factory to get these twenty—and you won't want to wait.

Bert H. James

Wythe Denby

No matter whether or not you're going to buy a truck in the immediate future, come and learn what remarkable advances in efficiency and in serviceability the last year or so have made possible—how close to an absolutely perfect commercial vehicle is manufactured today.

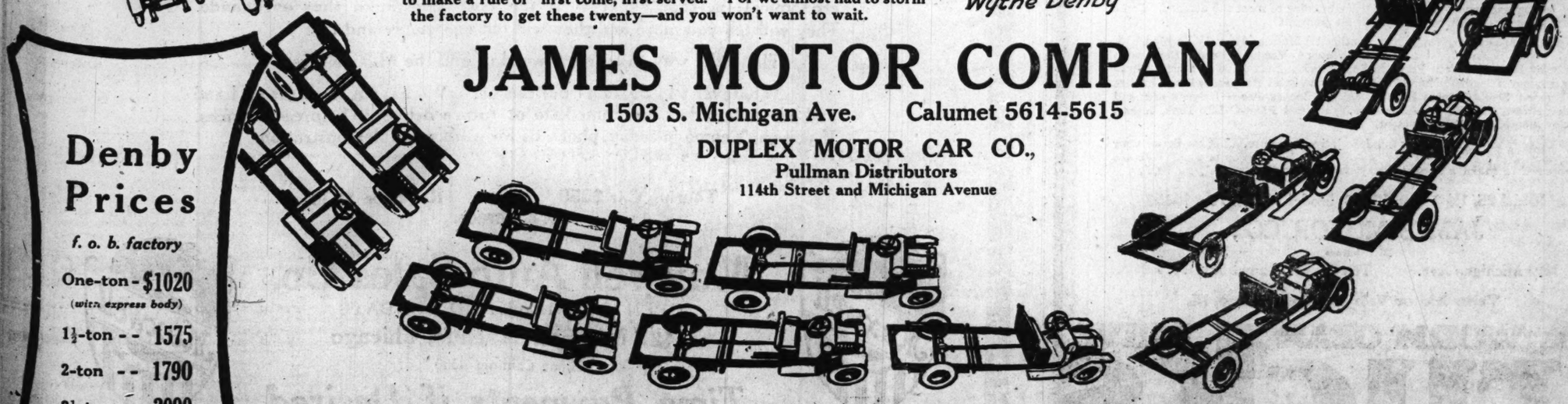

Denby Prices

f. o. b. factory

One-ton	$1020
(with express body)	
1½-ton	1575
2-ton	1790
2½-ton	2090

JAMES MOTOR COMPANY

1503 S. Michigan Ave. Calumet 5614-5615

DUPLEX MOTOR CAR CO.,
Pullman Distributors
114th Street and Michigan Avenue

DENBY MOTOR TRUCK COMPANY, DETROIT, MICH.

MOTORS AND MOTORCYCLES

Conducted by J. C. Burton

WHERE SHALL WE DRIVE TODAY?

CHICAGO TO ST. JOSEPH, MICH.
Furnished by the Automobile Blue Book Touring Bureau.

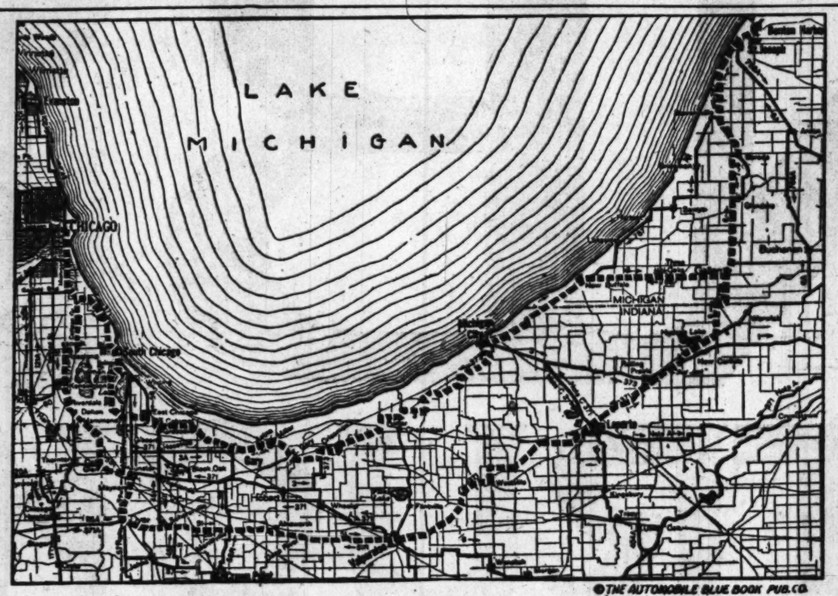

©THE AUTOMOBILE BLUE BOOK PUB.CO.

THE more we know of motoring conditions in the Chicago territory the more convnced we are of the scarcity of really attractive objective points within a radius of 100 miles. However, there are two or three old standbys that continue to hold a prominent place in the hearts of all motorists who have visited them on local trips for the last few years.

One of the most prominent is St. Joseph, with its various clubs and resorts; also Benton Harbor, and those who have not attempted the trip in the last six months will be pleased to learn that for the first time there are practically hard road conditions all the way, with a great deal of new improvement going in on other routes that will add a great deal to the attractiveness of this trip in another year.

Last year two or three short stretches of macadam were completed by fall, making it possible to go to St. Joseph without either plowing through the mud or having to get out and push through the deep sand. The shortest possible routing is by way of Gary, Michigan City, New Buffalo, and Galien. The shore road from New Buffalo to Stevensville is slightly shorter than this, but a great deal of it is closed this summer for improvement. As noted on the accompanying map, other combinations of routes can easily be made out to connect with this routing at Galien with fully as good road conditions but slightly increased mileage.

As the former and shortest route is less known to most of the motorists, this will be outlined in more or less detail, although it follows Blue Book routes 3 and 4 respectively. Leaving Chicago, go south in Michigan avenue, following the boulevard system through Washington park, Midway, and Jackson park, out South Shore boulevard, through South Chicago, into Ewing avenue.

After passing under the Lake Shore and Pennsylvania tracks in Ewing avenue, it is advisable for a short time to avoid Indianapolis avenue, but go into Hammond by way of the Hegewisch route. This goes ahead in Ewing avenue to One Hundred and Sixth street, then west to Green Bay avenue, and south with one or two jogs, but direct and almost impossible to miss through Hegewisch. Drive past Burnham station into the north edge of Hammond, here, instead of going into Hammond, keep east through East Chicago and Calumet, coming into Gary on Fifth avenue.

Keep straight ahead out of Gary in Fifth avenue, crossing railroad at Ætna to Miller, slight jog to the left, cross Lake from here on for a mile use special caution, for there are two particularly bad railroad crossings winding through sand dunes.

At end of road in East Gary turn left, keeping on main macadam road, which bears slightly to the north in one or two spots to four corners about three miles beyond East Gary; here turn left a little over half a mile, then right through south edge of Crissman for a mile and one-half to four corners with woods on left. Turn left across Michigan Central tracks and then right to end of road, just southeast of Porter; turn left away from Michigan Central tracks for two miles, then right two miles to end of road, where turn left half a mile and then right; from here on road is sign posted and about the only macadam road you can follow direct into Michigan City.

Leaving Michigan City, go one block north of Michigan street to Second street, where turn right; follow Second street straight out of town in a northeasterly direction along the line of the Pere Marquette railroad, passing Grand Beach and coming into New Buffalo on hard road all the way. To reach the new macadam going out of New Buffalo strangers probably will find it easiest to jog left here toward center of town one block, then right cross small ravine and turn right again; curving left to street just beyond, follow direct road, coming on to new macadam at Pere Marquette railroad crossing.

Go straight east on this macadam through Three Oaks to four corners, twelve and one-half miles beyond New Buffalo and one-half mile south of Galien; here turn left and go straight through Galien. There are a few miles north of Galien that are not improved, but it's a sort of gravelly material that will not be at all bad except in exceedingly bad weather.

Keep ahead straight north on direct road for ten miles beyond Galien. Here turn right with macadam, follow main travel with one or two jogs, but impossible to miss to Baroda. At business center turn left and go straight north on macadam again through Stevensville, passing through some pretty orchard country, and just south of St. Joseph coming along bluffs above Lake Michigan, with many beautiful summer homes, entering St. Joseph on State street, 108 miles from Chicago.

If an early start has been made this is an easy run in five hours, and a return can be made the same day, although it is best for a two day trip, with all afternoon and the next morning around St. Joseph.

Returning, it is advisable under present conditions either to follow the outgoing route, or, as shown on the map, come down through Baroda and Galien, where, instead of turning east to New Buffalo, keep ahead south past Hudson Lake, picking up the South Bend route at what is known as Bootjack; here follow the well known route to Laporte through Valparaiso back into Chicago.

MOTORISTS' CALENDAR for June

Events of interest to motorists will be listed in the Motorists' Calendar if the automobile editor of "The Tribune" is notified.

June 4 — Thirty mile race, Sheepshead Bay speedway, New York.
June 7—Weekly luncheon, Chicago Automobile Trade association, Hotel Metropole.
June 6-7-8—Elimination trials for Chicago speedway race.
June 9—Dedication Columbia river highway, Portland, Ore.
June 10—Three hundred mile motor derby, Chicago speedway.
June 12-16—Annual cruise of Society of Automobile Engineers, Lake Huron and Georgian Bay.
June 14—Weekly luncheon Chicago Automobile Trade association, Hotel Metropole.
June 20—One hundred mile dirt track race, Galesburg, Ill.
June 21—Weekly luncheon, Chicago Automobile Trade association, Hotel Metropole.
June 22-23—Ninth annual reliability run of the Chicago Automobile club and the Chicago Athletic association, Chicago to Indianapolis and return.
June 24—Speedway races, Des Moines, Ia.

There's a Splitdorf Plug best suited for every motor

The imported India ruby mica insulation is wound laterally. This prevents any chance of oil seeping through. The 18 and 20 layers of mica are proof against the breaking-down effects of high tension current and account for the long life of

SPLITDORF SPARK PLUG
With the Green Hexagonal Jacket

Do not accept substitutes. If you can't get SPLITDORF Spark Plugs from your dealer, send to us for them, stating make and year of your motor. Magnetos, electric starting and lighting combinations and ignition service in its every detail, at your call at our headquarters.

SPLITDORF ELECTRICAL COMPANY
64-72 East 14th Street
Chicago, Ill.

Velie

The "Biltwel" Line

Compare These Velie Values
With Truck Construction at Any Price

FOR years Velie engineering has produced trucks of unusual capacity, power, strength and economy in the hardest service to which trucks were ever put. Scientific combination of these great features explains the Velie leadership, which has made necessary a big factory exclusively devoted to truck building to meet the demand. Compare these Velie Values—and judge for yourself.

Worm Gear Drive—Heavy-Duty Continental Motors (4⅜ x 5¼ in Model 25, and 4½ x 5½ in Model 26)—Velie-Stewart Vacuum Feed—Removable Tubular Radiator—Four Forward Speeds, with direct drive on fourth, allowing a range of flexibility heretofore unknown—Steel Raybestos Disc Clutches—Pressed Steel Channel Frames, 5¾ x 8 inches deep—Driver's seat and cab included with chassis—Gas Headlights, and Prest-O-Lite Tank, besides the regular oil lighting equipment.

See these trucks. Ask us for full descriptive literature. Let us figure your transportation problems. Full stock of parts. Service day or night. *We are prepared to make a liberal time payment arrangement if you wish.*

Model 25, 1½-2 Ton, $2250; Model 26, 3½ Ton, $3350

JAMES MOTOR CO.,
Distributors
1503 Michigan Ave. Telephone Calumet 5614-5615

Velie Motor Vehicle Co., Moline, Ill.

WORM GEAR DRIVE
Trucks

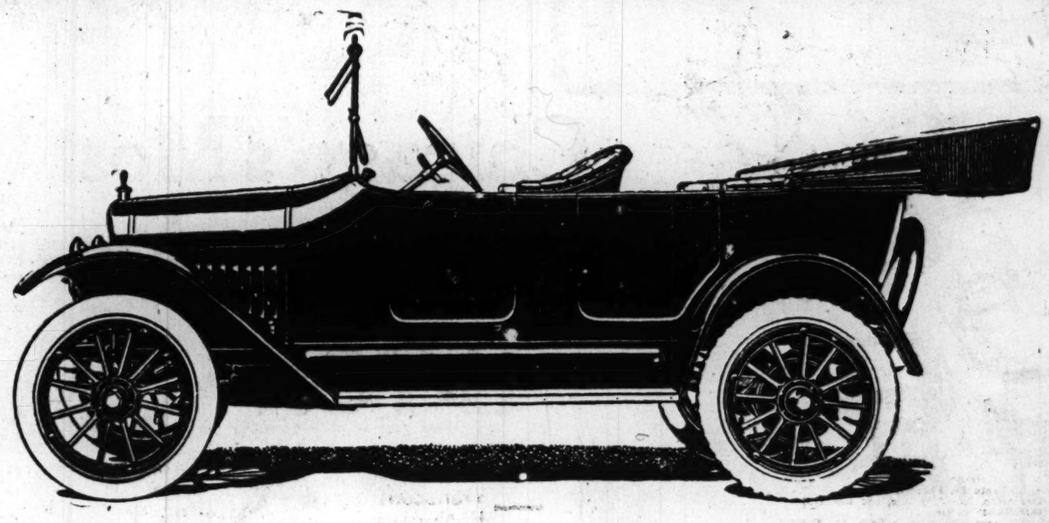

A Timely Warning

ELEVEN well-known automobiles have advanced in price within the last ninety days.

The Maxwell Company has not increased their prices—*yet* We do not know what their plans are, but we do know *and you know* that materials entering into the construction of *good* automobiles now cost from 20 to 300 per cent more than they did six months ago.

Nothing is to be gained by delay. Much may be lost.

Not only may you lose several dollars in the purchase price, but you are sacrificing the enjoyment, the relaxation, the health-giving properties—everything, in fact, that makes motoring the favorite pastime of the nation.

We urge you to come in and investigate the Maxwell.

Or, we will refer you to any number of Maxwell owners and let them tell you their own story in their own way

They will tell you what they have told us. That the Maxwell is good-looking—that it is powerful—that it is comfortable—that it is economical—in short, that it is the best investment they ever made. They will tell you more and they will tell you gladly and freely.

That's the way they feel toward us and the Maxwell Car.

Whatever you do, don't put this off We have a few cars on hand and can take orders for immediate or future delivery—*at present prices.* If you can't come in today, phone us for a Maxwell demonstration.

Touring Car $655 Roadster $635
F. O. B. DETROIT

Maxwell Auto Sales Co.
OPEN EVENINGS AND SUNDAYS
2426 Michigan Avenue, Chicago
Phone Calumet 4360

Time Payments if Desired

GOOD ROADS VITAL FACTOR IN NATIONAL DEFENSE CAMPAIGN.

ROUTES OF THE PRINCIPAL TRANSCONTINENTAL HIGHWAYS.

1—Boston, Cleveland, Milwaukee, Bismarck, Butte, and Seattle.
2—Philadelphia, Fort Wayne, Council Bluffs, Cheyenne, and Salt Lake City.
3—New York, Pittsburgh, Indianapolis, Kansas City, Denver, Salt Lake City, Los Angeles and San Francisco.
4—Philadelphia, Columbus, Springfield, Denver, and San Francisco.
5—Washington, Terre Haute, St. Louis, Santa Fe, Flagstaff, and Los Angeles.
6—Washington, Nashville, Dallas, El Paso, Phoenix, and San Diego.
7—Richmond, Atlanta, New Orleans, San Antonio, and El Paso.
8—Chicago, Kansas City, Santa Fe, Phoenix, and San Diego.
9—Seattle, Salem, Sacramento, San Francisco, and Los Angeles.
10—Salt Lake City, Boise, and Seattle.
11—Houston, Fort Worth, Denver, Yellowstone Park, and Butte.
12—Laredo, Wichita Falls, Hutchinson, and Grand Rapids.
13—Chicago, Louisville, Chattanooga, Macon, Jacksonville, and Miami.
14—Bar Harbor, New York, Washington, Raleigh, Columbus, Savannah, and Jacksonville

© by National Highways Assn, Wash. D.C.

By J. C. Burton.

As the preparedness tornado has swept over the United States, gaining more force with each attack on hyphenated citizenship by Theodore Roosevelt and with each diplomatic conference on the Mexican border, the highways of the country have taken on new importance.

A year ago the roads were thought of only as arteries of prosperity, offering to the farmer an opportunity to haul his grain to market and to the motorist a chance to chase his shadow over the landscape and explore the neglected but unsurpassed wonders of America.

Then came talk of war, the interchange of notes between Germany and the United States, and the sending of a punitive expedition into Mexico to capture Pancho Villa, and the nation first realized that highways were a military asset, almost as vital a factor as a large standing army, trained citizen-soldiers, and modern equipment.

For the automobile is now the carrier of Mars. No longer does the war god ride to battle astride a sweat lathered charger. Gasoline furnishes the motive power. The motor car has made possible the rapid mobilization of troops. With the army mule displaced by the motor truck, supplies and ammunition are carried to the front at a speed undreamed of by the military geniuses of a half century ago.

And the automobile, to reach its highest efficiency, must have good roads over which to travel. Europe had such highways at the outbreak of the colossal conflict now raging across the Atlantic. At the height of his power Napoleon had laid the foundation for them in France. Germany, apotheosis of military efficiency, had thoroughfares the equal of any in President Poincaré's republic.

It was these improved highways that made possible the invasion of Belgium by the gray hordes of the kaiser. Good roads were an invaluable aid to France in the mobilization of her troops, a motorized mobilization that probably saved Paris from capture in the late summer of 1914.

The United States, however, can boast of no such national highways as France and Germany had at the beginning of the European war, roads that once were famous for their smoothness and hard surface, but which now have been made almost impassable by the convoys of military motor trucks that have been driven over them. The macadam has been torn by the shells of giant guns.

In America we have been talking about improved highways for the last ten years and have made some advancement in the construction of new roads and the improvement of old thoroughfares, but never before in the history of this country has there been such an altruistic and common good reason advanced for the building of arteries of travel as that of the national defense advocates.

Linking good roads with military preparedness has not been without fruit. It has started the people to thinking. In the past good roads have been fought by thousands of narrow minded citizens, who held to the erroneous belief that the improvement of the highways was only for the benefit of the motorists. They now realize, or should realize, that good roads are a military asset.

It was the military preparedness talk more than any other argument advanced, that resulted in the passage of national funds for road construction legislation by both the senate and house of representatives. Only last week Senator Tom Taggart of Indiana introduced a bill calling for an appropriation to finance the immediate construction of the Lincoln and Dixie highways by the federal government.

Headed by Coleman Du Pont and Charles Henry Davis, the National Highways association has prepared a map showing the tentative routes of 100,000 miles of roads that connect all the important cities and towns in the United States, and in the event of war would serve as arteries of military transport.

This map is the expression of one of the main ideas of the association, that trunk line roads are the first requisite—through routes leading from somewhere to somewhere—and that the feeder roads must naturally follow the development and improvement of these main lines. The theory is like that on which the great railroad systems of the country were built.

It is estimated that more than 5,000,000,000 tons of freight per annum pass over all the highways of this country, with an average haul of a little under ten miles. The average cost is about 28 cents a ton mile, while on good roads this cost would not exceed 8 cents a ton mile. This means a saving on our highways of $7,500,000,000 a year—enough to build fifteen Panama canals or 1,500 dreadnaughts. It would build all of the 250,000 miles of railroad in the United States in a period of three years. It represents one-quarter of the entire annual wealth produced by this great nation.

The total value of farm real estate and buildings in this country is over $40,000,000,000. If only the present 2,000,000 miles of highways were to be improved, these land values would be increased at least one-quarter over their present values, or an increase of $1,500 for every farm.

There are in operation in the United States about 2,000,000 automobiles. If the average daily mileage of these cars is taken as twenty-five miles each, the total would be more than 15,000,000,000 miles a year. With operating expenses at, say, 15 cents a mile, this means an annual expenditure of more than $2,000,000,000. The association believes that bad roads are responsible for more than 10 per cent of the running cost of motor cars, but even at 10 per cent good roads would mean a yearly saving of more than $200,000,000.

In a pamphlet on this project Gen. Du Pont says:

In comparison with the figures of saving the cost of roads seems insignificant, and when you consider that if highways, national and state, are built under the plan of the association the cost will not only soon be repaid but that the legitimate income will repay the cost of the road and will in a few wyears bring in an income to the nation or state that will be greater than its tariff has ever been, and that in a few more the income will be sufficient to take off many if not all of the taxes of today, and this income will be constantly on the increase, so that in many states it will equal the entire amount of taxes within less than a century, this plan should be most carefully studied.

In the preparation of its map of the nation's strategic highways, the National Highways association has included the most important of the transcontinental automobile routes which are being constructed and improved under the direction of permanent organizations—the Dixie highway, the Lincoln highway, the National Parks highway, the National Old Trails, the Borderland road, the Midland trail, the Pike's Peak Ocean to Ocean highway, Jackson highway, Jefferson highway, Meridan road, and the Washington to Atlanta highway.

The possibilities of motor cars as aids in the quick mobilization of troops on improved roads have just been demonstrated in army maneuvers held at Utica, N. Y. As a result an automobile battalion of twenty cars will be formed to serve as an adjunct to the United States troops stationed at that city.

Sixteen Studebaker cars were chosen for the maneuvers, which included dashes of twenty-two miles up and down the Mohawk valley. Two large manufacturing plants, one at Utica and the other at Ilion, were chosen as the strategic points, and in "covering" them company B of the First infantry set a record for speed and efficiency, the motor cars getting the soldiers to these points at a hitherto impossible speed.

The remarkable work of the automobiles in the "skirmishes" is all the more noteworthy, the use of the cars on this occasion being a forerunner to further efforts along the same line in other army maneuvers at various camps.

It required less than forty-five minutes to rush an entire infantry company from the Mohawk valley. The demonstration was the most spectacular and unusual in the history of the national guard, the work of the motor cars being the feature that attracted most comment.

Using 1,200 rounds of blank ammunition, the troopers gained a theoretical victory over an imaginary enemy, the speed made possible by the automobiles being one of the deciding factors.

While army maneuvers on a large scale have been held on several occasions, this "battle" was the first in which motor cars played so important a part. The cars were given a mark of perfect mechanical efficiency. A repair wagon which accompanied the fleet was called upon only once, and that was for changing a tire. All the machines used were seven passenger touring cars, but carried on the average of eleven soldiers apiece, two being stationed on each running board in addition to the seven in the cars.

"Another ten years will see national road systems covering every section of the country, the greatest practical step in the direction of preparedness that could be made," comments Dr. H. M. Rowe, the newly elected president of the American Automobile association, from the Washington headquarters.

"In a decade we will begin to have separate roads for freight traffic and passenger traffic," predicts Dr. Rowe, "and the horse and mule will have practically disappeared. Our present highways will be greatly multiplied and largely increased in width and improved in quality. No other country on the face of the earth can make such good and profitable use of good roads as the United States of America. We will eventually excel in that as we do in many other things. There have been wonderful changes in all matters relating to transportation since the introduction of the motor car, but there are still greater things to come."

Gossip of the Auto Trade

Under the eye of ordnance department officers the Hendee Manufacturing company of Springfield, Mass., builder of the Indian motorcycle, has been working since last fall on a suitable carriage which would mount a machine gun. It has now perfected a type which is being put through field trials. With a crew of two men on the machine it will make forty miles an hour. With the Indian combination the gun carriage can be detached from the motorcycle in thirty seconds and wheeled into firing position.

Earl C. Gunn, chief engineer of the Premier Motor corporation, says: "Look out for sensational improvements in motor car building. Engineers know that there are still some stubborn problems to be solved—the problem of fuel economy is an example in point. The average seven passenger touring car must be made to give thirty miles to the gallon of gasoline or we must find a substitute fuel that shall be half as expensive."

An old two cylinder Haynes car belonging to L. O. Robertson of Dallas, Tex., has a history that would do credit to a crusader. There is no way of telling how far it has run, since it has never had a speedometer on it. In placing his agencies Mr. Robertson, a district insurance agent, has forded rivers with the car, crossed mountain ranges, hunted antelopes on the plains on the eastern border of New Mexico, and pulled the fifty mile stretch of sand dunes from Cap Rock on the east of the Staked plains below Amarilo to Clarendon in Donley county.

Learn to Shoot

Trapshooting is good, clean, wholesome sport that benefits both mind and body. Last year thousands of beginners discovered this fact. Now it's your turn. Don't miss the

Beginners' Day Shoots in June

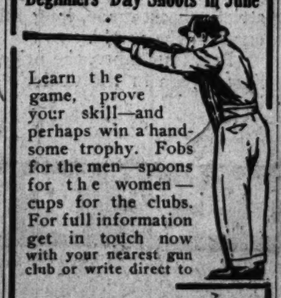

Learn the game, prove your skill—and perhaps win a handsome trophy. Fobs for the men—spoons for the women—cups for the clubs. For full information get in touch now with your nearest gun club or write direct to

E. I. du Pont de Nemours & Co.
Wilmington, Delaware.

The Vesta has *doubled life*—it lasts *twice as long* as ordinary batteries.

The reason for this is the Vesta Indestructible Isolator, which is found in no other battery.

This Isolator *locks the plates apart*, preventing short circuits and eliminating the cause of nine-tenths of all battery troubles. Stop at any Vesta Service Station and learn about this and other features of the Vesta. See for yourself just how the Vesta equals two ordinary batteries.

Vesta Accumulator Company, 2100 Indiana Ave., Chicago

Chicago Service Stations

North Shore Battery and Repair Co. 3720 Sheffield Avenue
Battery Service Station 1 ... Clark St.
L. D. Farney 3613 Archer Avenue
Humboldt Garage & Auto Service Co. 2944 West North Avenue
South Side Battery Service Co. 315 East 53rd Boulevard
Consolidated Starting, Lighting and Battery Co., 4 E. Garfield Blvd.

Everything for Automobile Lighting

DELCO-LIGHT

"ELECTRICITY FOR EVERY FARM"

A Complete Electric Plant

Delco-Light is a complete electric plant for farm, village and suburban home.

It is manufactured by the same company that has made Delco Starting, Lighting and Ignition Equipment the standard of the world.

It has Delco quality in it and Delco reputation and guarantee back of it.

Delco-Light combines in one compact unit gas or gasoline engine and dynamo for generating current.

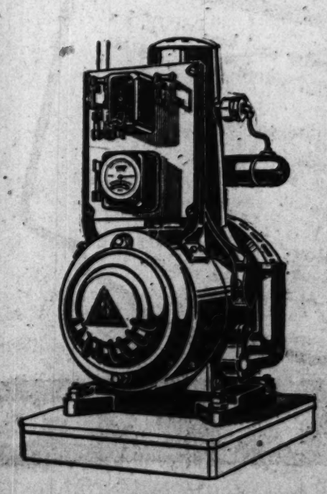

It will furnish 40 to 50 lights for house and barn and also provide power for small machines such as churn, cream separator, pump, washing machine, sewing machine, etc.

The expense for lighting the ordinary home is not more than 5 cents a day.

A child can operate it—nothing to get out of order—self starting and stops automatically when batteries are full.

The Domestic Engineering Co.
Dayton

Write for illustrated folder telling all about it

WALTER COOL
General Agent
204 W. Randolph St. Chicago

La Azora "Monarch" 10¢ "La Azora Bismark"

La Azora "Agreement" 5¢ straight

Listen Men!!

We don't ask you to buy 'em

SEE here, Men, your time's valuable. So's ours. We have a straight business message for business men. So we'll not mince words.

For twenty years we've been making "better quality" goods for men who know a good cigar when they smoke it. The La Azora brand needs no introduction to any one.

Now we've hit on an entirely new blend. Absolutely different from anything we've ever produced. Made it into three cigars of different shapes—Breva, Perfecto and Panetela. So almighty good that we've made them our "leaders." Sort of a de luxe edition of a popular volume. Now you know and we know that it's absolutely impossible to describe the flavor, fragrance or aroma of a super-quality cigar. Nothing "mellow" or "nut-like" about it. Likewise you know that poetical names of blends are nothing but conversation—mere drivel. If a manufacturer has any confidence in his goods he'll back them to the limit. Until he makes a straight out and out guarantee he has no right to expect your confidence. Well, sir, these are the only cigars that have ever been unqualifiedly guaranteed—a money refund guarantee.

Candidly, we don't believe there has ever been a cigar that could begin to compare with these. But we don't expect you to accept that statement merely on our "say-so." We're so almighty positive that these cigars knock the spots clear off anything selling at anywhere near the price that we're going to prove it at our risk.

TRY FIVE AT OUR EXPENSE

UNLESS YOU ARE PLEASED AND SATISFIED

La Azora "Monarch" 10¢

"Bismark" 10¢

5¢ "Agreement"

Our Five Free Offer

Go to the nearest cigar dealer and buy FIVE La Azora Cigars—"Bismark," "Monarch," or "Agreement." *Smoke them all.*

Then if you are not entirely satisfied, tell us the reason, return the five bands to La Azora Factory, 222 Forest Ave. E., Detroit, and we will remit your cash in full for the five cigars.

This offer expires July 15. It can be accepted only once by any smoker. Remember, the bands are to be sent to the La Azora factory—not to the dealer.

La Azora

Try five! If you don't agree with our statements we buy back the bands at the full price of the cigars.

That's the basis on which these cigars are sold.

It's a bold offer to make to the thousands of readers of this paper. For we stand to lose a fortune if we fail to completely win them. It takes an **extraordinary** cigar to back it up.

You're the judge. You take no risk. You can't lose a **penny.** If these cigars are all we claim for them you've discovered a **rare** treat and an **extra big** value. If they're **not,** the smokes are on us.

Step up to the nearest cigar case. Call for your favorite shape in the La Azora.

If your preference runs to Brevas ask for the La Azora "MONARCH"—a straight, easy draft, extra large mild smoke; price 10c.

If you fancy Perfectos, get the La Azora "BISMARK," full size, extra value ten center.

Or, perhaps you will favor the La Azora "AGREEMENT," a panetela strictly hand-made, long filler—ten-cent quality at 5c straight. Mildest cigar in the world.

But, remember, the price is 10c and 5c straight. For these are the costliest cigars in the dealer's case at those prices.

Try Five Free Try 5 Free Try Five Free

THE WORLD'S GREATEST CLASSIFIED SECTION

WANT ADS The Chicago Sunday Tribune.

THE WORLD'S GREATEST NEWSPAPER

CIRCULATION OVER ~~500,000~~ 600,000 SUNDAY OVER ~~300,000~~ 350,000 DAILY

JUNE 4, 1916.

DEATH NOTICES Will Be Found on Page 3, Part 2.

INDEX TO CLASSIFIED ADVERTISIMENTS.

	Page.
ARCHITECTS	17
AUCTION SALES	15
AUTO CREDITS FOR SALE	17
AUTO LIVERIES	17
AUTOMOBILES	16-17
GASOLINE	16
ELECTRIC	17
MOTOR TRUCKS	17
AUTO SUPPLIES, ACCESSORIES	17
AUTOMOBILES WANTED	16
BARTER AND EXCHANGE	16
BICYCLES AND MOTORCYCLES	16
BILLIARDS AND BOWLING	17
BOARD AND LODGING	7
BOARD WANTED	7
BOATS, YACHTS, ETC.	1
BOOKS AND MAGAZINES	17
BUSINESS CARDS	17
BUSINESS CHANCES	16-15
BUSINESS PERSONALS	17
CAMERAS, KODAKS, ETC.	1
CASTOFF CLOTHING	17
CLEANERS AND DYERS	1
CLOTHING, FURS, ETC.	1
CLUB & ASSN. MEMBERSHIPS	1
DANCING SCHOOLS	1
DETECTIVE AGENCIES	17
DOGS, BIRDS, POULTRY, ETC.	17
DRESSMAKING AND MILLINERY	1
FINANCIAL	17
FOR SALE	17
FURNACES	17
GARAGES	16
HELP WANTED—MALE	2-3-4
HELP WANTED—FEMALE	4-6
HORSES AND CARRIAGES	1
HOTELS	7
HOUSEHOLD GOODS	1
HOUSEHOLD GOODS WANTED	1
INSTRUCTION	1
JEWELRY, WATCHES, ETC.	5
LAND INFORMATION	13
LEASEHOLDS	1
LIVERY AND BOARDING	1
LEGAL NOTICES	18
LIGHT AND HEAVY MANUFACTURING	17
LAW AND COLLECTIONS	10
LOST AND FOUND	1
MACHINERY AND TOOLS	17
MISCELLANEOUS	17
MORTGAGES	16
MOTORCYCLES AND BICYCLES	16
MOTOR TRUCKS TO RENT	17
MUSICAL AND DRAMATIC	1
MUSICAL INSTRUMENTS	1
OFFICE DEVICES	15
PARCEL POST AND EXPRESS	1
PARTNERS WANTED	15
PATENTS, PATENT ATTORNEYS	15
PENSIONS	17
PERSONAL	1
PERSONAL PROPERTY LOANS	14
POSTAGE STAMPS, COINS, ETC.	17
PRINTING, ENGRAVING, BINDING	14
PRINTING MACHINERY AND SUPPLIES	14
PLUMBING AND LIGHT FIXTURES	5
REAL ESTATE—CENTRAL	10
APARTMENTS—SOUTH SIDE	10
APARTMENTS—SOUTHWEST	10
APARMENTS—NORTH SIDE	10
APARMENTS—NORTHWEST	10
APARTMENTS—WEST SIDE	11
BUSINESS PPTY.—SOUTH SIDE	11
BUSINESS PPTY.—SOUTHWEST	11
BUSINESS PPTY.—NORTH SIDE	12
BUSINESS PPTY.—NORTHWEST	12
BUSINESS PPTY.—WEST SIDE	12
FARMS—SOUTH SIDE	11
HOUSES—NORTH SIDE	11
HOUSES—NORTHWEST	11
HOUSES—WEST SIDE	11
VACANT—SOUTH SIDE	11
VACANT—SOUTHWEST	11-12
VACANT—NORTH SIDE	12
VACANT—NORTHWEST	12
VACANT—WEST SIDE	12
VACANT—MISCELLANEOUS	12
MISCELLANEOUS—SOUTH	12
MANUFACTURING PPTY.	13
SUBN.—OAK PARK, AUSTIN	13
SUBN.—CALUMET DISTRICT	13
SUBN.—SOUTH	13
SUBN.—SOUTHWEST	13
SUBN.—NORTH	13
SUBN.—NORTHWEST	13-14
SUBN.—WEST	13
ACRE PROPERTY	13
OTHER CITIES	13
SUMMER RESORTS	14
FARM LANDS	13
COUNTRY	13
CATTLE RANCHES	13
TIMBER, COAL	13
MISCELLANEOUS	13
REAL ESTATE AUCTION SALES	15
REAL ESTATE WNTED	13-14
REAL ESTATE TO EXCHANGE	14
REAL ESTATE LOANS	14
ROOMMATES	7
SAFES	17
SEWING MACHINES	2
SITUATIONS WTD—MALE	2
SITUATIONS WTD—FEMALE	2
SPORTING GOODS	1
STOCKS AND BONDS	14
STORAGE, CARTAGE, FORW'D'G.	1
STORE AND OFFICE FIXTURES	17
STOVES	17
TALKING MACHINES	1
TEACHERS	15
THEATRICAL TICKETS	1
TO RENT—ROOMS	7
TO RENT—HOUSEKPG. ROOMS	6-7
TO RENT—HOUSES	7
TO RENT—FURNISHED HOUSES	7
TO RENT—SUMMER RESORTS	7
TO RENT—FLATS	7-8-9
TO RENT—FURNISHED FLATS	7-8-9
TO RENT—STORES	9-10
TO RENT—OFFICES AND STUDIOS	10
TO RENT—LOFTS AND LOFTS	10
TO RENT—MFG. PROPERTY	10
TO RENT—BUILDINGS	10
TO RENT—HALLS	10
TO RENT—BARNS	10
TO RENT—MISCELLANEOUS	10
TO LEASE AND WTD TO LEASE	14
TRADE SCHOOLS—MALE	5
TRADE SCHOOLS—FEMALE	5
TYPEWRITERS AND SUPPLIES	1
WANTED—TO RENT—ROOMS	7
WANTED—HOUSES	7
WANTED—FLATS	9
WANTED—STORES AND OFFICES	10
WANTED—AT SUMMER RESORTS	7

TERMS OF SUBSCRIPTION OF THE TRIBUNE.

Orders for mail subscriptions must be accompanied by remittance to cover.

Rates to mail in the United States (outside of Chicago and suburbs), Canada and Mexico:

Daily, without Sunday, one year, $6.00; six months, $3.00; three months, $1.50; two weeks, $1.00; one month, 50 cents.

Daily and Sunday, one year, $8.00; six months, $4.25; three months, $2.00; one month, 75 cents.

Sunday only, one year, $3.50; one month, 25 cents.

Canadian subscribers ordering the Sunday issue without the daily are charged 20 cents extra for postage. Give postoffice address in full, including county and state. Remit by express money order, draft, or in registered letter at our risk. to The Tribune commission subscribers.

CITY RATES.

Daily and Sunday, one month.....$ .70
Daily only, one month.....
Sunday only, one month.....

Address changes will be made as often as desired, but the old address must be given as well as the new address.

Unsolicited manuscripts, articles, letters, etc., will not be returned unless sent to "The Tribune" are sent at the owner's risk, and The Tribune company does not assume any responsibility or responsibility for their safe custody or return.

SPECIFIC POSTAGE—One cent for each two ounces or part thereof.

Foreign rates quoted above apply only to complete papers. When parts are sent 1 cent for each two ounces.

Under the laws of the postal department publications and newspapers insufficiently prepaid will not be forwarded.

NEW YORK—381 FIFTH AVENUE.
WASHINGTON—40 WYATT BUILDING.
LONDON—TRIBUNE BUILDING.
SAN FRANCISCO—742 MARKET STREET.
DENVER—17 MISSION STREET, R. W.
PARIS—13 BOULEVARD DES CAPUCINES.

LOST AND FOUND.

AIREDALE—LOST—VICINITY MICHIGAN and 52d. Reward. Drexel 1081.

AUTO—LOST—$100 REWARD FOR INFORMation that will lead to the recovery of my 1915 model T Ford touring car; motor from 2161. Lincoln-av., Dec. 31, 1915; engine No. 3636006; body No. 356258. Phone Lincoln 329.

BAG—LOST, 15 INCH TAN PIGSKIN, ON SOUTH BOUND 12TH-ST. L STATION MAY 31, 9:30 P. M.; CONTENTS, CHILD'S CLOTHES; REWARD. BLACKSTONE 947.

BAG—LOST — MAY 27, IN LAKE VIEW Bldg., gray cheviots garter jewel bag containing platinum and brilliant pendant; suitable reward. Address L H 444, Tribune.

BAG—LOST—WILL PARTY WHO FOUND 18 in. bag on seat at so. bound 12th-st. sta. return contents to 6618 University-av.? Blackstone 947.

BLACK AND WHITE FOX TERRIER, spotted—Lost—Liberal reward. 5547 Maryland-av., 3d.

BOSTON BRINDLE TERRIER—LOST—YR. old, screw tail, white feet and neck, bat ears, name General; liberal reward. 4436 N. Artesian. Rav. 4018.

BROOCH—LOST—WITH SMALL DIAMOND and pearls, in The Fair or going north on Mandel's. Reward. Rogers Park 900. Ask for Apt. 62.

BROOCH—LOST—CORAL, BELDEN AND Clark or route 1 car; reward. Lincoln 8078.

DOG—LOST—FRENCH BRINDLE BULL, male, white breast, name "Bob." Reward. Midway 2068.

DOG—LOST—THURSDAY EVE., ENGLISH light brindle bull pup; undershot jaw, white chest, black collar; reward. Ph. Calumet 5267.

ENVELOPE—LOST—CONTAINING STATEments, tax receipts, cancelled notes, and other papers. Return to 341 E. 55th-pl. and receive reward. Normal 4427.

MESH BAG—LOST—SILVER, ON E. 53D-ST. Reward. Midway 1158.

PIN—LOST—GOLD SAFETY PIN WITH cluster of pearls and ruby center on purple ribbon bow. Return SPAULDING & CO., Michigan-av. and Van Buren-st. Reward.

PIN — LOST — EASTERN STAR; REWARD. between 43d and Drexel-blvd. and 48th and Vincennes, Fri. aft., June 2. 4738 Vincennes-av., 2d apt.

PIN—LOST—GOLD BAR PIN, PEARL SETting. Harrison 2807.

POCKETBOOK—LOST — BLACK PATENT leather silk lined lady's pocketbook on O. P. or Metropolitan elevated. Call KIMBELL, Lawndale L or O. P. 1067.

POODLE—LOST—WHITE, NEAR 47TH AND Pennsylvania tracks; sick child's pet; reward. 4749 Princeton-av. Yards 5240.

PURSE—FOUND—LADIES', ON HALSTED car near Wrightwood-av. Monday evening. Phone Lincoln 1263.

PURSE—LOST—SMALL, PATENT LEATHer, on Broadway car; reward. CUNEO, 1300 La Salle-av.

PURSE—LOST—BROWN LEATHER, CONtaining sum of money. Reward. Armitage 4902.

PURSE—LOST—JUNE 1; STREETS NEAR Wash.; reward. Address K M 82, Tribune.

RING—LOST—WILL PARTY WHO FOUND karat diamond ring in Kohlsaat's washroom on Wilmington-st., Thursday, 1:30 p.m., please return same to HAUSSEN, 3645 Sheffield-av.? Reward. Wellington 6831.

RING — LOST OR STOLEN—IN OR NEAR Ellis cafe; three head diamond; engagement. Return Room 506, 69 W. Washington-st. Tel. Cent. 7191. Liberal reward; no questions asked.

RING—LOST IN washroom, gent's solitaire diamond ring; liberal reward. Melse Address P 268, Tribune.

SCARF—LOST—SATURDAY NOON RAC. coon fur scarf on Berwyn-av. or "L" train. Finder please return to MISS WINIFRED LAMB, 5266 Kenmore-av., Sunny. 9798. Reward.

SCOTCH COLLIE — LOST — WEDNESDAY, cor. 63d and South Park-av.; reward. 6224 So. Park-av.

SCOTCH COLLIE, MALE — LOST — WEDmorn. Ret. 5131 S. Mich.gan, 3d apt. Liberal reward.

UMBRELLA—LOST—WILL PARTY WHO has umbrella left at C. F. Temple May 31, 968 Parkside-av., return to 4706 Ferdinand-st.

WATCH—LOST—ENGRAVED L. A.; VALue as keepsake. Phone Austin 1130 day.

WRIST WATCH—LOST—ATTACHED TO fob, R. G. D. Reward. Beverly 1621.

PERSONAL.

PERSONAL — REGULARS, VOLUNTEERS, or militia, or their widows, who served in any Indian campaign, 1850 to 1865, can hear something to their interest by addressing M S 845, Tribune.

PERSONAL—ANYONE KNOWING WHEREabouts of Hattie Gibbons, last heard of 3 years ago in Chicago, write to FRANCIS MARTIN, General Delivery, Chicago.

PERSONAL—LADY MAKING AUTO TRIP to west coast desires reliable woman companion; share expenses; ref. exch. Address P 863, Tribune.

PERSONAL — IF PARTY OWNING KNOX car sold by the Berlin Motor Co. does not call for same in 3 days we will sell same for storage. BERLIN MOTOR CO.

PERSONAL—MILL F. ROSELLE—COMMUnicate with your sister Rose. Estate settlement. 3741 Delmar, St. Louis.

PERSONAL — WANTED FOR ADOPTION, girl baby not over 4 yrs.; fine home. Address P 861, Tribune.

PERSONAL—ARNO SIMON: COMMUNIcate with me in strict confidence; important. C. L., P. O. B. 25.

PERSONAL—I WILL NOT BE RESPONSIble for debts contracted by any one but myself. F. SWENEY.

PERSONAL—WILL NOT BE RESPONSIBLE for debts contracted by any other than ourselves. Harry Der Ying & Der Gong.

CLUB AND ASSN. MEMBERSHIP.

FOR SALE—BEVERLY COUNTRY CLUB membership, $375 net; dues paid to July 1. Address M O 142, Tribune.

FOR SALE—BEVERLY COUNTRY CLUB membership. Address O 298, Tribune.

WANTED — EDGEWATER GOLF CLUB membership. Address L 317, Tribune.

FOR SALE—MEMBERSHIP WESTMORELand Golf club. Address O 339, Tribune.

MUSICAL AND DRAMATIC.

SITUATION WTD—SOPRANO AND READing young lady, would like position in quartette, in and around Chicago, for summer months; could manage if necessary; would consider other propositions in this line of work. Address N 501, Tribune.

WANTED—SOPR., CHAUTAUQUA WORK; must be willing to pay reservation fee; satisfactory. Hinshaw Agency, 11th fl., Kimball Hall.

WANTED—AI TENOR AND BARITONE; must be expd. Apply Monday, 1:30 p. m. 6926 Wentworth-av.

BARITONE WANTS POSITION IN SUMmere resort, cafe, or on boat. Address C J 38, Tribune.

EXP. UNION PIANIST AND ORGANIST wishes position in movie theater. Kedzie 6852.

WANTED—GOOD ACCOMPANIST; FINE voice; voca; in return. 1106 Kimball Bldg.

WANTED—PUPILS FOR MANOLIN AND guitar club; course free. Ravens. 8506.

EXPERT PIANO TUNING, SPECIAL THIS week $1 50. Phone NORRIS, Oakland 1189.

PARCEL POST AND EXPRESS.

FRESH CREAMERY BUTTER, FROM MY churn direct to you, in 2 and 5 lb. fiber jars, via prepaid parcel post; 3 lb. package, $4 bill; 5 lb. package, $1.65. A. Miller, Flanagan, Ill.

IN SHIPPING PARCEL POST FROM CHI. save 72% money. Address O 306, Tribune.

CLEANERS AND DYERS.

AUG. SCHWARZ [EST. 1850], GENERAL Cleaner and Dyer of all garments, carpets, and rugs; prompt service; 3 stores—106-11 W. Illinois-st., 54 Randolph-st., Main 3520.

WORLD'S EXPERT DYER AND CLEANER. Main office 3521-3651 State-st. Douglas 534. 125 S. Wabash-av. Palmer House Blk.

HOUSEHOLD GOODS WANTED.

WANTED—MASSIVE MAH. BLACK LEATH. or parlor suits and massive gold floor lamp. Address M L 493, Tribune.

MISS R. SUMMERMAN, 663 SIxT.-ST., BUYS furniture, rugs, pianos, bric-a-brac, antique, and clothing. DOUG. 4740.

WANTED—FURNITURE, WHOLE FLAT; state particulars and phone no. Address K 116, Tribune.

HIGHEST PRICES PAID FOR FURNITURE, bric-a-brac, and rugs. Ca. Calumet 4130.

WANTED—ANTIQUE ROSEWOOD FURNIture, also tête-bed. Address N 373, Tribune.

WANTED—4 ROOMS BEST FURNITURE $100 will buy. Addressx L 255, Tribune.

WANTED—ROUND DINING TABLE 42 TO 60 inch, cheap price. Address M 274, Tribune.

WANTED—AT ONCE, 54 INCH, F. OAK DINing table; $10. Phone Vine. 276.

WANTED—FURNITURE AND RUGS, 4 TO 7 rms.; also piano. Ken. 2790.

HOUSEHOLD GOODS.

FOR SALE—THE MAHOGANY FURNITURE of a 5 room apartment, consisting of massive parlor suite, library table, dresser, chiffonier, oak dining set, mahogany and brass bed, both complete etc.; all practically new and of the highest grade, reasonable. Price commensurate for couple beginning housekeeping; will separate; also drophead singer sewing machine, $8 00. Open Sunday, 9 to 6. Casper's Storage Co., 4312 Indiana-av.

FOR SALE — ELEGANT GRIZZLY BEAR rug; beautifully mounted. Address P 877, Tribune.

FOR SALE—6 RM. APT.; TURKISH RUGS, Turkish rocker, piano. Blackstone 1720. 6130 Woodlawn-av. 1st.

BEAUTIFUL DINING ROOM SET, BEDS, dressers, curtains, drapes, rockers, floor lamp, large icebox. 4009 Grand-blvd.

COMPLETE FURNITURE OF 4 ROOM FLAT. Cheap; just the thing for newly married couple. 3172 Pine Grove-av. 2d floor.

CONTENTS OF 4 ROOM FLAT WELL FURnished; everything excellent. 3161 Broadway.

FURNITURE OF 4 RM. APT.; BEDS, DRESSers, washstands, high gas range, etc. Reg. 1973.

HOUSEHOLD GOODS.

WE HAVE PREPARED 8,000 DOLLARS OF DINING ROOM FURNITURE at 50c on the $ FREIGHT PREPAID.

GREAT OPPORTUNITY FOR DEALERS, HOTEL KEEPERS AND OUTFITTERS. THERE IS AN OPPORTUNITY OF A LIFETIME AS WE HAVE JUST BOUGHT A SOLID CAR OF DINING ROOM FURNITURE OF ALL PERIODS AND DESCRIPTIONS FROM THIS WELL KNOWN PEERLESS FURNITURE CO.; ALSO THOUSANDS OF PIECES OF BEDROOM, LIBRARY, AND PARLOR FURNITURE SAMPLES WILL BE PLACED ON SALE MONDAY, MAY 15TH, AS LOW AS 50 CENTS ON THE DOLLAR.

DO NOT WAIT UNTIL PRICES GO UP. SELECT WHATEVER YOU NEED NOW. AS WE WILL HOLD ANY SELECTION FOR LATER DELIVERY.

Every Article Guaranteed OR MONEY REFUNDED.

PRICES BELOW WILL CONVINCE YOU OF THE BIG SAVING BY BUYING NOW.

	REGULAR PRICE.	SALE PRICE.
$18	Solid Oak Round Dining Table	$ 6.95
$16	Massive platform extension Table	6.75
$21	Solid Fumed Oak, exten. Table	10.85
$26	Exten. Table, 48 in., any finish	12.90
$29	Exten. Table, 54 in., any finish	14.75
$35	Plank top, large extending Table	16.50
$28	Wm. and Mary exten. Table	15.50
$38	Beautiful Wm. and Mary Table	24.50
$18	F. O. Buffet, a bargain	9.75
$26	G. O. 45 in. plank top Buffet	14.50
$32	Massive 52 in. Buffet, golden	22.00
$21	Solid Fumed Oak Buffet	10.85
$29	Golden Oak Buffet	12.90
$35	Plank top, large extending Table	16.50
$28	Wm. and Mary exten. Table	15.50
$38	Beautiful Wm. and Mary Table	24.50
$18	F. O. Buffet, a bargain	9.75
$26	G. O. 45 in. plank top Buffet	14.50
$32	Massive 52 in. Buffet, golden	22.00
$21	Solid Fumed Oak, exten. Table	10.85
$29	Exten. Table, 54 in., any finish

SITUATIONS WANTED—MALE.
Bookkeepers and Clerks.

ANY OPPORTUNITY
OF RELIABLE SOURCE
WILL INTEREST ME.

Young, married man, age 30, experienced bookkeeper and salesman; willing to work; will consider any offer; good habits; can furnish best of references. Address N 245, Tribune.

SITUATION WTD—YOUNG MAN, 26, AS bookkeeper and assistant office manager; 4 years' experience; can furnish best of references. Address N 246, Tribune.

HEAD BOOKKEEPER,
CREDIT MANAGER.

Competent bookkeeper and accountant; 12 years' experience; can handle credits and collections; can furnish best of references. Address N 247, Tribune.

HEAD BOOKKEEPER,
CREDIT MANAGER.

Competent bookkeeper and accountant; 12 years' experience; can handle credits and collections; can furnish best of references. Address N 247, Tribune.

HEAD BOOKKEEPER.

Competent bookkeeper and accountant; 12 years' experience; can handle credits and collections; can furnish best of references. Address N 247, Tribune.

SITUATION WTD—YOUNG MAN, 26, AS bookkeeper; 4 years' experience; can furnish best of references. Address N 246, Tribune.

SITUATION WTD—YOUNG MAN, 26, AS bookkeeper; 4 years' experience; can furnish best of references. Address N 246, Tribune.

A1 BOOKKEEPER.

Competent bookkeeper and accountant; 12 years' experience; can handle credits and collections; can furnish best of references. Address N 247, Tribune.

HEAD BOOKKEEPER.

Competent bookkeeper and accountant; 12 years' experience; can handle credits and collections; can furnish best of references. Address N 247, Tribune.

SITUATION WTD—YOUNG MAN, 26, AS bookkeeper; 4 years' experience; can furnish best of references. Address N 246, Tribune.

SITUATION WTD—YOUNG MAN, 26, AS bookkeeper; 4 years' experience; can furnish best of references. Address N 246, Tribune.

A1 BOOKKEEPER.

Competent bookkeeper and accountant; 12 years' experience; can handle credits and collections; can furnish best of references. Address N 247, Tribune.

HEAD BOOKKEEPER.

Competent bookkeeper and accountant; 12 years' experience; can handle credits and collections; can furnish best of references. Address N 247, Tribune.

SITUATION WTD—YOUNG MAN, 26, AS bookkeeper; 4 years' experience; can furnish best of references. Address N 246, Tribune.

SITUATION WTD—YOUNG MAN, 26, AS bookkeeper; 4 years' experience; can furnish best of references. Address N 246, Tribune.

BOOKKEEPER,
CREDIT MANAGER.

Competent bookkeeper and accountant; 12 years' experience; can handle credits and collections; can furnish best of references. Address N 247, Tribune.

SITUATION WTD—YOUNG MAN, 26, AS bookkeeper; 4 years' experience; can furnish best of references. Address N 246

WANTED—MALE HELP.

Stores and Offices.

LEDGER CLERK—EXPERIENCED MAN, for wholesale house. PERMANENT POSITION; MODERATE SALARY. STATE QUALIFICATIONS FULLY GIVING AGE, EXPERIENCE AND SALARY EXPECTED. ADDRESS M Q 194, TRIBUNE.

LEDGER AND ENTRY CLERK—YOUNG man about 25 yrs. of age; must be quick and accurate at figures; Southwest Side. Address K S 851, Tribune.

MAIL PACKERS (25).

Bright, active boys, 17 to 22 years of age, for packing and preparing general merchandise for shipment by parcel post. This offers an excellent opportunity for those boys who take pride in their work. Experience not necessary.

Apply Monday.

MONTGOMERY WARD & CO.
Chicago-av. and Larrabee-st.

MAN—AN UNUSUAL OFFER TO A MAN between 30 and 35 to prepare himself for management of a branch sales office with one of the largest product concerns in the country. Splendid opportunity while sales director's ability to engage and develop men for this kind of work. Special training in plant and field and advancement as quickly as merited. Apply in confidence, stating past experience in detail. Reasonable salary at start. Address M B 581, Tribune.

MAN—MAIL ORDER SPORTING GOODS AND AUTO ACCESSORY MAN; YOUNG, CLEAN CUT; TO LEAVE CITY; MUST BE UP-TO-MINUTE; BIG OPPORTUNITY FOR PRESENT ASSISTANT TO HEAD A DEPARTMENT; WAGES WILL FIT THE MAN. TO FOURFLUSHERS APPLY. GIVING EXPERIENCE BY TYPEWRITTEN LETTER. AMOS BURHANS, WATERLOO, IA.

MAN—SALESMANAGER OF PROMINENT art work and engraving house is looking for a bright assistant. Desire a young man who has had some experience in this line and who is willing to start at the bottom in return for opportunity. Your reply will not be considered unless you explain your experience, give age, references, and salary wanted to start. Address M E 539, Tribune.

MAN—YOUNG, AS GENERAL ASSISTANT in woolen and shipping dept.; must be quick, accurate, and willing; excellent opportunity for advance. KINGSBAKER-BEIERSDORF, 506 S. 5th-av.

MAN—YOUNG, WITH SHORT COMPTS in figures and has a knowledge of bookkeeping for an out of town position; good opportunity for advancement; when writing state experience, references, etc. Address M J 154, Tribune.

MAN—YOUNG, WISHING TO LEARN AUTO accessory business; good chance in new dept. with large wholesale house; $35 per month to start. Apply O. W. R. & CO., 3633 S. Racine-st.

MAN—YOUNG, 18 OR 20 YRS., OFFICE work; good chance for advancement; prefer one having experience with multigraph machine, give ref., and salary wanted. Address M O 56, Tribune.

MAN—YOUNG, AMBITIOUS, ENERGETIC, in growing bank; splendid opportunity for advancement; state age, experience, references, and starting salary expected. Address O 88, Tribune.

MAN—LIVE RETAIL MILLINERY MAN with ability; or large department store experience; replies kept confidential. Address H. J. ROSENTHAL, 1402 North American bldg.

MAN—YOUNG, IN SALES OFFICE, TO keep sales records and assist on correspondence; good opportunity; state age, experience, etc. Address M 57, 161, Tribune.

MAN—EXPERIENCED GENERAL HARDware and paint store; state full particulars as to ability, age, salary, etc. Address L 203, Tribune.

MAN—YOUNG, FOR STOCK RECORD. Must write good hand, be quick and accurate. Prefer one bookkeeping experience. Salary $12. Good opportunity. Address M B 856, Tribune.

MAN—YOUNG; AT ONCE; MUST BE QUICK and accurate at figures; general office work. Apply own handwriting. Address M J 070.

MAN — BOOKKEEPER; EXPERIENCED; knowledge stenography; steady position; good chance to grow with business; state salary, etc. Address M Q 254, Tribune.

MAN—ELDERLY; FOR BOOKKEEPER. Matter, during June, July, August. Reply age, experience, salary, permanent or no interim paid. Address M E 535, Tribune.

MAN—STRONG, AMBITIOUS YOUNG MAN to learn hide business; great opportunity for right party. SWIFT & SONS, 39th-st. and Racine-av.

MAN—YOUNG, FOR CLERICAL WORK IN good department of large mercantile house; good opportunity. Salary $15. Address M B 858, Tribune.

MAN—20 TO 25 YEARS OLD, FOR GENERAL office work; answer in own handwriting, stating age, experience, and wages wanted. Address M E 194, Tribune.

MAN—HIGH GRADE, YOUNG, AS CHIEF clerk in first class office; good salary and prospects; give fullest particulars in confidence. Address P 004, Tribune.

MAN—YOUNG, AS CLERK AND EXPERIence, for advertising dept. of weekly paper; state age and salary. Address M B 568, Tribune.

MAN—YOUNG, ABOUT 19, GERMAN DEsired; typist for work in service department; state salary with good ref. need apply. Write K. 119 E. 24th-st.

MAN—YOUNG, IN SHIPPING DEPARTment of wholesale tailoring house; good opportunity for advancement. Apply to KINGSBAKER-BEIERSDORF & CO., 901-11 W. Jackson-blvd.

MAN—YOUNG, FOR BILLER AND BOOKkeeper; must have a good record; position permanent. Address M B 152, Tribune.

MAN—FOR GENERAL WORK AROUND store. Call before 6 o'clock Sunday. 444 Fullerton-av.

MAN—BRIGHT YOUNG MAN TO ASSIST ON books; must be capable and willing; ref. Address M O 821, Tribune.

MAN—YOUNG, GERMAN DESIRED, ABOUT 18, for home work; only capable, steady man need apply. Write K., 119 E. 24th-st.

MAN—YOUNG, FOR TYPEWRITING AND general office work; splendid opportunity. 38 S. State.

MAN—THOROUGHLY EXPERIENCED RE-tail hat; permanent position; state past experience. Address M B 192, Tribune.

MAN—YOUNG, FOR OFFICE, WITH SOME knowledge of mill work. W. H. & G. A. Gilbert, 11th-st. and 14th-pl.

MAN—YOUNG, TO WORK IN LOOP JEWELry store; must have good references; excellent opportunity. Address M O 597, Tribune.

MAN—YOUNG, AS CLERK AND STENOGrapher in MAIL ORDER CATALOGUES. Address P 531, TRIBUNE.

MAN — YOUNG, TO MAKE HIMSELF GENerally useful about furniture store; one with experience preferred. 1014 W. Madison-st.

MAN — YOUNG, TO LEARN HARDWARE business; one living on South Side preferred. Address M L 228, Tribune.

MAN—OVER 25, KNOWING CITY; SOME bookkeeping exp.; ref. Address P 97, Tribune.

MEN—WANTED, TWO GOOD DETAIL MEN for wholesale grocery office. Prefer young men familiar with the grocery line and office work who can handle correspondence intelligently, use dictation, and operate typewriter. Excellent opportunity for young men of energy, good character and habits. In your reply give full synopsis of past experience, age, salary, etc. Address M J 162, Tribune.

A NATIONALLY KNOWN CORPOration wants several capable men for vacancies in its sales department, made possible by recent extension of business and a consequent increase from the ranks. Men of pleasing personality, who desire to establish a permanent connection will find this an exceptional opportunity. Only references required. Apply in person, Room 1927, 19 S. Washington-blvd.

MEN—CLEAN CUT, NEAT, 16 TO 25 years; $50 per month up to start; permanent; rapid advancement. Mr. Smith, Monday, 9 to 11 a. m., Rm. 300, 333 S. Dearborn.

MEN—YOUNG, 2, 18 TO 24, RAPID AT FIGure test dept. In mfg. concern located in Chicago; state particulars and phone number. Address M J 400, Tribune.

MEN—YOUNG, FOR LEDGER WORK; GOOD salary required [Catholic]. Address, experience, M E 193, Tribune.

SALES MANAGER—

We want a high grade man between 30 and 35 years of age, married, possessing tact and personality. Do not reply unless you have had experience in handling large office force and can command a good salary, with a record that will stand the closest investigation. In reply giving full information as you may desire, name salary expected. Address M J 171.

OFFICE MAN—EXPERIENCED HANDLING $1,000 TO $2,000 IN TAILOR TO TRADE OR SAMPLE WOOLEN BUSINESS; STATE FORE-HANDLINGS. ADDRESS N 118, Tribune.

PACKERS AND ORDER FILLERS—GROCERY.
ROTHSCHILD & COMPANY.
We require the services of experienced grocery order fillers and packers. Apply to head packer, grocery department, 7th floor, 8:30 a. m.

State, Jackson, Van Buren.

WANTED—MALE HELP.

Stores and Offices.

ORDER FILLERS AND PACKERS—Grocery. Apply Monday morning. JOHN SEXTON & CO., Lake and Franklin-sts.

Patent Medicine Salesmen.
ROTHSCHILD & COMPANY.
We require the services of patent medicine salesmen; must be at least registered apprentices; State-st. experience. Applications received employment office, 8th floor, 8:30 a. m.

State, Jackson, Van Buren.

PHARMACIST—REGISTERED. 2800 LINcoln-av. Ph. Weil. 2100.

PRIVATE SECRETARY — PRESIDENT wholesale tailoring house; give phone and record, with salary last three years, or no attention; answers confidential. Address L N 209 Tribune.

RECEIVING CLERK — EXPERIENCED, IN tailor to trade; able to handle accurately good volume of work.
JOHN HALL CO., 411 S. Sangamon.

REG. PHARMACIST—MUST BE GOOD salesman. Central Drug Store, 1000 Wilson.

SALESMEN—

YOUNG MEN, 21 TO 30 YEARS OF AGE. This offers an exceptional opportunity to those who have had some experience in meeting both city and country retail trade. The main essential is the ability to be a good will maker. Good pay to start and advancement depends entirely upon your own merits. State fully as to age, nationality and past experience. Address M O 570, Tribune.

SALESMAN—EXPERIENCED, LUMBER; must understand Polish and Bohemian. Apply to I. LURYA LUMBER CO., 2301 So. Crawford-av.

SALESMEN—ATHLETIC; GOOD WAGES to experienced men. VON LENGERKE & ANTOINE, 190 S. Wabash-av.

SALESMAN WANTED—SHOE. APPLY 6839 S. Halsted, 12 to 1 o'clock Sunday.

SHIPPING CLERK—EXPERIENCED MAIL order; thoroughly experienced parcel post, express, and freight shipping; also in general merchandising, wearing apparel and furniture, to take full charge of department; must have references. Address M B 861, Tribune.

SHIPPING CLERK—AGRIL. IMPL. EXPERience; charge of warehouse and help; state age, experience, and salary. Address L H 807, Tribune.

SHIPPING CLERK—COMPETENT, WITH wholesale tailoring experience; must be first class man. Address M L 206, Tribune.

SHIPPING CLERK—EXPERIENCED MILL work; none but experienced men need apply. 2244 Bo. Western-av.

SIEGEL, COOPER & CO.
NEED
MEN AND BOYS.
PORTERS, DAY AND NIGHT WORK.
BUTCHERS; EXP.
GROCERY ORDER PICKERS
UPHOLSTERER; EXP.
STOCK MAN FOR FURNITURE.
CABINET MAKER.
WAGON BOYS AND STOCK BOYS.
APPLY SUPT., 1ST FLOOR, BALCONY.

SODA MAN—FIRST CLASS; SEVERAL years' general drug store exp.; permanent position; best wages; reference and salary expected. Address X D 454, Tribune.

SODA FOUNTAIN MAN — FOR NOON work. Apply Ursula Cafeteria, 71 W. Randolph.

South Side Mail Order House.

We have an opening in our receiving department for a wide awake, energetic young man between 20 and 25 years old. This position offers unusual opportunity. Apply in own handwriting, stating experience and salary expected. Address L D 484, Tribune.

STENOGRAPHER — YOUNG, GROWING, West Side mfg. concern has permanent position open for a bright, energetic young man stenographer now employed who is looking for a position where there is less of opportunity to advance into more responsible work; answer in detail, giving age, experience, and salary desired to start. Address M L 457, Tribune.

STENOGRAPHER—YOUNG MAN, WITH some cost bookkeeping and general business experience, as assistant to president large wholesale cloth and clothing house; excellent opportunity; give phone and record, with salary for last three years, or no attention; answers confidential. Address L S 88, Tribune.

STENOGRAPHER—BY LARGE CORPORAtion between ages 21 to 28; must be rapid in shorthand, touch operator, and have rapid and accurate habits; first class opportunity for right party; salary $20 per week; state age and past experience fully. Address M J 503, Tribune.

STENOGRAPHER — YOUNG MAN; GOOD refs. and H. S. or equivalent education; pay small begin, prospects, training invaluable; advertising and literary work if you qualify; not afraid of hard work. Call Monday morning, Room 847 First National Bank Building.

STENOGRAPHER, BOOKKEEPER, BILLER — 20-25 years; Catholic; manufacturing hardware specialties on commission basis; one who can do something. Answer in own handwriting. Address M O 589, Tribune.

STENOGRAPHER — SOME EXPERIENCE in real estate or law; must be rapid, accurate, capable business ability; age 22-30 preferred; $14; good prospects. Address P 96, Tribune.

STENOGRAPHER—YOUNG MAN; COMPEtent; for wholesale coal company; good position for right party; give age, experience, and references. Address M B 144, Tribune.

STENOGRAPHER — EXPERIENCED; UNderwood; prefer man familiar with commissary books and railroad construction; about $75. Apply B. J. O'CONNOR, Palmer, Ind.

STENOGRAPHER—MUST BE ABLE, TO take notes in Spanish and English. Export Dept., Sulzberger & Sons Co., 4100 S. Ashland-av.

STENOGRAPHER—YOUNG MAN; GOOD penman; neat and accurate; state age, experience, if any, and salary desired; permanent position. Address O 530, Tribune.

STENOGRAPHER — WITH EXPERIENCE; capable of handling correspondence alone. Address M O 584, Tribune.

STENOGRAPHER. TYPIST—30. WATERman st.; permanent position; Royal machine; salary $15. Address N 99, Tribune.

STOCKKEEPER—WITH EXP. IN ELECtrical line; chance for advancement. Address M B 851, Tribune.

STOCKROOM MAN—WHO IS FAMILIAR with automobile parts and handling orders. Call Chicago Auto Sales Co., 1424 Michigan-av.

STORE MANAGERS—FOR A CHAIN OF grocery stores opening up in Chicago; must have grocery experience; only those who can furnish A1 refs. and bond need apply. See MR. BARBER, All-Package Grocery Stores Co., 217-223 W. Huron-st.

SUPERINTENDENT REAL ESTATE DEPARTMENT—We want an experienced real estate man to act as superintendent of our real estate department; straight salary; no commission. Address M E 130, Tribune.

STOCK AND WRAPPING.

We have openings in our various merchandise divisions for a number of active boys 16 to 19 years. The work is wrapping merchandise and the deserving boys are trained as packers and stockkeepers. Good pay and an excellent chance for advancement.

Apply Monday.
MONTGOMERY WARD & CO.
Chicago-av. and Larrabee-st.

STOCKMEN — SHOE DEpartment, 21 to 35 yrs. of age; experience not necessary; must have fair English education; permanent position. Employment Dept.; open all day. SEARS, ROEBUCK & CO.

STOCK CLERK—TO TAKE CHARGE OF stock room of large coat and suit house; good chance for right party. Address M O 542, Tribune.

TYPIST—YOUNG MAN BEGINNER, IN OFfice. IN REPLY STATE EDUCATION, EXPERIENCE IF ANY, AND SALARY EXPECTED. ADDRESS M O 148, TRIBUNE.

WANTED—MALE HELP.

Stores and Offices.

TIMEKEEPER AND CLERK—IN IOWA mfg. plant; wages $12 a week; state age and experience. Address M B 538, Tribune.

TYPISTS—YOUNG MEN WITH EXPERIence on any standard keyboard; must be rapid and accurate; night work. Employment Dept. Open all day.
SEARS, ROEBUCK & CO.

TYPIST—YOUNG MAN, AGE 16-20, FOR order dept.; good chance for advancement; state age, experience, and salary. Address M L 56, Tribune.

TYPIST—YOUNG MAN; GOOD CHANCE FOR advancement; state salary expected. Address M L 66, Tribune.

TYPIST OR BILL CLERK—WHOLESALE paper house; state experience, reference, and salary expected. Address P 194, Tribune.

WANTED—MALE HELP AT THE FAIR.

Experienced entry clerks. Shipping room experience preferred.

Experienced grocery order fillers.

Experienced general merchandise packers.

Experienced window washers.

Apply 8:30 to 10 a. m., Supt.'s office, 8th floor.

WANTED — EXPERIENCED automobile accessory salesman. Apply 8:30 to 10 a. m., Supt.'s office, 8th floor.

THE FAIR.

Wanted—Young man, about 28 years of age.

experienced in general office work, with initiative and exceptional ability to handle details and have the making of a future executive. Give full details and telephone number. Address M H 246, Tribune.

WANTED—AN EXPERIENCED GENERAL merchandiser, dry goods, and if possible man with financia; experience, to assume general management and rehabilitate a general dept. store located in central Ohio, capable of doing $750,000 volume; adequate compensation. Address M O 820, Tribune.

L. KLEIN.

We require the services of young men inspectors of stock boys, errand boys, and wagon boys. Steady position.
HALSTED, 14TH AND LIBERTY.

WINDOW TRIMMER—W. L. MILNER & Co., Toledo, Ohio, require the services of an assistant windo— trimmer; must be a thoroughly competent man, capable of putting in stocky displays as wanted and also high class displays. Reply, giving full information as to past experience and salary wanted in first letter. Address MR. O. C. LAWLER.

YOUNG MEN.

In our various merchandise divisions are openings for a number of ambitious young men who are anxious to secure advancement. Experience is not necessary. Permanent work for those who can qualify. Applications received from 8 a. m. to 5 p. m.
MONTGOMERY WARD & CO.
Chicago-av. and Larrabee-st.

YOUNG MAN—WITH MAIL ORDER EXPErience and some ability as correspondent in office of wholesale tailoring house; excellent opportunity for bright, ambitious young man; give experience, former employment, and references. Address M J 502, Tribune.

YOUNG MAN—SINGLE, EXPERIENCED, TO write advertising, trim windows, and write cards in department store in Jonesboro, Ill.; good opportunity for right man; salary $20 a week. Apply to MR. HILL, 333 S. Franklin-st., Monday, between 10:00 and 12:00.

Executives and Managers.

MANAGER—ASST. MANAGER, FOR LARGE realty subdivision; state experience and references. Write B. SCHAPIRO, Congress Hotel.

Boys.

BOYS—OVER 16, FOR FACTORY WORK; experience unnecessary. Apply at once, prepared to start. AMERICAN CAN CO., 3001 S. Canal-st.

BOY—BRIGHT, TO MAKE HIMSELF GENerally useful around office; good opportunity for advancement. National Beverage Co., 1900 W. 18th-st.

BOY—COLORED, OVER 16, TO DELIVER fruit in basement. Fruit Exchange, 111 Michigan-av., between Washington and Madison. Millinery store, Marrzen & West.

BOY—JEWISH; OVER 17 YEARS; FOR MESsenger. 108 West Side bank. Apply in own handwriting. Address M O 522, Tribune.

BOY—OFFICE, IN BUSY LAW AND COLlection office; must be quick, accurate, and not afraid of hard work. Call Monday morning, Room 847 First National Bank Building.

BOY—16 YEARS OLD FOR ERRANDS AND office; state age; excellent chance for rapid advancement. INTERNATIONAL REGISTER CO., 15 S. Throop-st.

BOY—FOR GENERAL OFFICE WORK BY insurance general agency; must have high school education; opportunities for advancement; good wages. Address M 09, Tribune.

BOY—OFFICE BOY, BETWEEN 16 AND 18 years of age; must be grammar school graduate. Apply Employment Dept., CRANE CO., 836 S. Michigan-av.

BOY—BRIGHT, ENERGETIC; IN FINANcial institution for general office work; age 16; chance for advancement; no experience. Address M H 222, Tribune.

BOY—OVER 16; IN LAW OFFICE; TO DO errands and assist with filing; prefer boy who intends to study law. Address M O 607, Tribune.

BOY—18 YEARS; FOR GROCERY DELIVery; some knowledge of Ford truck preferred. Apply 1904 Beverly Terrace, Beverly 1295.

BOY—BRIGHT; FOR OFFICE WORK; GRAMmar school graduate; some experience. Phone Calumet 5150.

BOY—BRIGHT; FOR OFFICE WORK; must write good hand; give references and salary expected. Address M B 172, Tribune.

BOYS—OVER 16; HIGH SCHOOL EDucation preferred; large West Side foundry concern. Address M O 525, Tribune.

BOY—EXPERIENCED ON ENDING MAchines. A. D. Shoot Paper Box Co., 1545 W. 35th-st.

BOY—OFFICE; FILING EXPERIENCE necessary; good pay. Selflocking Carton Co., 661 E. Illinois-st.

BOY—16 OR OVER; TO LEARN MEN'S FURnishing business; must be neat; references required. 102 E. Madison-st.

BOY—USED TO FILING; $7; STATE AGE and previous employment. Address O 523, Tribune.

BOY—APPLY MONDAY MORNING BEFORE 10 o'clock. 604 First National Bank Bldg.; references required.

BOYS—ERRAND; 16 YEARS; $5 TO START; chance for advancement. HEDSTROM BARRY CO., 618 S. Dearborn-st.

BOY—16 TO 18 YEARS OLD, FOR WATCH department of wholesale jewelry house. ALTER & CO., 105 W. Madison-st.

BOY—OFFICE, GENTILE, AMERICAN, FOR railroad office; salary $25 per month. Address M O 595, Tribune.

ERRAND BOY—OVER 16; MUST BE CLEAN, bright and willing. Address in own hand writing. Address M E 538, Tribune.

BOY—STRONG, ACTIVE, OVER 16, FOR messenger. Apply JOHN H. LESLIE & CO., 207 S. Illinois-st.

BOYS—STRONG, BRIGHT. PARCEL POST wrapping. Permanent. THE McCALL CO., 418 S. 5th-av.

BOY—OFFICE; BRIGHT, NEAT; BY CERTified public accountants. State age, education, refs., salary. Address P 80, Tribune.

BOY — OVER 16 YEARS OLD; ERRANDS and general store work; $7; steady work. Call WOLFERTZ CO., 154 N. 5th-av.

BOYS—OVER 16 YEARS, FOR BENCH ASsembly work. Economy Fuse Mfg. Co., 626 W. Kinzie-st.

BOYS—BRIGHT, HONEST, FOR OFFICE; AI ref. required; $6 to start. 917 Mallers Bldg.

BOY—ERRAND. APPLY BETWEEN 8-9 Monday morn. 3940 Wrightwood-av.

BOY—BRIGHT INTELLIGENT, TO HELP on auto. Call Sunday, 10 a. m., 920 E. 43d-st.

BOY—TO RUN ERRANDS. CHAS. F. ELMES Engineering Works, 252 N. Morgan.

BOY—FOR DRUG STORE; OVER 16; REFS. 3235 Morse-av.

BOYS—2 ERRAND, OVER 14 YEARS. Address M B 323, Tribune.

BOY—FILE TNS. IN OFFICE; STATE AGE, nationality; salary. Address O 466, Tribune.

BOY ABOUT 17 YRS., NEAT APPEARING, call at HOLDEN'S, 221 S. State-st.

BOY—IN DRUG STORE; GOOD WAGES Black's Drug Store, 49th and St. Lawrence.

BOY—WAGON; MUST BE 17 YEARS OLD. Becker & Wade Co., 2507 Cottage Grove-av.

BOY — BRIGHT FOR OFFICE AND ERrands. KRUEGER & CO., 5 N. Wabash-av.

BOY—BRIGHT AND WILLING, OVER 17; wholesale shoes. Address M J 147, Tribune.

BOY—TO WORK IN ART LEATHER SHOP. Muir Art Co., 306 W. Madison-st.

WANTED—MALE HELP.

Boys.

BOYS.

A NUMBER OF GOOD OPENINGS FOR BOYS AND GIRLS OVER 16; STEADY POSITIONS; GOOD FUTURE. WIEBOLD'S, MILWAUKEE-AV., AT PAULINA-ST.

BOYS.

Gramthar school graduates over 16 years of age for department messengers. The work is permanent and our educational classes offer the ambitious boys a chance to fit themselves for better jobs. Applications received from 8 a. m. to 5 p. m.
MONTGOMERY WARD & CO.
Chicago-av. and Larrabee-st.

BOYS—14 TO 18 YEARS OF age, for various positions throughout the house. Bring age and school certificates. Apply 8:30 to 10 a. m., Supt.'s office, 8th floor.

THE FAIR.

BOYS—FOR OFFICE AND messenger positions; grammar school graduates, over 16 yrs. of age; good salary and splendid business training with sure advancement. Employment department; open all day. SEARS, ROEBUCK & CO.

BOYS.

Montgomery Ward & Co. offer an excellent chance for promotion to the boys who are now finishing grammar or high school; no business experience is necessary as we are willing to train you for the work we offer. Our educational classes also help fit you for better jobs and our athletic field gives the boys a chance to thoroughly enjoy their Saturday afternoons. Good pay and sure advancement. Applications received from 8 a. m. to 5 p. m.
MONTGOMERY WARD & CO.
Chicago-av. and Larrabee-st.

BOY WANTED—NEAT AND intelligent, for delivery; permanent position. LUCILE, LTD., 1400 Lake Shore-drive.

BOY—NOT OVER 16 YEARS OF AGE, IN A 1ST CLASS INSTITUTION; VERY BEST ENVIRONMENT; CHANCES FOR ADVANCEMENT. MUST LIVE WITH PARENTS ON SOUTH SIDE. APPLY MONDAY, BETWEEN 1 AND 5 P. M., 859 E. 42D-ST.

BOY—BRIGHT, 17, AS BEGINNER IN OFFICE WORK OF WHOLESALE HOUSE; ONE WITH HIGH SCHOOL TRAINING PREFERRED. PERMANENT POSITION; ADVANCEMENT AS MERITED; STATE AGE, EDUCATION, EXPERIENCE IF ANY, SALARY EXPECTED, AND PHONE NUMBER. ADDRESS M O 145, TRIBUNE.

BOY—GRAMMAR SCHOOL, OVER 16 YEARS old; an excellent opportunity to develop into a clerk, salesman, or mfg. man. Should be willing to work hard in the plant. Call in person, SWIFT & CO., general office, Union Stockyards.

BOYS—
Wanted—Boys for inside and out jobs; must be 16 years old.
L. KLEIN.
HALSTED, 14TH AND LIBERTY.

BOY—OFFICE—OVER 16 YEARS OF AGE, one with some high school education preferred. Address in own handwriting. Good chance for advancement. Address M E 896, Tribune.

BOYS—I NEED SEVERAL BRIGHT BOYS over sixteen for work in my law office. They must be neat and good writers; $6 to start and excellent chance for advancement. Apply 947 Marquette Bldg.

BOY—FOR LIGHT FACTORY WORK; OVER 16 years; strong and with good habits; steady employment; good opportunity. NATIONAL CARBON CO., 3111 S. Clinton.

BOY—OVER 21 YEARS OF AGE, FOR LOCking parcel post shipments; those with experience preferred. JOHN M. SMYTH MDSE. CO. Washington and Union-sts.

BOY—OVER 20; EXPERIENCED PREFERRED; TO do typewriting and assist bookkeeper; experienced; bring references. 834-836 W. Randolph-st.

BOY—16 YEARS OF AGE OR OVER, WITH large hardware manufacturer in loop district; start working in stock and errands; salary $6. ADDRESS M Q 597, TRIBUNE.

MEN—TO COMPILE MAILING LISTS FROM R. G. Dun's reference book. BUCKLEY, DEMENT CO., 209 S. Clark-st.

STOCK BOYS AND ORDER fillers—Active boys, 17 to 21 yrs. of age, for stock work and order filling in men's and women's clothing and furnishings and dry goods depts.; permanent position and sure advancement. Employment dept.; open all day. SEARS, ROEBUCK & CO.

WAGON BOYS — OVER 16 years of age, living in all parts of the city. Bring age and school certificates. Apply 8:30 to 10 a. m., Supt.'s office, 8th floor.

THE FAIR.

WAGON BOYS.

ROTHSCHILD & COMPANY.
We require the services of wagon boys over 16 yrs. old.
Apply MR. NEUMAN, basement.

State, Jackson, Van Buren.

WANTED — BRIGHT BOYS, 17 to 19 years old, residing at home with their parents, as special delivery boys. Permanent position. Apply 8 to 10 a. m., Supt.'s office, 8th floor.

THE HUB.
HENRY C. LYTTON & SONS.

WANTED—WAGON BOYS OVER 16 YEARS OLD.
CHAS. A. STEVENS & BROS.
WABASH-AV., NORTH OF MADISON.

WANTED—BOYS OVER 16 YEARS OLD FOR VARIOUS POSITIONS.
CHAS. A. STEVENS & BROS.
WABASH-AV., NORTH OF MADISON.

Professions and Trades.

ARCHITECTURAL DRAFTSMAN — FOR industrial plants; must be able to design and construct independent in steel or concrete construction. Address M H 208, Tribune.

ARMATURE WINDER—FIRST CLASS, with repair shop experience; at once; permanent position and good salary to the right man. THE ELECTRIC SERVICE CO., 812 Walnut-st., Cincinnati, O.

ASSEMBLERS—A1 ON SMALL MACHINES; state age and wages expected. Address M O 141, Tribune.

WANTED—MALE HELP.

Professions and Trades.

ARTIST—WELL KNOWN CHICAGO ADVERtising agency wants all around commercial artist to take free studio space and do their work when required. Will be paid on time basis. No restrictions on handling outside work. Good opportunity for clever young artist with ability. Address M J 195, Tribune.

AUTOMATIC SCREW MACHINE SET UP Men and Operators—With experience on Cleveland. Good wages and permanent work on 8 hour day. ALBAUGH-DOVER CO., 2100 Marshall-blvd.

BAKER—GOOD ON FANCY CAKES, ORNAmenting French pastries, etc.; must be sober and furnish references. DUNN & WOOLFOLK, Bakery, Lexington, Ky.

BAND SAWYERS, CABINET MAKERS, AND Wood Turners—Apply OSCAR REINHOLD Cabinet Co., 76th-pl. and Greenwood-av. Ph. Midway 310.

BEVELERS WANTED.
AMERICAN ART GLASS CO.,
84-86 First-st.,
Detroit, Mich.

BELT MEN—2, EXPERIENCED; STEADY work and good salary to proper parties. Call early for work. 508 S. Green-st. See Mr. Murbach.

BLACKSMITH FINISHERS AND WOODworkers on wagons and automobiles. H. McFARLAND & CO., 522 S. Canal.

BRICKLAYERS—20. APPLY EPILEPTIC Colony, Dixon, Ill. H. B. KRANEL, Builder, Union labor.

BRICKLAYERS WANTED—31ST-ST. AND Hoyne-av.

BUTCHER — SCANDINAVIAN OR GERman single. 7175 Grand-av.

BUSHELMEN—APPLY MONDAY MORNing. 130 N. State-st.

CABINET MAKER—UNION SHOP. BECK COAL & LUMBER CO., Harvey, Ill.

CANDY HELPERS IN ALL DEPARTMENTS. NOVELTY CANDY CO., 213 E. AUSTIN-AV.

CARPENTERS—EXPERIENCED, CAR CARpenters, mill workers, and blacksmith helpers. Apply Superintendent Car Dept., Rock Island Lines, 124th-st. and Ashland-av., Blue Island.

CHAUFFEUR—MUST BE MAN OF GOOD habits, careful driver and keep motor and car in prime condition; service in suburbs; state reference covering past record. Address N 248, Tribune.

CHAUFFEURS—MUST KNOW CITY THOroughly, have clean record, and be able to stand prosperity and still work. The Atlas Co., 2384 Wabash-av.

CHAUFFEUR—PRIVATE FAMILY, NORTH Side; all year position; must be good driver and take care of car; references as to ability and character. Address M O 153, Tribune.

CHAUFFEUR—IN HYDE PARK, IN PRIvate family; state wages; must have good reference; otherwise do not apply. Address M O 162, Tribune.

CHAUFFEUR—WHITE, IN PRIVATE FAMily; state age, experience, and wages. Address P 833, Tribune.

CHAUFFEUR—TO DRIVE IN THE COUNtry for the summer. Address M L 221, Tribune.

CHEMIST—GROWING MFG. CONCERN REquires chemist of some practical experience for responsible position in their laboratory; also college graduate, preferably about 30 yrs. old. Good prospects. Apply in detail. Address M L 201, Tribune.

CYLINDER PRESSMAN—OF EXPERIENCE, executive ability, and character; a good opportunity for a capable and responsible man in a clean, sanitary, daylight shop, with favorable working conditions; promising future for man with ability; state references and complete information must accompany application. Claire Book and Stationery Co., Eau Claire, Wis.

COFFEE ROASTER WANTED—CALL AT Durand & Kasper Co., West Lake and Union-st. See Mr. Pop.

COPPERSMITHS—EXPERIENCED; STEADy work; no labor trouble. Hamilton Copper and Brass Works, Hamilton, Ohio.

COMPOUNDER—ASSISTANT IN WHOLEsale liquor house. North Side; man have some experience and willing to work; give references and salary expected. Address P 367, Tribune.

CROCKERY AND GLASSWARE PACKER—Experienced; steady work; give refs. with application. Address M L 240 Tribune.

CYLINDER FEEDERS. CHICAGO CARTON CO., 4448 Ogden-av.

DENTAL OPERATOR—EXPERIENCED IN operating office. DENTISTS, 3176 Lincoln-av., Call Sunday morning.

DENTIST OPERATOR—REGISTERED; $140 to $175 per mo. Address M E 940, Tribune.

DENTIST OPERATOR—LICENSED. 522 S. State-st., 3d floor.

DRAFTSMAN—ARCHITECTURAL. Experienced high class man, 25 years of age, for high grade work.
WESTERN ELECTRIC CO.,
48th-av. and 24th-st.

DRAFTSMEN.
Experienced on small work and detailing. Call at
WESTERN ELECTRIC CO.,
48TH-AV. AND 24TH-ST.

DRAFTSMAN-ENGINEER—FIRST CLASS, thoroughly acquainted with automobile engine practice, for development work on farm tractors. Steady position, excellent prospects for advancement. Knowledge of tool design desirable. Address C H 46, Tribune.

DRAFTSMAN—FREIGHT CAR; ONE HAVing railway supply experience preferred; good salary to start; exceptional opportunity for advancement. Address M O 196, Tribune.

DRAFTSMAN—FAMILIAR WITH STRUCtural steel detailing; position permanent to right party. Address M J 148, Tribune.

DRAW PRESS HANDS AND HELPERS — Experienced; steady work and good pay. Call 506 S. Canal-st. See Mr. Murbach.

DRUG CLERK—REG. ASST. THAYER, Madison and Ogden.

ENGRAVER—STEEL AND COPPER PLATE; state salary expected. Address GESSNER, 611 Canal-st., New Orleans, La.

FEEDER—FOR THOMPSON CUTTER AND hay. VAVRA & CO., 1002 S. Canal.

FITTER-HAND, FOR MEN'S CLOTHING MFG. CO., 605 S. Clark-st.

FORGEMAN, FOR DROP FORGE PLANT; A. M., FOREMAN & CLARK, STATE AND JACKSON.

FINE WIRE TINNERS—PERMANENT POsition for neat, reliable men. Republic Steel Products Co., 49th-st. and Western-av.

FINISHER AND STRIPER—AUTOMOBILE; first class; well experienced and must have best of reference; steady year round work; good salary; must be A1 man. Address M L 272, Tribune.

FOREMEN—MACHINE SHOP.

3 high grade foremen with all around mnfg. experience, accustomed to production work on automatic screw machines and lathes; thoroughly familiar with the mnfg. of parts necessary to handle from 45 to 60 men to best advantage and obtain maximum results; only those who can give assurance of such ability need apply; state wages and full particulars in first letter. Address L H 312, Tribune.

Foreman, Sheet Metal Dept.

Enameled ware, 18 ga. and lighter; must be able to set up own dies, etc.; new plant; modern equipment; old established firm; small town near Chicago; all answers must state experience, reference, and wages expected; permanent position. Address M E 986, Tribune.

FOREMAN—HIGH GRADE TAILORING house, operating small shop, requires services of first class pants foreman; moderate salary to start, with unusual future opportunities; state age and experience. Address M H 255, Tribune.

FOREMAN—WORKING FOR PLATING department; small shop outside of Chicago; experienced in nickel, copper, brass and lacquer finishing; give full particulars, experience, references. Address O 353, Tribune.

FOREMAN—FOR TOOL ROOM IN FAST growing concern; state experience, salary wanted and where now employed; letters confidential until appointment. Address O 60, Tribune.

FOREMAN—TRADE COMPOSITION PLANT —Night work; must be A1 printer and executive, having had linotype experience; union. Address M H 222, Tribune.

FOREMAN—GARAGE; STATE FULLY EXP. and salary expected. Address M O 589, Tribune.

FOREMAN—FOR OUR CUTTING DEPARTment; one with experience preferred. The Marriette Corset Co., 500 Throop-st.

GAS ENGINE MAN—
SALES CORRESPONDENT; YOUNG MAN, 21 TO 30 YEARS OF AGE; MUST BE FAMILIAR WITH GAS ENGINES, AND BE ABLE TO INTERROGATE INTELLIGENTLY IN INQUIRY OR COMPLAINT AND WRITE A CONVINCING LETTER; GIVE FULL DETAILS AS TO AGE, EXPERIENCE, REFERENCE, AND WHETHER SINGLE OR MARRIED, IN FIRST LETTER. ADDRESS M O 588, TRIBUNE.

GAS FITTERS—TWO FIRST CLASS RELIable, for suburban work by gas company. Address C H 32, Tribune.

GORDON FEEDER—AT ONCE, WHO CAN make ready; 50 hour shop. E. K. GRULER CO., 840 W. Harrison, 5th floor.

GORDON FEEDER—1. ILLINOIS GLASS CO., 227 W. Huron.

INSTRUMENT MAKERS.

First class on experimental work. Address Employment Dept., WESTINGHOUSE ELECTRIC & MFG. CO., East Pittsburgh, Pa.

IRON WORKERS—EXPERIENCED MEN ON stairs and miscellaneous iron work. Western Architectural Iron Co., 218 W. Schiller

WANTED—MALE HELP.

Salesmen, Solicitors, Etc.

RESPONSIBLE SPECIALTY SALESMEN, ATTENTION.

A sales force of 150 men is being organized and at least 40 will be in the field by June 12th. We would prefer to have as many more by that date as possible.

This enterprise is not entirely new, but is a startling improvement upon past endeavors along similar lines. We are spending approximately $50,000 in the production and of this business for each $1,000 heretofore spent by competition. The result is a specialty which sells to practically every prospect as soon as he understands what it is.

The proposition will pay any salesman worthy of the name $100 a week from the start. It is possible for the right man, as he develops, it may be more than twice this amount. It is simply up to the ability and industry of the salesman. The most territory any salesman can handle on this proposition is fifty or sixty towns. This includes towns of 1,000 population as well as the biggest cities, and every town in the territory must be handled. For instance, at least six men will be working in the state of Illinois, each of whom will have exclusive territory.

We prefer men who are living right in the territory they are working, but men who can travel live days a week and be home every Saturday and Sunday if they like, and part of the time they can be home every night.

We are a state wide firm, and we take our business and we will cover the entire United States.

This opportunity will particularly appeal to the salesman who is not making as much as some of the article he sells; to the salesman who is a big money maker at the specialty game, but who is tired of looking for a new connection every few months and who is weary of the nerve racking, high speed and high tension salesmanship required in some of the specialty of uncertain merit—the specialty which the purchaser later on often wishes he had not bought.

It will especially appeal to the man who has unadvertised sales ability and industry, yet is only making two or three thousand dollars a year, and who realizes that he is unable to the average specialty proposition, where only a small percentage of the men who attempt to sell it ever succeed. It will also appeal to such men because it has all the certainty of a salary every week. It will also appeal to the man who spends weeks and months in working up a proposition on which may net him a nice commission or may fail flat and leave him broke, sick at heart, disgusted and disheartened.

This proposition is a one-thousand per cent improvement over anything ever offered along the same lines and it is one of the greatest factors in commercial life as it exists today. This is not an insurance, 'house-to-house,' office-to-office, premium or 'trading' stamp game. Step in and see us, your prospects are invariably the best, biggest, and most progressive business men. In fact, you have a list of prospects in each town, city or district that the usual leads secured through advertising.

The repeat orders are the most attractive part of this business. With the new business you will secure, your earnings should be 50% greater the second time you go over your territory, and should increase largely each additional time. Every order secured will pay you full remuneration every renewal—permanently—and it should be possible to cover your entire territory every three months. You get full commission on all business whether it comes through you or by mail.

We will only consider responsible, successful, thoroughly experienced salesmen. We are not looking for the man who "can sell anything" (usually down and out), or the man who has to see an article before he can sell it, or the time, or the man who never thinks one line is good enough but must always have a side line. We do want the type of man who can hold a good salaried position, who is willing to work for us in practically the same way and make a sure, steady, permanent income, which is more than he can get from any other house in town in the territory must be handled. For instance, at least six men will be working in the state of Illinois, each of whom will have exclusive territory.

We prefer men who are living right in the territory they are working, but men who can travel live days a week and be home every Saturday and Sunday if they like, and part of the time they can be home every night.

We are a state wide firm, and we take our business and we will cover the entire United States.

This opportunity will particularly appeal to the salesman who is

WANTED—FEMALE HELP.
Stores and Offices.

BUSINESS WOMAN—MUST BE CAPABLE correspondent with experience in trade journal circulation work. Address, stating salary and qualifications, M P 330, Tribune.

BUYER—COMPETENT TO TAKE CHARGE of our costume and dress department; only those familiar with high grade merchandise desiring a first class permanent position will consider; party who is now satisfied in these lines for a large organization. Address M. FRIEDMAN & CO., Grand Rapids, Mich.

CARSON PIRIE SCOTT & CO. WILL EMPLOY EXPERIENCED SALESWOMEN FOR REGULAR OR PART TIME. APPLY 9TH FLOOR, RETAIL.

CASHIERS.

ROTHSCHILD & COMPANY.

We require the services of several girls, 17 years of age, for cashiers; permanent positions to those who prove competent. Applications received employment office, 8th floor, 8:30 a. m.

State, Jackson, Van Buren.

Comptometer Operator.

ROTHSCHILD & COMPANY.

Wanted—Young ladies for positions in our auditing department; those having department store experience preferred, permanent positions, with excellent chances for advancement to those who qualify. Apply general offices, 8th floor, center.

State, Jackson, Van Buren.

Comptometer Operator.

Young woman with high school education, experienced on all operations; Felt & Tarrant machine; good salary.

WESTERN ELECTRIC CO.,
48th-av. and 24th-st.

TELEPHONE OPERATOR—EXPERIENCED OR one willing to learn. A. McGREW, 11 N. Michigan-av., 7th floor.

ELLIOTT FISHER OPERATOR—FOR COPY work; permanent position. R. KUPPENHEIMER & CO., 415 S. Franklin-st.

EXPERIENCED TYPISTS

For addressing and mail in work; Underwood machines; good salary; permanent position for capable, steady party. Apply ready for work, Monday, 8:30 a. m. 1101 Security Bldg., 189 W. Madison-st.

FOLDING—EXPERIENCED; GOOD PAY; steady work; folding circulars, stamping and sealing. Call at once. Mercury Letter Co., 114 S. Dearborn-st.

GIRLS—OFFICE AND DEPARTMENT MESSENGERS; grammar school graduates, over 16 yrs. of age; good salary and sure advancement. Employment Dept. Open all day. SEARS, ROEBUCK & CO.

GIRL—OF NEAT APPEARANCE, 16 TO 18 years of age, for general office work; must have had 1 or 2 years' high school; business experience unnecessary, but if you have some, state same; salary $7 a week; hours, 8:30 to 5. Answer in own handwriting, giving full particulars and phone number; refs. required. Address H 434, Tribune.

GIRL—OVER 16 YEARS OLD, FOR VARIOUS positions. CHAS. A. STEVENS & BROS., WABASH-AV., NORTH OF MADISON.

GIRL FOR FILING.

A large downtown wholesale house is looking for a girl as clerk, 18 to 25 years of age, who has had extensive experience and is capable of doing good collection work; give phone number and full information in first letter. Address M O 138, Tribune.

GOOD AGENT ON FACTORY BOOKS.

Must be a high school graduate living West Side; $6 hour to start, $7.30 to 4:30. Stat-WALSH-PRENTISS, 1514 W. Kinzie-st.

GIRL FOR GENERAL OFFICE WORK; must write plain, fast hand. Apply 665 Rookery, corner Union.

GIRL; BRIGHT, ENERGETIC. APPLY MR. ALDRICH after 10 a. m. Monday; Wells & Garland Store, 16-18 N. Michigan-av.

GIRL; INDUSTRIOUS, AGED 16 TO 18, AS sewer; high school pupil preferred; state age and salary expected. Address O 530, Tribune.

GIRL FOR ASSISTANT BOOKKEEPER IN shipping office; must be neat, accurate, quick at figures, and willing to work. Address M P 508, Tribune.

GIRL—STEADY, ACCURATE, YOUNG, FOR filing and clerical work. Call or write 290 N. Wells-st., room 320.

GIRL FOR FILLING ORDERS—AT 4 W. Kinzie-st. The McCALL COMPANY, 418 S. Market-st.

GIRL, 16 TO 18; LIGHT AND PLEASANT work; advancement. 20th Century Shirt Waist Dressing, 20 W. Jackson.

GIRL TO HANDLE STOCK AND RECORD sheets; steady work; salary $12 per week. Call 1234-1237, and 1236-37.

GIRLS, 15 YEARS OLD, TO WORK IN the office of Mrs. CHARLES ALTEN & CO., 30 W. Washington.

GIRLS—EXPERIENCED, FOR BAKERY work; apply MRS. CHARLES ALTEN & CO., 5 S. Market-st., 3d floor Mallers Bldg.

GIRLS—OVER 16 YEARS OLD; GOOD PAY; 44 hour week. 522 S. State-st., 3d floor.

GIRLS TO HELP IN DELICATESSEN; experience not required. Edgewater Restaurant, 5600 Broadway.

GIRLS—OVER 16 YEARS OF AGE. CALL 231 S. Jefferson-st., 3d floor.

GIRLS FOR WORK, GOOD PAY, HOURS 8 to 5. THE ROTH & CO., 310 W. Lake-st.

GIRLS TO CLEAN NEWSPAPERS, $4 TO $10 per week. Apply 323 S. Dearborn-st.

GIRLS—YOUNG WOMEN FOR GENERAL OFFICE WORK; high school education preferred, or must have clerical experience; permanent positions with advancement. Employment Dept.; open all day. SEARS, ROEBUCK & CO.

Graphophone Operator.

Bright, capable young woman with two to five years' experience; Underwood typewriter. WESTERN ELECTRIC CO., 48th-av. and 24th-st.

HILLMAN'S

want an experienced typist for advertising department. One capable of doing office work. Must be rapid and accurate at figures. Good position to the right party. Apply Superintendent's office, 4th floor. State and Washington-sts.

HILLMAN'S

want an experienced charge stamper. Apply Superintendent's office, 4th floor. State and Washington-sts.

L. KLEIN.

We desire to engage young women for the following departments: Switchboard operator, inspectors and saleswomen for various sections. Permanent positions Halsted, 14th and Liberty.

LADY—YOUNG, TO DO CLERICAL WORK AND RELIEVE OPERATOR AT SWITCHBOARD; LARGE WHOLESALE HOUSE; PREFERRED; COMPANY EXPERIENCE; STATE AGE AND SALARY EXPECTED. ADDRESS M L 321, TRIBUNE.

LADY—YOUNG, RESIDING ON WEST Side, as filing clerk and for general office work; state experience and reference; all replies confidential. Address in own handwriting M O 139, Tribune.

LADY—YOUNG, FOR OFFICE WORK; must be expert at filing. WEBER'S, Van Buren and Clark

LADY—YOUNG, WITH COMPTOMETER and typewriter ability; experience, and also to do order writing; a good position for right person. Manhattan Electrical Supply Co., 114 S. Fifth-av., Only.

LADY—PRIVATE SECRETARY—ONE WHO HAS thorough experience in d. e. bookkeeping, stenography, and has executive ability; none other need apply.

LADY—YOUNG, FOR ADVERTISING OPportunity for the right party; preferred; good opportunity for the right party. KLEIN BROS., Halsted and 20th-sts.

LADY—YOUNG; OFFICE WORK; STATE age and salary expected. Address L Y 424, Tribune.

LADY—YOUNG, PROTESTANT, GENTILE; some stenography; assist bookkeeper; hours 8:30 to 5; $10 to $12. Address M B 142, Tribune.

LADY—WHO UNDERSTANDS COMPILING OF MAIL ORDER CATALOGUES. ADDRESS P 349, TRIBUNE.

LADY—YOUNG, OVER 20, GOOD PENMANship; state age, experience, salary. Address O 471, Tribune.

LADY—YOUNG, FOR CLERICAL WORK. North Side preferred. Address M O 190, Tribune.

LADY—YOUNG, FAMILIAR WITH SINGLE entry books. Blackstone Cleaners, 6128 Broadway.

LADY—YOUNG, AT STENOGRAPHER, UNderwood machine, $15 per week; experience, salary and phone. Address M O 668, Tribune.

MULTIGRAPH OPERATOR—ASSISTANT; $10. American College, 81 W. Randolph.

OFFICE HELP.

MONTGOMERY WARD & CO.

OFFERS EXCEPTIONAL WORKING CONDITIONS AND CHANCES OF PROMOTION FOR GIRL GRADUATE SCHOOL GRADUATES. NO BUSINESS EXPERIENCE NECESSARY. SHORT HOURS. PLEASANT RECREATION AND REST ROOMS. FREE MEDICAL ATTENTION. GOOD FOOD AT PRICES IN RESTAURANT. EMPLOYES ARE CAREFULLY LOOKED AFTER BY EXPERIENCED WOMEN. FREE CLASSES IN TYPEWRITING AND ENGLISH. GIRLS GOOD CHANCES FOR ADVANCEMENT. GOOD PAY AND PERMANENT WORK TO THOSE WHO CAN MAKE GOOD. PARENTS ARE INVITED TO VISIT US WITH THEIR DAUGHTERS AND SEE THE EXCEPTIONAL CHANCES WE OFFER THE GIRLS TO WORK UNDER AND THE BEST MORAL AND PHYSICAL CONDITIONS. APPLICATIONS RECEIVED FROM 8 A. M. TO 5 P. M.

MONTGOMERY WARD & CO.,
Chicago-av. and Larrabee-st.

OFFICE GIRL—BRIGHT, SNAPPY, NOT UNder 20, experienced in keeping records and entry work in tailor to trade house. JOHN HALL CO., 411 S. Sangamon-st.

OFFICE GIRL—YOUNG; GENERAL OFFICE work in accounting department; must understand geographical filing; good salary and chance for advancement. Address M B 324, Tribune.

SALESWOMEN.

ROTHSCHILD & COMPANY.

We require the services of experienced saleswomen for all departments. Applications received employment office, 8th floor, 8:30 a. m.

State, Jackson, Van Buren.

SALESWOMEN.
Dry Goods—Notions.
Knit Underwear—Hosiery.
Grocery—Delicatessen.
WIEBOLDT'S,
Milwaukee-av. at Paulina-st.

SALESLADY WANTED—FOR dry goods store; must speak Polish. Apply 1349 W. Chicago-av.

SALESLADIES—EXPERIENCED IN GROceries, shoes, ladies' furnishings; must speak Polish; permanent position; good salary; also cashier. LOWE'S DEPARTMENT STORE, 1315 Milwaukee-av.

SALESLADY—CLEVER, EXPERIENCED, by high class ladies' coat and suit store; must be refined and intelligent; steady position and good salary. Apply MR. BLOCH, 1224 E. 63d-st.

SALESLADIES—1ST CLASS, FOR GROcery; must be experienced. Call 1843 E. 63d-st.

SALESLADY — EXPERIENCED, FOR waist, hosiery, and underwear. FORBERT FRANK & CO., Wilson and Broadway.

SALESLADY—EXP. IN CLOAK STORE. 2810 W. North-av.

SALESLADY — EXPERIENCED CANDY. Apply RUBEL'S, 119 S. State-st.

SECRETARY WANTED—WHO IS THOroughly competent office manager and stenographer, girl with experience in stock broker's office, who understands writing market letters preferred; state salary wanted, experience, and phone number in reply. Address M O 502, Tribune.

STENOGRAPHER AND BOOKKEEPER—Willing to work 1st, with young, growing business. Address L Y 426, Tribune.

STENOGRAPHER—REMINGTON OPERATor, in West Side machinery concern. Address L Y 428, Tribune.

STENOGRAPHER—REAL ESTATE, STATE age, ref., and salary exp. B. W. GAIR, 112 W. Washington.

STENOGRAPHER—EXPERIENCED; WILLing to do office work. Apply 823 S. Homan-av.

STENOGRAPHER—EXPERT LAW; NO

WANTED—FEMALE HELP.
Stores and Offices.

SIEGEL, COOPER & CO.

NEED

GIRLS OVER 16

FOR

CASHIERS AND INSPECTORS.

ORDER PICKERS

AND

ORDER PACKERS.

APPLY SUPT., 1ST FLOOR—BALCONY.

STENOGRAPHERS WANTED—Young women with experience; must be capable of rapid advancement. Call or write. Employment dept. Open all day. SEARS, ROEBUCK & CO.

STENOGRAPHER—YOUNG WOman; industrious; high school education; technical experience if possible; state age and salary expected to begin. Address M O 140, Tribune.

STENOGRAPHER — OLD ESTABLISHED West Side iron and steel firm has desirable opening for young lady with at least one year's experience. Must be bright and ambitious and have good high school education; good chance to develop into responsible position; experience in full present salary. Address M E 1, 226 7th-av., Bure.

STENOGRAPHER — COMPETENT, AGE about 20, in sales office of well established company; position permanent, with good opportunity for advancement; make application in own handwriting, giving age, business experience, and salary expected. Address O 517, Tribune.

STENOGRAPHER—THOROUGHLY EXPERienced; must be rapid, accurate, and possess good knowledge of business; high school or college graduate preferred; permanent position with opportunities for advancement. Address M L 54, Tribune.

STENOGRAPHER—INTELLIGENT YOUNG woman, good at figures and general work, in salesmanager's office in factory on Northwest Side; salary $15 to start; state age and phone number. Address O 535, Tribune.

STENOGRAPHER—DICTATING MACHINE; careful girl; office is located on Southwest Side and is modern and pleasant. Phone Randolph 6732 for appointment.

STENOGRAPHER AND BOOKKEEPER—Capable stenographer and bookkeeper, not afraid of hard work; permanent position; state age, refs., and salary. Address P 198, Tribune.

STENOGRAPHER—NEAT APPEARING, 20 to 25 years of age; able to transcribe accurately. Apply at once. Forest Park Amusement Co., Forest Park, Ill.

STENOGRAPHER AND BOOKKEEPER—Between 30 and 40; experienced in general office work; steady position; permanent; salary $ Address P 551, Tribune.

STENOGRAPHER AND BOOKKEEPER—Competent to handle set of books, small office; good salary. For appointment call North Side preferred. Address M O 190, Tribune.

STENOGRAPHER DESIRE EXPERT, INtelligent, speedy, capable; no other need apply; salary $18 to start. 20 E. Jackson-blvd., Midland Bldg.

STENOGRAPHER—RAPID AND ACCURATE. Must handle detail. State age, experience, and salary expected. Address M B 157, Tribune.

STENOGRAPHER—YOUNG LADY, CAPAble of doing shorthand and typewriting and general correspondence in an architect's office. Address M O 128, Tribune.

STENOGRAPHER—WITH GOOD EXPERIence, desirable for handling correspondence alone. Address M O 500, Tribune.

STENOGRAPHER—CAPABLE AND EXPERIenced, for West Side. Address M B 393, Tribune.

SWITCHBOARD OPERATOR — YOUNG lady residing on West Side, competent to handle busy switchboard; steady position; good salary; state experience and references. Address M E 588, Tribune.

TELEGRAPH OPERATOR AND STENOGrapher, West Side machinery concern. Address O 561, Tribune.

TELEGRAPH OPERATOR — WHO CAN handle telephone switchboard. Address O 560, Tribune.

TELEPHONE OPERATOR — WHO HAS had experience in selling meat products over the phone. Address with full particulars, references, and salary expected; good opportunity. Address M D 248, Tribune.

TELEPHONE OPERATOR—APPLY FORENOON ONLY. MORNING DELIVERY, 10 FORBLOCK CLARK STATE AND JACKSON.

TELEPHONE OPERATOR—EXPERIENCED dress M O 531 Tribune.

TICKET WRITER—EXPERIENCED, FOR tailor trade. Mutual Tailoring Co., 1028 W. Van Buren.

TIMEKEEPER—EXPERIENCED GIRL FOR SHOP. ADDRESS M L 304, TRIBUNE.

TYPIST.

Young woman with high school education, with about 3 years' experience on report work; Underwood machine; must be rapid and accurate.

WESTERN ELECTRIC CO.,
48th-av. and 24th-st.

TYPIST—EXPERIENCED; $9 TO $14. STRAUSS BROS.

TYPIST—EXPERIENCED, CAPABLE OF doing neat, accurate work; must also have experience in general office work; only ambitious, willing worker need apply; good opportunity for the right girl. Address M B 356, Tribune.

TYPIST OR OFFICE ASSISTANT — ONE with some knowledge of bookkeeping preferred, but not essential. Want full particulars, giving experience and salary desired. Address M E 529, Tribune.

TYPISTS—EXPERIENCED UNDERWOOD machines; steady work, good salary and bonus. MERCURY LETTER CO., 416 Dearborn-st.

TYPIST—YOUNG LADY, BEGINNER, IN office; $8 in reply state education, experience, if any, age and salary expected. Address M O 502, Tribune.

TYPIST—BEGINNER ON UNDERWOOD; to take application on machine; easy work; salary $6; give age and phone. Address O 516, Tribune.

TYPIST—YOUNG LADY TO ADDRESS ENvelopes, $8 weekly. Call BARNETT BROS., 188 N. La Salle-st.

TYPIST—RAPID AND ACCURATE; $8 TO $10, according to qualifications. Address M O 510, Tribune.

TYPIST—RAPID; STATE AGE, SALARY wanted, and experience. Address O 522, Tribune.

TYPIST—EXP. OLIVER; $8. AMERICAN College, 81 W. Randolph-st.

TYPIST—EXPERIENCED; $9 PER week. M. M. ROTHSCHILD, 712 Federal-st.

WANTED—25 YOUNG GIRLS,

14 to 18 years of age, for inspectors and wrappers.

Bring age and school certificates.

Apply 8:30 to 10 a. m., Supt.'s office, 8th floor.

THE FAIR.

WANTED.

Several bright girls, 17 to 19 years old, cashiers and inspectors. Permanent positions. Apply 8 to 10 a. m., Supt.'s office, 8th floor.

THE HUB.

HENRY C. LYTTON & SONS.

WANTED — WAIST SALESlady. Must be experienced. No others. Apply F. N. MATTHEWS & CO., 21 E. Madison.

WANTED—FEMALE HELP.
Stores and Offices.

WANTED—A THOROUGHLY EXPERIENCED WOMAN TO ACT AS HEAD OF STOCK IN NEGLIGEES, HOUSE DRESSES AND ROBES. GOOD SALARY AND PERMANENT POSITION. APPLY 8:30 TO 10 A. M., SUPT'S OFFICE, 8TH FLOOR.

THE FAIR.

WANTED — COMPTOMETER operators for department store work. Permanent positions. Apply 8 to 10 a. m., Supt.'s office, 8th floor.

THE HUB.

HENRY C. LYTTON & SONS.

WOMAN—NEAT APPEARING YOUNG LADY for office; must have some knowledge of shorthand. Apply between 10 and 12 or 4-5 at 117 N. Dearborn, room 615.

WOMAN—OVER 22; SORTING, FILING, etc.; state in own handwriting salary expected, and experience, if any. Address M E 343, Tribune.

WOMAN—YOUNG LRIGHT, FOR CLERical position; must be accurate and a good penman. State age, experience, and salary expected. Address M B 522, Tribune.

WOMAN—OVER 27, OF BUSINESS ABILity, who speaks German and can handle public. Address M M 497, Tribune.

WOMEN—A LARGE CORPORATION HAS vacancies in its women's sales department because of recent promotions. Women of executive capacity can make a permanent connection where remuneration is commensurate with ability. References required. Apply interview desk, 1227 W. Washington-blvd.

WOMEN—BRIGHT, YOUNG; STENOGRApher and office work. Must start reasonable; quick promotion if competent; state salary expected. Address O 181, Tribune.

Household and Domestic.

COOK—EXPERIENCED, ONE FOR FAMily of 6; good wages; home nights if desired. Apply 518 S. Clark-st., St. Regis Hotel. Ask for MRS. LOTT.

COOK AND GENERAL HOUSEWORK — White, no washing; $6. Take 67th-st. car east to 6588 Constance-av. Ph. Midway 2019.

COOK AND SECOND GIRL—FIRST CLASS; good wages. Call 1807 S. Michigan-blvd.

COOK—EXPERIENCED, FOR SUMMER camp of 200 girls; near Chicago. Apply Monday, 10 A. M., 16 N. Wabash-av., 16th floor.

COOK AND GENERAL HOUSEWORK; IN country, 5528 Woodlawn-av. Hyde Park 8888.

COOK AND LAUNDRESS—EXPERIENCED colored woman; small family; city references; stay nights. 3544 Michigan-av.

COOK—TO GO TO COUNTRY FOR SUMmer; references. 4759 Ingleside-av., 2d apt. Oakland 3284.

COOK—COMPETENT, FOR SUBURB. PRES. 4711 Greenwood-av., 1st apt.

COOK—GOOD; MUST HAVE GOOD REFS.; good wages; small fam. Apply 5874, 861 Hyde Park-blvd.

COOK—FOR JULY AND AUGUST, SMALL children's camp in Mich.; refs. required. Address M O 567, Tribune.

COOK—COMPETENT; GERMAN PREferred. 1123 E. 47th-st. Oak. 159.

COOK—GOOD WAGES, TWO DAY WORK, no washing, ironing. Douglas 3785.

FIRST MAID—WHITE; SMALL FAMILY; no children. Call Monday eve. after 7, 121 E. Huron. Phone Superior 3374.

GENERAL GIRL—GOOD PAY; NO WASH.; good wages; willing to go away for summer. Call 3046 Pk. 5981. 211 Clinton-av., Oak Pk.

GENERAL—SECOND, TO GO TO Cleveland; wages $30, railroad fare paid. Write Box B, Winnetka, Ill., or Ph. Winnetka 1067.

GIRL—GEN. HOUSEWORK, PROTESTANT; no washing; $8; 1357 E. 50th-st. Kenwood 1626.

GIRL—SWEDISH, FOR GEN. HOUSEwork; 3 adults; $7.50. 4446 Vincennes-av. Oak. 628.

GIRL—OR WOMAN—EXPERIENCED; FOR general work in family of 2 adults. 2d apt., 1 N. Pine-av. Tel. Austin 8222.

GIRL—GENERAL HOUSEWORK; EXPERIenced; small family; 4 good wages. Blackstone 3216.

GIRL, TO ASSIST IN HOUSEWORK AND care of baby; no washing; good wages. 7114 E. Lake-ter. Phone Sheldrake 9770.

GIRL — FOR GENERAL HOUSEWORK; 2 adults; small family, 714 S. Marshfield. 1st flat.

MAID—EXPERIENCED, FOR GENERAL hwk.; about 30 preferred; 2 in family. 823 Lawrence-av., Mrs. Rochester.

GIRL—YOUNG; ASSIST IN GENL. housework, in Glencoe. W. MURRAY WRIGHT, 1022 Marquette Bldg.

GIRL — GENERAL HOUSEWORK; must be neat and competent; no washing. Call 5211 Kimbark-av.

GIRL — GENERAL HOUSEWORK; Swedish or German; cook; references required; wages $5. 3800 Ellis-av., apt. 1.

GIRL—FOR GENERAL HOUSEWORK; no washing; must go home nights. 6050 Dorchester, 1st apt.

GIRL—YOUNG, HELP WITH HSWK.; NO Cornell-av., 1st. Mid. 2220.

GIRL—NEAT, FOR GEN. HSEWK., OR ELder girl to assist hswk. and children. Ph. Sunny. 9179.

GIRL—YOUNG, TO HELP MOTHER WITH small child; references required. 1044 Loyola, 1st apt.

GIRL—COMPETENT; GENERAL; NO USEwork; white; no laundry; 6 in fam.; wages $8. 5510 Harper-av., 2d.

GIRL — FOR GENERAL HOUSEWORK; small family, no washing, good wages. Apply 6042 Kenmore-av., 2d apt.

GIRL — FOR GENERAL HOUSEWORK; good wages; no laundry work. Apply 4715 Drexel-blvd., 2d apt. Oakland 1697.

GIRL—FOR GENERAL HOUSEWORK; GO home nights. 1517 E. 67th-pl. Ph. Hyde Park 3716.

GIRL—FOR GENERAL HOUSEWORK; NO washing; small family; good wages. 4542 Grand-blvd., 1st flat.

GIRL — COMPETENT, FOR GENERAL housework; no washing; good home and wages for right girl. 1031 Hinman-av., Evanston.

GIRLS—2, GENERAL AND FOR CHILdren; no cooking or laundry. Call Sunday and Monday, 2000 Foster-av. nr. Lincoln.

GIRL—COOK AND GENERAL HOUSEwork; willing to leave city for summer. Tel. Oakland 4481.

GIRL—FOR GENERAL HOUSEWORK; FAMily of three. Small, convenient home. Evanston 1772.

GIRL; A SECOND MAID IN PRIVATE family. Must have references. Call Monday evening, 548 Oakdale-av.

GIRL—1556 SHERIDAN-RD.; COMPETENT for general housework. Call or phone Sunnyside 1944.

GIRL — FOR GENERAL HOUSEWORK; small family. Call between 7 and 8 p. m. 229 N. Waller-av., Austin.

GIRL—YOUNG, TO ASSIST WITH GENeral housework, willing to go away for summer. 4717 Lincoln-st.

GIRL — PROTESTANT, FOR GENERAL housework. De Vos, 1st apt., 631 Buckingham-pl.

GIRL—FOR GENERAL HOUSEWORK; NO E. H. CHENEY, 520 N. East-av., Oak Park. Telephone 5678W.

GIRL—YOUNG, TO ASSIST WITH HOUSEwork, no washing, good home, steady position. 7657 Sheridan-rd. Rogers Park 1060.

GIRL—GOOD, FOR GENERAL HOUSEwork; Oak Park. Ph. Oak Park 2952.

GIRL—FOR COOKING AND LIGHT HOUSEwork; no washing; family four adults; good home. 4 Ellis-av., Mrs. Smith.

GIRL — COMPETENT housework, small family, 4 room apt.; home nights. 1718 E. 56th, 3d. Blackstone 1962.

GIRL—HSWK.; WILL TAKE YOUNG GIRL. MRS. FLANAGAN, 436 E. 40th-st. Kenwood 1626.

GIRL OR WOMAN—GENERAL HOUSEwork; 6 room apt. 2327 Clark-pl., Evanston. Go home nights or stay. Ph. Evanston 2012.

GIRL—FOR LIGHT HOUSEWORK. COOKing. $5. Rogers Park 1899.

GIRL — EXPERIENCED, FOR WALKING children. References. 430 E. 46th-pl.

GIRL — TO ASSIST HOUSEWORK; REF. W-orth 8846. 440 W. 61st-pl.

GIRL—GENERAL HOUSEWORK; 3 IN family. NUSSBAUM, 4962 Grand-blvd.

GIRL—FOR HOUSEWORK. GOOD HOME. 2835 Fullerton.

GIRL—FOR LIGHT HOUSEWORK. 4936 West End-av. 1st apt. Phone Austin 2429M.

GIRL—GENERAL HOUSEWORK. GOOD wages. 6018 Ellis-av. 2d apt.

GIRL—YOUNG; TO ASSIST WITH HOUSEwork and children. Wellington 2015.

GIRL—FOR SECOND WORK. 4346 N. Hermitage.

GIRL—HOUSEWORK; SMALL FAMILY. Drexel 2737.

GIRL—GEN. HSWK.; $ ADULTS; NO WASH. ing. 5700 Prairie-av. Phone Grace. 3727.

GIRL—WHITE, HSEWORK MORNINGS, by week; references. Midway 9062.

GIRL—FOR GENERAL HOUSEWORK; no laundry. 1500 Fullerton. Lincoln 2664.

GIRL—EASY HOUSEWORK; 4 RMS.; 1½ days off. Midway 1807.

GIRL—GEN. HSWK.; FAMILY OF TWO; home nights. 5944 Sawyer-av. 6962.

GIRL—GENERAL HOUSEWORK; REFERences required. Apply 8737 Woodlawn-av.

GIRL—FOR HALF DAYS ONLY, FULL week; four adults. 4500 Dorchester-av., Oakland 1881.

WANTED—FEMALE HELP.
Household and Domestic.

GIRL—EXPERIENCED, GENERAL HOUSEwork; wages $9; references required; family to be at Charlevoix, Mich., for summer. Phone Superior 2838, or call at 46 E. Elm-st. before 10 or between 1 and 3.

GIRL—COMPETENT, FOR GEN'L HOUSEwork; family of 2; no children; one that appreciates good home. Apply Sunday after 11 a. m. Phone Oakland 6068. STEINRICH, 4540 Drexel-blvd., 2d apt.

GIRL OR WOMAN—BY ELDERLY COUPLE on small farm, near Chicago; Protestant; for best position and good home for right party. Call 4324 Lake Park-av., Apt. 2, Sunday p. m.

GIRL—GENERAL HOUSEWORK; THREE in family, two only most of time; very little entertaining, if any; comfortable surroundings; references. Apartment 1, 4601 Malden-st., Edgewater 9125.

GIRL—GOOD, FOR GEN'L HOUSEWORK; must understand plain cooking thoroughly; family of 5; in Wilmette; German or Swedish preferred; good wages; wages $9 per week. Phone Kenilworth 176.

GIRL—GOOD, RELIABLE, FOR GENERAL housework; good home; steady position; family of 3; in Wilmette; German or Swedish preferred; good wages; wages $9 per week. Phone Kenilworth 176.

GIRL—GENERAL HOUSEWORK; SMALL family; some washing; German preferred; must consider "newcomer." 4072 Kenmore-av.

GIRL—GEN. HSWK. IN SMALL FAMILY; where laundress is kept; must assist with Oak. 6512.

GIRL—EXPERIENCED GENL. HOUSEwork; good cook; 3 in family; good home; wages $8. Hazel Gary-pl., nr. Broadway. Gary, Wellington 4577.

GIRL—GOOD, GENERAL HOUSEWORK; must be neat and reliable; good wages. Call Sunday till 3 p. m. 2569 N. Clark-st., 3d floor.

GIRL — FOR GENERAL HOUSEWORK; wages $9; no washing; must be willing to go away with family for 3 months. Tel. Kenilworth 1068.

GIRL—EXP. GENERAL HOUSEWORK; NO washing; family 5 adults; must be good cook and clean; Ger.-Am. pref. 4317 Sheridan-rd. Apt. 3.

GOVERNESS—NURSERY, FOR 3 GIRLS 4 and 6, on ranch in southwest. Apply by letter only, stating qualifications, references and salary expected. Address O K 1, Tribune.

GOVERNESS—TO TEACH SPANISH, MRS. C. F. MILES, 402 Franklin-st., Elkhart, Ind.

HOUSEKEEPER—FOR 60 ROOM HOTEL in Chicago; young, active working woman; salary expected, where there is full participation in the profits; letter, Address L B 502, Tribune.

HOUSEKEEPER—ELDERLY LADY, FOR good wages; must be capable of managing; 2 in family; work the year around. DELLMAR MFG. CO., 108 S. Market-st., 7th floor.

LAUNDRESS—WEDNESDAY; 1ST CLASS; fine underwear and blouses; permanent place. Mrs. Reuse-st., 3d apt. Rockland 9414.

LAUNDRESS — WHITE, TUESDAY AND Wednesday. Electric washing machine. 4564 Wash.-blvd.

LAUNDRESS—TO HELP WITH housework; 28 other maids; Irish pref.; refs. 3208 Commonwealth-av. Diversey 3000.

MAID—GENERAL HOUSEWORK IN family where nurse and laundress are also employed. Good wages. Must be neat and experienced and have good references. Good bedroom with bath. Apartment kitchen. 6238 Winthrop-av. Telephone Edgewater 4690.

MAID — EXPERIENCED, COMPETENT, general housework; German or Swedish; American family, three adults. 4327 Oakenwald-av.

MAID—SECOND, $20; GOOD WAGES; small family; must have ref. Call Mon. between 11 and 12. 2220 Monroe-st. Tread well.

MAID—YOUNG, PROT. GIRL PLEASANT disposition; small house and family; no cooking; fond of children. Morse, 551 Judson-av., Evanston. Phone 2047.

MAID — SECOND, OR NURSE, FOR A month; to take place of girl on vacation. Phone Superior 4766.

MAID—FOR GENERAL HOUSEWORK; home nights; small family. Phone Normal 3962. 5634 Michigan-av. 2d apt.

MAID — EXPERIENCED, FOR GENERAL housework; no laundry; refs. required. Address M O 5816 Blackstone-av., 1st apt.

MAID—COMPETENT, FOR 2D WORK AND hand 660. 2d apt., 5204 S. Park-av.

MAID—COMPETENT; GENERAL HOUSEwork; no washing; 4 adults. 5610 Blackstone-av.

MAID—GENERAL HOUSEWORK; 3 IN FAMily. Address Mrs. Pratt-av., Rogers Park.

MAID—GENL. HOUSEWORK. GOOD COOK; Glencoe. Phone 2848 W. Ring, 475 Grove-st.

MAID—SECOND, EXP. FOR SUMMER; references. Call Monday morning after 8. 435 Diversey-pkwy.

MAID—COMPETENT; NO LAUNDRY; GOOD wages. 9822 Longwood-drive. Phone Beverly 1768.

MAID—EXP. GEN. HSWK., SMALL FAM.; no washing; 6 rm. apt. WEEKS, 8412 Cornell-av.

MAID—INTELLIGENT, GEN. HOUSEWORK; 2 in fam., away at day, 4 rms., N. S.; home nights. Fri. Sun. or eve.

MAID—EXPERIENCED GENERAL HOUSE work. 108 S. Hamlin-av., 3d. Garfield 1287.

MAID—FOR HOUSEWORK, FOR HALF day. Douglas 4124.

MAID—NEAT, COLORED, GOR GENERAL housework; family of 3. Tel. Winnetka 6.

MAN AND WIFE—WORKING, HOUSEWK.; and lawn; refs. Ph. Rogers Park 816, or call 6036 Sheridan-rd.

MO'HER'S HELPER — HOUSEWORK AND help care for children; good home and pay. 5943 Eggleston-av. Wentworth 6124.

NURSE GIRL—FOR 2 WALKING CHILdren; to start at once. Mrs. Rivenburgh, 2 E. Ashland, 2d. Phone Superior 6796.

NURSE GIRL—TO TAKE CARE OF 4 YEAR old child; good home; references. 4828 Michigan-av. 1st apt.

NURSE—TRAINED; REQUIRED FOR CHILdren's home. Address L T 464, Tribune.

UPSTAIRS AND DOWNSTAIRS MAID COMBINED preferred; must furnish city references. Address O 491, Tribune.

WAITRESS EXPERIENCED; SUBURB; excellent position; best wages; give refs. Address M L 69, Tribune.

WOMAN — FOR WHOLESALE HOUSE HAS OPENING IN OFFICE FOR YOUNG WOMAN WITH HIGH SCHOOL EDUCATION. EXCELLENT OPPORTUNITY TO GROW INTO AN EXECUTIVE POSITION. REPLYING STATE AGE, EXPERIENCE, SALARY EXPECTED. ADDRESS M L 498, TRIBUNE.

WOMAN—EXPERIENCED, FOR GENERAL housework; German preferred. To go to Lake Geneva, Wis., for summer. Phone Superior 4766 or call 1 to 3 p. m. 1 E. Elm-st.

WOMAN—RELIABLE, TO DO LIGHT housework for room and board and $2 a week. Call Monday or evenings.

WOMAN—TO KEEP HOUSE AND CARE for semi-invalid wife in family two; permanent position right party; refs. Address O 533, Tribune.

WOMAN—COMPETENT, RELIABLE, TO do housework and cooking, in family of 2 adults and 3 children; go home nights. 4345 Kenmore-av. Wellington 6252.

WOMAN—MIDDLE AGED, TO ASSIST with housework and care of baby; good home for right party. Mrs. H. E. Petersen, Western Springs, Ill.

WOMAN—EXPERIENCED PANTRY, FOR resort hotel; must be good on salads. Tel. Oakland 3234.

WOMAN—TO CARE FOR 4 ROOM FLAT and 2 of 6d baby, wash; $6 week and room. 2004 Addison, in store.

WOMAN—FOR GENERAL HOUSEWORK good home to right party. Phone Sunnyside 3749.

WOMAN—GENERAL HOUSEWORK; NO washing; small family. 1900 Prostwood. Mrs. Telephone Ravenswood 6702.

WOMAN — STRONG, TRUSTWORTHY, plain cook; lady employing other help. Tonnesen, 1109 W. Chicago-av., Room 54.

WOMAN OR GIRL—FOR GENERAL HOUSEwork; 3 in family; no children; good wages. 4124 N. Avers-av. Phone Irving 18.

WOMAN—RELIABLE; CATHOLIC; FOR dress P 256, Tribune.

WOMAN — FOR HOUSEWORK; REFERences; good home. 1620 N. Clark-st., 2d apt.

WOMAN—MIDDLE AGED, WHITE, FOR gen. housw.; 3 in fam. 5320 W. Kinzie.

WOMAN — EXP., SMALL APT.; PLAIN cooking; prefer sleep home; ref. Wil. 621. 748 Wuena-av., 2d. Apt. R.

Professions and Trades.

ALTERATION HANDS — THOROUGHLY EXPERIENCED ON HIGH CLASS READY TO MEASURE GOWNS; PERMANENT POSITIONS. APPLY AFTER 9 A. M. THE VOGUE, 512 S. MICHIGAN.

ALTERATION HAND—EXPERIENCED ON dresses and gowns. Apply LESCHIN, Inc., 218 S. Michigan.

APPRENTICE — IN LADIES' HAT FACtory. Apply 1241 Mautene-ct., nr. Milwaukee-av.

BINDERY GIRLS — FOR HAND SEWING on library books. Also one apprentice. University of Chicago Press, 5750 Ellis-av.

BINDERY GIRLS — REGAN PRINTING HOUSE, 341 Plymouth-ct.

CARPET SEWER—EXPERIENCED. 1635 W. Lake-st. Ph. Monroe 1495.

CORSET HELP—INSTRUCTORS FOR EXsaleslies, inspectors, etc. MARIETTE CORSET CO., 500 E. Thirty-first.

DESIGNER—ON SHIRT WAISTS; FINE OPportunity for 1st class party. Address L X 519, Tribune.

WANTED—FEMALE HELP.
Professions and Trades.

DESIGNER—EXPERIENCED ON HIGH grade dresses; experienced only need apply. Address M B 525, Tribune.

DESIGNER—1ST CLASS MILLINERY; LONG season. Apply Monday, 4606 Sheridan-rd.

EXPERIENCED YOUNG LADY—TO DO ALL KINDS OF STAMPING. APPLY 7TH FLOOR, FANCY GOODS DEPT., BOSTON STORE.

FINISHERS—ON SKIRTS; GOOD PAY; steady work. Graber Skirt

TO RENT—ROOMS—SOUTH.

PERKELEY-AV., 4353, 2D—TO RENT—FURnished rooms, large and small, $2.50 and $4.

BERKELEY-AV., 4411—TO RENT — THREE elegant, light, furnished rooms, single or en suite; terms reasonable.

BLACKSTONE, 5001, 1ST—TO RENT—GOOD accommodations for convention visitors; large, except. well furn. rms.; 15 min. loop.

BLACKSTONE, 6242, 3D—TO RENT—DESIrable room; every conv.; park, I. C., L., surf.

BLACKSTONE-AV., 5313—TO RENT—FURN. room, Ill. Cent., trolley, lake. H. P. 6675.

BOWEN-AV. 818—TO RENT—NEWLY furn. rm.; all conv.; ½ blk. to L ex. and Cottage Grove cars.

CALUMET-AV., 5016, 3D APT.—LARGE front room, suitable for two; also smaller room; modern; half block from 51st L. Indiana-av. and 51st-st. surface cars; reasonable. Phone Kenwood 2086.

CALUMET,5150, 1ST—TO RENT—TO CONvention visitors; 3 large, light rooms; single or suite; modern apt.; private family; nr. Washington Pk., 51st L. exp.

CALUMET-AV. 4746—TO RENT—ATTRACtive frt. and outside rms. with priv. lav.; every conv.; $3 up; L. exp. and surf. Ph. Oak. 4292.

CALUMET, 5813, 1ST—TO RENT—2 FRT. rms., ph., el. lgt., priv. lav., 1 blk. to ph. and L; men; priv. fam. Normal 8719.

CALUMET-AV., 3015, 3D—TO RENT—FUR. frt. rms., all conv.; $2.50-$3.50 wk. Call before 2 p. m. Doug. 788.

CALUMET, 6013, 1ST APT.—TO RENT—FUR. room, private family; lav.; nr. 61st L; gentlemen pref. Wentworth 6076.

CALUMET, 6520, 2D—TO RENT—NEWLY decorated, lge., airy, cool rm., with congenial young people; home privileges; reasonable.

CALUMET, 2231—TO RENT—FURN. RM.; running water; nr. bath; mod. residence; good trans.

CALUMET, 4337, 2D FRT.—TO RENT—USE piano, Victrola; also sing. Drex. 4586.

CALUMET-AV. 5721, 2D APT.—TO RENT—Moderns rooms for gentlemen only.

CALUMET-AV., 4134—TO RENT — MOD. front parlor; husky; priv.; 40¢ L.

CALUMET-AV., 4222, 2D APT.—TO RENT—Nicely furnished large room; phone; $2.50.

CALUMET, 4529, 2D—TO RENT—ATTRACtive rms.; single or en suite. Drexel 8626.

CALUMET, 5856, 1ST—TO RENT — LIGHT rm., nr. Washington Pk.; no other roomers.

CALUMET, 5840, 3D—TO RENT—SUP. ACcom. for 2; priv. apt.; 1 block to L.

CALUMET, 4765, 1ST—TO RENT—LARGE front room; also bkfst. rm.; reas.; nr. 47th ex.

CALUMET-AV., 4325—FURNISHED RM. with or without housekeeping.

CALUMET, 4747, 2D—TO RENT—LARGE, light room, nr. 47th L ex. Kenwood 5866.

CALUMET, 4904, 1ST—TO RENT—PRIV. fam., 2 conn. bedrooms. Drexel 2894.

CHAMPLAIN, 6322—TO RENT—WELL FUR. front rm.; kitchen priv.; S. S. "L" and surf.

CORNELL-AV., 5478—TO RENT—ATTRACtively furn. room, with bath, overlooking lake; priv. family; gentlemen; refs.; $15 mo. Midway 502.

CORNELL-AV., 5342, 4TH—TO RENT—Sunny, suitable rm., young man; L. C. Jackson Pk.

CORNELL, 5383—TO RENT—FRONT SUITE; priv. lav.; 1 blk. Jackson Pk., L. C. exp., beach.

COTTAGE GROVE, 5337—TO RENT—LGE. attractively fur. double rms. suit. for 3; opp. pk.; ex. trans. Hyde Park 5810.

DORCHESTER-AV., 5142—TO RENT—LGE. front room; newly decorated; running water; suit. for two; also single room; L. C. exp. and surface. Hyde Park 3482.

DORCHESTER, 5631, 3D—TO RENT—ATtractive, cool front room, suit. for 2; reas.; L. C., surface trans. Midway 7871.

DOREL-BLVD., 3987—TO RENT—1 LARGE mod. front rm., adjoining bath; 1 small rm.

DREXEL-AV., 6216, 3D—TO RENT—LARGE, light, front room; gentleman.

DREXEL-AV. 5511—TO RENT—PARLOR, two block Washington Pk. Blackstone 2532.

DREXEL-BLVD., 4252—TO RENT—AT your price, rm.; lav.; 1 or 2 gentlemen.

EAST END-AV., 5144, 1ST—TO RENT—PARlor bed-room with private bath and shower; facing lake and park; 1 block s. of Chicago Beach Hotel; 10 min. to loop, L. C. ex.

EBERHART-AV., 6306, 1ST—TO RENT—DEsirable room, connecting with bath, 2 or 3 gents; all conveniences; board optional; near L and White City. Normal 4740.

ELLIS-AV., 3535—TO RENT—ATTRACTIVE rooms, single or en suite, overlooking Lake Michigan, in the La Strain Hotel or the Lorraine; furnished apts., 2 and 3 rms.; 35th and 36th-st. Electric lighted throughout; phone service; best trans.; L. C. and surf. lines 2 blocks; 20 min. ride to business and amusement center. Dining room service if desired. Attractive weekly or monthly rate. Most homelike surroundings in the city.

J. O'CONNELL, Prop. Douglas 7100.

ELLIS-AV., 4149—TO RENT—LARGE FRT. room, beautifully furn. in mahog.; high class quarters for party wishing quiet, refined surroundings. Kenwood 1, ex. 436.

ELLIS-AV., 4300, APT. 6D—TO RENT—TO convention people, lge. cool frt. rm., single rms., newly decorated; Kenwood "L", I. C., Drexel 4600 or Drexel 7320.

ELLIS, 6329—TO RENT—ELEGANT FRONT rm.; priv. house; bay window; elec. H. Pk. 1034.

ELLIS-AV., 4610, APT. A-5—TO RENT—EXceptionally large light corner rm., 2 closets, private lav.; 1 or 2 men; $5 wk.

ELLIS-AV., 4165—TO RENT—CONVENTION visitors, lovely cool rm., well furn.; every conv.; nr. L and I. C. Oakland 2706.

ELLIS-AV., 4516—TO RENT—ROOMS; priv. bath; sleeping porch; single or en suite.

ELLIS, 4536—TO RENT—ATTRACTIVE PRIV. lav. and ph.; $2 up; also hskpg.; I. C., L.

ELLIS, 4207—TO RENT—ATTRACTIVE rooms; mod.; 1 blk. Ken. L. I. C. Oakl. 5721.

ELLIS-AV., NR. 63D—TO RENT—LGE. FRT. room; mod.; reas.; priv. lavatory; 2 gentlemen.

ELLIS PARK, 3629, 2D—TO RENT—PLEASant room, run. water; Cottage Grove car.

ENGLEWOOD-AV., 516—TO RENT—LG. new, dec. frt. rms., steam ht., elec. lts. Tel. Went. 7490.

EVANS-AV., 4817, 2D—TO RENT—FRT. RM., mod. apt., 1 blk. Cottage Gr. cars, nr. Wash. Pk.; adult fam.; at your own price if reas.

EVANS-AV., 7521—TO RENT—FURN. RMS., gentlemen only. Stewart 4410.

FIFTIETH-PL., E., 426—TO RENT—DANDY front room, 3 blk. Grand-blvd., 51st L; Gentile; private 1st apt.; quiet, homelike; reasonable. Kenwood 4470.

FIFTIETH-ST., E., 207—TO RENT—FURnished rooms. NEWLY DECORATED; REASONABLE.

FIFTIETH-ST., E., 419 — TO RENT—LGE. or small rm., mod. apt., nr. L and ph. Drexel 4007.

FIFTY-SEVENTH-ST., E., 17—TO RENT—large front room, cheap; cool; L 2 blocks; also side room.

FIFTIETH-ST., E., 206—TO RENT—LARGE, cool, light well fur. rooms; "L." Drexel 7652.

SIXTY-FIFTH-PL., W., 515, 2D—TO RENT—Parlor and bedrooms, $5. Stewart 4640.

FIFTY-THIRD, E., 1333—TO RENT—Large front rms., lav.; rented home; I. C. ex.

FIFTY-FIFTH-ST., E., 1424—TO RENT—Nicely furn. rm.; priv. fam. H. P. 8080.

FIFTY-THIRD-ST., E., 1335, 1ST—TO RENT—Large east room; hskpg. privil.; piano.

FIFTY-FIFTH, E. 129, 1ST—TO RENT—Light airy rm., nr. 55th L ex. Went. 6599.

FORTY-SEVENTH-ST., E., 1280—TO RENT—Exceptionally large front room, large closet, very reasonable; I. C. or surf.

FORRESTVILLE-AV. 4940—TO RENT—TWO rooms, one large, one block from Washington Park. Drexel 8000.

FORRESTVILLE 4306, 1ST—TO RENT—Nicely furn. frt. rm.; mod.; ex. trans.; reas.

FORTY-FIRST-PL., E., 1007, 3D, COR. ELLIS Park—Large, sunny front room; congenial quarters, mod. outside room; priv. fam.; Kenwood L. I. C., surface. Call evenings and Sundays. Oakland 3435.

FORTY-SEVENTH-ST., E., 1180—TO RENT—Front and side rooms; private lavatories; $3.50 up; excellent location; L. C., surface.

FORTY-SEVENTH-ST., E., 1128—TO RENT—Rm. for 1 or 2 men with board; modern; fine location; L. C. and surface.

FORTY-SIXTH, E., 1220—TO RENT—IN attractive home in Kenwood, 2 large sunny outside rms.; every convenience; $3.50 to $4; nr. I. C., L. surf. Ken. 5001.

FORTY-THIRD-ST., E., 815, 2D—TO RENT strangers in Chicago accommodations; very clean rms.; refs. Mrs. McCormick. Doc. 4072.

FORTY-EIGHTH-ST., E., 210, 3D—TO RENT —2 lovely front rooms; $2.50-$3.50. Kenwood 6178.

FORTY-SIXTH, E. 212, 3D—TO RENT—Large front room for 2; rese.; L. surf.

FORTY-THIRD, E., 837—TO RENT—FRONT room; private home; near Kenwood exp.

GARFIELD-BLVD., E., 224, 1ST—TO RENT —Handsomely furn. large light front room, two windows on blvd.; nr. pk. and L; all comforts of modern home, with congenial people; terms reasonable. Douglas 6000.

GARFIELD-BLVD., E., 70, 3D, COR. MICHav.—To Rent—Lge. light front rm., modern, all conv., priv. family; L exp. and surf.; meals optional.

GARFIELD-BLVD. E., 127, 1ST—TO RENT —Newly furn. light room; near "L."

GRAND-BLVD., 4404—TO RENT—SUITE OF rooms, priv. bath, use garage; real home for refined gents; detached res.; free phone.

GRAND-BLVD., 5051, APT. 7L—TO RENT—Frt. rm., con. bath; kitch. priv.; opp. park; 1 blk. "L."

GRAND-BLVD., 4228—TO RENT—LARGE, well furnished room; run. water. Kenwood 6178.

GRAND-BLVD., 4005, APT. 2—TO RENT—Convention visitors; best trans.; priv. bath; reas.

GRAND-BLVD., 3806, 1ST APT.—TO RENT—Large, light room; closet; modern; shower bath; homelike; newly furnished.

GRAND, 5534, 2D—TO RENT—HANDSOME frt. rm., f. wat., mod., elec. Douglas 9689.

TO RENT—ROOMS—SOUTH.

GRAND-BLVD., 4945—TO RENT—
To conventioners—Exceptionally pleasant large double rooms, with lav., facing blvd., accommodating 2 or 3 persons; also pleasant single rms. next to bath; 15 min. to Coliseum and downtown. Tel. Oakland 6126.

GRAND-BLVD., 4056—TO RENT—BEAUTIfully furnished rooms; marble baths, running water; excellent table; very reasonable.

GRAND-BLVD., 4343—TO RENT — NEWLY furn. outside rms., mod., priv. fam.; L. surf.; reas.

GRAND-BLVD., 4142, 2D—TO RENT—DEsirable rooms for gents; front and back parlor; smaller room; reas.; 43d L. Kenwood 1821.

GREEN-ST., 6436, 3D—TO RENT—BEAUTIful front room; home comforts; no other roomers; bkfst. opt.; nr. "L." Engle. 6364.

GREENWOOD-AV., 3909—TO RENT—NEW lg. cool fr. rm., very reas.; elect., phone, nice bath; 2 in family; also cozy fr. single. BROSS.

GREENWOOD, 4617—TO RENT—DESIRAble room; private family; mod.; nr. lake; best trans. Oakland 1128. LEE.

GREENWOOD, 5406, 3D—TO RENT—MODern room; adj. bath; private fam.; ex. trans.; gent.

GREENWOOD, 6281, 2D APT.—TO RENT—FRONT LIVING ROOM, 1 OR 2 BEDROOMS, $3.

GREENWOOD, 4311, 1ST—TO RENT—LGE. outside rm., suit. 1-2; I. C., L. Ken. 3832.

GREENWOOD-AV., 6142, 1ST—TO RENT—New furn. large front or single room; priv.

GROVELAND-PARK, 641, NR. 34TH—TO RENT —Well furn. single room; rates if permanent.

HARPER, 5239—TO RENT—MOD. LARGE sunny front rm. in 6 rm. apt.; 1 blk. from 53d L. 2 blks. from beach; conventionists welcome

HARPER, 6236, 3D—TO RENT—LIGHT FRT. rm.; ex. trans.; gentlemen; $2.50. H. P. 4729.

HARPER, 6020, 2D—TO RENT—3 OUTSIDE connecting rooms, adj. bath; single or en suite; $2.50 per week each. Midway 1012.

HARPER, 6715—TO RENT—LOVELY ROOM, $1.50; near J. P. Phone H. P. 4056.

HARPER-AV., 5744—TO RENT—COMFORTable room; near university.

INDIANA, 4687, 2D—TO RENT—ATTRACtively furnished front bedroom, large closets; electric light, phone; quickest transportation.

INDIANA, 5509—TO RENT—MODERN RM. with priv. lavatory, shower bath; 1 blk. to L exp.; nr. park; reasonable; gentleman.

INDIANA-AV., 4048, 2D—TO RENT—LARGE beautiful room; also small rm.; thoroughly modern; refined, quiet; reas.; nr. L exp., surf.

INDIANA, 4036, 2D—TO RENT—WELL furn. parlor suite; use of piano; reas.; good trans. Drex. 6244.

INDIANA-AV., 4441, 2D—TO RENT—BRIGHT, sunny room; lavatory; mod. apt.; $2.50.

INDIANA-AV., 5310—TO RENT—OUTSIDE rm.; priv. lav.; 1½ blks. 55th L. Shupert.

INDIANA, 5512, 1ST—TO RENT—NICELY furn. front rm.; priv. lav.; 55th L exp.

INDIANA, 5849—TO RENT—LARGE FRONT room, elevated. 17 minutes to loop.

INDIANA, 4218, 2D APT. — TO RENT — Choice room, every mod. conv.; priv. family.

INDIANA, 2018, 2D—TO RENT—FRONT RS.; mod.; reas.; use of kitchen; $2.

INDIANA-AV., 4541, 2D—TO RENT—PARlor, alcove; suit. 2; reas.; phone.

INDIANA-AV., 4735, 2D—10 RENT—WELL furn. light rm., surface and "L"; reas.

INGLESIDE, 6236, 3D—TO RENT—CONVENtion visitors, 2 or 3 beautifully furn. mod. rms., with priv. fam., clean and comfortable; 20 min. to loop; on L exp., near parks. Phone Midway 4957.

INGLESIDE, 5515, 3D—TO RENT—DOUBLE bedroom; mod.; reas.; or 4 room apt.; 4 persons; kitchen privileges. Call after 7:30 p. m. Drexel 3643.

INGLESIDE, 6347, 1ST—TO RENT—2 LGE. light. rms.; nr. "L" and surface.

KENWOOD AND 62D-ST.—TO RENT—ELEgant, well furnished large front room, 2 blocks from I. C., elevated express, 15 min. from city; surface, 1 block; 3 blocks Jackson Park, Midway, university. Blackstone 2840.

KENWOOD, 5311, 1ST—TO RENT—LARGE ATTRACTIVE L. F. FOR 2 GENTS; BKFST. IF 1 OR 2; EVERY MOD. CONV.; PRIV. FAM. L. EXP., SURF. HYDE PK 6747.

KENWOOD, 5347—TO RENT—UNUSUALLY attractive large front room; new bldg.; also side room. WINTER.

KENWOOD-AV., 6219, 1ST APT.—TO RENT—Large, light room, private family; modern flat; near L and I. C.

KENWOOD-AV., 6406—TO RENT—WELL fur. light room; nr. Jackson Pk., I. C., and L.

KIMBARK-AV., 6226—TO RENT—STRICTLY new flat; attractively furn. parlor with sun parlor; congenial home; 1 blk. to Midway, Jackson Pk., golf links; 2 blks. I. C., ex.

KIMBARK, 6043, 3D—TO RENT—COOL, beautiful rm.; all outside light; bath and lav.; I. C., "L," and surf.; $3 to $6. Hyde Pk. 5462.

KIMBARK-AV., 5662—TO RENT—MODERN furn. room; steam heat; elec. light; tel.; trans.; bd. opt. Blackstone 8289.

KIMBARK-AV.—TO RENT—NEWLY FURN. rooms in a home; gentlemen. Address K M 609, Tribune.

KIMBARK, E., 5521, 2D—TO RENT—NEWly furn. one rm., nr. lake, I. C.; priv. family; reas. Blackstone 8743.

KIMBARK-AV., 5621, 2D—TO RENT—2 well furnished front rooms; ladies.

KIMBARK-AV., 6018—TO RENT—VERY DEsirable furn. rooms; best trans.; reas.; phone.

KIMBARK-AV., 5450, 2D—TO RENT—1ST & 2d floors, en suite or sep.; reas.

KIMBARK-AV., 6109, 2D—TO RENT—NICEly furn. light room, mod.; conv. to trans.

KIMBARK, 6401—TO RENT — OUTSIDE rms.; nr. L ex., 17 min. to convention or I.C.; L. surf. Drexel 8626.

LAKE PARK-AV., MISS JONES, 4352. TO RENT. "A refined, clean, comfortable place to live."

LAKE PARK-AV., 4000, 3D APT. — TO Rent—In attractive private home, 3 beautifully furnished rooms, overlooking lake, for an suite; all outside light; every conv.; lav., h. and c. water, elec. lt.; exc. transp. Calumet 8463.

LAKE PARK-AV., 4000, 3D—TO RENT—LARGE front room, beautifully furnished, direct porch, overlooking lake; private apt.; nr. I. C. and beaches. SEGUIN

LAKE PARK-AV., 4207, 3D—TO RENT—YNG. coup. emph., have delightful 7 rm. apt., fac. lake; will rent 1 or 2 rms. furn. or unfurn.; ½ blk. I. C., 2 blks. Cott. Gr. Douc. 4623.

LAKE PARK-AV., 4800—TO RENT—CHEERful, newly decorated, modern room. Drexel 5778.

LAKE PARK, 4206, APT. D 8—TO RENT—For convention weeks, 1 or 2; bkfst. opt.; nr. Ken. L. I. C. Oak. 3396.

LAKE PARK-AV., 4355, 3D—TO RENT — large, attractively fur. rooms with kitchenette; best trans.

LAKE PARK-AV., 4352—TO RENT—LARGE mod. front rm.; also hskpg. suite for refined people; I. C., L. and surface.

LAKE PARK-AV., 4354—TO RENT—LGE. well furn. rm.; priv. bath; mod.; reas.; nr. beach; I. C. and L. exp. Oakland 5115.

LAKE PARK, 3630—TO RENT—SUITE OF rooms; also sing. room, facing lake; I. C. trans., 4 blks. Douglas 6178. SMITH.

LAKE PK., 4810—TO RENT—ATTRACTIVE furn. rms., priv. lav.; I. C.; beach Schall.

LAKE PARK-AV. 4652, 1ST—TO RENT—LG. well furn. rm., all conv., 1 blk I. C. surface.

LAKE PARK-AV., 4352, 1ST—TO RENT—LGE. light, cleanest, best furn. double room in Chicago; $5.50 wk.; inspection invited.

PRAIRIE, 5050, 4607, 3D—TO RENT—WELL FUR. front rm.; mod.; "L" exp.; reas. Dres. 5078.

PRAIRIE-AV., 4119—TO RENT—NEWLY furn. rm.; bath connect. Drexel 2894.

PRAIRIE-AV., 5827, 1ST—TO RENT—LG. attractive frt. rm.; 1 or 2; nr. 55th L.

PRAIRIE-AV., 4848, 2D—TO RENT—PLEASant front room; mod.; best trans.; strictly pri.

PRAIRIE-AV., 5347, 3D—TO RENT—WELL furn. rm.; priv. fam.; reas. Ken. 5587.

PRAIRIE-AV., 5718—TO RENT—CONVENtion rms.; best accommodation; L. surf.

PRAIRIE, 6038—TO RENT—RMS., CONVENtion; week 31st L sta. Ph. Normal 3586.

PRAIRIE, 2918—TO RENT—ONE CLEAN well furn. room; quick transp.; reasonable.

PRAIRIE 4124 — TO RENT—LGE. AIRY rm.; kitchen priv. opt.; "L" surf. Ken. 476.

PRAIRIE, 4823, 3D—TO RENT—LIGHT airy rm.; suit 2 gent pref. Kenw. 3307.

RHODES, 6052—TO RENT—FUR. MOD. APT. en suite or single; nr. Wash. pk.; piano. H. P. 9152.

SEVENTEETH-ST., W., 444—TO RENT — Nicely furn. front room; priv. family; best trans.; reasonable. Call Englewood 4078.

SEVENTY-FIFTH-ST., E., 2765—TO RENT —Outside frt. rm., priv. fam., nr. Woolsocks lake, nr. I. C. Windsor Pk. sta. Ph. South Chgo. 13188.

SIXTY-SECOND-ST., W., 537 — TO RENT — Well furn. single or double rm. for gentlemen or married couple, in modern priv. apt.; board optional; 2 blocks Parnell exp. sta. and 2 surface lines. Ph. Normal 7896.

SIXTY-SIXTH-ST., E., 482, 3D—TO RENT—Newly furnished modern front room, south exposure, no other roomers; 1½ blks. to "L"; exp. service; reasonable. F. DAVIS.

SIXTY-SECOND-ST., W., 1544, APT. 1—TO rent—Newly furnished double room, suitable for 2; private family; one blk. I. C. and L.; SIXTY-FIRST-ST., E., 555, 2D APT.—TO Rent—Large front room, suitable 1 or 2; all conv.; ½ blk. L exp.

SIXTY-FIRST, W., 611—TO RENT—FRONT room to young lady; "L," surface, steam heat, bathing privileges. MRS. FARRELL.

SIXTY-SIXTH-ST., E., 1313—TO RENT—2 connecting rms., single or en suite; nr. I. C.; light hskpg. if desired.

SIXTY-SECOND-ST., W., 915, 2D—TO RENT—Mod. frt. bedroom, priv. fam.; ex. trans.; reas.

SOUTH PARK-AV., OPPOSITE WASHINGton Park—To let—Desirable rooms with lavatory, private home; near 55th-st. L. Normal 4109.

SOUTH PARK-AV., 5806, 3D APT.—TO Rent—Newly furnished rooms, opp. park on tennis court; reasonable; gentlemen.

SOUTH PARK-AV., 3200—TO RENT—LARGE front room for 2 with run. water, conv., strictly private home.

SOUTH PARK, 2932, 3D—TO RENT—COR. connec. rms., hskpg.; linen, dishes, silver, refrig.; priv. family. WELLS.

SO. PARK, 5810, 1ST—TO RENT—NR. L, beautiful, newly furnished; men pref. Eng. 2377.

SOUTH PARK-AV., 5800, 1ST—TO RENT—Large r., lav.; opp. park; 1 or 2 gentlemen.

ST. LAWRENCE-AV., 4946—TO RENT—LGE. Airy front cool room, near 47th-st. & and cars; private family. Call morning. Phone before coming. Drexel 969.

ST. LAWRENCE-AV., 5745—TO RENT—FURnished room suitable for 2; all conveniences; good transportation. Stewart 2306.

STONY ISLAND-AV., 6030—TO RENT — Convention visitors; well furn. 1st class accommodations; only 15 min. to city via L. C.; rates $1 up. Midway 7727.

STONY ISLAND-AV., 5052, 2D APT.—TO Rent—Lge. sunny rms., opposite Jackson Park. Hyde Park 6308.

STONY ISLAND-AV., 6313, 3D—TO RENT—2 lge., lgt. rms.; priv. fam.; L exp. Black. 421.

STONY ISLAND 6248, 3D—TO RENT—LGE. rm. for 2 employed; run. wt.; reas.

THIRTY-FOURTH-ST., E., 531—TO RENT—2 strictly high class, sunny, priv. home, running water, practically a flat, Cottage Grove car ¼ blk. Douglas 2306.

THIRTY-SEVENTH-PL., E., 117, 1ST—TO Rent—Nicely furn. large outside room, suitable 1 or 2; all conveniences. Ken. 2446.

THIRTY-FIRST-ST., E., 204, FLAT D—TO Rent—Well furnished rooms; best trans.

TWENTY-SECOND-ST., E., 518, 1ST APT.—To Rent—Quiet, clean, desirable furnished room; modern apt.; 2 in family; L exp. Oakland 3210.

UNIVERSITY-AV., 6458—TO RENT—SHARP large outside room, suit. 1 or 2; nr. I. C. and L.; bkfst opt. H. P. 6095.

UNIVERSITY, 6237—TO RENT—LIGHT, airy room, ex. trans.; reas.; mod.

VINCENNES, 5008, 2D—TO RENT—FRONT rm.; priv. fam.; nr. pk. and 51st L. Kenwd. 4593.

VINCENNES-AV., 4115—TO RENT—BEAUT. furnished room, in priv. fam.; near Kenwood L. st. Ph. Oakland 5644.

VINCENNES-AV., 4858, 2D APT.—TO RENT —Elegantly furnished front room.

VINCENNES, 4356, 1ST—TO RENT—NICEly furn. frt. rm.; nr. "L"; surf. Drexel 9290.

WASH. PK.-CT., 4051, NR. GRAND-BLVD.—To Rent—Beaut. rms., priv. bath, nr. pk. and 51st ex.; new management. Clement, Kenwd. 1070.

WOODLAWN-AV., 6437, 1ST APT.—TO Rent—Pleasant front room; fine location and transportation; favorable rate to desirable roomer. Phone Mid. 7745 evenings or Sunday.

WOODLAWN, 6237, 3D—TO RENT—Nicely furn., light rooms for convention people.

WOODLAWN, 4643, 2D—TO RENT—AIRY large room, well furn.; closet; bath; suitable 1 or 2; I. C., surface, or L. Drex. 8806.

WOODLAWN, 6231, 3D—TO RENT—2 OUTside rms., well furn., nr. L, I. C., pk. & lake.

WOODLAWN, 6237, 3D—TO RENT—Nicely furn., single or en suite; outside; L. C.

WOODLAWN, 6241, 2D—TO RENT—OUTside rm., to share living rm. with 2 bus. men; $3.50 per week. 6241 3D—TO RENT—2 connecting front rooms or single room.

YALE-AV., 7237, 3D—TO RENT—LARGE, airy room, mod. apt., kit. priv. opt.

YALE-AV., 7301—TO RENT—LRG. FRONT rm., priv. fam.; lav., $2.50 up. Stewart 2673.

YALE, 6815—TO RENT—LARGE ALCOVE rm.; priv. res.; mod.; board opt. Norm. 9115.

TO RENT—MOST DESIRABLE ROOM IN every way; high class; on cor. overlooking lake; light, airy; 1 blk. 51st L and sur.; close to park. Address P 888, Tribune.

TO RENT—EXC. LOC. WOODLAWN. BEAU. furn rm. adj. bath; home priv.; new apt. Call day Cent. 7117, Sun. or eve., Hyde Pk. 7765.

TO RENT—ATTRACTIVE OUTSIDE ROOM; all conv.; adults only; Ken. L. I. C. Oak 2707.

TO RENT—LOVELY FRT. RM., NEW APT., for business woman; "L" exp., L. C.; nr. Jackson Pk. Hyde Park 8573.

TO RENT—FRONT PARLOR, CONVENTION week; opp. Washington Park; good trans. Phone Midway 8291.

TO RENT — NICELY FURN. FRT. RM., suit., for 2; strictly priv. fam.; board opt.; reas. Oakland 399.

TO RENT—NEWLY FURNISHED SECOND, suitable for one or two, bath connected, good transportation. Kenwood 5607.

TO RENT—NICE BRIGHT RM. WITH splendid breakfast; $3.50 week. Ken. 2251.

TO RENT FURN. ROOM IN PRIVATE family, $2.50; modern; lady preferred. Normal 2677.

TO RENT—BEAUT. RMS., PORCH, BATH; reas.; Jackson Pk.; surf., L. C. H. P. 2196.

TO RENT—LARGE FRONT RM., ALSO SINgle; 5 min. L. C.; reas.; priv. Hyde Pk. 6981.

TO RENT—ROOMS—SOUTH.

TO RENT—FOR CONVENTION WEEK, 2 rms.; priv. bath; lge., lgt. rms., handsomely furnished, in high class apt. bldg. in Kenwd., 1½ blks. 47th L. C. sta. and surface. Drexel 141.

TO RENT—IN HYDE PARK, ELEGANTLY furn. outside rm. with conn. bath, in small private family; 1 blk. Jackson Pk. and lake; nr. L. C. and surface. Phone Blackstone 1671.

TO RENT — BEAUTIFULLY FURNISHED rm. with private sleeping porch, suitable 1-2 gentlemen; nr. Jackson Park, L. C., surface; reas. prices. Blackstone 3070.

TO RENT—LARGE ROOM, CONNECTING bath; new, modern, priv. apt. Kenw. 4477.

TO RENT—ROOMS—SOUTHWEST.

ALBANY, 3, 1672, 2D—TO RENT—FRONT steam heated rm., facing park; Jewish pref.

TO RENT—ROOM, STEAM HEAT; 1 BLK. from park. Prospect 1440.

TO RENT—ROOMS—NORTH.

ALTA VISTA-TER., 3807—TO RENT—LGE. outside front rm.; suit. 1 or 2; kitchen opt.; Sheridan exp. direct to loop. Grace. 3540.

AINSLIE-ST., 1055, 2D APT.—TO RENT—2 large, light room, Wilson or Argyle exp.; near lake; frt. fam.

ARGYLE-ST., 1109, 2D—TO RENT—BEAUT. outside rm., priv.; gent.; $2.50; mar. couple emp., $3.50; nr. lake, Argyle exp. Edge. 4054.

ARLINGTON, 1425, 3D—TO RENT—LIGHT ROOM, newly dec.; mod.; ex. trans.; board optional; nr. lake; priv. family. Sunnyside 5645.

ARLINGTON-PL., 525—TO RENT—NEWLY furn. frt. rm., 1 or 2 gents; elec. lgt., h. w. mod.; lake; frt.

ARLINGTON-PL., 420—TO RENT—LARGE light rm., suitable for 1 or 2; run. water.

ASHLAND, N., 4848—TO RENT—LGE. FRT. rm., 2 suite; mod.; ex. trans.; priv. fam. Edge. 4805.

BEACON-ST., 4557, COR. WILSON — TO RENT—LG. RMS.; REASONABLE; HOME COOKING; BD. OPT. SUNNYSIDE 5481.

DEACON-ST. 4516, 2D—TO RENT—FRONT rm., priv. fam.; gent; $8; Wil. L. Sunny. 8585.

BELDEN-AVE., 548—TO RENT—ROOM OR suite of rooms; spacious and artistically furn.; overlooking beautiful private gardens; 1 blk. car and Lincoln Pk.; priv. family; ideal for young men. Ph. Lincoln 8601.

BELDEN-AV., 920—TO RENT—LARGE FRT. room, well furn.; breakfast opt.; N. W. L.; 1 blk. Lincoln 3054.

BELDEN-AV., 825—FULLERTON EXP.; complete housekeeping and sleeping rooms.

BELDEN, 1834—TO RENT—FRT. RM. $2.50. Lincoln 8090.

BELLEVUE-PL., 19 — TO RENT — COR suite; piano, elc. lt.; gent pref. Supr. 4821.

BROADWAY, 4525—TO RENT—BROADWAY Bachelor Apts., real home for men; $3.50 per week and up; showers; opp. Wilson express.

BROADWAY, 4042, 1ST—TO RENT—SUNNY outside room; reas.; sheridan ex. Lake View 5424.

BROADWAY, 4601 — TO RENT — FRONT room; near lake; Wilson exp.; Apt. 44. Sunnyside 2650.

BROADWAY, 4888—TO RENT—DANDY lge., airy rooms, mod.; Wilm. L. beach; $2, $3.

BROADWAY, 4900 — TO RENT—FRONT suite or rm.; nr. lake and Argyle express.

BURLING, 2837, 3D, NR. DIVERSEY AND lake—To Rent—Large outside rm., mod. apt.; excel. trans.; 2 in fam.; $3. Phone Lincoln 9960.

CAMBRIDGE-AV.—TO RENT—RM., BUSIness women pref.; breakfast. Well. 8795.

CARL-ST., 151—TO RENT—LGE. FRT. RM and alcove, nr. lake, Pk.; cool., mod.; 2 car lines; reas. Superior 2328.

CARMEN-AV.—TO RENT—MOD. FRT. RM. for lady empl.; kitchen priv.; Argyle L. beach; $2.50. Sunnyside 6048.

CASS-ST., 1212, ELEGANT L'GE AND single front rms., also single rms.; 1 blk. e. State, 5 min. to loop and Linc. Park.

CASS-ST., 818, 1ST APT.—TO RENT—FRT. and back parlor; nicely furn.

CHESTNUT-ST., 1442 — TO RENT — Nicely furn. room. Call Sunday or phone Sup. 2087.

CHICAGO-AV. E., 40—TO RENT—FRONT and back parlor, walking distance.

CHICAGO, E. 123—TO RENT—FUR. RMS. single, suite; r. w.; piano; hskp. priv.

CLARENDON-AV., 4094—TO RENT—LARGE, bright front room, suitable for 1 or 2 gentlemen, private family; near Clarendon beach. Phone Wellington 9422.

CLARENDON-AV., N., 4610, 2D, NR. WILson—To Rent—Pleasant room for mother; good board for child; 3 in family.

TO RENT — DOUBLE
CLARK-ST., N., 3158, and single front rms.; NR. DIAMONT; every conv.; running water in every room; shower baths; NEW LAKE VIEW BACHELOR APARTMENTS, courses of a high class club; prices $3.50-$5.; blk from L and 3 cars;
CLARK-ST., 2708—TO RENT—LEON BACHelor Apts.; real home for men; showers; $3.50 per week and up; 1 blk. from L. Sheridan exp.

CLARK-ST., N., 1919—TO RENT—COZY AL cove rm., newly dec., run. w.; ½ blk. Lincoln Pk.

CLARK-ST., 2402, APT. F (NORDICA)—To Rent—Sunny frt. rm.; bus. peo. or marr. couple; mod.; kitch. priv. opt.; ½ blk. Lin. Pk. 4

CLARK, N., 1361, 1ST—TO RENT—LARGE, light, front room; 2; nr. park and lake; gent.; $2.50. Phone Superior 4415.

CLARK, N., 2715—TO RENT—NEWLY FUR. rm., hskpg. opt., tile bath, every conv.

CLARK-ST., 2950, 2D—TO RENT—MODERN front room, adjoining bath.

CLEVELAND-AV., 2204—TO RENT—LARGE airy rooms; good trans.; Fullerton Pk.; convention and after. Diversey 2346.

CLEVELAND-AV., 2239—TO RENT—BUSIness woman will share modern furn. home with lady; nr. car lines. Phone Lincoln 5707.

CLIFTON-AV., 4528—TO RENT—ELEGANTly furnished rooms, single or en suite; min. Wilson "L," near beaches. Sunnyside 5604.

SOUTH PARK-AV., 3200—TO RENT—LARGE front room for 2 with run. water, conv., strictly private home.

SOUTH PARK, 2932, 3D—TO RENT—COR. connec. rms, hskpg.; linen, dishes, silver, refrig.; priv. family. WELLS.

SO. PARK, 5810, 1ST—TO RENT—NR. L, beautiful, newly furnished; men pref. Eng. 2377.

SOUTH PARK-AV., 5800, 1ST—TO RENT—Large r., lav.; opp. park; 1 or 2 gentlemen.

ST. LAWRENCE-AV., 4946—TO RENT—LGE. Airy front cool room, near 47th-st. & and cars; private family. Call morning. Phone before coming. Drexel 969.

ST. LAWRENCE-AV., 5745—TO RENT—FURnished room suitable for 2; all conveniences; good transportation. Stewart 2306.

STONY ISLAND-AV., 6030—TO RENT — Convention visitors; well furn. 1st class accommodations; only 15 min. to city via L. C.; rates $1 up. Midway 7727.

STONY ISLAND-AV., 5052, 2D APT.—TO Rent—Lge. sunny rms., opposite Jackson Park. Hyde Park 6308.

STONY ISLAND-AV., 6313, 3D—TO RENT—2 lge., lgt. rms.; priv. fam.; L exp. Black. 421.

STONY ISLAND 6248, 3D—TO RENT—LGE. rm. for 2 employed; run. wt.; reas.

THIRTY-FOURTH-ST., E., 531—TO RENT—2 strictly high class, sunny, priv. home, running water, practically a flat, Cottage Grove car ¼ blk. Douglas 2306.

THIRTY-SEVENTH-PL., E., 117, 1ST—TO Rent—Nicely furn. large outside room, suitable 1 or 2; all conveniences. Ken. 2446.

THIRTY-FIRST-ST., E., 204, FLAT D—TO Rent—Well furnished rooms; best trans.

TWENTY-SECOND-ST., E., 518, 1ST APT.—To Rent—Quiet, clean, desirable furnished room; modern apt.; 2 in family; L ex

HOUSEKEEPING ROOMS.

South Side.

615, 3D—TO RENT—2 light, nicely furn.

59, 3D—TO RENT—3 COTTAGE kitchen, porch; I. C. and [illegible]

6060—TO RENT—CONNECTING [illegible]

4830—TO RENT—3 light housekeeping; bath, porch; modern; [illegible]

3613—TO RENT—COZY, 1 overlooking lake.

6604—TO RENT—TWO AT corated residence; large lawn; [illegible]

RD., E., 1420—TO RENT—2 blks. Jackson Park; 2 rms., [illegible] Hyde Pk. 2124.

2446—TO RENT—ATTRACtives; 2 rooms and bath; [illegible]

6439—TO RENT—HOUSEkeeping; phone in building.

149—TO RENT—BEAUTIFUL dving rm., piano, kitchenette; porch. WARNER.

1008—TO RENT—NEWLY n. flat, hskpg.; also 3 rms.; [illegible]

59—TO RENT—FRONT, REAR kitchen, 2 and 3 rooms, mod. [illegible]

1703—TO RENT—7 NEWLY rms., $2.50-$7; bath; walk dis.

RENT—NICELY FURN. suite; kitchen; laundry, porch. Stewart 3069.

LVD., 857—TO RENT—3 FRONT convv.; r. w.; ½ blk. car.

TO RENT—3 RM. IN EDGE., 1 BLK. LAKE, L. 2; hskpg. or unfurn. 5062.

TO RENT—MOD. FRONT SUITE, KITCH. priv., ress.; Broadway and "L." Grace. 6074.

TO RENT—3 RMS., PANTRY, STM., GAS range, sis. tubs; $5.50. Phone Superior 8073.

Northwest Side.

MILWAUKEE, 2261—TO RENT—PLEASANT, well furnished, well heated front 2 rm. suites; kitchenette; hot water; sink and double sleeping rms. Best trans. Humb. 1016.

West Side.

ADAMS-ST., 4500—TO RENT—2 LIGHT, airy rms., also sleeping; nr. park; good trans.

CARPENTER-ST., N., 161—TO RENT—Strangers arriving in Chicago or parties room large boarding should see this 6-room suites complete for hskpg., elec. light, dishes, range, $3, $4, and $5.50 week. We have respect-able tenants and rooms for more. So quiet here it's called "Peaceful Valley."

FRANKLIN-BLVD., 3202—TO RENT—WELL furn. hskpg. rms.; h. and c. water; stm.; reas.

JACKSON-BLVD., 1439—TO RENT—AT-tract. suites, 3 or 4; suite; kitch.; priv. lav.

JACKSON-BLVD., 1506—TO RENT—2 RM. housekeeping suite; steam; phone; hot water.

KEDZIE, S., 204—TO RENT—2 AND 3 ROOM suite; priv. ent.; priv. bath; h. and c. water; small light, range, ice box; ph.; airy.

WASHINGTON-BLVD., 2147—TO RENT—Mod. nicely furn. hskpg. suites; also sing'e.

WILCOX, 2836—TO RENT—COMPLETELY furn. 4 rm. apt.; icebox; adults. Garf. 5959.

TO RENT—ROOMS OF WELL FURnished for housekeeping at 3 Garfield Park. Address L 327, Tribune.

WANTED—TO RENT—ROOMS.

WANTED—TO RENT—ROOM IN EXCHANGE for services of some kind, either mornings or evenings, by man, employed during the day; best of references. Address O 68, Tribune.

WANTED—TO RENT—BY YOUNG MAN OF refinement, room or room and board, in private home; north of Sheridan-road; between 5503-st.; full particulars. Address O 83, Tribune.

WANTED—TO RENT—BY GENT, ROOM, strictly modern; near I. C. express station; no other roomers; no children; state price and particulars.

WANTED—TO RENT—BY YOUNG MAN, room with congenial people; pleasant surroundings; give details. Address N 254, Tribune.

WANTED—TO RENT—BY GENTLEMEN, modern room; private family; refined people; Lawndale district preferred; give particulars. Address O 282, Tribune.

WANTED—TO RENT—LARGE ROOM WITH large clothes closet; very quiet; in refined home, for gent; convenient to Kensington, Ill. Address M J 501, Tribune.

WANTED—TO RENT—BY REFINED COUple, light housekeeping rooms with private bath or small flat, South Side. Price and particulars. Address N 207, Tribune.

WANTED TO RENT—BY REFINED widow, furnished room; modern home; kit. privilege; state full particulars. Address P 98, Tribune.

WANTED—TO RENT—MARRIED COUPLE want suite outside room, running water; private bath, 56th and 63th, Michigan and South Park. Address M G 611, Tribune.

WANTED—TO RENT—NEATLY FURN. RM. by American gentleman of refinement; congenial, quiet surroundings; no other roomers; state price. Address O 90, Tribune.

WANTED—TO RENT—BY YOUNG LADY, steno., r. w.; ½ blk. car; state price. Address P 92, Tribune.

BOARD & LODGING—NORTHWEST.

SAWYER-AV., N., 2056, NR. LOGAN BO. L—Rm. and excel. bd.; mod.; priv. res.; home comfo; suit. 1 or 2; reas. Bel. 1467.

BOARD AND LODGING—WEST.

JACKSON-BLVD., 4818—TO RENT—LARGE room; board optional; private. Kedzie 4271.; WILCOX-ST., 4540, 2D—BD. AND RM. FOR 3; extra lge. rm. Garfield 8469.

BOARD & LODGING—SUBURBAN.

NURSE OF WIDE EXPERIENCE CAN ACcommodate 5 patients in her suburban home; new ideal location; all modern conveniences; place to grow well in. Address M L 4, Tribune.

THE ASBURY, EVANSTON, ILL.—1554 Asbury-av.—Advantages of family hotel; absence of home; rooms with private bath; excellent table board. Phone Evanston 2892.

TWIN HOMES, 1048 ORRINGTON-AV., EVANston—Best accommodations; near lake; nr. university. Opens June 15.

ROOM AND BOARD FOR COUPLE IN MODern bungalow in Park Ridge. Address L 326, Tribune.

YORK MANOR, ELMHURST — A HOME like place to live; 30 min. out on C. & N. W.; conv. sta. and golf. Elmh 201 J. Details on req.

CORNELL-AV., 717, OAK PARK — AIRY rooms, beautiful outlook; best table.

BOARD & LODGING—SUM. RESORTS.

PHYSICIAN AND WIFE, A GRADUATE nurse, with summer house in woods, desire professional care to patient requiring such environment. Address P 362, Tribune.

SUMMER HOME—SCREENED PORCHES; fine bathing beach; rates moderate. MRS. B. L. BANTA. Breedsville, Mich.

BOARD & LODGING—MISCELLAN'S.

BUNGALOW SANITARIUM—

Physician has room for four private patients. Eczema, Goitre, and other cases taken. Board with family. Correspondence solicited. Address P. O. Box 54, Gilberts, Ill.

REFINED WOMAN IN JOLIET WILL TAKE children over 3 years of age to board and care for. Terms reasonable. References exchanged. Address C H 49, Tribune.

WILL BOARD AND GIVE GOOD CARE TO little girl 3 yrs. or over. Reasonable. Ref. exch. Address O 467, Tribune.

HOTELS.

THE NEW FERNWOOD APT. HOTEL, 4060 SHERIDAN-RD.

WELL WITHIN 30c.

Exclusive accommodations for conventioners; high class neighborhood; 20 min. to loop; rates ease.

CHICAGO HOTEL.

COOL, COMFORTABLE ROOMS.

50C TO 75C DAY—$2.50 to $5 WEEK.

22 S. CLARK-ST., close to MADISON-ST.

GRAY STONE, A HIGH CLASS FAM-
150 E. Erie-st. ily hotel; private baths; out of town guests well cared for; club breakfasts served.

Near lake, Walking distance.

THE NORTHROPE OVERLOOKING JACK-
AND ANNEX. SON PK. Special rates
5540 CORNELL-AV. 2 and 3 r. suites, priv
MIDWAY 5185. bath, porch; also single
I. C. EXPRESS. rooms; home table.

SHERIDAN PARK CONVENTIONERS—
HOTEL. Ideal location, 1¼ blks.
4631 N. Racine-av. Wilson L. sta., 20 min.
Phone Eda. 2721. loop. $1 day. Make
reservations.

NEW MANCHESTER RATES PER WEEK
HOLLAND HOTEL. $6 up; single, $10
American Plan. up; 2 room suites, $18
534-36 Lake Ave. private bath, two, $17
Phone Midway 3612. up; conv. C. exp.

THE BREWSTER, FACING LINCOLN P.
FIREPROOF. Golf. Tennis. Bathing.
500 DIVERSEY. Rms. single or en suite.
Well. 7138 or L. V. 6. Special bachelor apts.

THE ADELINE. STRICTLY HOME
810 N. DEARBORN. comforts. Families so-
SUPERIOR 4916. licited. Board opt. Walking dist.

"THE HOMESTEAD," 5610 DORCHESTER-AV., rooms, excellent meals; quiet neighborhood; L. C. exp. Hyde Park 1856.

HOTEL RICHELIEU, ROOMS FOR THE
4430 Sheridan-rd. most fastidious taste;
Edg. 6470. beach, 14 blks. L. ex.

615 LINCOLN CONVENTIONITES,
PARKWAY. DESIRABLE ROOMS,
ear walking distance. $1 day; meals opt.

HOTEL HUNTINGTON, 640 E. 37TH-ST.—
Overlooking Ellis Park; 20 min. to loop; Am. plan; special summer rates. Douglas 1646.

KATHRYN APTS., 210 EUGENIE-ST.—JNS. Line. Pk.; rms., 75c-$1.50 day. Diversey 4052.

MARYLAND, DELIGHTFUL RMS.
754 Oakwood. $ and $ bkfs.; Euro.
Kenwood 6528. & Am. plan; all trans.

KENWOOD HOTEL, 47TH AND KENWOOD Maid, elevator, and bellboy service; cafe in building. Oakland 1600.

MID TOWN CLUB CONVENTIONITES—
1122 Adams High class mod. rms.
Monroe 6094. $1 daily 3 min. to loop.

APT. HOTEL, 1 RM. AND BATH; WILSON express. Buena Plaza. 4363 Kenmore.

REYNOLDS, 4168 DREXEL-BLVD.—BEAUtiful rooms; home cooking. Oakland 5847.

BROWN, 4436 BERKELEY-AV., CHOICE front rooms; meals opt.; L. I. C. Ken. 2956.

THE VERNON, 4383 WABASH-AV., LIGHT rooms, $2-$3; excel. transportation.

YOU'LL LIKE WEAVER'S; HOTEL—COZY, mod.; 3 min. N. W. L. 1016 Wilson. Edg. 2464.

HOTELS.

Comfort & Convenience FOR Conventioners

THE ST. GEORGE

'ON THE MIDWAY.

BLACKSTONE AND E. 60TH-ST.

A REAL HOME WITHIN A HOTEL.

15 MINUTES TO THE BUSINESS CENTERS OF CHICAGO, VIA I. C.; STA. 1 BLK.

$25 to $30 per week. American plan for family of two, including bath, sleeping porches, etc.

$45 to $60 per month, furnished, including fuel, gas, and electricity.

This most convenient, homelike hostelry, brand new and modern in every detail, offers accommodations before unheard of in luxuries and service.

THREE ROOMS IN ONE.

A living room with cabinet wall bed, kitchenettes, screened sleeping porch with awning, and private bath.

All of the conveniences of a private home, furnished complete, including kitchen utensils, linen, bath equipment, etc. Japanese maid at the disposal of our guests.

Large, bright, delightful rooms. Plenty of fresh air. Adjacent to Chicago's greatest park.

MAKE THE NEW ST. GEORGE YOUR HOME WHEN IN CHICAGO. THE IDEAL RESIDENTIAL HOTEL OF THE MIDDLE WEST.

ADVANCE RESERVATIONS CAN NOW BE MADE.

Hotel Del Prado

Occupying an entire block, southern exposure, on the Midway blvd., [which is 700 ft. wide, 1 mile long]; also adjoins Jackson Park and the Chicago University; has 400 rooms with bath.

TRANSPORTATION: Illinois Central Express to our door; time, 12 minutes downtown; 2 electric surface cars; 1 blk. away.

RATES: All American plan and exceptionally reasonable at this season of the year.

Many families have been with us for more than 12 years. Tourists and new arrivals who contemplate making Chicago their home come out and enjoy the Hotel Del Prado service.

Large, airy, quiet rooms; luxurious beds, and choice table in our dining room awaits you. Telephone Hyde Park 2410 or come right out to your home, where personal attention will be paid you.

H. H. McLEAN, Manager.

"THE TYSON"

4257-59 GRAND-BLVD.

FURNISHED APARTMENTS

HIGH CLASS, BEAUTIFULLY APPOINTED MODERN 3, 4, 5 AND 6 room suites. Each apartment has private bathroom, complete wall bed, kitchenette, ice box, telephone; elevator, maid service; handsome reception room, library, smoking room; spacious ground; excellent transportation, elevated express and surface line cars.

RATES $10 WEEK UP; $40 MONTH UP.

Phone Oakland 2604.

Drexel Arms

200 ROOMS.

FINEST BOULEVARD LOCATION.

Large attractive rooms, with or without private lobby and cafe; high class transient and permanent patronage; every modern convenience; 18 minutes from center of Grove cars to door; elevated and Ill. Central two blocks. Phone Drexel 9578.

CAFE THE BEST. MODERATE PRICES.

DREXEL AND OAKWOOD-BLVDS.

HOTEL PLYMOUTH

BROADWAY AND LELAND.

One block to Wilson-av.

16 minutes to loop.

HALF BLOCK OF COMFORT AND SAFETY.

Single rooms and 2-3-4 room Suites

NEWEST MODERN FIREPROOF HOTEL ON NORTH SIDE.

Daily, $1 to $2; weekly rates.

Suites $14 weekly up.

Telephone Edgewater 5200.

HOTEL BIRCHMONT.

ON NORTH SHORE.

SWEET LAKE BREEZES.

1456 Farwell-av.

In beautiful Birchwood; 1 blk. to "L" station, 1 blk. to fine sandy bathing beach; lawn tennis.

Every room with a private bath. A few choice suites available.

1 person—$15 up.

2 persons—$25 per week up.

MAKE RESERVATIONS.

AMERICAN PLAN.

HOTEL LA STRAIN,

AND ANNEX.

8535 ELLIS-AV.

Attractive rooms, single or en suite, overlooking Lake Michigan; American plan, single, $8 to $15 per week; double, $14 up. European plan, special daily or week rates. Best home cuisine. L. C. and surface lines block; 10 min. ride to business and amusement center.

ALSO

LORRAINE

Furnished Apartments.

8535 ELLIS-AV.

LIVE ANY WAY YOU WANT.

American, European, or Kitchenettes.

Cozy, electric lighted, 2, 3, 4, 5, and 6 room apartments, overlooking Lake Michigan; furnished completely throughout; private baths, kitchenettes, phone, elevator service DAY AND NIGHT; one block to L. C., Cottage Grove cars; 4 blocks across lines, 10 minutes' ride to business and amusement center. Rates, $7 to $20 weekly, $30 to $75 monthly, including MAID SERVICE, LINEN, ELECTRIC LIGHTS and gas. You receive more for the price you pay than any other place in Chicago. If you are looking for a comfortable, cosy little home do not fail to investigate these apts.

Apply at Hotel La Strain, 8535 Ellis-av.

J. O'DONNELL, Prop., and with Planters' Hotel, St. Louis, Mo., and Congress Beach Hotel, Ft. Douglas 7100.

HOTEL HAYES AND ANNEX.

SPRINKLED.

WOODLAWN.

HOTEL GRASMERE,

European.

4621 Sheridan-rd.

Ravenswood 3701.

EASTWOOD

Hotel

AND ANNEX.

4644 Sheridan-rd.

Edgewater 3197.

NEW EGANDALE—

S. W. cor. Woodlawn and 52d-st.

Convenient to loop and cars.

Completely furnished by Mandel Bros.

ROOMS, SUN PARLOR, TILE BATH.

Rates and conveniences notable than any hotel at twice the price.

See agent or janitor on premises.

PHONE HYDE PARK 126.

THE CLIFTON HOTEL, 5300 CALUMET—RESERVA-tions over 21 to 1. Take any car to 51st and Lake Park Ave. Oakland 2600.

THE ARCOLA, 3800 LAKE PARK-AV.

Do you want to find a refined, homelike place noted for pleasant surroundings, cleanly food service, and the best of home cooked meals? If so try the Arcola. Sunny rooms with hot and cold water, nice bathrooms. Close to and bathing beach, lawn, and large porch. American plan. Moderate rates.

TO RENT—4 STORY BRICK BUILDING, suitable for 30 room hotel or rooming house; with light housekeeping conveniences; electric light throughout; hot and cold water; lavatory in every room; 2 bathrooms on each floor; new steam plant; will remodel to suit lessee; excellent location, 2 blocks from Lincoln Park; rent $150; long term lease. Address M E 585, Tribune.

THE MOSHER, COOL. HIGH CLASS
4346-52 rms.; run. water, 2
Lake Park-av. baths; Ken. L. I. C.
Phones cars; convention visitors'
Drexel 5019. reservations now.
"A refined, clean, comfortable place to live."

THE BELVOIR,

1025 E. 47TH-ST.

Congeniality with hospitality and good things to eat, room with board, single, $5 up; double, $10 per week up; special permanent rates for rooms with private phone and running water; L. C. and surf. transp. Phone Oakland 1061.

HOTEL STRAND, COTTAGE GROVE, AT 63d—Chicago's newest fireproof residential hotel. The best by comparison, in architecture, furnishings, service. Seeing is believing. $20 for further particulars. Phone Midway 820 for further particulars.

NORTH SHORE EUROPEAN—AMER-
HOTEL ican plan. Excellent
Management cafe. Rates $4 to $15
GEO. P. WILLIAMS. per wk. 1 blk. Wilson
1028 Sunnyside, cor. L. sta. 16 min. to loop; ar.
Broadway. Edge. 7818. bathing beaches.

THE GALE, CORNELL-AV. AT 54TH.
5527 Cornell-av. Midway 763.

NEW BRADFORD SUITE AND BATH.
HOTEL, sleeping porches, ocean-
30TH AND looking lake. Single
MICHIGAN-AV. rooms, $7 up; double, $10 up; 2 room suites, $18 up; private bath, two, $17 up; conv. C. exp.

THE MONTROSE, FACING LINCOLN PARK.
4800 Blackstone-av. Golf. Tennis. Bathing.
Kenwood 3543. Rms. single or en suite. Special bachelor apts.

THE MURRAY INN, STRICTLY HOME
Ideal place to live; near lake and park; 12 minutes loop; $1-$2.50 European. $2-$6.50 Am. 5151 Cornell. Midway 4052-4053.

VINCENNES HOTEL, SINGLE RMS., $5 WK.
3363-H and up; beau. suites, $7.50 up; priv. baths; 15 min.
VINCENNES-AV. loop. Tel. Douglas 410.

ELLIS-AV., 4149—LARGE ATTRACTIVE 2 rooms, beautifully furn.; fine baths; high class quarters for parents with young children; surroundings; Ken. L. Washington Park. reEXCLUSIVE HOTEL CAN ACCOMMODATE 50 FOR CONVENTION—NO ENTIRE RESERVATIONS MUST BE MADE AT ONCE. ADdress L H 837, TRIBUNE.

THE CHESTER, 400 RMS. TO BE
built on a prominent corner 4 blks. from State and Madison-sts.; responsible hotel men. Address P 360, Tribune.

HEIDELBERG, 4500 LAKE PARK-AV. AT-tractive front rooms; ideal for convention visitors; 12 min. to loop. Drexel 6551.

THE CALUMET, 6040 CALUMET—RESERVAtions over 21 to 1. Take any car to 61st and Lake Park Ave. Oakland 2600.

LAKE PARK-AV., 3901—CORNER ROOMS overlooking lake; ideal for convention visitors; I. C. L; 16 min. to loop. Oakland 2902.

THORNDALE INN, EXCLUSIVE FAMILY
5822 Winthrop-av. hotel; 30 min. to loop;
Edgewater 6091. nr. beach and N. W. L.

THE BELVIDERE, 4343 DREXEL-BOULEVard, plan; facing Jackson pk.; golf, tennis, etc.; 20 min. to loop; L. C. L. and surf. trans.

TO RENT—WILL BUILD 200 R. HOTEL-choice cor.; ready Jan., 1917. Address M C 219, Tribune.

HOTELS.

HOTEL LA STRAIN,

AND ANNEX,

8535 ELLIS-AV.

Attractive rooms, single or en suite, overlooking Lake Michigan; American plan, single, $8 to $15 per week; double, $14 up. European plan, special daily or week rates. Best home cuisine. L. C. and surface lines block; 10 min. ride to business and amusement center.

ALSO

LORRAINE

Furnished Apartments.

8535 ELLIS-AV.

LIVE ANY WAY YOU WANT.

American, European, or Kitchenettes.

Cozy, electric lighted, 2, 3, 4, 5, and 6 room apartments, overlooking Lake Michigan; furnished completely throughout; private baths, kitchenettes, phone, elevator service DAY AND NIGHT; one block to L. C., Cottage Grove cars; 4 blocks across lines, 10 minutes' ride to business and amusement center. Rates, $7 to $20 weekly, $30 to $75 monthly, including MAID SERVICE, LINEN, ELECTRIC LIGHTS and gas. You receive more for the price you pay than any other place in Chicago. If you are looking for a comfortable, cosy little home do not fail to investigate these apts.

Apply at Hotel La Strain, 8535 Ellis-av.

J. O'DONNELL, Prop., and with Planters' Hotel, St. Louis, Mo., and Congress Beach Hotel, Ft. Douglas 7100.

HOTEL HAYES AND ANNEX.

SPRINKLED.

WOODLAWN.

HOTEL GRASMERE,

European.

4621 Sheridan-rd.

Ravenswood 3701.

EASTWOOD

Hotel

AND ANNEX.

4644 Sheridan-rd.

Edgewater 3197.

NEW EGANDALE—

S. W. cor. Woodlawn and 52d-st.

Convenient to loop and cars.

Completely furnished by Mandel Bros.

ROOMS, SUN PARLOR, TILE BATH.

Rates and conveniences notable than any hotel at twice the price.

See agent or janitor on premises.

PHONE HYDE PARK 126.

THE CLIFTON HOTEL, 5300 CALUMET—RESERVA-tions over 21 to 1. Take any car to 51st and Lake Park Ave. Oakland 2600.

THE ARCOLA, 3800 LAKE PARK-AV.

Do you want to find a refined, homelike place noted for pleasant surroundings, cleanly food service, and the best of home cooked meals? If so try the Arcola. Sunny rooms with hot and cold water, nice bathrooms. Close to and bathing beach, lawn, and large porch. American plan. Moderate rates.

TO RENT—4 STORY BRICK BUILDING, suitable for 30 room hotel or rooming house; with light housekeeping conveniences; electric light throughout; hot and cold water; lavatory in every room; 2 bathrooms on each floor; new steam plant; will remodel to suit lessee; excellent location, 2 blocks from Lincoln Park; rent $150; long term lease. Address M E 585, Tribune.

THE MOSHER, COOL. HIGH CLASS
4346-52 rms.; run. water, 2
Lake Park-av. baths; Ken. L. I. C.
Phones cars; convention visitors'
Drexel 5019. reservations now.
"A refined, clean, comfortable place to live."

THE BELVOIR,

1025 E. 47TH-ST.

Congeniality with hospitality and good things to eat, room with board, single, $5 up; double, $10 per week up; special permanent rates for rooms with private phone and running water; L. C. and surf. transp. Phone Oakland 1061.

HOTEL STRAND, COTTAGE GROVE, AT 63d—Chicago's newest fireproof residential hotel. The best by comparison, in architecture, furnishings, service. Seeing is believing. $20 for further particulars. Phone Midway 820 for further particulars.

NORTH SHORE EUROPEAN—AMER-
HOTEL ican plan. Excellent
Management cafe. Rates $4 to $15
GEO. P. WILLIAMS. per wk. 1 blk. Wilson
1028 Sunnyside, cor. L. sta. 16 min. to loop; ar.
Broadway. Edge. 7818. bathing beaches.

THE GALE, CORNELL-AV. AT 54TH.
5527 Cornell-av. Midway 763.

NEW BRADFORD SUITE AND BATH.
HOTEL, sleeping porches, ocean-
30TH AND looking lake. Single
MICHIGAN-AV. rooms, $7 up; double, $10 up; 2 room suites, $18 up; private bath, two, $17 up; conv. C. exp.

THE MONTROSE, FACING LINCOLN P.
4800 Blackstone-av. Golf. Tennis. Bathing.
Kenwood 3543. Rms. single or en suite. Special bachelor apts.

THE MURRAY INN, STRICTLY HOME
Ideal place to live; near lake and park; 12 minutes loop; $1-$2.50 European. $2-$6.50 Am. 5151 Cornell. Midway 4052-4053.

VINCENNES HOTEL, SINGLE RMS., $5 WK.
3363-H and up; beau. suites, $7.50 up; priv. baths; 15 min.
VINCENNES-AV. loop. Tel. Douglas 410.

ELLIS-AV., 4149—LARGE ATTRACTIVE 2 rooms, beautifully furn.; fine baths; high class quarters for parents with young children; surroundings; Ken. L. Washington Park. reEXCLUSIVE HOTEL CAN ACCOMMODATE 50 FOR CONVENTION—NO ENTIRE RESERVATIONS MUST BE MADE AT ONCE. ADdress L H 837, TRIBUNE.

THE CHESTER, 400 RMS. TO BE
built on a prominent corner 4 blks. from State and Madison-sts.; responsible hotel men. Address P 360, Tribune.

HEIDELBERG, 4500 LAKE PARK-AV. AT-tractive front rooms; ideal for convention visitors; 12 min. to loop. Drexel 6551.

THE CALUMET, 6040 CALUMET—RESERVAtions over 21 to 1. Take any car to 61st and Lake Park Ave. Oakland 2600.

LAKE PARK-AV., 3901—CORNER ROOMS overlooking lake; ideal for convention visitors; I. C. L; 16 min. to loop. Oakland 2902.

THORNDALE INN, EXCLUSIVE FAMILY
5822 Winthrop-av. hotel; 30 min. to loop;
Edgewater 6091. nr. beach and N. W. L.

THE BELVIDERE, 4343 DREXEL-BOULEVard, plan; facing Jackson pk.; golf, tennis, etc.; 20 min. to loop; L. C. L. and surf. trans.

TO RENT—WILL BUILD 200 R. HOTEL-choice cor.; ready Jan., 1917. Address M C 219, Tribune.

BOARD WANTED.

BOARD — NORTH SUBURB, WILMETTE preferred—One large double room with sleeping porch, bath, board, private family, yard and porch, near lake, for self, fourteen year old daughter, and seven year old daughter's nurse; give full particulars, including price. Address M 347, Tribune.

BOARD—ROOM AND BOARD FOR INVALID wanted; can help herself; West Side preferred. Write 224 N. Austin-av., Austin.

BOARD—YOUNG MAN DESIRES ROOM with Jewish family, south side. Address P 559, Tribune.

BOARD—$ RMS. AND BATH FOR ADULT, baby and nurse, N. S., near lake. Grace, 1078.

BOARD—WANT A REFINED HOME, CITY or country, in exchange as companion. Address P 264, Tribune.

BOARD—FARM, BY MAN. GIVE DESCRIPtion, location, rates and particulars. Address P 580, Tribune.

BOARD—BY BUSINESS WOMAN IN N. OR N. W. L. clean, modern. Address P 580, Tribune.

BOARD WANTED—BY LOOP DENTIST for dental work. Address P 290, Tribune.

BOARD—IN COUNTRY FOR BOY. GIVE particulars. Address M 209, Tribune.

ROOMMATES.

TO RENT—YOUNG MAN WISHES TO share apt. on north side, half block Diversey car; cooking fellows; all mod. conveniences; rent reas. Address P 102, Tribune.

YOUNG BUS. GIRL DESIRES LIVING GIRL reasonable rent. Tel. 5387 Sunday or after 6 p. m.

WANTED—3 LADIES TO SHARE WORK and expenses of home with teacher for summer; cost moderate. Christian Science preferred. Box 231, Des Plaines, Ill.

SUBURBAN-RD., NR. ARGYLE EXP.—Business man with apt. has rm. for gentleman; something first class. Bungalow 4287.

EVANSTON—THREE YOUNG MEN WISH to meet well furn. apt. with fourth. Call Evanston 2211, after 6:30.

GENT. PLANIST, WANTS GENT. VOCAList or violinist, to share suite, separate beds, North Side. Address O 274, Tribune.

YOUNG WOMAN DESIRES CONGENIAL lady to share beauf. S. S. blvd. apt. 2021 Douglas.

REFINED YOUNG MAN OF 35 WOULD like to join in with one or two good fellows. Address O 84, Tribune.

TO RENT—YOUNG MAN WANTS GENtleman to share suite 2 large fr. rms.; mod.; nr. Wilson L. Edgewater 7150.

YOUNG MAN WILL SHARE 3 RMS. IN well situated gentleman. Drex. 4586.

WILL SHARE FURN. APT. WITH lady; board; $5.50. 1154 Wilmetta-av.

WILL SHARE NEW APT. WITH GIRL, girl, real home. 126 E. 42d-st. 2d.

LADY DESIRES SHARE FLAT 2 BLS. L. dies; $2.50 each. Call Monday eve.

YOUNG MEN WANT YOUNG FELLOW TO share suite. 6241 Woodlawn, 2d. Mid. 4539.

LADY WILL SHARE MODERN APT. WITH lady. 1240 Wellington 7439; $15.

TO RENT—HOUSES—SOUTH.

TO RENT—

1904-06 PRAIRIE-AV.

HANDSOME MODERN BRICK RESIdences, containing 9 rooms, bath, reception hall, and large brick garage; lot 100x178. Costly and elaborate oak finish; steam heat, modern lighting fixtures. Rent reasonable. Ideal location for a school, sanitarium, or commercial purposes. Will rent on a long term lease at a very moderate rental.

GEO. P. WILLIAMS & BRO., BANK FLOOR, Security Bldg., Dearborn and Adams.

TO RENT—1818 INDIANA-AV.; 16 LARGE rooms, 2 baths, furnace heat, $50.

To Rent—1815 Indiana-av., 16 spacious rooms, 2 baths, several lavatories; steam heat; arranged for rooming house. $75.

JNO. M. FANNIN & CO., 8 S. Dearborn-st.

TO RENT—1581 E. 86TH-PL., MODERN, UP to date stone front residence, 10 rooms, hardwood finish throughout; gas and electric light; bath and shower; conveniently located to Jackson Park; 1 blk. to Ill. cars, 3 blocks to S. S. L.; price $50 per month.

Tel. Hyde Park 10. BARSALOUX & 1501 E. 63d-st.

TO RENT—4850 FORRESTVILLE-AV.; 10 rm. brick house, steam heat, electric light, 2 baths on 2d floor; interior opens up beautifully; will redecorate to suit; possession now; $65 to good tenant on 2 year lease.

MARK L. KIMBALL, 118 S. La Salle-st. Local, Central 6846.

TO RENT—MODERN 11 ROOM HOUSE; electric lights, new fixtures; will decorate to suit; fine neighborhood, near Jackson Park and beach; conv. cars; "L." and surf. cars; splendid location for high class rooming house. 6121 Woodlawn-av. Hyde Park 9598.

TO RENT—TO RESPECTABLE COLORED people, 18 room house. 2018 S. Dearborn. Suitable for rooming or boarding house; $32.50 per month. EMIL H. SCHINTZ.

Central 6846. 139 N. Clark-st.

TO RENT—3434 PRAIRIE-AV., 10 ROOM stone front; all hardwood trim; newly decorated; running water in each room; well adapted rooming house; owner. 8426 Prairie.

TO RENT—2708 CALUMET-AV., 8 R...$30.00
2560 Prairie-av., 8 r., furnace..... 27.50
2560 Prairie-av., 7 r., furnace..... 27.50
2564 Prairie-av., 6 r., furnace..... 22.50

TO RENT—7151 EGGLESTON-AV.; 7 RM. house; steam ht.; most desirable location; Hamilton Pk.; R. R., "L" and surface lines. Ph. Ravenswood 6048.

TO RENT—HOUSE, 2947 INDIANA-AV., 14 rooms, with garage in rear; hardwood floors; bath-room, 2 toilets. Apply 35 E. Dearborn-st., Room 204. Phone Central 91.

TO RENT—1801 INDIANA-AV., CORNER, 13 rooms; newly decorated; excellent for roomers; $50. 3035 Indiana-av.

TO RENT—2714 INDIANA-AV., LARGE 10 room house.

DRAPER & KRAMER,

47th-st. and Calumet-av.

TO RENT—3246 RHODES-AV., 8 ROOMS; new furnace; hardwood floors; will decorate; $30.

TO RENT—MURRAY WRIGHT, Marquette Bldg.

TO RENT—7 ST. 28TH-PL., 3 STY. BRICK; 10 rms., 2 baths; h. w. heat; small garage. JNO. M. FANNIN & CO., 8 S. Dearborn-st.

TO RENT—3631 VINCENNES-AV., NR. "L"; and surface line. light 9 room house; newly decorated. reasonable. Centra; 290.

TO RENT—$20-$25—5536 S. SPAULDING-av.; 8 mod. houses; large grounds. Edgewater 2950.

TO RENT—HIGH GRADE RESIDENCE, 2480 Michigan-blvd.

12 rs., 2 baths; newly decorated; $75.

TO RENT—HOUSE AT LOW RENT.

9 rms. Now being overhauled. $35.

TO RENT—HOUSE FOR ROOMING, 2542 Prairie-av.

12 rms. Desirable to suit. $42.50.

TO RENT—BEAUTIFUL STONE FRONT electric light; reduced to $48.

TO RENT—432 E. 40TH-ST.; MODERN; LGE. light; 12 room corner brick; $55. Apply GEO. H. TAYLOR, 315 Royal Insurance Bldg.

TO RENT—HOUSE, 320; 4 R. REAR cottage, $15; both recently painted and decorated. Call 6021 Yale-av.

TO RENT—REAR HOUSE, SHOP AND FLAT. 4211 Cottage Grove-av.

TO RENT—6 ROOM MOD. HOUSE; LARGE lawn, garage; good trans. 6827 Perry-av.

TO RENT—HOUSE, 3437 MICHIGAN-av.; 10 rms.; suitable roomers. Moran, Rand. 2295.

TO RENT—117 E. 38TH-ST., 9 RM. HOUSE; electricity; garage space.

TO RENT—10 RM. HOUSE, BLACKSTONE-av.; owner, 1500 Jackson-blvd.

TO RENT—2400 CALUMET-AV., 13 ROOM house, newly dec. $26.

TO RENT—3940 MICHIGAN-AV., 36 ROOMS; suitable rooming; garage. Calumet 2079.

TO RENT—HOUSES—SOUTH.

TO RENT—

Handsome Michigan-blvd. residence. South of 26th-st.

Contains 19 rooms, 6 baths.

Strictly modern.

Exceptionally large and fine garage.

Ideal for interior decorator, fresco or dressmaker.

Lingerie or Corset Manufacturers, Or any high class business.

For full particulars address

OLIVER & CO., 40 N. Dearborn-st.

TO RENT—HOUSES—NORTH.

TO RENT—VACANT JULY 1; 9 ROOM Edgewater; hot water heat, elec. light; to desirable tenant, only $50 per month.

BROOMELL BROS.

Main 1402 111 W. Washington.

TO RENT—BELLEVUE-PL.; HOUSE TO rate; $100 per month. 3, 5, 7, and 9 rm. apts. MRS. G. TRACY, 36 N. Dearborn-st.

TO RENT—NEAR CASTOR-ST.; DANDY 9 R. house, modern; possession any time; rent $1,000 yr. KEITH, RIVENBURGH, 1227 N. Clark.

TO RENT—BIRCHWOOD, 7 RMS., STRICTly modern house; sleeping porch, h. w. heat; BRENNAN, 1601 Howard. R. P. 380.

TO RENT—742 N. STATE-ST.; HIGH CLASS furnace, bath, gas, el. lt., buffet, hot water, wooded knoll, near school; $27.50.

O. J. HOATH, Lombard.

TO RENT—PRIVILEGE PURCHASE ON easy payments. Gold Ellyn 4 room bungalow. Big lot.

GEO. G. NEWBURY & CO., 6 N. Clark-st.

TO RENT—8 ROOM HOUSE, BY WOODED park; screened porch; 3 blocks to Wilson-av. car; for summer months. 1434 Chicago-av. Evanston 1103.

TO RENT—FOR JULY AND AUGUST, WELL furnished, new, 8 room Western Springs house; sleeping porch, garden, fruit; references required. Address M 347, Tribune.

TO RENT—MODERN 9 ROOM RESIDENCE; sleeping porch; all conv.; $42.50 per m. OTT, 3505 W. 101st-pl. Beverly 2222.

TO RENT—8 RM. FURNISHED HOUSE, newly decorated; one of best locations in Evanston. Phone Evanston 1048. Address P 580, Tribune.

TO RENT—8 ROOM HOUSE, LARGE LOT; beautiful trees, garden, very desirable location, Monogram Park; house just decorated throughout. Ph. Beverly 811.

TO RENT—HIGHLAND PARK, LARGE 8th. court; fully furnished; summer or year. L. M. FLOYD, 85 N. Dearborn-st.

TO RENT—EVANSTON TO LAKE FOREST; furnished and unfurnished houses, summer season and year.

L. M. FLOYD, 85 N. Dearborn-st.

TO RENT—WINNETKA—912 CHERRY-ST., 8 room modern new house, 2 baths, 5 min. to town and electric trains; rent $45.

TO RENT—ROCK ISLAND SUBURBAN—6 rms., gas, elec., 1 blk. car; $20 mo. L. FICKLEN & CO., 111 W. Washington.

TO RENT—SUBURBS, UPSTAIRS, DOWNstairs and basement; $27.50; nr. L. and surf. 2507 Racine.

TO RENT—854 BELDEN-AV., 10 RMS.; ALL hdwd. floors; $50. 1 blk. Fullerton L. and Belden. SHELDON & CO., 102 N. Clark-st.

TO RENT—HOUSES—NORTHWEST.

TO RENT—R. HOUSE; GAS, FURNACE; garage $27.50. 4854 N. Keeler. Irving 2261.

T

TO RENT—FLATS—SOUTH.

DRAPER & KRAMER

25 N. DEARBORN-ST.
47th-st. and Calumet.
67th-st. and Dorchester.

FOUR ROOMS.

4618 Lake Park-av., 4 rooms.....$35 up
N. e. cor. 67th and Calumet-av., 4 rooms.$29.00
1416 E. 67th-pl., 4 rooms.....$64 up
5469 Ingleside-av., 4 rooms.....$35.50 up
N. w. cor. South Park-av. and 60th-st.
overlooking the park, 4 rooms.....$37.50
4128 Calumet-av., 4 rooms.....$40.00
5201 Calumet-av., 4 rooms.....28.00
5456 Harper-av., 4 rooms.....25.00
4027 Calumet-av., 4 rooms.....$32.50 up

FIVE ROOMS.

617 E. 50th-pl., new, 5 rooms and sun parlors $50.00
S. e. cor. Champlain-av. and 50th-st., new 5 rooms and sun parlors.....$50.00 up
6324 Stony Island-av., 5 rooms, new, sun parlors $52.50
N. e. cor. 68th and Dorchester-av., new, 5 rooms, sun parlors.....45.00
1489 E. 57th-pl., 5 rooms.....40.00
6744 Clyde-av., new, 5 rooms, sun parlors 45.00
S. e. cor. 69th and Clyde-av., 5 rooms...45.00
5637 Maryland-av., 5 rooms, sun parlor...40.00
4540 Calumet-av., 5 rooms.....$38-40.00
4601 St. Lawrence-av., 5 rooms.....40.00
N. w. cor. Greenwood-av. and 54th-pl., 5 rooms 36.00
4707 Calumet-av., 5 rooms.....32.50
N. e. cor. 48th and St. Lawrence-av., 7 rooms .....30 up
N. e. cor. Champlain-av. and 51st-st., opposite park, 5 rooms.....41 up
N. e. cor. 45th and Vincennes-av., 5 rooms .....$42.50 up
117 E. 59th-st., cor. Mich.-av., 5 rooms..42.50

SIX ROOMS.

6048 South Park-av., 6 rooms.....$45.00
4727 Forrestville-av., 6 rooms.....50.00
6726 East End-av., new, 6 rooms, sun parlor, 2 baths.....70 up
6534 Stony Island-av., new, 6 rooms, 2 baths 55.00
5320 Michigan-blvd., 6 rooms.....60 up
6740 Clyde-av., new, 6 rooms, sun parlors, 2 baths.....55.00
6749 Champlain-av., new, 6 rooms, sun parlors, 2 baths.....55.00
5486 Ellis-av., 6 rooms, sun parlor, two baths 60.00
1544 E. 66th-pl., 6 rooms.....$8 up

SEVEN ROOMS.

N. W. Cor. Michigan-blvd. and 50th-st., 7 rooms, 2 baths.....60.00
4516 Grand-blvd., 7 rooms.....60.00
4317 Michigan-blvd., 7 rooms, 2 baths..70.00
5142 Michigan-blvd., 7 rooms, 2 baths...65.00
4401 Indiana-av., 7 rooms.....40 up
3832 Grand-blvd., 7 rooms.....65.00
5459 Michigan-blvd., 9 rooms.....65 up

EIGHT AND NINE ROOMS.

56 E. 42d-st., 8 rooms.....45.00
5137 Michigan-blvd., 9 rooms, 3 baths...80 up
4735 Forrestville-av., 8 rooms.....65.00
4801 Forrestville-av., 8 and 9 rooms.....65 up

Mark R. Kimball

718, 39 S. La Salle-st. Central 1948.
4311 Lake Park-av. Oakland 1069.

STEAM HEATED FLATS.

5 rooms, 460 E. 42d-st., 3d floor.....$25.00
6 rooms, 4152 Vincennes-av., 2d floor....40.00
6 rooms, 4317 Greenwood-av., 1st floor...42.50
6 rooms, 4312 Lake Park-av.....45.00
6 rooms, 4457 Oakenwald-av., 1st floor..37.50
6 rooms, 4318 Lake Park-av., 1st floor....45.00
6 rooms, 4364 Greenwood-av., 1st floor...42.50
6 rooms, 1024 E. 46th-st., 1st floor.....60.00
6 rooms, 1023 E. 43d-st., 4th floor.....27.00
7 rooms, 4317 Greenwood-av., 2d floor....50.00
7 rooms, 4314 Lake Park-av., 2d floor....47.50
7 rooms, 4457 Oakenwald-av., 3d floor....42.50
7 rooms, 4316 Lake Park-av., 3d floor....47.50
7 rooms, 4361 Greenwood-av., 3d floor....45.00
7 rooms, 4888 Calumet-av., 3d floor.....40.00
7 rooms, outside, 1025 E. 43d-st., 4th fl..35.00
7 rooms, outside, 1015 E. 43d-st., 4th fl....40.00

STOVE HEATED FLATS.

4 rooms, 706 E. 43d-st., 2d floor.....15.00
6 rooms, 700 E. 43d-st., 3d floor.....16.00

TO RENT—

NEW BUILDING, 3765-3767 LAKE PARK av., just finished; immediate possession; 3 and 4 rooms with in-a-Dor beds, sun parlors, and every modern convenience; overlooking Lake Michigan, I. C. transportation; liberal concessions. Agent on premises.

4247 Drexel-blvd., 2d apt., 9 rooms, southern and western exposure; all light rooms; private screened front porch; near lake and Jackson Park; L and I. C. transportation. Bargain.....$45.00

3643 Grand-blvd., 2d, 7 rooms; outside light; concession. Bargain.....42.50

702 E. 50th-pl., 3d, 6 rooms; ½ block from park.....42.50

111 E. 50th-st., nr. Michigan-av., 4 rooms, newly decorated.....35.50

5037 Forrestville-av., 2d, 4 rooms.....35.00

Indiana-av., n. e. cor. 38th-st., 5, 8, and 9 rooms; decorate to suit.....$30- 45.00

4320 Forrestville-av., 3d, 6 rooms.....22.50

4322 Forrestville-av., 2 rooms, steam heat, hot water, gas ranges.....$12- 13.00

H. O. STONE & CO., 76 W. MONROE-ST

TO RENT— TO RENT.

1, 2, AND 3 ROOMS,
801-9 DREXEL SQUARE.

Overlooking Washington Park and Drexel Square-blvd.
New, modern, fireproof building.

Large, light, airy rooms, equipped with In-a-Dor beds, large dressing closets, kitchenettes, baths, etc. Exceptionally well finished.

One room apartments have all the advantages of four rooms.

Agent on premises. Hyde Park 6836.

ONE ROOM

Apartments.

5408 CORNELL-AV.

Delightful residence locality; all the advantages of four rooms, bathroom, kitchenette, In-a-Dor wall beds, ice boxes, gas ranges, etc.

Rent $27.50 up. See agent on premises.

EAST END AVE.

Northeast Cor. 69th-st.

NEW FOUR AND FIVE ROOM APARTMENTS. LIVING ROOMS AND DINING ROOMS FRONT; SUN PARLORS, PRIVATE PCHS. ALL MODERN CONVENIENCES. NR. JACKSON PARK. L. C. EXP. AND SURFACE.

$40 TO $57.50.

H. P. NORCOTT & CO.
6802 STONY ISLAND-AV. Midway 2013

TO RENT—5921-37 MICHIGAN-AV., HIGH grade 4-5 rm. apts. with sun parlors, porches, bookcases, buffets, and tile baths. Best on S. S. for the money. Good transp. $35 to $50. See janitor.

2038 Vernon-av., High grade 7 rm. apt.; sun par., rear porch, 2 baths, buffet, etc. Elegant finish; gas, transp. $85. See janitor.

3848 Ellis-av., Steam heat, 8 rms. Fine for rooming. Large rear porches. $40 to $42.50. RIGELIN, JENSON & CO., 82 W. Washington.

TO RENT—NEW SOUTH SHORE.

THE ENGLEWOOD.

BRAND NEW. READY TO OCCUPY.
7158-59 EUCLID-AV., N. E. COR. 72D-ST.
ELEGANT TO L. SHORE EXPRESS [Broad Gauge Sta.] and surface cars; a "DIFFERENT" type of apts.; SUN PARLORS; PRIVATE PORCHES; 6 rooms, $50; 7 rooms (corner), 2 baths, $75. Phone Blackstone 2402.

TO RENT—RENTERS, ATTENTION—
NEW 2 AND 4 ROOM APTS.
3607-9 Lake Park-av.
In-a-Dor beds, safety delivery boxes, dressing closets. Agent on premises. Roof garden overlooking lake.

SEVEN MINUTES FROM LOOP.
SIDNEY L. STEIN & CO., 110 S. Dearborn-st.
Randolph 3108-9. Douglas 1551.

TO RENT— TO RENT—
ONLY $18 TO $23.50 PER MONTH.
3 AND 4 RM. APTS.

Newly decorated; steam heat; hot water; excellent janitor service. These flats overlook Washington Park. Apply WM. ILL, 818 Hyde Park-blvd. (formerly E. 51st-st.), just east Cottage Grove.

TO RENT—MODERN 4 AND 5 RM. APTS., with front porches, & & cor. 45th-pl. and Blackstone-av.; will decorate to suit; conveniently located to Jackson Park and Ill. Cent. Prices $40 and $45 per mo.

JAMES G. BARSALOUX,
1501 E. 63d-st. Tel. Hyde Park 10.

TO RENT—S. W. COR. WOODLAWN-AV. and 53d-st., modern up to date flats, 4-5-6 rooms, sun parlor, back porches, and every convenience; rent $47.50 to $65. See janitor at building, HOLTON, SEELYE & CO., 140 S. Dearborn-st.

TO RENT—DESIRABLE FOUR ROOM apartments at 6071 Harper-av.; light on four sides; excellent transp. to L. of city and H. P. High school. ASK MR. FUGARD, Ran. 132 or Black. 738.

TO RENT—COR. 41ST-ST. AND ST. LAWrence-av., $20 to $26.50; light, 4 room flats, newly decorated, steam heat, hot water; near L station and 3 car lines; fine neighborhood. See janitor.

TO RENT—5464-6 HYDE PK.-BLVD., 18TOR 3d apt., 6 rooms, 2 baths; large living room; sun parlor; $70.

ALVIN H. REED,
111 W. Monroe-st. Rand. 2466.

TO RENT—DANDY 4 RM. LIGHT, NEW; $32.50; ½ blk. to Pk., 546-56 E. 50th-pl., nr. Forrestville. DEAN & MEAGHER, 320 E. 51st-st.

TO RENT—MODERN FLATS, N. W. COR. WABASH AND 32D-ST., 4 TO 8 ROOMS; FIRST CLASS IN LAUNDRIES; $15 AND $16 WITH-IN WALKING DISTANCE OF BUSINESS.

TO RENT—516 E. 50TH-ST., 5 RMS., $37.50; 451 E. 47th-st., 6 rooms, $35. Concession. BRICKENKAMP & BRICKENKAMP, Oakland 316-317. 535 E. 47th-st.

TO RENT—MY APT., 8 ROOMS, 2 BATHS; in 8 flat, corner bldg.; excellent light; garage; might rent furnished. Phone Hyde Pk. 5241, evenings.

TO RENT—
HOLTON, SEELYE & CO., 140 S. Dearborn. 2922 Cottage Grove, 4 rms., unhtd. 3005-7 Cottage Grove, 5-6 rms., unhtd.

TO RENT—4, 5 AND 6 ROOM FLATS; ALL modern; R. e. corner Distance, and Drexel-av., 1 blk. east of Cottage Grove. Agent on premises.

TO RENT—JUNE FREE—IDEAL MOD. APT., 4 large light rms.; ½ blk. lake, 1 blk. Jackson Pk. 1717 E. 55th, 1st. H. P. 1066.

TO RENT — 3523 GRAND-BLVD., $47.50-$55. 6 and 7 rms., 2 baths, front porch. HOWARD BROS. & CO., 352 E. Washington-st.

TO RENT—7 ROOMS; STEAM; HDW.; gas range; only $25. 2534 Indiana-av.

TO RENT—CLEAN 4-5 RM. FLATS; STM., hot water; $20-$27. 5542 Ingleside-av.

TO RENT—FLATS—SOUTH.

THE SOUTH SHORE DISTRICT IS THE PLACE TO LIVE.

HERE THE LAKE, JACKSON PK., SOUTH SHORE COUNTRY CLUB, EXCELLENT SCHOOLS AND CHURCHES, AI TRANSPORTATION ETC., MAKE THEIR IRRESISTIBLE APPEAL TO THE DISCRIMINATING RENTER.

Plenty of sunshine and fresh air, away from the noise and dirt, and yet only 22 minutes to business center [same time as local to 47th-st.]. Trains every 10 minutes. Fare only 7c.

S. W. COR. 70TH-ST. AND CRANDON-AV.
[Beautiful Court Bldg.]

S. W. COR. 70TH-ST. AND MERRILL-AV.
4, 5, AND 6 ROOMS. $38.50 to $55.

Detached bldgs. large yards, wide passageways, 5 and 6 rooms; apts. have screened in rear porches; 6 rm. apts. have 2 baths; near Bryn Mawr [Jeffery-av. sta., I. C. R. R.; trains every 10 min. during rush hours; only 22 min. to city; 7c fare by monthly tickets.

6733-41 CHAPPEL-AV.
6740-48 CRANDON-AV.
5 AND 6 ROOMS. $45 to $55.

Screened-in rear porches, detached buildings, large yards, wide passageways; 6 room apts. have 2 baths; overlooks Jackson Park; 1 blk. to golf links; 67th-st. car ½ blk., Stony Island-av. car and I. C. express sta. short distance.

Best Values in Chicago.

COME OUT TODAY AND SEE FOR YOURSELF.

AGENTS AT BUILDINGS DAILY AND SUNDAY.

James G. Barsaloux,
1501 E. 63D-ST.
Tel. Hyde Park 10.

Modern Apts. for Rent in WOODLAWN and the New South Shore Subd'n

Blackstone-av. and Marquette-rd.

4, 5, 6, and 7 Rooms.
$30.00 to $75.00 Per Month.

Ideal location, convenient to I. C. express service, S. S. "L," and surface lines; also near Jackson Park.

SEND FOR COMPLETE LIST

Drexel Boul. Apts.

Dining and Living Rooms

Facing Boulevard

6 Rooms, 2 baths.....$ 75
7 Rooms, 2 baths..... 110
9 Rooms, 3 baths..... 150
10 Rooms, 3 baths..... 200
11 Rooms, 3 baths..... 230

Liberal concessions on any of above apartments.

Agent, 4731 Drexel-blvd.
Tel. Kenwood 835.

J. Grafton Parker & Co.

69 W. Washington-st. Rand. 1644.

$53 E. 55th-pl., 3d, wall bed, 4 rms...$30.00
4012 Drexel-blvd., sun parlor, sleeping porch, 2 baths, 2d, 6 rms.....75.00
4813 Calumet-av., 6 rms.....40.00
4343 Greenwood-av., 2 baths, 1st, 6 rms..50.00
4803 Indiana-av., extra lava., 1st, 6 rms..45.00
5488 Calumet-av., 2d, 6 rms.....50.00
4869 Calumet-av., 1st and 3d, extra fine, 6 rms.....$42.50- 45.00
4240 Grand-blvd., 2 baths, porch, 7 rms..65.00
4615 Woodlawn-av., sun parlor, 2 baths. 75.00
2346-48 Calumet-av., extra large, light.. 40.00
4211-13 Ellis-av., 14 rms., steam heat, electric lights, modern.....70.00

SOUTH SHORE HIGH GRADE APTS.

Five and 6 room apartment in beautiful modern apartment building. Large living rooms, with specially designed bookcase and fireplace. Dining room ivory white, with antique mahogany finish. Two baths, Bloom bathtubs, with Mixmaster shower. Pedestal lavatory in main bath; all tile walls. Best location in South Shore, opposite the South Shore Country Club. Rental $50 to $75 per month. Agent on premises. 7130-34-40-50 YATES-AV.

BRANSFIELD & McFARLAND,
7916 S. Halsted-st. Stewart 5080.

One Room

APARTMENTS.

5200 HARPER-AV.

Delightful residence locality; all the advantages of four rooms; bathroom, kitchenette, In-a-Dor wall beds, iceboxes, gas ranges, dumb waiters to cafe, etc.

Rent $27.50 up. See agent on premises.

TO RENT—53D-ST. AND DREXEL-AV.
5 ROOMS AND BATH; $30.
New building; one block from Washington Park, opposite Y. M. C. A. College; beautifully finished and appointed; $55. Attractive terms to good tenants.
JOHN A. CARROLL & BRO.,
53d-st. and Lake Park-av.
Phone Hyde Park 440.

FOR $30

Very attractive daylight stores.

Brand new building.
941-945 W. 79th-st.

Excellent location for any business.
AHERN & CO., 79th and Morgan. Stewart 367.

TO RENT—LEXERD APARTMENTS.
4201 Drexel-blvd., 8 rooms, 1st floor.....$60
4201 Drexel-blvd., 8 rooms, 1st floor.....60
915 42d-pl., 7 rooms, 1st floor.....40
915 42d-pl., 8 rooms, 2d floor.....55
All conveniences. Fine location. Ken. L.
JOHN B. KNIGHT & CO., 74 W. Washington-st.

TO RENT— TO RENT—
IN THE TYSON BUILDING,
GRAND-BLVD. AND 42D-ST.

Elegant 4 room apartment, 1st floor, with separate private entrance from the street; choice location for doctor, dentist, dressmaker, etc. Apply on the manager of the building.

TO RENT—S. E. COR. 37TH AND CHESTER-AV., and 62d-st., modern up to date 4 and 5 rm. apts.; ideal location; within 1 block S. S. L. express service and surface lines; 2 blocks to Jackson Pk.; price $35 to $45. JAMES G. BARSALOUX, 1501 E. 63d-st. Phone H.P.10.

TO RENT—HYDE PARK APTS.
5219 Blackstone-av.

7 r., 2 baths; pri. frt. pch.; between Woodlawn and Kimbark; decorate to suit; 3 blks. from Park. $70.
WM. KIRK & CO., 404 E. 47th-st. Oak. 905.

TO RENT—BEAUTIFUL NEW 5 RM. APT., sun parlor, sleeping porch, etc., 2d floor, 6808 S. End-av.....$47.50
H. F. NORCOTT & CO.
6802 Stony Island-av. Midway 2013.

TO RENT—319 E. 55TH-PL., NR. INDIANA-av., 7 rooms; steam heat; modern; newly decorated; nr. Park and L sta.; $35.
MARK LEVY & BRO., Marquette Bldg.

TO RENT—509 E. 35TH-ST., COR. EBERhart-av., 4 rooms; modern; steam heat; $35; 2 blks. to L sta. and Washington Park.
MARK LEVY & BRO., Marquette Bldg.

TO RENT—5355-57 N. GREENWOOD-AV., 6 and 7 rooms, flats, modern in every particular; entals $40 to $55. CHAS. EATON, 4019 E. 64th-pl. Tel. Hyde Park 900.

TO RENT — 6188 MICHIGAN-AV., HIGH class apartment; 7 rooms, 2 baths; sun parlor; sleeping porch; reasonable rent. Apply owner on premises.

TO RENT—6518 KENWOOD-AV., THE MOST mod. apt. in Woodlawn; 6 extremely large rms.; sun parlor, 2 baths; 1½ blks. I. C., surf.; rent $85. Hyde Park 3886.

TO RENT—CALUMET, 5607, 1ST, 6 RM. APT., 2 porches; rental $50-$55 a mo. to Oct. Not Wentworth 1602.

TO RENT—6019 CALUMET-AV., NR. PARK, "L" express and surface; desirable, light, modern 4 room apt.; reasonable. See janitor.

TO RENT—FIVE ROOM FLAT, 65TH AND Blackstone; concessions to right party. Inquire 6300 Chamber Commerce Bldg.

TO RENT—723 OAKWOOD-BLVD.—LIGHT, modern English bsmt. flat, 3 rooms, bath, steam. "L" express, $25. See janitor.

TO RENT—ROOM MODERN FLATS OVER looking LAKE; large rear porches; $22.50. $15. 637-39 E. 33d-st.

TO RENT—451 E. 31ST-ST., ALL LIGHT 5 rms. flats; steam, etc.; $30 to $40.
JNO. M. DUNN & SON, 8 S. Dearborn-st.

TO RENT—5 ROOM FLAT, STEAM HEAT hot water furnished; $26. 331 W. 65th-pl Normal 6516.

TO RENT—5445 WOODLAWN-AV., HIGH grade, 3 rm. apts.; priv. porches; $30-$35.

TO RENT—6637 KIMBARK, 6 ROOM MOD. high grade; porches, 1 blk. I. C.; conces.

TO RENT—2 FLATS, 5 AND 6 RMS.; $20 AND $22; very desir. 6006 Normal-av.

TO RENT—7 R. APT. AND GARAGE; $60 best Woodlawn. 6430 Kenwood-av.

TO RENT—MOD. 5-AND 8 RM. FLATS, NR. "L," $25-$30. 423 W. 66th-pl. Eng. 6547.

TO RENT—FLATS—SOUTH.

HYDE PARK

High Grade Apartments, Near Lake, Parks, and I. C. Express.

2 TO 10 ROOMS.

5818 Hyde Park-blvd., 9 rooms, 3 baths, sun parlor.....$150.00
5840 Hyde Park-blvd., 1st, corner, south exposure, 9 rooms, 3 baths.....200.00
922 Hyde Park-blvd., 2d, 8 baths, sun parlor, garage.....175.00

7 ROOMS.

5537 Hyde Park-blvd., 1st, 2 baths and extra lavatory.....85.00
5440 Cornell-av., 2d, 2 baths, 2 private porches.....65.00
5412 Cornell-av., 2d and 3d; 2 baths, 2 porches.....65.00

6 ROOMS.

5480-82 Blackstone-av., 2 baths, sun parlor, private rear porch.....70.00
5436 Harper-av., 1st and 2d, sun parlor, 2 baths.....77.50
1108 E. 53d-st., 2d, 2 baths, 2 priv. porches, shower bath.....67.50
5401-09 University-av., modern in every respect.....55-60.00
5336 Kimbark-av., 1st and 2d, all outside light.....52.50

5 ROOMS.

1367 E. 52d-st., new; sun parlors, 2 baths
5046 Blackstone-av., 2d; extra large light rooms.....50.00
1508 E. 53d-st., newly decor., good bath.....15.00

5128 Cornell-av., new; sun parlors, near lake and park.....55.00
5235-37 Greenwood-av., 1st, extra large light rooms, porches.....42.50
5046 Blackstone-av., boulevard location, porches, lake and park.....40.00
1433 E. 55d-st., 2d and 3d, large, light rooms.....40.00
1417 E. 54th-st., private front and rear porches.....40.00
5417-27 University-av., sun parlors, large, light rooms, ice boxes.....37.50
1210 E. 54th-st., 1st, large, private rear porch.....35.00
5401 Hyde Park-blvd., 1st and 2d, near lake and park.....$35 and 40.00

2-3 ROOMS.

5202-10 Cornell-av., In-a-Dor beds, shower baths, sun parlors.....$35-45.00

CALL, PHONE, OR WRITE FOR COMPLETE LIST.

John A. Carroll & Bro.
53d-st. and Lake Park-av.
4 phones—Hyde Park 440.

NEW 2 AND 3 ROOMS

6150-58 SOUTH PARK-AV.

To Rent—Kitchenettes, Murphy Beds, large dressing closets, etc. One block from transportation and park. Agent on premises.

To Rent—S. E. Cor. 52d and Woodlawn-av., 5 and 6 rooms; best bargains in large, light, and cheery apartments in beautiful Kenwood; new high oven ranges, and will decorate to suit throughout. Rents $35-$47.50.

To Rent—4632 Michigan-av., very beautiful 8 room apartment, large, light, and airy. Be sure to see it before renting anywhere else.

5504-10 Ellis-av., 4 R. NEW.....$35.0
414-28 E. 50th-pl., 5 and 6 R.....$38-$45.0
4628 Champlain-av., 5 R.....38.00
124 E. 56th-st., 5 R.....30.00
4943 Michigan-av., 6 R.....45.00
4101 Grand blvd., 6 R.....45.00
5131 Greenwood-av., 6 R., sun parlor.....35.00
4826-8 Michigan-av., 6 r., 2 baths..$57.50- 67.50
4641 Michigan-av., 6 R.....55.00
4316 Lake Park-av., 6 R.....37.50
4536 Michigan-av., 6 R., 2 baths.....70.00
2720 Michigan-av., 7 R.....45.00
6839 Kenwood-av., 7 R.....50.00
4736 Drexel-av., 8 R.....45.00
4426 Vincennes-av., 8 R., 2 baths.....45.00
AND MANY OTHERS. GET OUR LIST.

E. B. WOOLF & CO.
301 E. 47TH-ST. PHONE OAKLAND 334.

2, 3 & 4 Rooms

Furnished or Unfurnished.

Grand Blvd. Apartments

BOWEN-AV. TO 42D-ST.

JUST COMPLETED.

The most complete small apartments in Chicago; dining room walls canvased, paneled, and finished in ivory white enamel; every apartment has a sun parlor or private porch, large dressing closets, outside icing refrigerators, and tiled finish equal to highest class apartments; in-a-dor beds are supplied, making 3 rooms equal to 5 rooms.

Agent on premises daily.

L. M. SMITH & BRO., 3947 Cottage Grove.
Phones Drexel 4710-4711.

1 AND 2 ROOMS.

NEW BILTMORE

53D-ST. AND HARPER-AV.

Private baths, sanitary wall beds elevator service, steam heat, extra large outside rooms, beautifully appointed and decorated; complete kitchenette with sinks, iceboxes, cabinets, choice location, near I. C. express sta., park, and hotels; rent $20 to $40. Open today.

JOHN A. CARROLL & BRO.,
53D AND LAKE PARK-AV.
HYDE PARK 440.

4 Rooms

JUST COMPLETED.

WITH LARGE SUN PARLOR.

In exclusive residence neighborhood. 20 minutes from loop, 1 block to Kenwood "L" or I. C. station, with extra large rooms, fronting Ellis-av., beautifully finished and decorated in canvas and oil, equal to anything now being offered. Rent $50. Agent on premises.

ANDERBILT APTS.
4003 Ellis-av. Phone Ken. 4197.

TO RENT— $ AND 10 ROOMS,
3804-3818 GRAND-BLVD.
Modern in every detail.
Two baths. Private porches.
RENTALS, $65 to $75.
These apartments cannot be equaled for price or location on the South Side.
JANITOR AT 3814, OR PH. MAIN 4031.

TO RENT—ONLY TWO LEFT
NEW 4 AND 5 RMS. ALSO SUN PARLORS.
5 ROOM APARTMENTS HAVE 2 BATHS.
COLES-AV., N. E. COR. 73D-ST.
OVERLOOKING THE LAKE.
CHEAPEST FLATS IN S. SHORE DISTRICT.
3 blks. to I. C. 24 min. to city Get off South Shore sta., walk 1 block east and 2 blks. south; also 1 blk. to surface lines. Hyds. Park 126.
HOWARD BROS. & CO. 1458 E. 53d-st.

TO RENT—CHOICE MODERN APTS.—
5 and 6 rms. Park-av., 4 rooms, $26.50 to $29.50
6204 South Park-av., 5 rooms....$27.50- 30.00
300 W. 75th-st., 5 rooms.....30.00
5631-39 Kenwood-av., 4 rooms...$37.50 to 40.00
5631 Kenwood-av., 5 rooms.....55.00
4710 Grand-blvd., 8 rooms, 3 baths.....100.00
1754 Harvard-av., 5 rooms.....27.50
E. B. WELLS, 160 W. Jackson-blvd. Wab.3592.

TO RENT—IN WOODLAWN.
1450-52 E. MARQUETTE-RD.

Modern, up to date, 5 room apts., 2d and 3d floors; convenient to outside light; conveniently located to Jackson Park and Ill. Cent. Will decorate to suit. Price $40 and $42.50 per mo.
JAMES G. BARSALOUX,
1501 E. 63d-st. Phone Hyde Park 10.

TO RENT—STEAM HEATED APTS., 6322-4 STONY ISLAND-AV., FRONTING Jackson Park, block from I. C. station; light, sunny 6 room apartments, south exposure; steam heat, hot water; $25 up.
W. K. YOUNG & BRO., 63d and Kimbark-av.

TO RENT—SUBLEASE SACRIFICE—5140 Kimbark-av., 7 rooms, 3 baths, sun parlor, Tiffany finish, very fine, convenient to L. C. express trains. ONLY $60; WORTH $100.
HOWARD BROS. & CO., 1458 E. 53d-st.

TO RENT—5 ROOM APTS., 6127 TO 6143 Dorchester-av.; large, light rooms; nicely decorated; rental $40 and $42.50; 1 block to I. C. express and 4 stations. CRAPPER & JARVIS, RUSSELL & CO., 1346 E. 63d-st. H. P. 2976.

TO RENT—INDIANA-AV., S. W. COR. 36TH-st., 4 room flats, $25; also 6 rooms, $27.50; steam heat; hot water; perfect light and in first class repair.
OLIVER & CO., Dearborn and Washington.

TO RENT — MODERN STEAM HEATED flat, 433 W. Marquette rd., 7 rooms, $30.
446 E. 31st-st., 7 rooms; steam heat; $35.
5488 Hyde Park-blvd., 8 r., elec. lt., $40.
W. M. BRINKMAN, 3119 Indiana-av.

TO RENT—5355-57 N. GREENWOOD-AV., 6, 7 and 8 room flats, modern in every particular; entals $40 to $55. CHAS. EATON, 4019 E. 64th-pl. Tel. Hyde Park 900.

TO RENT — 6188 MICHIGAN-AV., HIGH class apartment; 7 rooms, 2 baths; sun parlor; sleeping porch; reasonable rent. Apply owner on premises.

TO RENT—6518 KENWOOD-AV., THE MOST mod. apt. in Woodlawn; 6 extremely large rms.; sun parlor, 2 baths; 1½ blks. I. C., surf.; rent $85. Hyde Park 3886.

TO RENT—CALUMET, 5607, 1ST, 6 RM. APT., 2 porches; rental $50-$55 a mo. to Oct. Not Wentworth 1602.

TO RENT—6019 CALUMET-AV., NR. PARK, "L" express and surface; desirable, light, modern 4 room apt.; reasonable. See janitor.

TO RENT—FIVE ROOM FLAT, 65TH AND Blackstone; concessions to right party. Inquire 6300 Chamber Commerce Bldg.

TO RENT—723 OAKWOOD-BLVD.—LIGHT, modern English bsmt. flat, 3 rooms, bath, steam. "L" express, $25. See janitor.

TO RENT—ROOM MODERN FLATS OVER looking LAKE; large rear porches; $22.50. $15. 637-39 E. 33d-st.

TO RENT—451 E. 31ST-ST., ALL LIGHT 5 rms. flats; steam, etc.; $30 to $40.
JNO. M. DUNN & SON, 8 S. Dearborn-st.

TO RENT—5 ROOM FLAT, STEAM HEAT hot water furnished; $26. 331 W. 65th-pl Normal 6516.

TO RENT—5445 WOODLAWN-AV., HIGH grade, 3 rm. apts.; priv. porches; $30-$35.

TO RENT—6637 KIMBARK, 6 ROOM MOD. high grade; porches, 1 blk. I. C.; conces.

TO RENT—2 FLATS, 5 AND 6 RMS.; $20 AND $22; very desir. 6006 Normal-av.

TO RENT—7 R. APT. AND GARAGE; $60 best Woodlawn. 6430 Kenwood-av.

TO RENT—MOD. 5-AND 8 RM. FLATS, NR. "L," $25-$30. 423 W. 66th-pl. Eng. 6547.

TO RENT—FLATS—SOUTH.

TO RENT.

New Hyde Park Bldgs.

"NEW STRATFORD APARTMENTS."
5472 TO 5488 UNIVERSITY-DISTRICT.
IN THE UNIVERSITY DISTRICT.

3 and 4 rooms with sun parlors, in-a-Dor wall beds; beautifully finished spacious, sunlight rooms. Every modern appointment. Open for inspection. Reasonable rentals.

5216-26 INGLESIDE-AV.

Handsome new buildings, 5 and 6 rooms, 2 baths, sun parlors, living rooms and dining rooms in front; rent $65 up.

S. W. COR. GREENWOOD-AV AND 53D-ST.
4 and 5 rooms, English basement building. Large sun parlors. Rent $47.50 up.

5521-23 UNIVERSITY-AV.

New bldg., 5 and 6 rooms, sun parlors, 2 bathrooms; near the University. Rent $60 up.

5428-32 KIMBARK-AV.

New bldg.; attractive 4 room apts., sun parlor; every modern convenience. Rent $38 up.

S. E. COR. ELLIS-AV. AND 54TH-PL.
4 and 6 rooms, splendidly arranged apartments, private porches. Rent $35 up.

1428 E. 57th-st., 8 rooms, 3 baths.....$140.00
5664 Hyde Park-blvd., 7 rooms, 3 baths.. 100.00
5658 Blackstone-av., 7 rooms.....60.00
5524 Everett-av., 7 rooms.....75.00
1415 E. 57th-st., 7 rooms.....65.0
5444 Woodlawn-av., 5 rooms.....77.50
5527 Dorchester-av., 6 rooms.....60.00
5547 Dorchester-av., 6 rooms.....50.00
5545 Dorchester-av., 6 rooms.....37.50
1404-10 E. 56th-st., 6 rooms.....65.00
5059 Evans-av., 5 rooms.....37.50
5048 Ingleside-av., 5 rooms.....37.50
938 E. 66d-st., 5 rooms.....35.00
5518 Cornell-av., 5 rooms.....45.00
910 E. 58th-st., 4 rooms.....45.00
5424 E. 66th-st., 4 rooms.....40.00
1508 E. 52d-st., 4 rooms.....42.50
5433 University-av., 4 rooms.....42.50
5284 Kenwood-av., 4 rooms.....42.50
5071 Evans-av., 4 rooms.....32.50

W. K. YOUNG & BRO., Hyde Park Office, 55th and Blackstone-av. Hyde Park 997

TO RENT—GEO. G. NEWBURY & CO., 6 N. Clark-st.

121 E. 46th-st., 2d floor, 7 rooms, steam heat.....$47.50
123 E. 46th-st., 1st floor, 7 rooms, steam heat.....42.50
123 E. 46th-st., 2d floor, 7 rooms, steam heat.....45.00
5425 Calumet-av., 1st floor, 8 rooms, steam heat.....50.00
4227 Calumet-av., 1st floor, 7 rooms, steam heat.....32.50
4239 Calumet-av., 2d floor, 7 rooms, steam heat.....37.50
357 E. 24th-st., 2d floor, 7 rooms, steam heat.....45.00
350 E. 24th-st., 1st floor, 6 rooms, steam heat.....35.00
2353 Prairie-av., 4th floor, 6 rooms, steam heat.....25.00
4236 State-st., 2d floor, 8 rooms, steam heat.....15.00
4235 State-st., 2d floor, 7 rooms.....21.00
4 E. 43d-st., 3d floor, 4 rooms, steam heat.....21.00
8 E. 43d-st., 2d floor, 8 rooms, steam heat.....15.00
124 E. 22d-st., apt. 35, 5 rooms, steam heat.....20.00
126 E. 22d-st., apt. 30, 5 rooms, steam heat.....35.00
134 E. 22d-st., apt. 34, 5 rooms, steam heat.....$2.50
1702 Wabash-av., 4th floor, 7 rooms, stove heat.....20.00

Park View Apartments

Facing Jackson Park

3, 4, 5, and 6 ROOMS.

6032 to 44 Stony Island-av.

The most complete and finest finished apartments on South Side. 6 rooms have 2 baths; small apartments have large dressing closets and disappearing beds; all have sun parlors. Dining rooms have canvased and paneled walls, finished in beautiful ivory white enamel. Every room unusually large and light. Within 2 blocks of I. C. R. R. and L or surface lines. RENTS $40 UP.

Ready now.
Agent on premises.

HIGH-CLASS APTS.

JUST COMPLETED.
CONCESSIONS AND REASONABLE RENTAL.

3, 4 & 6 ROOMS,

Vincennes, 48th-pl. to 49th-st.

Light and airy, as building covers entire block, and in a most excellent neighborhood. Complete in every respect, and with appointments of latest design.

2 rooms, sun parlor, beds, $35.
4 rooms, sun parlor, beds, $40.
6 rooms, sun parlor, 2 baths, $65.

Agent on premises. Drex. 700 or Oak. 905.

TO RENT— TO RENT.

4746-4756 VINCENNES-AV.

Four room apartment, 1st.....$30.00
Eight room apartment, 2d.....50.00

Two room apt. with kitchenette and Murphy In-a-Dor bed, 1st fl., $30; 3 room apts., 1st and 4th floors, $28 to $30. 4231 Lake Park-av.

Choice 4 room apt., $32.50; 2d floor; 6030 South Park-av.; high grade building; convenient to Washington Park and transportation.

Janitors will show.
WILLIAMS & CO., 326 River-st. Cent. 2100.

TO RENT—CHEAP; $60 TO $25. OPEN. BEAUTIFUL HAMILTON PK., QUICK TRANSPORTATION.

7307 Princeton, 7. 7244 Perry, 8.
7327 Princeton, 5. 7304 Union, 5.
6646 Parnell, 5. 7324 Union, 6.
815 W. 72d, 5. 7306 Yale, 6.
7240 Harvard, 4. 134 W. 71st, 7.
7230-48 Harvard, 4 r., 8 r., table, beds.
7230 Harvard, furnished, 8 r., table, beds.
619 W. 73d, 4-5 r., Murphy beds; snap.
7040 Eggleston, 6. STOVE. 7211 Lafayette, 5.
7113 Stewart-av., 5 rooms. 7232.
7916 S. Halsted-st. Stewart 5080.

TO RENT— ONE ROOM APARTMENT,
WITH AND WITHOUT KITCHENETTES (OF 4 ROOMS new, elegantly appointed building, S. W. COR. 52D AND HARPER-AV., 1 room, SUN PARLOR, porches, bathrooms, dressing rms., in a-Dor wall beds, dumb waiter connecting with café; spacious reception room and cafe on 1st floor; block from HYDE PARK HOTEL and I. C. EXPRESS. Rent $32.50 up.
W. K. YOUNG & BRO.,
55th and Blackstone-av. Ph. Hyde Park 997.

TO RENT—WHY PAY MOR

TO RENT—FLATS—NORTH.

TO RENT—NEW BUILDINGS,
918-20 GALT-AV.
EAST OF SHERIDAN-RD.
Beautiful new 6 room apartments; spacious parlors; southern exposure; white enamel and Dressmaker walnut finished woodwork; 2 white tile sleeping porches; splendid view.

916-18 Galt-av., beautiful four room apts., hot water; parlors, tile baths, with showers, vacuum system, indirect lighting, dining rooms finished in white enamel with art panels; near lake and William L. station; $42.50 to $55. Agent on premises.

631-45 Sheridan-rd., new apartments, overlooking Sheridan-rd. and lake; vacuum cleaning; janitor service in building for tenants; close to Argyle L station.

Argyle ½ station.
3 rooms, 2 baths, sun parlor, $90.
4 rooms, 2 baths, sun parlor, $70 up.
5 rooms, 2 baths, sun parlor, $80 up.
2 baths, sun parlor.

N. E. Corner Glenlake and Winthrop-ave. Special, 19 rooms, 39 E. Schiller, overlooking the lake and the lawns of magnificent residences; having sun parlor, white enamel finish, tile bath with shower, vacuum cleaning, beautiful entrance hall with fire place and hanging lamps. One block from L express and two blocks from lake.
JOHN S. HENRY-KEELEY & CO.,
1231 Argyle-st., at "L" sta. Edgewater 1068.

2 Rooms & Sun Parlors

Now building at 841-5 Sunnyside-av., 1 block east of Sheridan-rd., overlooking the lake and also the new Clarendon-av. Bathing Beach. Living room, Kitchen, and Breakfast Room. 4 apartments are in White Enamel Finish. Also have California in each. Bathing Beach. Also have Cabinet, in premises, or Owner, H. SHERMAN, 110 S. Dearborn-st. Rand. 3966.

TO RENT—THE GABLES, KENMORE AND Hollywood-avs., 3d apt., south, 12 rms., 3 baths, carpets, billiard room, sleeping pch.; $2 per annum.
3276 Kenmore-av., 3d fl., 6 rms., 2 baths; large and light; 1 block from lake; $80.
1462 Ardmore-av., 3d fl., 4 r., pchs., $42.50.
5514-16 Kenmore-av., 3d fl., 6 r., pchs., $60.
5521-23 Magnolia-av., 6 rms., pchs., $42.50.
5334-38 Winthrop-av., 4 rm. apts., private front and rear porches; $37.50-$42.50.
1000 Ridge-av., 6 r., 1st fl., $42.50.
5363 Kenmore-av., 8 rms., sun parlor, sleeping porch, 2 baths, vacuum cleaner, $150.
1351 Belmont-av., 6 r., 1st fl., furnace heat, $75.
COCHRAN & McCLUER,
106 Bryn Mawr-av. Edge. 1781.

TO RENT—
THE GARDEN APARTMENTS,
N. E. Corner Virginia-av. and Giddings-st.
Now ready for occupancy.
$32.50 to $40 for 3 room and 4 room suites equipped with sun parlors and door beds, giving the 6 room efficiency; every room outside; including brick fireplaces, indirect lighting, base plugs, tile baths, kitchen cabinets, rear king refrigerators, etc.; good rapid transportation.
Excellent transportation, 1 blk. to Lawrence-av. car, 2 blks. to Argyle, 3 blks. to Berwyn from Rockwell station, Ravenswood L.
Agent on premises.

LAKESIDE DWELLINGS

Finest Apts. on North Shore.

Beautiful new building at the northwest corner of Rogers-av. and Garrison-av., overlooking the lake; 4, 5, and 6 room apartments with sun parlors, white enamel finish, dining rooms, cove ceilings; near "L" express station; rental $52.50 to $80, ready now.
Make reservations now to
BALYEAT & SMITH,
7001 N. Marshfield-av. Rogers Park 9917.

3 & 4 Room Apts.

Overlooking the Lake.

4210-22 Clarendon-av., south of Montrose-blvd., a new building on the lake; 3 and 4 room parlors and open porches with each apartment; the entire building is in white enamel (enamel impt.). Rents $45 to $60. Agent or owner on premises.
H. EMERMAN, Graceland 2036 or Randolph 1966.

JUNE BRIDES

Come out and see our apartments if you want to enjoy a beautiful, cozy 4 room flat.
1415-26 LUNT-AV.
ROGERS PARK.
Vacuum Cleaning Service and Combination Library Tables and Bed free.
We will reserve an apartment for you.
SKOGLUND, SASSER & NAYLOR,
111 W. WASHINGTON-ST. FRANKLIN 1461.

2 Rooms & Sun Parlors

Now building at 841-5 Sunnyside-av., 1 block east of Sheridan-rd., overlooking the lake and also the new Clarendon-av. Bathing Beach. Living room, Kitchen, and Breakfast Room. 4 apartments are in White Enamel Finish. Also have California in each. Bathing Beach. Also have Cabinet, in premises, or Owner, H. SHERMAN, 110 S. Dearborn-st. Rand. 3966.

TO RENT—THE GABLES, KENMORE AND Hollywood-avs., 3d apt., south, 12 rms., 3 baths, carpets, billiard room, sleeping pch.; $2 per annum.
3276 Kenmore-av., 3d fl., 6 rms., 2 baths; large and light; 1 block from lake; $80.
1462 Ardmore-av., 3d fl., 4 r., pchs., $42.50.
5514-16 Kenmore-av., 3d fl., 6 r., pchs., $60.
5521-23 Magnolia-av., 6 rms., pchs., $42.50.
5334-38 Winthrop-av., 4 rm. apts., private front and rear porches; $37.50-$42.50.
1000 Ridge-av., 6 r., 1st fl., $42.50.
5363 Kenmore-av., 8 rms., sun parlor, sleeping porch, 2 baths, vacuum cleaner, $150.
1351 Belmont-av., 6 r., 1st fl., furnace heat, $75.
COCHRAN & McCLUER,
106 Bryn Mawr-av. Edge. 1781.

TO RENT—
STONE APARTMENTS,
1533-35 N. ROBEY-ST.

AND 5 ROOMS.

ront and rear porches.
, in the city for the money.
New and modern.

appointment—Ravenswood 4393.
gent on premises.

t., 4 rooms, 2d $32.50
t., 5 rooms, 1st $36.00
t., 5 rooms, 1st $40.00
t., 5 rooms, 1st $42.50
pt., 5 rooms, 1st $47.50
t., 6 rooms, 2d $47.50
t., 6 rooms, 1st $50.00
rd., 8 rooms, 3d $40.00
CONCESSIONS NOW. Phone In

ENSON & CO., 3930 Sheridan-rd.

HIGH CLASS

m Apartments

09 E. Chestnut-st.

lake; 3 baths; sun parlor, cleaning; excellent service.

EAD & COE,

452. 69 W. WASHINGTON-ST.

E. COR. EASTWOOD AND rn. flats, porches, ice box, gas ge, book shelves; all mod.; rents

e-pkwy., fully mod. 5 rm. flat, ace to beach; $45.
8 rms., 3d floor, h. w. heat, ardwd. floors, light rms.; $55.
8 rms., 3d floor, stm., elec., unrestricted light and air; $65.
LLIAMS & HICKS,
790 Fullerton.

30 TO $125.
DERN APARTME

r-av., 5 rooms, $47.50.
-av., 5 rooms, $50.
ridan-rd.
vacuum cleaning.

ON-ST., COR. PINE GROVE.
baths sun parlors.
garage if desired; $125.
or phone Central 4624.

, large rooms.
rooms; will make alterations.
DER & CO., 1481 Conway Bldg.

50 LINCOLN-PKWY., CHOICE
25 per mo.
ES A. McLANE & CO.,
Central 8013.
8 E. ELM-ST., WALKING DIS-
town; very modern 4 and 5 room
tor or
N. McLANE & CO.,
ington-st. Central 8013.

1141 AINSLIE-ST., 4 AND 5 RM.
ts. reset, bath, porches, 2 closets,
erms; new ranges, elec. refrig-
blk. Argyle L; $30 to $37.50.
THE WADSFORD, 1414-5454
Rent. Hostetter and Co.-sels.; 4 rm.
ment, modern, $47.50.
DOR W. BUHMANN, 2634 N. Clark-st.
RE—$28 TO $37.50—5 AND 6 ROOM
flats; best exposure; all light rms.
DOR W. BUHMANN, 2634 N. Clark-st.
TO RENT—NEW BLDGS., WELLINGTON
and Wilton-ave., at Wellington L sta., 4 and
5 rooms, Murphy beds, sun parlors; $37-$47.
LOW RENTS—CONDESSER & CO.
6 r., 914 Crescent-pl., sun par., decorated; $37
HARNSTROM, Otis Bldg. Franklin 4196.

TO RENT—HELEN COURT, 4616 BROAD-
vention people; snap; high class 4 rm. apt.;
mahog. furn.; $40, with concess. Also beauti-
ful 3 rm. and kit. apt., private bath, $26.
Montrose L sta. 4356 N. Winchester-
av., cor. Montrose. Phone Lake View 3968.

TO RENT—3934 PINE GROVE-AV., 3D, 7
rooms and bath; $40. 4021 Alta-av., 2d fl., 6
inclosed sun porches; large yard; 1 blk. lake;
attractive location; excellent transp.; best
value for money on N. S.; rental $95. Phone
Graceland 6000.

TO RENT — APARTMENTS, GEORGIAN
Court Apt. Bldg., La Salle-av., overlooking
Lincoln Park, one block north of Belmont-av.;
to 7 rooms, $45 to $75; electric light free; mod-
ern. Apply Renting Office, 1706 N. Wells-st.
Phone Lincoln 5782.

TO RENT—
MODERN STEAM HEATED APTS.
3945 Greenview-av., 4 rooms..... $38.00
1467 Oyster-av., 6 rooms..... 60.00
Call on premises or J. W. CASEY,
133 W. Washington-st. Main 263.

TO RENT—MODERN BUILDING,
5 E. Cor. Grace and Pine Grove-avs.
One, 4, 5, and 6 rm. apts., $40 to $60; all have screened and glazed sun porches; one blk. to Grace-st. L sta. One block to Lincoln park. 3761 Pine Grove-av., or Phone Graceland 6480.

TO RENT—TWO BEAUTIFUL APTS. 1 10
room, 4 bath apt. in Kenmore apts., 5757 Kenmore and Ardmore-avs.; sun parlor; electric elevator service; doorman service; rental $200 and up. Apply owner at apartment. Phone Edgewater 940.

TO RENT—THE NETHERLANDS, N. E.
cor. Lawrence and Kimball-avs.; modern 5 and 8 room apts.; steam heat, janitor service; near Wilson av. "L" express; $55 to $65.

WILLIS & FRANKENSTEIN, 110 S. Dearb'n.

TO RENT— APTS.
N. E. Cor. Wilson and Broadway, 3d floor, 4 rooms, modern; rent $25. See janitor or
GORDON STRONG & CO.,
209 S. State-st. Harr. 8191.

TO RENT—4834 KENMORE-AV., 2D FLOOR, 7 rooms, steam heat, etc., $45.

5029 Broadway, nr. Argyle L sta., 7 rooms 2d floor, furnace.
JNO. M. FANNIN & CO., 8 S. Dearborn-st.

TO RENT—CHOICE 5, 6, 7 ROOM
STEAM HEATED APARTMENTS IN
THE MAJESTIC.
S. W. Cor. Rush-st. and Walton-pl., within easy walking distance of town; buildings practically fireproof; passenger and freight elevators. Apply janitor or inquire G. F. FISHER, 1416 Westminster Bldg. Phone Rand. 4284.

July and August

EDGEWATER

NEW BUILDING; 3, 4, AND 5 ROOMS.

5654-5664 RIDGE-AV., one block from Bryn Mawr-av. "L" station; 3, 4 and 5 rm. apts.; EXCEPTIONAL HIGH CLASS MODERN APARTMENTS; LARGE ENCLOSED SUN PARLORS, RENT $38 TO $60 PER MO. Graceland 2016. Also 5938 N. Ridge-av. Rogers Park 2917.
J. LA SALLE-ST. RANDOLPH 6171.

ET US SHOW YOU OUR NEW
room apartments within five minutes
Argyle station. These apartments
conveniences and latest fixtures
for occupancy July 1, 1916.
ROWE & COMPANY,
1317. 5018 Broadway.

BIG CONCESSIONS TO DESIR-
n apts. with sun parlors.
, MODERN BUILDING.
Wilson-av. and Sheridan-rd.
block from elevated.
WHITE & CO., Agents,
dale. Phone Irving 1425.

CHOICE 7 ROOM APARTMENTS.
dison-st., near Lake shore drive;
clean, elec.; tenants in high class
set order; possession now; rent
num.
AYER & COMPANY,
Dearborn and Washington-sts.

17 MARGATE TERRACE,
NEAR LAKE.
rooms, and airy, first floor, en-
screened porch, 2 bathrooms, all
ment; rent $60; concession to
Flat now vacant.
ROGERS PARK, COR. MORSE
iew-avs., new high class 3 and 4
sun parlors, $30 to $40; near the
Western L sta.; beautiful neighborhood,
lines; beautiful neighborhood,
AR.
4 N. PAULINA-ST.; MODERN
individual hot water heat; exce
; good neighborhood; rent $38
ts.
W. CASEY.
shington-st. Main 263.

E LESSING ANNEX,
king lake and park, $110; ice, re
nd lights free; sublease. Apt. 4
Surf-st.

BIRCHWOOD,
5810-12 Eastlake-terr.,
ix rooms, overlooking lake
on premises. R. P. 3980.

E. COR. N. CLARK AND BUE-
vention; block east of South
incoln Park; near lake; moder-
t; heated 6 and 7 room apart-
$42. Inquire on premises.
845 LAWRENCE-AV.
oors between front bedroom and
private front and rear porches;
king lake; 3½ blks. to L sta-

ON-ST., COR. PINE GROVE.
baths sun parlors.
garage if desired; $125.
or phone Central 4624.

, large rooms.
rooms; will make alterations.
DER & CO., 1481 Conway Bldg.

50 LINCOLN-PKWY., CHOICE
25 per mo.
ES A. McLANE & CO.,
Central 8013.
8 E. ELM-ST., WALKING DIS-
town; very modern 4 and 5 room
tor or
N. McLANE & CO.,
ington-st. Central 8013.

1141 AINSLIE-ST., 4 AND 5 RM.
ts. reset, bath, porches, 2 closets,
erms; new ranges, elec. refrig-
blk. Argyle L; $30 to $37.50.
THE WADSFORD, 1414-5454
Rent. Hostetter and Co.-sels.; 4 rm.
ment, modern, $47.50.
DOR W. BUHMANN, 2634 N. Clark-st.
RE—$28 TO $37.50—5 AND 6 ROOM
flats; best exposure; all light rms.
DOR W. BUHMANN, 2634 N. Clark-st.
TO RENT—NEW BLDGS., WELLINGTON
and Wilton-ave., at Wellington L sta., 4 and
5 rooms, Murphy beds, sun parlors; $37-$47.
LOW RENTS—CONDESSER & CO.
6 r., 914 Crescent-pl., sun par., decorated; $37
HARNSTROM, Otis Bldg. Franklin 4196.

TO RENT—HELEN COURT, 4616 BROAD-
vention people; snap; high class 4 rm. apt.;
mahog. furn.; $40, with concess. Also beauti-
ful 3 rm. and kit. apt., private bath, $26.
Montrose L sta. 4356 N. Winchester-
av., cor. Montrose. Phone Lake View 3968.

TO RENT—3934 PINE GROVE-AV., 3D, 7
rooms and bath; $40. 4021 Alta-av., 2d fl., 6
inclosed sun porches; large yard; 1 blk. lake;
attractive location; excellent transp.; best
value for money on N. S.; rental $95. Phone
Graceland 6000.

TO RENT — APARTMENTS, GEORGIAN
Court Apt. Bldg., La Salle-av., overlooking
Lincoln Park, one block north of Belmont-av.;
to 7 rooms, $45 to $75; electric light free; mod-
ern. Apply Renting Office, 1706 N. Wells-st.
Phone Lincoln 5782.

TO RENT—
MODERN STEAM HEATED APTS.
3945 Greenview-av., 4 rooms..... $38.00
1467 Oyster-av., 6 rooms..... 60.00
Call on premises or J. W. CASEY,
133 W. Washington-st. Main 263.

TO RENT—MODERN BUILDING,
5 E. Cor. Grace and Pine Grove-avs.
One, 4, 5, and 6 rm. apts., $40 to $60; all have screened and glazed sun porches; one blk. to Grace-st. L sta. One block to Lincoln park. 3761 Pine Grove-av., or Phone Graceland 6480.

TO RENT—TWO BEAUTIFUL APTS. 1 10
room, 4 bath apt. in Kenmore apts., 5757 Kenmore and Ardmore-avs.; sun parlor; electric elevator service; doorman service; rental $200 and up. Apply owner at apartment. Phone Edgewater 940.

TO RENT—THE NETHERLANDS, N. E.
cor. Lawrence and Kimball-avs.; modern 5 and 8 room apts.; steam heat, janitor service; near Wilson av. "L" express; $55 to $65.

WILLIS & FRANKENSTEIN, 110 S. Dearb'n.

TO RENT— APTS.
N. E. Cor. Wilson and Broadway, 3d floor, 4 rooms, modern; rent $25. See janitor or
GORDON STRONG & CO.,
209 S. State-st. Harr. 8191.

TO RENT—RAVENSWOOD GARDENS,
NEW APARTMENTS. NOW READY.
STEAM HEAT. PORCHES.
4 to 6 rooms..... $37.50 to $58.50
STEAM HEAT. SUN PARLORS.
3 to 6 rooms..... $27.50-$41.25
ERIC A. LARSON,
2731 Lawrence-av. Rav. 397.

TO RENT—4654 KENMORE-AV., 2D FLOOR, 7 rooms, steam heat, etc., $45.

5029 Broadway, nr. Argyle L sta., 7 rooms 2d floor, furnace.
JNO. M. FANNIN & CO., 8 S. Dearborn-st.

TO RENT—CHOICE 5, 6, 7 ROOM
STEAM HEATED APARTMENTS IN
THE MAJESTIC.
S. W. Cor. Rush-st. and Walton-pl., within easy walking distance of town; buildings practically fireproof; passenger and freight elevators. Apply janitor or inquire G. F. FISHER, 1416 Westminster Bldg. Phone Rand. 4284.

July and August

EDGEWATER

NEW BUILDING; 3, 4, AND 5 ROOMS.

5654-5664 RIDGE-AV., one block from Bryn Mawr-av. "L" station; 3, 4 and 5 rm. apts.; EXCEPTIONAL HIGH CLASS MODERN APARTMENTS; LARGE ENCLOSED SUN PARLORS, RENT $38 TO $60 PER MO. Graceland 2016. Also 5938 N. Ridge-av. Rogers Park 2917.
J. LA SALLE-ST. RANDOLPH 6171.

TO RENT—THE GABLES, KENMORE AND Hollywood-avs., 3d apt., south, 12 rms., 3 baths, carpets, billiard room, sleeping pch.; $2 per annum.
3276 Kenmore-av., 3d fl., 6 rms., 2 baths; large and light; 1 block from lake; $80.
1462 Ardmore-av., 3d fl., 4 r., pchs., $42.50.
5514-16 Kenmore-av., 3d fl., 6 r., pchs., $60.
5521-23 Magnolia-av., 6 rms., pchs., $42.50.
5334-38 Winthrop-av., 4 rm. apts., private front and rear porches; $37.50-$42.50.
1000 Ridge-av., 6 r., 1st fl., $42.50.
5363 Kenmore-av., 8 rms., sun parlor, sleeping porch, 2 baths, vacuum cleaner, $150.
1351 Belmont-av., 6 r., 1st fl., furnace heat, $75.
COCHRAN & McCLUER,
106 Bryn Mawr-av. Edge. 1781.

TO RENT—
STONE APARTMENTS,
1533-35 N. ROBEY-ST.

AND 5 ROOMS.

ront and rear porches.
, in the city for the money.
New and modern.

appointment—Ravenswood 4393.
gent on premises.

t., 4 rooms, 2d $32.50
t., 5 rooms, 1st $36.00
t., 5 rooms, 1st $40.00
t., 5 rooms, 1st $42.50
pt., 5 rooms, 1st $47.50
t., 6 rooms, 2d $47.50
t., 6 rooms, 1st $50.00
rd., 8 rooms, 3d $40.00
CONCESSIONS NOW. Phone In

ENSON & CO., 3930 Sheridan-rd.

HIGH CLASS

m Apartments

09 E. Chestnut-st.

lake; 3 baths; sun parlor, cleaning; excellent service.

EAD & COE,

452. 69 W. WASHINGTON-ST.

E. COR. EASTWOOD AND rn. flats, porches, ice box, gas ge, book shelves; all mod.; rents

e-pkwy., fully mod. 5 rm. flat, ace to beach; $45.
8 rms., 3d floor, h. w. heat, ardwd. floors, light rms.; $55.
8 rms., 3d floor, stm., elec., unrestricted light and air; $65.
LLIAMS & HICKS,
790 Fullerton.

30 TO $125.
DERN APARTME

r-av., 5 rooms, $47.50.
-av., 5 rooms, $50.
ridan-rd.
vacuum cleaning.

ON-ST., COR. PINE GROVE.
baths sun parlors.
garage if desired; $125.
or phone Central 4624.

, large rooms.
rooms; will make alterations.
DER & CO., 1481 Conway Bldg.

50 LINCOLN-PKWY., CHOICE
25 per mo.
ES A. McLANE & CO.,
Central 8013.
8 E. ELM-ST., WALKING DIS-
town; very modern 4 and 5 room
tor or
N. McLANE & CO.,
ington-st. Central 8013.

1141 AINSLIE-ST., 4 AND 5 RM.
ts. reset, bath, porches, 2 closets,
erms; new ranges, elec. refrig-
blk. Argyle L; $30 to $37.50.
THE WADSFORD, 1414-5454
Rent. Hostetter and Co.-sels.; 4 rm.
ment, modern, $47.50.
DOR W. BUHMANN, 2634 N. Clark-st.
RE—$28 TO $37.50—5 AND 6 ROOM
flats; best exposure; all light rms.
DOR W. BUHMANN, 2634 N. Clark-st.
TO RENT—NEW BLDGS., WELLINGTON
and Wilton-ave., at Wellington L sta., 4 and
5 rooms, Murphy beds, sun parlors; $37-$47.
LOW RENTS—CONDESSER & CO.
6 r., 914 Crescent-pl., sun par., decorated; $37
HARNSTROM, Otis Bldg. Franklin 4196.

TO RENT—HELEN COURT, 4616 BROAD-
vention people; snap; high class 4 rm. apt.;
mahog. furn.; $40, with concess. Also beauti-
ful 3 rm. and kit. apt., private bath, $26.
Montrose L sta. 4356 N. Winchester-
av., cor. Montrose. Phone Lake View 3968.

TO RENT—3934 PINE GROVE-AV., 3D, 7
rooms and bath; $40. 4021 Alta-av., 2d fl., 6
inclosed sun porches; large yard; 1 blk. lake;
attractive location; excellent transp.; best
value for money on N. S.; rental $95. Phone
Graceland 6000.

TO RENT — APARTMENTS, GEORGIAN
Court Apt. Bldg., La Salle-av., overlooking
Lincoln Park, one block north of Belmont-av.;
to 7 rooms, $45 to $75; electric light free; mod-
ern. Apply Renting Office, 1706 N. Wells-st.
Phone Lincoln 5782.

TO RENT—
MODERN STEAM HEATED APTS.
3945 Greenview-av., 4 rooms..... $38.00
1467 Oyster-av., 6 rooms..... 60.00
Call on premises or J. W. CASEY,
133 W. Washington-st. Main 263.

TO RENT—MODERN BUILDING,
5 E. Cor. Grace and Pine Grove-avs.
One, 4, 5, and 6 rm. apts., $40 to $60; all have screened and glazed sun porches; one blk. to Grace-st. L sta. One block to Lincoln park. 3761 Pine Grove-av., or Phone Graceland 6480.

TO RENT—TWO BEAUTIFUL APTS. 1 10
room, 4 bath apt. in Kenmore apts., 5757 Kenmore and Ardmore-avs.; sun parlor; electric elevator service; doorman service; rental $200 and up. Apply owner at apartment. Phone Edgewater 940.

TO RENT—THE NETHERLANDS, N. E.
cor. Lawrence and Kimball-avs.; modern 5 and 8 room apts.; steam heat, janitor service; near Wilson av. "L" express; $55 to $65.

WILLIS & FRANKENSTEIN, 110 S. Dearb'n.

TO RENT— APTS.
N. E. Cor. Wilson and Broadway, 3d floor, 4 rooms, modern; rent $25. See janitor or
GORDON STRONG & CO.,
209 S. State-st. Harr. 8191.

TO RENT—RAVENSWOOD GARDENS,
NEW APARTMENTS. NOW READY.
STEAM HEAT. PORCHES.
4 to 6 rooms..... $37.50 to $58.50
STEAM HEAT. SUN PARLORS.
3 to 6 rooms..... $27.50-$41.25
ERIC A. LARSON,
2731 Lawrence-av. Rav. 397.

TO RENT—4654 KENMORE-AV., 2D FLOOR, 7 rooms, steam heat, etc., $45.

5029 Broadway, nr. Argyle L sta., 7 rooms 2d floor, furnace.
JNO. M. FANNIN & CO., 8 S. Dearborn-st.

TO RENT—CHOICE 5, 6, 7 ROOM
STEAM HEATED APARTMENTS IN
THE MAJESTIC.
S. W. Cor. Rush-st. and Walton-pl., within easy walking distance of town; buildings practically fireproof; passenger and freight elevators. Apply janitor or inquire G. F. FISHER, 1416 Westminster Bldg. Phone Rand. 4284.

TO RENT—FLATS—NORTHWEST.

TO RENT—BY THEODOR W. BUHMANN
2634 N. Clark-st. Phone Lincoln 8200.
523 Oakdale-av., high grade 8 rm. apt., detached building, large yard, 3 inclosed heated sun parlors, 2 baths, 5 large, light chambers..... $125.00
454 Wrightwood-av., 7 rms., 3 baths..... 90.00
4213 Sheridan-rd., 2d apt., 6 rooms..... 75.00
438 Diversey-pkwy., 6 rms., 2 baths..... 70.00
2815 Pine Grove-av., 6 rms., sun parlor..... 60.00
845 Wellington-av., 1st apt. of 3 flat bldg., 7 large rms., rear porch and yard, 2 blocks east of L station..... 45.00
553 Oakdale-av., 2d apt., 6 light rms., semi-detached 3 flat building, porch.. 50.00
631 Barry-av., 4 room apts., genuine mahogany finish, tile baths, all light.. 32.50
849 Wolfram-st., 1st apt., large light rms., all modern; large chambers; porch; near Diversey L station, rent 42.50
617-19 Dole-av., 4 room apts...$30 and 32.00
2854-N. Clark-st., 6 room apts., steam heat, electric light, etc., rent..... 32.50
2647 Abbott-ct., 2d apt., 5 rooms..... 32.50
801-33 Belmont-av., 5 rms.....$27 to 32.50

TO RENT—NEW BUILDINGS.
High grade 4 and 5 room apartments; sun parlors, large rooms, elegant finish; 4 rooms, $35; 5 rooms, $45, $47.50, and $50. Location northwest corner Western and Eastwood-avs.; convenient to Ravenswood "L" station and 4 surface lines; $35, $37.50, and $42.50. Will reduce rents $10 per month until October 1st to good tenants.
These buildings are conveniently located to CHICAGO & McCLUER,
Phone Edgewood 1329. 4822 N. Western-av.

TO RENT—
1-5001 Sheridan, 5 rms., S. P.; will decorate to suit..... $ 70.00
1-1428 Winnemac, 5 rms., very attractive S. P., nr. Argyle Station. See tenant..... 50.00
2—1473 Foster, 5 rms., nice large screened porch..... 42.50
1-912 Glenyyle, 6 rms., S. P..... 75.00
1-3-1245 Wilton-av., 6 rms.; will decorate to suit..... 37.50
3-804 Glengyle, 7 rms., S. P., extra lavatory, confronting lake..... 185.00
1-2554 Magnolia, 4 rms. and alcove... 37.50
1-946 Argyle, 4 rms., S. P..... 47.50
BALLARD, ROWE & WHITMAN,
Edgewater 1317. 5018 Broadway.

TO RENT—O. F. CURRAN JR.
4530 BROADWAY EDGEWATER 2821.
GET OUR PRINTED LIST.
4334 Vista-ter., 4 rms., 3d, pchs..... $37.50
1349 Sunnyside-av., 4 rms., 1st, pchs.. 38.50
4608 Hazel-av., 4 rms., 2d..... 32.50
4414-16 Hazel-av., 5 rms., 1st-2d..... 40-45.00
4446 Broadway, 4 rms., 3d..... 32.50
1215 Sunnyside-av., 5 r., 2d-3d, sun p..$52.50
4448-50 Magnolia-av., 5 rms., 1st, pchs..$52.50
4463 Magnolia-av., 5 r., 1st-3d, sun p.$50-$55

TO RENT—TWO 3 ROOM AND KITCHEN-
ette apts. and two 4 room apts. in new bldg., $30 and $32.50; convenient to express station of N. W. L. 1051 Dakin-st. Janitor will show.

5 and 6 room apts., 3d fl., choice bldg. and neighborhood; finished in mahogany tapestry paper; 2 blks. to Grace-st. L sta.; $42.50 and $50. Agent on premises. 3761 Pine Grove-av., or Phone Graceland 6480.

LAKESIDE DWELLINGS

Finest Apts. on North Shore.

Beautiful new building at the northwest corner of Rogers-av. and Garrison-av., overlooking the lake; 4, 5, and 6 room apartments with sun parlors, white enamel finish, dining rooms, cove ceilings; near "L" express station; rental $52.50 to $80, ready now.
Make reservations now to
BALYEAT & SMITH,
7001 N. Marshfield-av. Rogers Park 9917.

3 & 4 Room Apts.

Overlooking the Lake.

4210-22 Clarendon-av., south of Montrose-blvd., a new building on the lake; 3 and 4 room parlors and open porches with each apartment; the entire building is in white enamel (enamel impt.). Rents $45 to $60. Agent or owner on premises.
H. EMERMAN, Graceland 2036 or Randolph 1966.

JUNE BRIDES

Come out and see our apartments if you want to enjoy a beautiful, cozy 4 room flat.
1415-26 LUNT-AV.
ROGERS PARK.
Vacuum Cleaning Service and Combination Library Tables and Bed free.
We will reserve an apartment for you.
SKOGLUND, SASSER & NAYLOR,
111 W. WASHINGTON-ST. FRANKLIN 1461.

July and August

EDGEWATER

NEW BUILDING; 3, 4, AND 5 ROOMS.

5654-5664 RIDGE-AV., one block from Bryn Mawr-av. "L" station; 3, 4 and 5 rm. apts.; EXCEPTIONAL HIGH CLASS MODERN APARTMENTS; LARGE ENCLOSED SUN PARLORS, RENT $38 TO $60 PER MO. Graceland 2016. Also 5938 N. Ridge-av. Rogers Park 2917.
J. LA SALLE-ST. RANDOLPH 6171.

TO RENT—THE GABLES, KENMORE AND Hollywood-avs., 3d apt., south, 12 rms., 3 baths, carpets, billiard room, sleeping pch.; $2 per annum.
3276 Kenmore-av., 3d fl., 6 rms., 2 baths; large and light; 1 block from lake; $80.
1462 Ardmore-av., 3d fl., 4 r., pchs., $42.50.
5514-16 Kenmore-av., 3d fl., 6 r., pchs., $60.
5521-23 Magnolia-av., 6 rms., pchs., $42.50.
5334-38 Winthrop-av., 4 rm. apts., private front and rear porches; $37.50-$42.50.
1000 Ridge-av., 6 r., 1st fl., $42.50.
5363 Kenmore-av., 8 rms., sun parlor, sleeping pch., 2 baths, vacuum cleaner, $150.
1351 Belmont-av., 6 r., 1st fl., furnace heat, $75.
COCHRAN & McCLUER,
106 Bryn Mawr-av. Edge. 1781.

TO RENT—
STONE APARTMENTS,
1533-35 N. ROBEY-ST.

AND 5 ROOMS.

ront and rear porches.
, in the city for the money.
New and modern.

appointment—Ravenswood 4393.
gent on premises.

t., 4 rooms, 2d $32.50
t., 5 rooms, 1st $36.00
t., 5 rooms, 1st $40.00
t., 5 rooms, 1st $42.50
pt., 5 rooms, 1st $47.50
t., 6 rooms, 2d $47.50
t., 6 rooms, 1st $50.00
rd., 8 rooms, 3d $40.00
CONCESSIONS NOW. Phone In

ENSON & CO., 3930 Sheridan-rd.

HIGH CLASS

m Apartments

09 E. Chestnut-st.

lake; 3 baths; sun parlor, cleaning; excellent service.

EAD & COE,

452. 69 W. WASHINGTON-ST.

E. COR. EASTWOOD AND rn. flats, porches, ice box, gas ge, book shelves; all mod.; rents

e-pkwy., fully mod. 5 rm. flat, ace to beach; $45.
8 rms., 3d floor, h. w. heat, ardwd. floors, light rms.; $55.
8 rms., 3d floor, stm., elec., unrestricted light and air; $65.
LLIAMS & HICKS,
790 Fullerton.

30 TO $125.
DERN APARTME

r-av., 5 rooms, $47.50.
-av., 5 rooms, $50.
ridan-rd.
vacuum cleaning.

ON-ST., COR. PINE GROVE.
baths sun parlors.
garage if desired; $125.
or phone Central 4624.

, large rooms.
rooms; will make alterations.
DER & CO., 1481 Conway Bldg.

50 LINCOLN-PKWY., CHOICE
25 per mo.
ES A. McLANE & CO.,
Central 8013.
8 E. ELM-ST., WALKING DIS-
town; very modern 4 and 5 room
tor or
N. McLANE & CO.,
ington-st. Central 8013.

1141 AINSLIE-ST., 4 AND 5 RM.
ts. reset, bath, porches, 2 closets,
erms; new ranges, elec. refrig-
blk. Argyle L; $30 to $37.50.
THE WADSFORD, 1414-5454
Rent. Hostetter and Co.-sels.; 4 rm.
ment, modern, $47.50.
DOR W. BUHMANN, 2634 N. Clark-st.
RE—$28 TO $37.50—5 AND 6 ROOM
flats; best exposure; all light rms.
DOR W. BUHMANN, 2634 N. Clark-st.
TO RENT—NEW BLDGS., WELLINGTON
and Wilton-ave., at Wellington L sta., 4 and
5 rooms, Murphy beds, sun parlors; $37-$47.
LOW RENTS—CONDESSER & CO.
6 r., 914 Crescent-pl., sun par., decorated; $37
HARNSTROM, Otis Bldg. Franklin 4196.

TO RENT—HELEN COURT, 4616 BROAD-
vention people; snap; high class 4 rm. apt.;
mahog. furn.; $40, with concess. Also beauti-
ful 3 rm. and kit. apt., private bath, $26.
Montrose L sta. 4356 N. Winchester-
av., cor. Montrose. Phone Lake View 3968.

TO RENT—3934 PINE GROVE-AV., 3D, 7
rooms and bath; $40. 4021 Alta-av., 2d fl., 6
inclosed sun porches; large yard; 1 blk. lake;
attractive location; excellent transp.; best
value for money on N. S.; rental $95. Phone
Graceland 6000.

TO RENT — APARTMENTS, GEORGIAN
Court Apt. Bldg., La Salle-av., overlooking
Lincoln Park, one block north of Belmont-av.;
to 7 rooms, $45 to $75; electric light free; mod-
ern. Apply Renting Office, 1706 N. Wells-st.
Phone Lincoln 5782.

TO RENT—
MODERN STEAM HEATED APTS.
3945 Greenview-av., 4 rooms..... $38.00
1467 Oyster-av., 6 rooms..... 60.00
Call on premises or J. W. CASEY,
133 W. Washington-st. Main 263.

TO RENT—MODERN BUILDING,
5 E. Cor. Grace and Pine Grove-avs.
One, 4, 5, and 6 rm. apts., $40 to $60; all have screened and glazed sun porches; one blk. to Grace-st. L sta. One block to Lincoln park. 3761 Pine Grove-av., or Phone Graceland 6480.

TO RENT—TWO BEAUTIFUL APTS. 1 10
room, 4 bath apt. in Kenmore apts., 5757 Kenmore and Ardmore-avs.; sun parlor; electric elevator service; doorman service; rental $200 and up. Apply owner at apartment. Phone Edgewater 940.

TO RENT—THE NETHERLANDS, N. E.
cor. Lawrence and Kimball-avs.; modern 5 and 8 room apts.; steam heat, janitor service; near Wilson av. "L" express; $55 to $65.

WILLIS & FRANKENSTEIN, 110 S. Dearb'n.

TO RENT— APTS.
N. E. Cor. Wilson and Broadway, 3d floor, 4 rooms, modern; rent $25. See janitor or
GORDON STRONG & CO.,
209 S. State-st. Harr. 8191.

TO RENT—RAVENSWOOD GARDENS,
NEW APARTMENTS. NOW READY.
STEAM HEAT. PORCHES.
4 to 6 rooms..... $37.50 to $58.50
STEAM HEAT. SUN PARLORS.
3 to 6 rooms..... $27.50-$41.25
ERIC A. LARSON,
2731 Lawrence-av. Rav. 397.

TO RENT—4654 KENMORE-AV., 2D FLOOR, 7 rooms, steam heat, etc., $45.

5029 Broadway, nr. Argyle L sta., 7 rooms 2d floor, furnace.
JNO. M. FANNIN & CO., 8 S. Dearborn-st.

TO RENT—CHOICE 5, 6, 7 ROOM
STEAM HEATED APARTMENTS IN
THE MAJESTIC.
S. W. Cor. Rush-st. and Walton-pl., within easy walking distance of town; buildings practically fireproof; passenger and freight elevators. Apply janitor or inquire G. F. FISHER, 1416 Westminster Bldg. Phone Rand. 4284.

TO RENT—FLATS—NORTHWEST.

TO RENT—
MAKE US AN OFFER.
Select a 4 room apt. and we will come to

TO RENT—STORES—NORTH.

TO RENT — 1849 MORSE-AV. [ROGERS Park]; opp. L sta. R. E. office, upholsterer, jeweler, 5 and 10 cent store or confectioner

3214-16 Orchard-st., next corner to Lincoln-av.; newly remodeled stores, suitable for cleaner and dyer, boot and shoe repairing, school store, etc.; low rents

765 Wellington-av., barber shop, delicatessen or st... $17

JNO M FANNIN & CO., 8 S Dearborn-st.

TO RENT—NEW STORES, THEATER BLK. 6217-25 Broadway

Knickerbocker Theater Bldg., new, every modern convenience; exceptional opportunity for florist, men's furnishings, ladies' furnishings, delicatessen, beauty shop, etc. Only two left. Call or phone

G. H. GOTTSCHALK & CO., 111 W Washington-st. Franklin 2801.

TO RENT—STORES—NORTHWEST.

TO RENT— STORES.

2065 Milwaukee-av., near Ashland-av.; modern convenience; exceptional opportunity for florist, men's furnishings, ladies' furnishings, delicatessen, beauty shop, etc. Only two, left. Call or phone.

G. H. GOTTSCHALK & CO., 111 W Washington-st. Franklin 2801.

TO RENT—STORES, THEATER BLK. 6217-25 Broadway

Knickerbocker Theater Bldg., new, every modern convenience; exceptional opportunity for florist, men's furnishings, ladies' furnishings, delicatessen, beauty shop, etc. Only two, left. Call or phone

G. H. GOTTSCHALK & CO., 111 W Washington-st. Franklin 2801.

TO RENT— STORES.

2065 Milwaukee-av., near Ashland-av.; modern convenience; exceptional opportunity for florist, men's furnishings, ladies' furnishings, delicatessen, beauty shop, etc. Only two, left. Call or phone

G. H. GOTTSCHALK & CO., 111 W Washington-st. Franklin 2801.

TO RENT—STORE, 25X75, WITH LIVING rooms and lge. barn, 1749 Lake-st.; price $25. J. L. DOUGLAS & CO., Exclusive Agents, 1749 Lake-st. Harr. 4234.

TO RENT—BRIGHT STORE, 3219 Congress-st.; with light living rooms. Only $20 per mo. Splendid chance for the right party. [BADEAU & CO., 209 S. State-st.

TO RENT—714 S. CRAWFORD-AV., OPPOSITE "L" station; fine corner store; rent reasonable.

WILLIS & FRANKENSTEIN, 110 S. Dearborn

TO RENT—LARGE STORE IN HUB THEATER bldg., 1746 W. Chicago-av.; steam ht.; cannot open for ice cream parlor. Phone Monroe 3641 or Albany 6949.

TO RENT—STORE, WITH BASE. 3708 OGDEN-av., opposite "L" station; $25.

JOHN P. APPLETT & CO., 74 W. Washington

TO RENT—STORE, 20X100 FT.; EXP. good loc. Owner, 1509 Jackson-blvd.

TO RENT—STORES—SUBURBAN.

TO RENT—LARGE NEW STORES, GROWing locality. HORACE E. BENT, Central and Broadway, opp. depot, Evanston.

TO RENT—OFFICES AND STUDIOS. Downtown.

TO RENT—MOST DESIRABLE FRONT OFfice, north and east light; best service; $20. DICKEY BLDG., 180 N. Dearborn-st.

TO RENT—LARGE FINE OFFICE COMsuitable for medical or large suite of rooms; best location on La Salle-st.; lease for same a long; 99 years. Address F 200, Tribune.

TO RENT—IDEAL RM. 12x18, 2 NORTH Windows, public stenographer, architect or designer. Reasonable. 203 Monadnock Bldg. Randolph 5000.

TO RENT—LEAVING CITY; WILL SACRIfice my elegantly equipped suite of offices and reception room. Call 1408 Consumers Bldg.

TO RENT—FURNISHED OFFICE; TELEphone, janitor service; central location; ideally located in most popular office building on State-st. Address F 151, Tribune.

TO RENT — OFFICES, NORTH WESTERN Station, 2 rms. and small; service first class. Apply 208 N. 8th-av. Janitor.

TO RENT—IN PONTIAC BLDG., 542 S. DEARborn-st.; 2,000 ft. light space; one floor printer; poss. July 1; bargain; will divide. See J. S. Sabol, Asst. to Monadnock. Har. 293

TO RENT—ROOMS AND OFFICES, $10 UP; single, $10, $12 50, $15 per month; suites of 2, 3, 4 and 5 rooms, $20 up.

BELMONT, 626 Diversey-pkway. Central 2100.

TO RENT—ONE HIGH CLASS PRIVATE OFFICE OVERLOOKING LAKE; STENO. PHONE ROOM 306, 104 S. MICHIGAN-AV.

TO RENT—SUBLET, BEST, CHEAPEST, furnished private office; also desk space; beautiful corner; overlooks lake; excellent service. 1504 Lytton bldg., 14 E. Jackson.

TO RENT—FURNISHED OFFICES, $20, $25, $30 per month, including janitor services. Apply 301 Manhattan Bldg., 431 S. Dearborn-st. 7th floor. Harrison 1200.

TO RENT—OFFICE WITH TELEPHONE AND stenographer service; richly furnished. 1330 Continental & Commercial Bank Bldg.

TO RENT—E. 1504, 27 E. MONROE, NEW Goodwin bldg., finest location; large light r. and priv. office; prefer art dealer.

TO RENT—DESIRABLE DAYLIGHT DESK space, $5 to $15 month. Apply Universal Motor Co., Room 1214, 110 S. Dearborn-st.

TO RENT—DESK ROOM, LIGHT OFFICE; telephone, stenographer. Room 300, Hunter building, Franklin 4783.

TO RENT—DESIRABLE OFFICES, $15-$20; $20 to $25-st. C. W. McKELEAN, 30 S La Salle-st.

TO RENT—FURN. PRIV. OFFICE; DOUBLE flat top desk; unlimited phone; stenographer. 1102 Fisher Bldg.

TO RENT—DESIRABLE OFFICE, MODERN; best location; reasonable rent. Apply 1 W. Monroe-st.

TO RENT—FINE STORE IN A LIVE, GROWing district, with or without up to date 6 rm. flat. 618 N. Western-av.

TO RENT—STORE SUITABLE GROCERY market, nice 5 room flat. 4200 N. Lowell, corner Berteau

TO RENT—STORES—WEST.

TO RENT— —TO RENT

S. E. Cor. Chicago and Humphrey-avs. (Terminus Chicago-av. car line).

Only 2 left in new block of seven stores, elegant show windows, living rooms and complete bath in rear; thriving neighborhood; excellent location for barber; be sure to see these stores before leasing. Agent there daily and Sunday.

MURRAY WOLBACH, 105 S. Dearborn-st.

TO RENT—NEWLY REMODELED STORE in best location; good for any business; will give concession and make reas. terms to right party. L. GOLDSTEIN & CO., 1311 S. Halsted-st.

TO RENT—STORE, 25X75, WITH LIVING rooms and lge. barn, 1749 Lake-st.; price $25. J. L. DOUGLAS & CO., Exclusive Agents, 1749 Lake-st. Harr. 4234.

TO RENT—BRIGHT STORE, 3219 Congress-st.; with light living rooms. Only $20 per mo. Splendid chance for the right party. [BADEAU & CO., 209 S. State-st.

TO RENT—714 S. CRAWFORD-AV., OPPOsite "L" station; fine corner store; rent reasonable.

WILLIS & FRANKENSTEIN, 110 S. Dearborn

TO RENT—LARGE STORE IN HUB THEater bldg., 1746 W. Chicago-av.; steam ht.; cannot open for ice cream parlor. Phone Monroe 3641 or Albany 6949.

TO RENT—STORE, WITH BASE. 3708 OGden-av., opposite "L" station; $25.

JOHN P. APPLETT & CO., 74 W. Washington

TO RENT—STORE, 20X100 FT.; EXP. good loc. Owner, 1509 Jackson-blvd.

TO RENT—OFFICES AND STUDIOS. Downtown.

TO RENT— OFFICES.

ADVERTISING BUILDING, 123 W. Madison-st., upholsterer, jeweler, 5 and 10 cent store or confectioner

Entire ninth floor, $375 per mo. Suites and single offices, $40.

BREDE BLDG., 109 N. Dearborn-st. Single offices, $20 and up.

PEOPLES LIFE BLDG., Randolph and 5th-av Three room suites $50.

U. S. ANNUITY AND LIFE BLDG., 20 E. Jackson-blvd. Two and three room suites, $35 and up.

G. V. CLEARY & CO., 20 S. Jackson-blvd. Harr. 2168.

TACOMA BUILDING,

N. E. Cor. La Salle & Madison

LIGHT, MODERN OFFICES SINGLE OR EN SUITE, $25 TO $45. PRIVATE OFFICE IN WELL EQUIP LAW SUITE. IDEAL SUITE, 2 PRIV. OFFICES, $40. ALL CONVENIENCES. BEST SERVICE. DESIRABLE TENANTS. CANCESSIONS. THE UNIVERSITY OF CHICAGO. ALBERT G. HINES AGENT. 1114 TACOMA BLDG. FRANKLIN 3461.

TO RENT— OFFICES.

ADAMS EXPRESS BLDG., 115 S. Dearborn-st.

Fine light offices, single or en suite; elegant location for any mercantile line; low insurance rate.

J. C. McCORD & CO., Central 507. 115 S. Dearborn-st.

TO RENT—TWO TRAVELING MEN, WITH office in insurance exchange bldg., will give office space free to business man, with stenographer, or office combined, in return for taking care of mail and telephone calls. Apply Room 552, or phone Wabash 4768 between 12 and 2 o'clock.

TO RENT— Attractive Rentals, Outside Offices, Opposite La Salle Hotel.

PAUL C. LOEBER & CO., 21 N. La Salle-st.

TO RENT—DOCTORS' OFFICES IN FRONT suite, Venetian Building, 15 S. Washington-st., with telephone service, attendant, lights, etc. Office of building, Room 1009.

JOHN R. McGILL & CO., AGENTS, 35 N. Dearborn-st. Telephone Central 7900.

TO RENT—WE HAVE 40,000 FT. ON THE 6th floor Mooser Bldg., 21 and 23 S. Jackson, and 20x40 ft. in the U. S. Annuity Bldg., 5th floor, 20 E. Jackson, that we will sublet; liberal concession; have 8 year lease on both places. Address P 359, Tribune.

TO RENT—A SUPERB SUITE OF OFFICES, about 1,200 square feet, in the Harris Trust Building, with fine furniture and carpets if desired. All practically new. Address E 178, Tribune.

TO RENT—PRIVATE OFFICE, ALSO DESK. 945 First National Bank Building.

General.

TO RENT—LIGHT, AIRY AND STEAM heated single offices or in suites, in German Bank bldg. at Clark and Division-sts.; prominent transfer corner; suitable for doctors, lawyers, real estate and insurance men, dressmakers, manicure and hair dressing parlors. Inquire 1159 N. Clark-st. Tel. Superior 8345.

TO RENT— OFFICE

143 N. Kedzie-av., cor. Lake-st.

Large modern steam heated office with large reception room; physician, dentist, etc.; rent $14.

GORDON STRONG & CO., 209 S. State-st. Harr. 8191.

TO RENT— OFFICES

Wilson and Broadway; floor offices with private reception rooms; $22.50 and $25; excellent for physician, dentist, studio, etc.

GORDON STRONG & CO., 209 S. State-st. Harr. 8191.

TO RENT—OFFICES NEW BLDG., S. E. Cor. 43d and Vernon; especially equipped for doctors; will remodel to suit tenant. H. C. INGER, 111 W Washington-st. Ph. Franklin 4704.

TO RENT—2D FLOOR, 5648 OGDEN-AV., near Cicero-av.; 5 rms. and bath, consisting of offices and large assembly room, suitable for school of music or dancing college. WM. H. MULHOLLAND & CO., 30 N. La Salle-st.

TO RENT—MODERN AND LIGHT SUITE of 5 offices, with reception room and vault, at 4737 Broadway; single or en suite; exceptionally well located. RUBLY & EBERHARDT, 4737 Broadway.

TO RENT—OFFICE SPACE OR DESK ROOM in a well located store on west side of Michigan-blvd., between 14th and 15th-st.; liberal reduction in space if necessary. Address M B 821, Tribune.

TO RENT—STUDIOS AND OFFICES; FINEst Sheridan-rd. office building; rent very reasonable. Apply janitor, 737 Sheridan-rd., or LESMIS & CONNOR, 10 S. La Salle-st.

TO RENT—SPLENDID NEW COR. OFFICE, s. e. cor. Sheridan-rd. and Columbia-av., suitable for doctor or dentist; $30 mo. Call today. STEWART, 6733 Sheridan-rd.

TO RENT—OFFICE FOR OPTICIAN OR dentist, reas. 2873 Lincoln-av. R 2.

TO RENT—OFFICES IN THEATER BLDG. 1330 Morse-av., at L. sta.

TO RENT—FLOORS AND LOFTS.

TO RENT— —TO RENT

500 Sherman-st., near Van Buren; floors, size 6,000 to 18,000 sq. ft.; poss. now; every modern convenience; heavy mill bldg.; sprinkler service; lots of light; cheap rent.

E. w. cor. Washington and Clinton-sts. Machinery Hall; choice of light floors of 1,500, 2,000 and 7,200 sq. ft.; elevator.

OLIVER & CO., Dearborn and Washington.

TO RENT— CHOICE SPACE—

LEES BUILDING,

19 S. 5th-av. 600 to 800 sq. ft. of fireproof sample or stock space; light on two sides; night watchman; excellent shipping facilities; concessions.

THE UNIVERSITY OF CHICAGO, 5 S. 5th-av. Tel. Main 3559.

TO RENT—DAYLIGHT FLOORS AND BASEment, 100x100; heavy concrete building; good show room, or manufacturing. Kohler Bldg., S. E. Cor. Washington and Green-sts.

TO RENT—FLOORS AT 30-32 W. LAKE-ST., 40x70 ft., with steam heat, passenger and freight elevators; good light; suitable for merchandising, manufacturing or storage. Apply on broker or MARX R. KIMBALL, 30 S La Salle-st.

TO RENT—JEFFERSON-ST., NR. LAKE, corner floor, 90x80; steam heat, passenger elevator; immediate possession; attractive rental to responsible tenant. WM. H. MULHOLLAND & CO., 30 N. La Salle-st.

TO RENT—NEW 1 STORY BRICK BLDG., 216 Green-st., near Jackson-blvd., 75x118; high ceilings; fine light; large windows and skylight. BAKER BROS., Old Colony Bldg., 6 Quincy-st.

TO RENT—LOFT, 25X100 FT., 2 FLOORS, 1,500 sq. ft. each; steam heat; electric lights; rent $30 per month. Apply 1 W. Monroe-st.

TO RENT—LOFT, 25X100 FT., 2 FLOORS, 1,500 sq. ft. each; steam heat; electric lights; rent $30 per month. Apply 1 W. Monroe-st.

TO RENT—NICELY FURN. PRIVATE OFFICE, 1504 Lytton bldg., 14 E. Jackson.

TO RENT—TWO DESKS ALSO PRIVATE office, 548 First National Bank.

TO RENT—PART LIGHT OFFICE, 103 Dearborn-st., Room 514.

TO RENT—DESK ROOM; STENOG., PHONE. Con. & Com. Nat. Bank Bldg.

TO RENT—DESK ROOM; UNLIMITED TELephone; light; $7. 431 Hartford Bldg.

TO RENT—DESK ROOM WITH DESK; $6. Room 614, 30 S. Dearborn-st.

TO RENT—OFFICES AND STUDIOS. Downtown.

TO RENT— OFFICES.

ADVERTISING BUILDING, 123 W. Madison-st., upholsterer, jeweler, 5 and 10 cent store or confectioner

Entire ninth floor, $375 per mo. Suites and single offices, $40.

BREDE BLDG., 109 N. Dearborn-st. Single offices, $20 and up.

PEOPLES LIFE BLDG., Randolph and 5th-av Three room suites $50.

U. S. ANNUITY AND LIFE BLDG., 20 E. Jackson-blvd. Two and three room suites, $35 and up.

G. V. CLEARY & CO., 20 S. Jackson-blvd. Harr. 2168.

TACOMA BUILDING,

N. E. Cor. La Salle & Madison

LIGHT, MODERN OFFICES SINGLE OR EN SUITE, $25 TO $45. PRIVATE OFFICE IN WELL EQUIP LAW SUITE. IDEAL SUITE, 2 PRIV. OFFICES, $40. ALL CONVENIENCES. BEST SERVICE. DESIRABLE TENANTS. CANCESSIONS. THE UNIVERSITY OF CHICAGO. ALBERT G. HINES AGENT. 1114 TACOMA BLDG. FRANKLIN 3461.

TO RENT— OFFICES.

ADAMS EXPRESS BLDG., 115 S. Dearborn-st.

Fine light offices, single or en suite; elegant location for any mercantile line; low insurance rate.

J. C. McCORD & CO., Central 507. 115 S. Dearborn-st.

TO RENT—TWO TRAVELING MEN, WITH office in insurance exchange bldg., will give office space free to business man, with stenographer, or office combined, in return for taking care of mail and telephone calls. Apply Room 552, or phone Wabash 4768 between 12 and 2 o'clock.

TO RENT— Attractive Rentals, Outside Offices, Opposite La Salle Hotel.

PAUL C. LOEBER & CO., 21 N. La Salle-st.

TO RENT—DOCTORS' OFFICES IN FRONT suite, Venetian Building, 15 S. Washington-st., with telephone service, attendant, lights, etc. Office of building, Room 1009.

JOHN R. McGILL & CO., AGENTS, 35 N. Dearborn-st. Telephone Central 7900.

TO RENT—WE HAVE 40,000 FT. ON THE 6th floor Mooser Bldg., 21 and 23 S. Jackson, and 20x40 ft. in the U. S. Annuity Bldg., 5th floor, 20 E. Jackson, that we will sublet; liberal concession; have 8 year lease on both places. Address P 359, Tribune.

TO RENT—A SUPERB SUITE OF OFFICES, about 1,200 square feet, in the Harris Trust Building, with fine furniture and carpets if desired. All practically new. Address E 178, Tribune.

TO RENT—PRIVATE OFFICE, ALSO DESK. 945 First National Bank Building.

General.

TO RENT—LIGHT, AIRY AND STEAM heated single offices or in suites, in German Bank bldg. at Clark and Division-sts.; prominent transfer corner; suitable for doctors, lawyers, real estate and insurance men, dressmakers, manicure and hair dressing parlors. Inquire 1159 N. Clark-st. Tel. Superior 8345.

TO RENT— OFFICE

143 N. Kedzie-av., cor. Lake-st.

Large modern steam heated office with large reception room; physician, dentist, etc.; rent $14.

GORDON STRONG & CO., 209 S. State-st. Harr. 8191.

TO RENT— OFFICES

Wilson and Broadway; floor offices with private reception rooms; $22.50 and $25; excellent for physician, dentist, studio, etc.

GORDON STRONG & CO., 209 S. State-st. Harr. 8191.

TO RENT—OFFICES NEW BLDG., S. E. Cor. 43d and Vernon; especially equipped for doctors; will remodel to suit tenant. H. C. INGER, 111 W Washington-st. Ph. Franklin 4704.

TO RENT—2D FLOOR, 5648 OGDEN-AV., near Cicero-av.; 5 rms. and bath, consisting of offices and large assembly room, suitable for school of music or dancing college. WM. H. MULHOLLAND & CO., 30 N. La Salle-st.

TO RENT—MODERN AND LIGHT SUITE of 5 offices, with reception room and vault, at 4737 Broadway; single or en suite; exceptionally well located. RUBLY & EBERHARDT, 4737 Broadway.

TO RENT—OFFICE SPACE OR DESK ROOM in a well located store on west side of Michigan-blvd., between 14th and 15th-st.; liberal reduction in space if necessary. Address M B 821, Tribune.

TO RENT—STUDIOS AND OFFICES; FINEst Sheridan-rd. office building; rent very reasonable. Apply janitor, 737 Sheridan-rd., or LESMIS & CONNOR, 10 S. La Salle-st.

TO RENT—SPLENDID NEW COR. OFFICE, s. e. cor. Sheridan-rd. and Columbia-av., suitable for doctor or dentist; $30 mo. Call today. STEWART, 6733 Sheridan-rd.

TO RENT—OFFICE FOR OPTICIAN OR dentist, reas. 2873 Lincoln-av. R 2.

TO RENT—OFFICES IN THEATER BLDG. 1330 Morse-av., at L. sta.

TO RENT—FLOORS AND LOFTS.

TO RENT— —TO RENT

500 Sherman-st., near Van Buren; floors, size 6,000 to 18,000 sq. ft.; poss. now; every modern convenience; heavy mill bldg.; sprinkler service; lots of light; cheap rent.

E. w. cor. Washington and Clinton-sts. Machinery Hall; choice of light floors of 1,500, 2,000 and 7,200 sq. ft.; elevator.

OLIVER & CO., Dearborn and Washington.

TO RENT— CHOICE SPACE—

LEES BUILDING,

19 S. 5th-av. 600 to 800 sq. ft. of fireproof sample or stock space; light on two sides; night watchman; excellent shipping facilities; concessions.

THE UNIVERSITY OF CHICAGO, 5 S. 5th-av. Tel. Main 3559.

TO RENT—DAYLIGHT FLOORS AND BASEment, 100x100; heavy concrete building; good show room, or manufacturing. Kohler Bldg., S. E. Cor. Washington and Green-sts.

TO RENT—FLOORS AT 30-32 W. LAKE-ST., 40x70 ft., with steam heat, passenger and freight elevators; good light; suitable for merchandising, manufacturing or storage. Apply on broker or MARX R. KIMBALL, 30 S La Salle-st.

TO RENT—JEFFERSON-ST., NR. LAKE, corner floor, 90x80; steam heat, passenger elevator; immediate possession; attractive rental to responsible tenant. WM. H. MULHOLLAND & CO., 30 N. La Salle-st.

TO RENT—96,000 SQ. FT. NEW MODERN sprinkled bldg.; switch track; 2 sq. ft. about New Year lot; plans now on file. H. CHRIS HART & CO., 30 N. Dearborn-st.

TO RENT—2D FLOOR, 50x118; ELECTRIC trucks, power and elevator. 2244 Belmont-av., or phone Wellington 181.

TO RENT—SITES AND FACTORIES WITH or without rail and dock; will build. Merrill & BOAGUE, 1501 Washington-st.

TO RENT—NEW 1 STY. BLDG., 50x100 ft.; truss-roof; cement floor; $100 mo. HART & WHETSON, 6 N. La Salle-st.

TO RENT—$15,000 SQ. FT. FIRST WITH POWER; will divide. HARTT BROS., 21st and Loomis-sts.

TO RENT—NEW ONE STORY CON... 4319 Harrison; fin.$18. Phone Kedzie 62.

REAL ESTATE FOR SALE. CENTRAL.

FOR SALE—6TH-AV., NEAR HARRISON-st., 20 ft. at a bargain. McGUIRE & ORR, 69 W. Washington-st.

FOR SALE—MICHIGAN-AV., 50X165 NEAR 26th-st.; all attractively low price. W. A. PRIDMORE, 128 S. Clark-st. Cent. 1212.

APARTMENTS—SOUTH SIDE.

FOR SALE— EXCEPTIONAL PURCHASE IN HYDE PARK PROPERTY

MODERN 13 APARTMENT BLDG. LOCATED ON A PERMANENT BOULEVARD CORNER, EAST OF THE I. C. block from Jackson Park and the lake; convenient to I. C. stations, 55th and Stony Island-avs.

Price $40,000. RENTALS $8,300 YEAR. $15,000 cash; loan runs term of years. We can recommend this property as the best purchase in Hyde Park. Call or write

W. K. YOUNG & BRO., BANK FLOOR. Marquette Bldg., Dearborn and Adams. [Ready.] Ph. Cent. Central Exclusive Agts.

FOR SALE—MICHIGAN-BLVD., NR. 49TH st flats, 3 rooms; strictly modern; rents $36 a flat; lot 50x165; only $16,500; 5% per cent, 4 yrs.; $8,500 cash will take this subject to mtg. 12 flats, modern, limestone-av., nr. 50th-st.; bargain for cash. 3 flats, Vincennes-av., $16,000; mtg. $4,000. Residence, Vincennes-av., 10 rms., $6,500; terms to suit.

Get our list of bargains for sale or exchange.

McKEY & POAGUE, A. D. Garnsey. 311 E. 47th-st. Oak. 167.

FOR SALE—2 FLAT BRICK, 6x6 FRANKLIN-av.; all rooms and bathrooms; new, with pretty parlor, making it a homelike and desirable place to live; asphalt street; handsome refined neighborhood and convenient to entire end of room; dining room in rear; steam heat, electric fixtures, high oven gas ranges, refrigerators, screens, large porches, 30 ft. lot. Price $6,950; terms, $1,000 cash, balance to suit.

S. FISHER, 719 E. 63d-st. Went. 87.

FOR SALE — SACRIFICE — OWNER OF high grade six apartment bldg., on N. E. Corner, completely detached, 60 ft. lot. All 6 room apartments, house close to $8,400; authorized us to dispose of same this month for $20,000. Cash. No trade considered. Located near Washington Park and S. Lawrence-av.

E. B. WOOLF & CO., Rector Bldg.

FOR SALE—OR EXCHANGE—MY NEW SIX apartment building, located in Kenwood, one block from Lake Park; strictly modern; apts. are finished in the choicest hardwoods; rent from $75 to $80 per month, making an annual rental of $5,400. This is an exceptionally good investment and will net 14 per cent; will sell or trade for home suitable for my family. Address L L 508, Tribune.

FOR SALE—OR EXCHANGE— TWELVE APARTMENTS BUILDING. SOUTH PARK-AV., CORNER 63D-ST.

This bldg. is strictly up to date, with front porches for each tenant; 5 and 6 room flats; annual rent over $6,000; inc. $28,000. Owner will consider part trade and cash for equity.

HARRINGTON & CO., 812 1st Nat. Bk. Bldg.

TO RENT—WAREHOUSE BUILDING, 70,000 SQUARE FEET.

INDIANA-AV., NEAR 16TH-ST. SPRING SIDING. LONG LEASE TO RENTAL. WILLIS & FRANKENSTEIN, 110 S. Dearb'n.

TO RENT—BUILDING, 172x220 N. WELLS-st., for light manufacturing purposes; first class bldg. in good repair; 8 floors; light 4 sides. Immediate possession. Apply Renting Office, 1703 N. Wells-st. Phone Lincoln 5782.

TO RENT—5 STORY AND BASEMENT, 50X100, mill constructed, cor. 26th-pl. and Dearborn-st. Watchman of premises. Hafner Furn. Co., or your own broker.

TO RENT—931 L. 43D ST. 2 STORY BUILding 26x140 ft.; suitable for auto repairs, laundry, light manufacturing etc.

MARK R. KIMBALL, 831 Lake Park-av.

TO RENT—3008-12 N. CLARK-ST. AUTO repair shop, service sta. of livery. JNO. M. FANNIN & CO., 8 S. Dearborn-st.

TO RENT—OR SALE—150 W. KINZIE-ST., 2 story brick bldg., floor and basement, 20x80. Phone Lincoln 74. Owner.

TO RENT—COR. BLDG., 30,000 SQ. FT., 'phone, elev., close in; North; 11c sq. ft. HART & WHETSON, Franklin 1156.

TO RENT—HALLS.

TO RENT—LA SALLE, NEAR GOETHE, good brick barn, 40x20 ft.; cement floor, six stalls; suitable for garage; reasonable. See HEATHCOTE, 820 N. Dearborn-st. Ph. Superior 3005.

TO RENT—HALL—1721-1729 N. WELLS-ST., near Lincoln Park and North-av., finest dance hall and floor in the city. Apply Renting Office, 1703 N. Wells-st. Phone Lincoln 5782.

TO RENT—BARNS.

TO RENT—708-10 SEDGWICK-ST. 2 STY BRICK barn, 75 stalls 20 ft. wagon room in ctr. FAUL C. LOEBER & CO., 21 N. LA SALLE.

TO RENT—MISCELLANEOUS.

TO RENT— —TO RENT

FLOORS, BUILDINGS OR STORES in all sections of the city; can also arrange to erect buildings to suit.

ALBERT H. WETTEN & CO., 108 S. La Salle-st.

TO RENT—IF YOU ARE IN THE MARKET for buildings, stores or floors, write us.

ALEX. FRIEND & CO., 29 S. La Salle-st.

TO RENT—BUILDINGS, STORES AND floors in parts of Illinois. Send for list. WILLIS & FRANKENSTEIN, 110 S. Dearb'n.

LEGAL NOTICES.

THE MICHIGAN CENTRAL RAILROAD COMPANY.

Detroit, Mich., April 3, 1916.

Notice is hereby given that a special meeting of the stockholders of The Michigan Central Railroad Company will be held at the principal office of the company, No. 30,000 Sq. Central Station, Chicago, Illinois, on Thursday, the 8th day of June, 1916, at 10 o'clock in the forenoon, for the purpose of considering and authorizing the purchase, consolidation, or merger of the railroad, rights, and franchises of the Joliet & Northern Indiana Railroad Company, and such other or further action things as may be deemed to be necessary or appropriate to be done in connection therewith.

By order of the board of directors.

D. W. PARDEE, Secretary.

JOLIET AND NORTHERN INDIANA RAILROAD COMPANY.

Chicago, Ill., April 3, 1916.

Notice is hereby given that a special meeting of the stockholders of The Joliet & Northern Indiana Railroad Company will be held at the principal office of the company, Room 1211 La Salle Street Station, Chicago, Illinois, on Thursday, the 8th day of June, 1916, at 10 o'clock a. m., for the purpose of considering and authorizing the sale, conveyance, consolidation, or merger of this railroad, rights and franchises of this company to The Michigan Central Railroad Company, and such other matters and things as may be incident to or necessary or appropriate to be done in connection therewith.

By order of the board of directors.

D. W. PARDEE, Secretary.

BARTER AND EXCHANGE.

WANTED—EXTRA ADDRESSING WORK home or office; wholesale piano house, to apply part payments towards purchase of piano or victrola; accuracy essential. Address P 353, Tribune.

FOR SALE—HOTEL GAS RANGE, 3 SEC Lon Detroit Jewel, 3 24-inch ovens, only been used short time, thoroughly overhauled and in perfect condition; for hotel or restaurant. Address M O 578, Tribune.

MOTORCYCLE WANTED; WILL EXCHGE $40 TV for auto in good running fine condition and $20 cash for good machine. 321 N. La Salle-st. Austin 21952.

FOUR FURNITURE UPHOLSTERERS AND polishers for own home for cash; Oriental rugs, bric-a-brac, etc. M. GOLLIN, 962 N. Fairfield-av.

WHAT HAVE YOU TO OFFER FOR $5,500 Rauch & Lang 4 passenger electric auto? 1st class condition, or will accept $500 cash. Address M E 817, Tribune.

WANTED—A JEWELER'S LATHE IN EXchange for a double barreled breech loading shotgun, $35, or what have you in exchange? Write F. Wilson, 6716 S. Ada-st.

MOVING, STORAGE, PIANO MOVING, painting, dentistry, or what? Sunnyside 6457.

NEW MAHOGANY BEDROOM SUITE, 3 pieces, bookcase, for cash or what? 5525 Wentworth-av.

WANTED—40 CELL BATTERY FOR ELEctric piano. HOCHSCHILD. 2d apt., 3478 Orchard-st.

WELL EST. MILLINERY STORE FOR VAcant lot worth $1,000, located anywhere, or what? Address P 363, Tribune.

EXCHANGE EQUITY RIPE S. S. VACANT for used car or what have you? Address L L 509, Tribune.

FOR SALE—$1,500 EQUITY IN GOOD STORE AND EXPRESS BUSINESS FOR farm or city property. Address P 358, Tribune.

$75 BUYS STANDARD PIANO OR EXCH. for auto? Address P 360, Tribune.

CARPENTER WORK IN EXCHANGE FOR WHAT? A. Jorgensen, 3825 N. Francisco-av.

WILL EXCHANGE DIAMOND FOR CORONA typewriter. Address M N 855, Tribune.

WILL EXCHANGE AUTO FOR R. R. FILLIARD table for piano. good condition. Address P 357, Tribune.

EXCHANGE RENT 4 RMS. FOR CARPENtry. 109 N. Dearborn. Har. 1901.

EXCHANGE TYPEWRITER FOR CAMERA, $40 value. Address P 350, Tribune.

3 PIECE NEW CLOTH SUIT, EX. OR CASH. 4642 College Grove-av.

WHAT HAVE YOU WITH SOME CASH FOR tailoring? Address O 870, Tribune.

VIOLIN, AUTO HARP, MUSIC ROLLS; FOR typewriter. Address O 411, Tribune.

LAW AND COLLECTIONS.

SEND YOUR COLLECTIONS DIRECT TO MIssouri legal business given immediate personal attention. Reasonable; references. GEORGE E. HARDIN, Attorney and Notary, Commercial Bldg., St. Louis, Mo.

WANTED—ANYWHERE IN ILL. or ref. under official bond; 10 years' experience; rates on application. Address P 354, Tribune.

SCRIPTION; also attend to legal matters. ADAMS ADJUSTMENT CO., 1 N. La Salle-st.

PERSONAL SERVICE IN CHICAGO AND PEORIA-ST., will represent you in Chicago. What have you to offer? Bank references.

WE COLLECT ANY KIND OF CLAIM ANY place in Wisconsin. C. T. DAVIS CO., Established 1892. 1 N. La Salle-st. Central 6146.

TAILORS.

HAVE YOUR NEXT SUIT MADE BY MURPHY, FINE TAILORING.

Clark-st. 108 W. Jackson-blvd. 4th flr. all and upwards.

REAL ESTATE FOR SALE. APARTMENTS—SOUTH SIDE.

FOR SALE—OWN A HOME.

$500 CASH.

$30 PER MONTH BALANCE

DETACHED 2 FLAT BLDGS

RHODES-AV.

BETWEEN 66TH AND 67TH-STS.

OFFICE, 6628 RHODES-AV.

AFTERNOONS, 2 TO 5 AND SUNDAYS.

H. O. STONE & CO., 76 W. MONROE-ST [Wolbach.] Randolph 300

FOR SALE— NEW 6 APARTMENT BLDG. IN WOODLAWN, BLOCK FROM JACKSON PARK.

Sun parlors, large living rooms, with fireplaces and book cases. Handsome decorations and lighting fixtures complete in every modern appointment.

Apartments are leased for 3 years. RENTALS $3,000 YR. PRICE $24,500.

$7,500 Cash. $17,000 RUNS 6 YRS. Best purchase in a first class modern building in Chicago.

WM. K. YOUNG & BRO., 634 a Kimbark-av. Phone 222 Hyde Park.

FOR SALE— NEW SOUTH SHORE THREE APARTMENT BLDG., BLOCK FROM THE COUNTRY CLUB. LOT 66x165

Costly interior finish; each apartment has 4 bathrooms, sun parlor. Private residence English basement type; garage, complete in every appointment; 65 feet south light. PRICE $36,000. RENTAL $4,800. Part cash. Loan runs 5 years.

W. K. YOUNG & BRO. BANK FLOOR. Marquette Bldg. Dearborn and Adams.

FOR SALE— CHOICE HAMILTON PARK 2 FLAT. PRICE, $6,750. $500 DOWN.

Building right up to date; pressed brick front; massive brick porch; electric light; bronze ceilings; large, well kept yards; garage; close to C., R. I. & P. R. R. and C. & W. I. R. R., L road, and many surface lines.

If you want a bargain, If you want to sell after you have bought, need money; must sell within next 10 days. Address K X 506, Tribune.

FOR SALE— NONRESIDENT OWNER forced to sell new six flat near Jackson Pk.; all leased to responsible tenants; pays 28% net; $6,000 needed to buy. Address L L 417, Tribune.

FOR SALE—WABASH-AV. NEAR 51ST-ST. two 2 story brick buildings; furnace heat; four 7 room flats; lot 55x161; rental $1,320; price for quick sale, $12,000.

L. Lane, Gov. 7 W. 47th-st., s.w. cor. State.

FOR SALE— GREAT SACRIFICE.

2 story brick, 5 and 6 rooms, 100x125 ft.; Monroe-av., near Grand-av.; price $4,000. A. HOLINGER & CO., 11 S. La Salle-st.

FOR SALE—15 APARTMENT BLDG. ON corner, 3 story. Washington Park. Rents $5,020; mtg. $16,000 6 per cent, 5 yrs.; $10,000 cash buys this equity.

DRAPER & KRAMER, 25 N. Dearborn-st.

FOR SALE—GENUINE BARGAIN; NEW sun parlor; 21 apartment bldg.; in heart of Hyde Park; all rented $12,000 per year; mtg. $40,000 at 5%; $30,000 cash will handle; will consider part trade. Address M J 153, Tribune.

FOR SALE—AT A BARGAIN—MY STRICTly modern 6 apt. bldg., South Side, near Washington Park and elevated R. R.; rental $4,300; mortgage $13,250; by owner. Address P 298, Tribune.

FOR SALE—IN HYDE PARK, BIGGEST bargain ever offered in a 6 flat brick, 6x60 and Calumet Pk. bldg. from L. station and Washington Park; 6-7 rooms; electric lights, hardwood finish and floors throughout; 2 baths with hot water heater; steel construction, stone porch and steps, splendid Kewanee boiler. Lot 50x120. Every room light. Get busy, fellows, as a business man must. G. W. CUMMINGS, 6108 Cottage Grove-av.

FOR SALE OR EXCHANGE—NEW HIGH grade south shore six apt. bldg., one block from lake; 5 rms. and bath each; 2 sun parlors, private rear porches; overlooking lake. Would make a close deal for your vacant and cash for $13,000 equity.

L. HESS, 7106 Yates-av. 54 W. Randolph-st. Midway 7502. [Loop 1].

FOR SALE—IN WINDSOR PARK, CLOSE to lake, Jackson Park, golf links, South Shore Country Club, and best transportation.

Modern 2 flat, 7 rooms, oak finished; Windsor Park L. C. station, 6 and 7 rooms; rent $80 per mo. Mortgage $4,500, 5½ per cent; price for building with lot, front 50 ft., $9,500.

JOHN A. CARROLL & BRO., 75th-st. and South Shore-av. So. Chicago 1660.

FOR SALE—MOST REMARKABLE 2 FLAT BARG

ESTATE FOR SALE. MENTS—NORTH SIDE.

ers Park

APARTMENTS.
...ASHLAND-AV.
...and 6-room flats, better than ever before. Handsome tile mantels, rooms, brick, stone, steel, and concrete construction; large sun parlors; hardwood finish; hot water heat, either single or double plants; inside basement stair from vestibule.
...LOTS 50x126 FT. PAVED ALLEYS.
...Lessee on Ridgeland and Cuyler-avs., between Madison and Adams-sts. Oak Park; close to the new Austin park, golf links, schools, and churches of all denominations.
...Convenient both to Oak Park "L" at Ridgeland sta. and Metropolitan "L," Garfield Park branch, at Ganster-ct. sta. Or take surface cars to Madison-st. to Cuyler-av.
...Oak Park office, cor. Madison and Cuyler-av., open every day, including Sunday.
...Prices always right, either terms or cash.
...Note—We can offer you some beautiful 5 and 6 room apartments for rent.
S. T. GUNDERSON & SONS,
HOME BUILDERS.
Main office, Chamber of Commerce Bldg.
BRECKENRIDGE & PARK.

FOR SALE—GUNDERSON TWO FAMILY HOMES, on Congress-st. between 45th and 46th sts., 5 and 6 and 6 and 6 rooms, on 30 ft. lots; 7 ft. space between buildings. All modern, central gas and then some. Hardwood finish on first floors throughout; steel girders and posts in basements. Cash or easy terms.
S. T. GUNDERSON & SONS,
HOME BUILDERS.
Main office, Chamber of Commerce Bldg.
BRECKENRIDGE & PARK.

FOR SALE—A REAL SNAP—STONE FRONT FLAT BUILDING; one 6 room and bath flat, rental $1,200 a year; steam and stove heat. Price only $6,000, ¼ cash; only 1 block from Kedzie-av. and Lexington-st. See us about this; must get action at once.
W. F. KASER & CO., Excl. Agts.,
60 W. Washington-st.

FOR SALE—2 ADJOINING COURT APT. bldgs., 60 apts., excellently rented for $32.50 to $40 each, for over $24,500 annually; $35,000 life ins. Co. loan just made at 5½%; cash price $75,000; will take $25,000 cash and mortgage balance in payments. Slight take some trade.
LOOK INTO THIS PROPOSITION.
E. ORRIS HART & CO., 30 N. Dearborn-st.

FOR SALE—OWNER OFFERS MODERN 3 flat brick bldg., two furnaces; St. Louis-av., near 16th-st. This is a bargain at $7,250; will take back mtges. to suit, and consider smaller property or clear vacant. Address L J 81, Tribune.

FOR SALE—MODERN 3 APT. BLDG. AT Garfield Pk.; price to net 9%; fine garden, shrubbery; large bedrooms; private porches; hardwood throughout; fine for doctor; room in basement suitable for office. G. F. PETER, 628 Unity Bldg.

FOR SALE—4-4-5-8 WEST END AVENUE, new modern brick 2 flats, just completed, 5 and 6 rooms, hot water heat, large rooms, mahogany, oak and birch trim., oak floors, sun parlors. Take Lake transportation. Must be seen to be appreciated.

FOR SALE—BEST BARGAIN YOU EVER saw in modern detached stone front 2 flat building; wide lot; Lexington-st., near St. Louis-av. Have many others. Let us send list.
MEAD & COE, 69 Washington-st.

FOR SALE—WILCOX-AV., NR. 42D—VERY substantial two residence bldg. 6 and 7 rms.; stone front, steps and cornice; lot 25x 125; special price this week only.
JOHN J. FANNIN & CO., 8 S. Dearborn-st.

FOR SALE—6 FLA., JACKSON-BLVD. NR. Wabash-av.; rent $2,000; furnace heat; fully worth $20,000; must be sold. $14,500; small amount cash required; corner lot; streets, alleys paved; all imp. in; sewer; railroad siding. GRANTEN, GRANTEN & CO., 1227 N. Clark-st.

REAL ESTATE FOR SALE. APARTMENTS—WEST SIDE.

GUNDERSONS'

NEW OAK PARK

TWO FAMILY HOMES

ARE NOW READY FOR OCCUPANCY.
Spacious 5-6 and 6-6 room plans, better than ever before. Handsome tile mantels, rooms, brick, stone, steel, and concrete construction; large sun parlors; hardwood finish; hot water heat, either single or double plants; inside basement stair from vestibule.
LOTS 50x126 FT. PAVED ALLEYS.
Location on Ridgeland and Cuyler-avs., between Madison and Adams-sts. Oak Park; close to the new Austin park, golf links, schools, and churches of all denominations.
Convenient both to Oak Park "L" at Ridgeland sta. and Metropolitan "L," Garfield Park branch, at Ganster-ct. sta. Or take surface cars to Madison-st. to Cuyler-av.
Oak Park office, cor. Madison and Cuyler-av., open every day, including Sunday.
Prices always right, either terms or cash.
Note—We can offer you some beautiful 5 and 6 room apartments for rent.
S. T. GUNDERSON & SONS,
HOME BUILDERS.
Main office, Chamber of Commerce Bldg.
BRECKENRIDGE & PARK.

FOR SALE—GUNDERSON TWO FAMILY HOMES, on Congress-st. between 45th and 46th sts., 5 and 6 and 6 and 6 rooms, on 30 ft. lots; 7 ft. space between buildings. All modern, central gas and then some. Hardwood finish on first floors throughout; steel girders and posts in basements. Cash or easy terms.
S. T. GUNDERSON & SONS,
HOME BUILDERS.
Main office, Chamber of Commerce Bldg.
BRECKENRIDGE & PARK.

FOR SALE—A REAL SNAP—STONE FRONT FLAT BUILDING; one 6 room and bath flat, rental $1,200 a year; steam and stove heat. Price only $6,000, ¼ cash; only 1 block from Kedzie-av. and Lexington-st. See us about this; must get action at once.
W. F. KASER & CO., Excl. Agts.,
60 W. Washington-st.

FOR SALE—2 ADJOINING COURT APT. bldgs., 60 apts., excellently rented for $32.50 to $40 each, for over $24,500 annually; $35,000 life ins. Co. loan just made at 5½%; cash price $75,000; will take $25,000 cash and mortgage balance in payments. Slight take some trade.
LOOK INTO THIS PROPOSITION.
E. ORRIS HART & CO., 30 N. Dearborn-st.

FOR SALE—OWNER OFFERS MODERN 3 flat brick bldg., two furnaces; St. Louis-av., near 16th-st. This is a bargain at $7,250; will take back mtges. to suit, and consider smaller property or clear vacant. Address L J 81, Tribune.

FOR SALE—MODERN 3 APT. BLDG. AT Garfield Pk.; price to net 9%; fine garden, shrubbery; large bedrooms; private porches; hardwood throughout; fine for doctor; room in basement suitable for office. G. F. PETER, 628 Unity Bldg.

FOR SALE—4-4-5-8 WEST END AVENUE, new modern brick 2 flats, just completed, 5 and 6 rooms, hot water heat, large rooms, mahogany, oak and birch trim., oak floors, sun parlors. Take Lake transportation. Must be seen to be appreciated.

FOR SALE—BEST BARGAIN YOU EVER saw in modern detached stone front 2 flat building; wide lot; Lexington-st., near St. Louis-av. Have many others. Let us send list.
MEAD & COE, 69 Washington-st.

FOR SALE—WILCOX-AV., NR. 42D—VERY substantial two residence bldg. 6 and 7 rms.; stone front, steps and cornice; lot 25x 125; special price this week only.
JOHN J. FANNIN & CO., 8 S. Dearborn-st.

FOR SALE—6 FLA., JACKSON-BLVD. NR. Wabash-av.; rent $2,000; furnace heat; fully worth $20,000; must be sold. $14,500; small amount cash required; corner lot; streets, alleys paved; all imp. in; sewer; railroad siding. MARK LEVY & BROTHER, Marquette Bldg.

FOR SALE—3 E. ORGLAREE AV.; 51ST-av.; new modern 2 "at bldg.; sun parlors excellent; ...ing; ...Ave.; $6,500.
E. W. HIGGINS, Owner.
4106 Gladys-av. Kedzie 2474.

FOR SALE—VERY FINE NEW 6 APT. bldg. Soldiers' Home; West Side; part cash will take part trade. Price $70,000; mtge. $37,000. Address O 848, Tribune.

FOR SALE—$4,500. ALSO $3,200. EACH 2 flat brick clear of incumbrance. Terms ar ranged.
WHITESIDE & WENTWORTH 3233 Madison.

FOR SALE—GREAT BARGAIN. 39 ASHLAND-av., non-bsmt. brick 44th, beautiful 2 sty. modern brick flat building, porches, etc. $7,700. JOHN A. KOEHLER & CO., 1 W. Washington.

FOR SALE—15 FLAT BUILDING RENTING for $7,600; will sell for $57,000. Only $8,000 cash required. C. T. A. ANDERSON 35 S. Dearborn-st.

FOR SALE—SACRIFICE SALE OF 6 NEW flats; only $8,000 cash; will net investor nearly 15% per cent. Address M O 968, Tribune.

FOR SALE—STONE FRONT FLAT, 7-8 RMS.; brick; elec.; stm.; Lexington-st. at St. Louis 2 sts.; barg. Address L Y 883, Tribune.

FOR SALE—MODERN STORE AND FLAT, 7 RMS.; brick; elec.; stm.; Lexington-st. at St. Louis 2 sts.; barg. Address L Y 883, Tribune.

FOR SALE—BY OWNER, 2 FLAT BRICK, stone front, 7 and 8 rooms, hot water heat, electric lights; cost $20,000 to build; small mtge. Washington-blvd. Call Austin 7501. Owner.

FOR SALE—3 FLAT BLDG.; 4007 W. ADAMS-st. Phone Austin 2158. Owner.

REAL ESTATE FOR SALE. BUSINESS PROPERTY—NORTH.

FOR SALE—BEST BARGAIN ON N. Clark-st., walking distance, large corner, 100 feet front; old improvements in fine condition. I will take $70,000, which is $5,000 less than present ground value, which will be worth $100,000 in less than five years; must have $30,000 cash; will take back mortgage for $40,000. This is a chance you will never have again. Address M H 207, Tribune.

FOR SALE—HAVE FINE CORNER; GOOD business street; 66x100; 2-flat bldgs.; frame; reduced from $16,000 to $10,000. For immediate disposition to close estate. This corner, improved with stores and flats, will prove big moneymaker.
MARK LEVY & BROTHER, Marquette Bldg.

FOR SALE—AT A DECIDED BARGAIN — Very choice piece of vacant S. Lincoln, Lawrence, and Western. We know of no spot in Chicago where a profit is more assured—exchange views with us today.
GARNEY & NIXON CO.,
Rm. 1820, 29 S. LaSalle-st.

FOR SALE—GOOD 3 STORY AND BASEment, store front store and 2 flats, 6 rms. and bath, modern plumbing, hardwood floors, stove heat. Near Wentworth-av. Carbeco. Rents $960. Will sacrifice for $8,000.
BAGARD, ROWE & WHITMAN,
Randolph 1970.

FOR SALE—IF YOU HAVE $20,000 TO INvest, I will sacrifice my equity in business property; 4 stories, 3 flats, each 6 rms., boar elevator station and one car line, worth $40,000, mtge. only $15,000, pays 12% per cent on investment. Don't answer unless you mean business. Advertised by owner. Address Q 984, Tribune.

FOR SALE—THE S. W. COR. LAWRENCE-av. and Western, at the intersection of Lincoln, Belmont, 3 stores and 2 apts.; all rented for $6,000 per year and more than will net you big; best proposition in Chicago. M. KLEIN, Exclusive Agt., 110 S. Dearborn.

FOR SALE—BEST SMALL BUSINESS BLK. north of Wilson, near "L" sta., stove heat, store and 2 flats; a snap; 6 per cent and more; only $5,500 buys equity; mtg. $6,000 at 5½%; rental $1,100. Phone Edge 7066.
B. B. CLOVER & BRO., 1136 Granville-av.

FOR SALE—NEW BUSINESS BLOCK, CORner Sheridan-rd., near Wilson-av.; under ten yr. lease; tenant makes all repairs; lease guaranteed; can sell at a price that will net investor 15%. Investigate. WM. H. MULHOLAND & CO., 30 N. La Salle-st.

FOR SALE—BROADWAY BUSINESS property, less than half block from Wilson-av.; only property for sale in this high grade block; price $50,000; mortgage to suit. Bound to increase rapidly. Address P 15 E 251, Tribune.

FOR SALE—THE N. W. COR. OF BROADway and Burton-av., 104x132, ft. for immediate improvement with hotel, stores, offices, etc. The present bldg. not considered in value.
MADDEN BROS., 140 S. Dearborn-st.

FOR SALE—BUSINESS CORNER. CLOSE to Belmont and Lincoln; old improvements; will carry; price $6,000; part $10,000 within a year. Address M 198, Tribune.

FOR SALE—2 STORY BLDG., STORE AND flats, on North-av. nr. Larrabee; rents $1,680; mtge. $5,500; price $13,500. Address M B 171, Tribune.

FOR SALE—NEW, IMPROVED BUSINESS block, in active business center; rental $4,500; arranged lease; price $50,000. Address M E 319, Tribune.

FOR SALE—CASH, OR TRADE—THE northwest corner of Irving Park blvd. and N. Ashland-av.; 165x140. C. F. PIETSCH, 39 Dearborn-st.

FOR SALE—AT N. W STA.; $20,000 COR.; value $25,000; quick buyer with half cash only. Address M E 597, Tribune.

FOR SALE—OR EXCH.—BUS PROP., NR. loop; also bus. strop. in Logan Sq.
H. P. IRMITER & CO., 8 S. Clark-st.

FOR SALE—OR LEASE, 50 OR 110 FT. LINcoln-av. vacant about 300 ft. from Lawrence; build to suit. Address O 518, Tribune.

FOR SALE—$15,000; COR. OF BUSY INTERSECtion of Lawrence and Lincoln; forced sale; very choice. Address M E 596, Tribune.

BUSINESS PROPERTY—S. W.

FOR SALE — NEW BOULEVARD TRANSfer cor.; drug store, stores, flats; rent $2,800; death of owner cause of sacrifice; price $28,250. Might take smaller property in part payment. McDONNELL, 3622 S. California.

BUSINESS PROPERTY—N. W.

FOR SALE—OR EXCHANGE—
FOR STORES AND FOUR FLATS.
LAWRENCE-AV. near CENTRAL PARK.
Annual rent $8,264. Mtg. $18,000. No heat. No janitor. Possession.
L. WHITESON, 111 W. Washington. Frank. 140.

FOR SALE—TWO BUSINESS LOTS AT FUture full sectional corner, N. W. district; investment better than war bables. Phone owner, Calumet 734.

FOR SALE—TRANSFER CORNER; SNAP; 100x125; actually worth $40,000. Best offer buys. No joker in this.
HIPPLE & CLARKE 616 Reaper Block.

FOR SALE—SACRIFICE MY CALIFORNIA-av. flat, 7 rms., hot water heat; 4 light flats, etc.; ripe for store; $2,750 cash, assume $4,000 mortgage. Address L T 78, Tribune.

FOR SALE—NEW BRICK TERRA COTTA 2 stored flats; rents $1,260; mtg. $7,000. Owner. Address M A 332, Tribune.

BUSINESS PROPERTY—WEST.

FOR SALE—BRAND NEW COR. STORES, one story, with 3 living rooms each, in rear of each; NOW BEING RENTED; 5 rented, 2 vacant, prospects for these; RENT $2,520; PRICE $25,000; MTG. $16,000.
Remember—no heat, small expense.
THRIVING HOME BUYING NEIGHBORHOOD. BRENGAR WAY NR. FOR PARTICULARS. Part trade considered.
MURRAY WOLBACH, 105 S. Dearborn-st.

FOR SALE—718-17 S. KEDZIE-AV., NEAR 8-room and 1-room corner, story brick 4 stores, 3 flats, always rented; mtg. $18,500, 5½%; rent $3,100. CLARK & TRAINER, 729, 30 N. Michigan-av.

FOR SALE—LIVELY BUSINESS STORE and 5 rooms; fine for clothier or jeweler; no competition. You can't lose by looking out. Owner, financial troubles and must sell. Address O 188, Tribune.

FOR SALE—WEST 12TH-ST., NR. 40TH; 2-story 24 x 48; 2 store brick improvements; $21,000; as cheap as anything can be bought; cash only; satisfactory terms.
MARK LEVY & BROTHER, Marquette Bldg.

FOR SALE—TRANSFER COR., N. W. COR. Lake and Robey-sts., 39x108; store and 11 flats; rent $3,480 yr.; price $27,000.
H. L. POLLAS & CO., Exclusive Agents, 1749 Lake-st. Seeley 424.

FOR SALE—TO CLOSE ESTATE, 2 STORY brick store front, all occupied; 5 flats, good bond of a selected and Austin-avs. Address L 341, Tribune.

FOR SALE—SPECIAL BARGAIN—CALIFORnia-av., south of 12th-st; stone front store and 3 flats, steam heat, etc., $7,800.
JOHN T. O'CONNELL, 69 Washington.

FOR SALE—CRAWFORD-AV., NEAR 26TH-st.; 50x125 ft. vacant; only $2,500; a snap. CLARK & TRAINER, 729, 30 N. Michigan-av.

HOUSES—SOUTH SIDE.

FOR SALE—COME OUT SUNDAY AND SEE owner at 4444 Drexel-blvd.; 2 new brick cottages with steam heat, oak trim and floors, at $5,950 ea. Claremont-av. They are for sale cash or easy payments.

FOR SALE—POSITIVE BARGAIN, 7 ROOM residence on large lot; easy terms can be arranged; a chance in a lifetime. HALVOR-SEN, MAHER & CO., 3135 W. 63d-st. Phone Prosp. 9122.

FOR SALE—AM LEAVING THE CITY PERmanently and am prepared to make a great sacrifice to sell at once my colonial home on Woodlawn-av., near 49th-st. I will make terms to satisfy. Address L L 801, Tribune.

FOR SALE—FINE HOME—DETACHED, near University; wide, deep lot. Address M A 324, Tribune.

FOR SALE—SOUTH SHORE, NEW, MODern 9 room brick residence; sleeping porch; 66x125 ft. lot; $8,750; terms. HALVORSEN, SHAW & McCABE, 7467 South Shore-av., So. Chicago 1653.

FOR SALE—INVESTMENT 10% NET ON $8,000 cash; one tenant; 30 room house; 624-626 E. 36th-st.; steam, electric; six baths, etc.; no repairs. C. L. WOOD, owner, 1600 Unity Bldg.

FOR SALE—OR EXCHANGE—8 R. HOUSE, fur. bt., fire mantels; all in good condition; price $2,750; small cash payment, auto or vacant lots. Balance same as rent; owner on premises Sunday p. m. 3706 Ellis-av. Fh. Stewart 8310.

FOR SALE—$250 DOWN BUYS 6 NEW, modern 2 room cottage. 6111 Paulina-st.; laundry, elevated, elec. lights, large attic, furnace. Owner, 6500 Peoria-st. Normal 4475.

FOR SALE—A DELIGHTFUL NEW 8 ROOM brick bungalow; light and air cannot be shut off. 7312 East End-av. Phone South Chicago 1149.

FOR SALE—WILL SELL 11 ROOM HOUSE; modern; oak floors and finish; lot 50x200; fine location; $8,000; terms. BUCHLER, 10862 Prospect-av. Phone Beverly 884.

FOR SALE—REAL BARGAIN.
South Shore 5 and 6 room very attractive modern bungalows at $2,500 to $3,000. 7346-48 Jeffrey-av. Phone South Chicago 1742.

FOR SALE—I OFFER A SPLENDID 8 ROOM brick residence, north of 45d-av., fine locality, Lawlin-av. Large opens. everything in first class shape. Truly a bargain. Address L K 760, Tribune.

FOR SALE—BARGAIN—HAMILTON PK. 2 story stone house; st. h.; 1 blk. car.; owner must "L" and surrender. Address O 848, Tribune.

FOR SALE—DANDY 5 ROOM BRICK BUNgalow, cement porch, beautiful yard; everything modern; also a s. w. corner 77th and Prairie. 1000x180. Owner, 7026 Carnegie-st.

FOR SALE—MODERN 7 ROOM PRESSED brick bungalow; sun parlor, hot water heat; lot 40x125; shrubbery. Apply 7719 Morgan-st.

FOR SALE—SOUTH SHORE, 7 RM. BRICK residence, furnace heat; $4,500. CHAS. A. HANSEN & CO., 8 So. Chicago 1852.

FOR SALE—2917 ARMOUR-AV.—9 ROOM brick, cost to reproduce over $6,000, 5 years 5½%; $1,850 cash for the equity; no better investment can be found.

FOR SALE—FINE 11 ROOM HOUSE. Grand-blvd., s. of 40th-st.; cost $18,000; new heating plant; modern electric fixtures; lot 40x100, 5 years 5½%; $1,850 cash for the equity; no better investment can be found.
7916 S. Halsted-st. Ph. Stewart 5080

REAL ESTATE FOR SALE.
VACANT—SOUTHWEST SIDE.

FOR SALE—MUST SELL AT ONCE AT A bargain my lot in Marquette Manor on Sacramento-av., bet. 62d and 63d-sts. All improvements in and paid for. Terms. Or will trade for a 1st mortgage. 613 York-pl. B. ENGEL.

FOR SALE—MUST SELL EQUITY IN CORner lot on 54th and Turner-av.; all improvements in and paid for. B. Engel, 613 York-pl.

VACANT—NORTH SIDE.

BRUMMEL & CASE.

HowardTerminal ADDITION

Location, transportation, and future possibilities unsurpassed. We have a few lots left on Mulford-st. at $47.50 per foot; also a few on Case-st. at $57.50 per foot. Brummel-st. at $42.50 per foot, Dobson-st. at $47.50 per foot. This price includes sewer, sidewalk, and water. We expect within a very short time that a number of modern apartment buildings will be erected in this subdivision, all of which will have a tendency to increase values of the property and the subdivision in general. Your last opportunity is here to obtain lots at prices where the profit is sure. A small deposit will hold your reservation and you can arrange terms for the balance.

FRED. W. BRUMMEL & CO., 1729 CONWAY BUILDING.

Telephone Franklin 823, or your broker.

OR SALE—
WILSON-AV. BARGAIN,
Bus. prop. of the highest type [no flats]; rented 7 years for $7,000 per yr.; PRICE $70,000. 1500 cash.

$1,500 CASH BUYS STOVE HEAT STORES. One story tiled front store bldg., on Clarke-st. no. of Fullerton; stove heated; lot 30x200 ft. to 20 ft. alley. Rental $960; price, $8,750. Will take $1,500 down. Space for garage in rear.

BUILDER'S SNAP.
70x125, adj. L. sta., in live section of N. Side; ripe for stores and flats, garage or theater; price $10,000; $2,500 cash will handle this.

H. O. STONE & CO., 76 W. Monroe-st.

FOR SALE—NEW NORTH SIDE SUBDIVIsion—Never in the history of Chicago will builders or people wishing to put up their own homes two, three or six flat buildings have the opportunity to buy vacant property within six miles of the city court house at the prices we are offering in the new subdivision bounded by Clarkwood, Ravenswood, Thorndale, and Elmdale-avs. Approximately 5,000 feet frontage, mostly 30 ft. lots. All street improvements now under way. This property is bound to increase in value within six months. Early buyers will secure the choice lots.

Branch office corner Clark and Ridge.
HENRY E. STRASSHEIM & CO.,
5026 Broadway. Edgewater 398-3802.

FOR SALE—CHOICE ROGERS PARK CORners; ripe for development.
No. 1—S. W. cor. Kenilworth, 100x125.
N. Clark-st. S. W. cor. N. Shore, 52x125.
Devon-av., N. W. cor. Wayne, 54x100.
Devon-av., N. E. cor. Campbell-av., 150x125.
HENRY PAUL STEINBRECHER & CO.,
Tribune Bldg.

FOR SALE—
NORTH SHORE VACANT,
186x150 on Sheridan-rd.; ripe for 3, 4, and 5 room apartments. No building line; no restrictions. Price $60,000.
IV. I BAIRD & WARNER, Exclusive Agents,
4559 Broadway.
Edg. 1089.

FOR SALE—60 FT. ON PARKHURST, 60 FT. on Robey, and 60 ft. on Murphy—just north of Howard, one block from Clark-st. and 2 blocks from Howard-Evanston, Howard-Western cars may take 30 ft. if desired. Best place on North side for 3 or 6 flat. Cheap for quick sale. Address M H 283, Tribune.

FOR SALE—DOUBLE SECTION LINE CORner, 112x114 ft., in fast developing section of Rogers Park, on new car line, $150 per ft. Also 225 ft. on double section line corner, ripe for development and close to new car line, $90 per ft. These are real bargains.
McGEIRR & ORR, 69 W. Washington-st.

FOR SALE—BARGAIN; MUST SELL; LOT unfinished, 40x125, Commonwealth-av., north of Argyle, $8,500; has 8 rm. house on; part cash; ripe for development.
HARRY S. CO. Wells & Monroe-sts.
1115 Argyle, at L. sta. Edgewater 1088.
Open every day.

FOR SALE—BEST 24 FLAT VACANT CORner north of Wilson-av. Cor. Magnolia and Rosemont-avs., near Granville "L" sta. and lake. See it and make us cash offer today. Monroe Edge 1000.
B. B. CLOVER & BRO., 1136 Granville-av.

FOR SALE—PINE GROVE-AV., BETWEEN Cornelia and Addison-sts., east front, 100x225, ripe for $200 per foot; $8,000 cash, balance on or before one year.
EMIL H. SCHINTZ.
Central 6844. 139 N. Clark-st.

FOR SALE—
BUILDER'S SNAP.
70x125 ft., adj. live L. sta.; ripe for stores and flats, garage or theater; price $10,000; $2,500 cash will handle this.
H. O. STONE & CO., 76 W. Monroe-st.

FOR SALE—CORNER, 50x125, SOUTHWAY AND MELROSE; ripe for immediate improvement, for stores and flats; for quick sale will sell at a decided bargain.
JOHN H. DE VONEY & CO., 133 W. Washington-st.

FOR SALE—ON WESTERN-AV. IN ROGERS Park, 6 flats, business corner; only 2 left on the cheapest corner on this coming street. Will be worth double when cars are running this summer. A sure money maker. Owner must sell. Commission to brokers.
Address M E 521, Tribune.

FOR SALE—TWO 35 FOOT LOTS IN RAVENswood Gardens; fine location for bungalow or residence. Price $1,000 each. CORNELIUS RAY & McCLUER. 4622 N. Western-av. Phone Edgewater 1329.

FOR SALE—BEST PURCHASE IN THIS SECtion today. 164x183 ft. on Irving Park-blvd., near Sheridan-rd.; good future possibilities; ripe for any kind of improvements. JOHN B. DE VONEY & CO., 133 W. Washington-st.

FOR SALE—ROGERS PARK VACANT, 100 ft. corner, suitable for high grade apartments. A bargain for $11,000 cash. Phone Rogers Park 5224.
A. LEWENTHIN & CO., 1420 Morse-av.

FOR SALE—BEAUTIFUL ROGERS PK. CORner, overlooking lake, 50 ft. front; Jesuit parish; near Loyola "L" sta.; price $150 per ft. For quick sale. PAUL A. STAFF & CO., 1620 Conway Bldg. Franklin 2158.

FOR SALE—EDGEWATER—THE CHEAPest (100 ft. on Sheridan-rd. running back to the lake with 66 ft. on Kenmore-av. between Argyle and Glenlake-avs.
McGUIRE & ORR, 69 W. Washington-st.

FOR SALE—LAKE VIEW CORNER RAVENswood. Ripe for building five flat buildings. Special Bargain prices. Will make liberal building loans.
WHITESIDE & WENTWORTH, 8 S. Dearborn.

FOR SALE—50x125, 5329-5331 LAKEWOOD-av., strictly residential neighborhood, 2½ blocks from 2 surface lines and Edgewater Beach rapid transit station. Elevated. Jackson Park. Sheridan-rd. Lincoln-av. Ravenswood. SIMOND, 109 W. Ohio-st.

FOR SALE—FRONTING LAKE MICHIGAN on Lakeside-av., near Rogers-av., 50x200 ft., for high grade flats. Price $70,500. Rare opportunity. Address M A 62, Tribune.

FOR SALE—I AM ABOUT TO LEAVE THE city, before going I will sell my Howard-st. business lot; terms; act quick. Address L D 372, Tribune.

FOR SALE—ROGERS PARK—50 FT. SO. front, bet. Sheridan-rd. and lake; excellent investment for 8 flat; in fashionable district. Owner, 1201 Sheridan-rd. Rog. Pk. 4501.

FOR SALE—BUILDERS, ATTENTION.
N. W. Clarendon and Junior-ter.
Lot 60x125 ft., excellent site for 12 apt. bldg.
PAUL C. LOEBER & CO., 21 N. La Salle-st.

FOR SALE—KEDZIE-AV., N. W. COR. 56TH-st., 50x125 ft.; only $2,950. Terms. Best buy in city. Owner, Lincoln 1600. H. H. WESSEL & CO., 27 W. Dearborn-st.

FOR SALE—40 FT. LOT, S. FRONT, 1¼ blks. to lake, on most beautiful street in Rogers Park. Sacrifice at $125. Phone R. P. 6017.

FOR SALE—N. E. COR SACRAMENTO AND North Shore-av., Rogers Park price $750; terms $500 cash. Address [illegible] 400, Tribune.

FOR SALE—CHOICE VACANT 50 FT., LOT 5, Bear lake and L; 80 ft. on Lakeside-pl. facing lake; cheap for quick sale. DILLON & CAONEY, 6601 Sheridan-rd. Rog. Pk. 4501.

FOR SALE—42x165 FT., EXCELLENT business corner, ripe for one story stores or stores and flats; must sell; $8,000; less than $50 per ft. Address L A 132, Tribune.

FOR SALE—2 BIG BARGAINS IN VACANT; 40 ft. Sheridan-rd., $160 ft.; 80 ft. Eastlake-ter. facing lake. LEO J. DWYER, 7710 Sheridan-rd.

FOR SALE—VACANT LOT NEAR LINcoln Park extension, suitable to build high class apartments.
R. E. PIDMORE, 189 N. Clark. Cent. 1212.

FOR SALE—LOTS BY THE SINGLE LOT or solid block in the Edgewater subdivisions—terms; real estate men take notice. Address C 182, Tribune.

FOR SALE—FINEST CORNER IN RAVENSwood, desirable for large apt. bldg.; northwest corner Hermitage-Lawrence. Owner on premises.

FOR SALE—GOOD LOCATION FOR GArage, 80 ft. N. Clark-st., at Rogers-av. Fine chance for big business. Address M H 238, Tribune.

FOR SALE—50 FT. NORTH SHORE-AV., east of Sheridan-rd.; no brokers. Address M B 68, Tribune.

FOR SALE—BEST N. S. LOCATION FOR 6 flat, N. Ashland nr. Howard; price $6,500; half cash. Address M H 239, Tribune.

FOR SALE—MY 6 ACRE FARM, HOWARD, near Western; part cash, balance mtge. Address L D 265, Tribune.

FOR SALE—JUNEWAY, AT SHERIDAN-rd., 90x220, $4,000. For residences only. Address M E 240, Tribune.

FOR SALE—CHEAPEST CORNER IN NO. Edgewater; 110x125; 9 blks. from Broadway; price $125 per ft. Address L 250, Tribune.

FOR SALE—ASHLAND, AT HOWARD st., 90x120 ft. Suitable location for business. Address M H 241, Tribune.

FOR SALE — 80x125, LAKEWOOD-AV., near Devon. Devon or Loyola station; bargain. Phone Rogers Park 5224.

FOR SALE—CLARK-ST. COR. ROGERS Pk., $260 a ft.; give phone number. Address L 251, Tribune.

FOR SALE—VACANT 100x107 FT. NORTH of Irving Pk., e. of Clarendon, $15,500 net. Address M H 425, Tribune.

FOR SALE—BEARDING IN LOTS 3x126 FT. Shows bus. vacant; special prices. See owner, W. WALKER, 4610 N. Clark.

FOR SALE—WORTH $6,000. WANT GARR corner, N. W. cor. Roscoe and Janssen, 70x123. BROOMELL BROS., 111 W. Washington-st.

FOR SALE—66 FT. MOZART-ST. NEAR Byron-av., $15 ft. Address O 84, Tribune.

FOR SALE—N. EDGE LOTS, $85 UP; owner, H. F. Distler & Co., 6602 N. Clark-st.

REAL ESTATE FOR SALE.
VACANT—NORTH SIDE.

FOR SALE—BUILDERS AND INVESTORS, here's your opportunity! We offer the 110 ft. frontage on N. Clark-st. at the corner of Howard "looped" by the Clark-st. and Broadway car lines, at the transfer point connecting with Evanston, the new Howard-Evanston, Howard-Western-av. and Niles Center Interurban lines, and with the Howard "L." Price $400 a ft., worth $600. Address M H 287, Tribune.

VACANT—NORTHWEST SIDE.

Exclusive Home Sites IN COLONIAL GARDENS

THE SUBDIVISION OF ZONES.

30 FOOT LOTS

BUNGALOW-RESIDENCE APARTMENT.

Completely improved with sewer, water, gas, electricity, cement walks, trees, shrubbery and ASPHALT PAVEMENT FREE.

$690 And Up

$50 CASH.
$10 MONTHLY.

Will build you a brick 2 flat or bungalow home when $500 is paid on lot; balance like rent.

BUILDING RESTRICTIONS.

THE BUILDING OF BUNGALOWS, APARTMENTS, RESIDENCES, AND STORES IN SEPARATE ZONES [OF BRICK AND STONE CONSTRUCTION ONLY] AND A UNIFORM BUILDING LINE ARE LEGALLY PROVIDED FOR, ABSOLUTELY PROTECTING YOUR FUTURE HOME FROM UNDESIRABLE SURROUNDINGS.

SECTION LINE BUSINESS LOTS.

$295
$25 CASH, $5 MONTHLY.

ONE BLOCK TO BELT RY. AND CAR. 561 FAIR PRICE. HURRY. 2 BLKS. JEFFERS... [illegible] & NW. R. R. 21 MINUTES DOWNTOWN. 49 TRAINS DAILY.
Take any car to Milwaukee-av., then Milwaukee-av. car to subdivision offices.

Wm. Zelosky & Co.

4829 MILWAUKEE-AV.
FACING HIGGINS-AV.
PHONE IRVING 7129.

BRANCH OFFICE,
4060 MILWAUKEE-AV., CORNER EDMUNDS-ST.

BEAUTIFUL HIGGINS RIDGE NORWOOD PARK

30 Foot Lots. Nice Homes.
Schools and Churches.
18 Minutes from the Loop.
Highest Point in Cook County.

$85

CASH $5—MONTH $5.
Cement Walks, Trees,

COME TODAY

Take Any Car to the Lawrence-av. and Milwaukee-av. Branch Office.

M'COLLAM & KRUGGEL,

140 North Dearborn-st,
Phone Randolph 7592

COLONIAL GARDENS

the newest and largest subdivision of the growing Northwest Side, offers exceptional opportunities for highly profitable investment, both in business and residential lots.

SECTION LINE BUSINESS LOTS.

$295
$25 CASH, $5 MONTHLY.

ONE BLOCK TO BELT RY. AND CAR. 561 FAIR PRICE. HURRY. 2 BLKS. JEFFERSON... [illegible] & NW. R. R. 21 MINUTES DOWNTOWN. 49 TRAINS DAILY.
Take any car to Milwaukee-av., then Milwaukee-av. car to subdivision offices.

Wm. Zelosky & Co.

4829 MILWAUKEE-AV.
FACING HIGGINS-AV.
PHONE IRVING 7129.

BRANCH OFFICE,
4060 MILWAUKEE-AV., CORNER EDMUNDS-ST.

BEAUTIFUL HIGGINS RIDGE NORWOOD PARK

30 Foot Lots. Nice Homes.
Schools and Churches.
18 Minutes from the Loop.
Highest Point in Cook County.

$85

CASH $5—MONTH $5.
Cement Walks, Trees,

COME TODAY

Take Any Car to the Lawrence-av. and Milwaukee-av. Branch Office.

M'COLLAM & KRUGGEL,

140 North Dearborn-st,
Phone Randolph 7592

FOR SALE—LOT BARGAINS—THREE SUBdivisions near the terminal station of the Ravenswood "L" at Kimball and Lawrence-avs.; only the nilder of stately bungalows and modern 2 flats and larger apartment buildings in the most beautiful section of the Northwest Side.
33 1-3 ft. bungalow lot, Bernard-st..... $366
42 ft. bungalow lot, Bernard-st., snap at 1,050
33 ft. bungalow lot, Bernard, nr. Ainslie. 2,250
77 ft. cor. Bernard-Gardner-ct. bungalow 2,100
30 ft. on Kimball bet. Carmen and Foster 900
30 ft. lot on Wilson bet. Lawndale and Hamlin ..... $ 750
450 ft. on Windsor bet. Lawndale and Hamlin ..... $25 per ft.
30 ft. lots on Windsor bet. Lawndale and Hamlin $750
40¼ ft., n. e. cor. Hamlin and Agatite...$1,800
Also many other good buys both in vacant and improved property of all kinds.
CHESTER W. WALLACE & CO.,
Subdividers and Brokers.
3406 Lawrence-av at Kimball L sta.
Monticello and Ridgeway.
Or Branch Office, Lawrence and Ridgeway.

KOESTER & ZANDER'S

DOUBLE SECTION LINE SUBDIVISION.

Belmont and Cicero Avs.

If you want a bargain come out and see the large 30 foot lots now selling as low as $400 on terms of 10 per cent cash, balance monthly.

Price includes all improvements [except paving] in and paid for. Entire subdivision fully restricted. 30 ft. building line and brick buildings only permitted. Values sure to advance. Buy now while prices are low. Come out today. Take Cicero-av. car to Wellington-av. [two blocks south of Belmont-av.] and walk east to our branch office.

KOESTER & ZANDER,

143 N. DEARBORN-ST.

FOR SALE—BIG BARGAIN CORNER ON Cicero [48th-av.], near Belmont; $50 per front foot, worth $100; this is the best buy on the market; owner needs money; investigate and be convinced. Address M J 121, Tribune.

FOR SALE—BUILDERS, ATTENTION. WE have a bunch of lots in Irving Pk. to sell on 2d mtge. plan; ripe for 2 flat or cottages; easy terms. FRY & JACOBSON, 3971 Elston-av.

FOR SALE — 75x162, ALSO 50X166, MILwaukee-av. bus. vacant, near Lawrence; 75x200 on Lawrence; bargains. Terms. Address O 475, Tribune.

FOR SALE—MILWAUKEE-AV., NR. CRAWford-av.; owner must sacrifice 50 ft. frontage, ripe for improvements; open for proposition.
F. E. LACKOWSKI & CO., 2637 N. Kedzie-blvd.

FOR SALE—2 SPLENDID BUSINESS CORners, 100x132; owner needs cash; will sell best offer. Address M 292, Tribune.

FOR SALE—100 LOTS, 30X125 FT., MONTrose-blvd. subdivision, cor. 60th-av.; DUNCAN, 1025 Harris Trust. Randolph. 1671.

FOR SALE—50 FT. BUSINESS VACANT ON Springfield-av. in Irving Park Villa; price $1,750; terms to suit. Address M H 238, Tribune.

FOR SALE—WILL SACRIFICE 30X125 FT. lot in Arcadia-ter. For particulars address O 23, Tribune.

FOR SALE—LOT 135X367 FT. IN W. IRVing Pk., $3,400, terms. Apply 3603 N. Cicero.

FOR SALE—50 FT. LOT ON 57TH-AV. NEAR Wellington, $250. J. BENNET, 21 E. Van Buren.

FOR SALE—¼ ACRE VACANT FOR CHICken or truck farm, $600 cash if taken at once. 260 N. Francisco-av. Ed. Park. 5624.

FOR SALE—CHOICE BUNGALOW PROPerty in W. Ravenswood. Address M A 263, Tribune.

FOR SALE—OR EXCHANGE—ON MILWAUkee-av., vacant, 66x100 ft. What have you? J. E. Van Vlissingen & Co. Randolph 4043.

REAL ESTATE FOR SALE.
VACANT—NORTHWEST SIDE.

COME OUT and Visit ST. PAUL PARK

An Exclusive Residential District

BETWEEN DIVISION, HIRSCH, LA VERGNE AND LARAMIE-STS.
SEWER. WATER. CEMENT SIDEWALKS.
BUILDING LINE AND BUILDING RESTRICTIONS.

FORTY TWO FLAT BUILDINGS ALREADY UNDER CONSTRUCTION.

Fine Transportation
3 CAR LINES,
Division-st., 48th-av. and North-av.

LOTS

$500 and Up

SMALL DEPOSIT DOWN AND MONTHLY PAYMENTS.

Subdivision office open all day Saturday and Sunday and every afternoon during the week.

CREMIN & O'CONNOR,

105 NORTH CLARK-ST.

SUBDIVISION OFFICE CORNER DIVISION AND LECLARE-AV.

TO CLOSE OUT
REAL ESTATE
SYNDICATE.

3 Belmont-av. business lots.
2 choice corners.
13 fine 30 ft. residence lots; all near double section.
Belmont and Central.
Agent on premises Saturday and Sunday.
E. B. KENDALL & CO., 82 W. Washington-st.

FOR SALE—NORTH-AV., COR. NEAR 60TH. Grace. 274 or address M L 58, Tribune.

VACANT—WEST SIDE.

FOR SALE—WHY PAY $100 TO $200 PER FT. for property in old neighborhoods inferior in every way to the property I can secure for you in a new fresh neighborhood at
$40 per foot?
New and beautiful street improvements; new buildings; everything new and advancing fast in value; buy this property and make money; I can convince you that it's reasonable to believe it will go to $100 and even $200 per ft. quickly; I can only secure 3 or 4 of these lots before the price advances; if you have $600 or more cash and will write me for full particulars. Address L K 592, Tribune.

FOR SALE—ABOUT 500 FEET ON WEST 26th-st. in Cicero, including 4 corners; fine commercial property; need not sell; will sell reasonable or might exchange it for improved business property.
MORRIS BROS., 140 S. Dearborn-st.

FOR SALE—MY HOME IS COSTING ME near $30,000; to the party who will buy it and sell the Milwaukee-av. car to subdivision offices. Phone—River Forest 250 and our agent will call for you with auto and show you the properties.

E. A. CUMMINGS & CO.,
Phone Central 24. 40 N. Dearborn-st.

FOR SALE—MUST BE SOLD BEFORE June 1, 7 room brick residence, 4 bedrooms, 1 on 1st floor; oak trim, combination gas and elec. furnace heat, lot 30x125, beautiful lawn and shrubbery; street payed and paid for; 4 blocks to Oak Park; 10 minutes to loop; need of quick money compels immediate sacrifice; price only $3,950; $500 cash, bal. to suit.
HALEY & WILLIAMS, 6 S. Dearborn-st.

FOR SALE—WASHINGTON-BLVD. FRONTage for 6 flat; need cash; sacrifice 20 per cent. under value. Address M H 252, Tribune.

FOR SALE — 125 FT. NEW JERSEY-JUSTIN Pk., $2,750, worth $4,000. Address P 429, Tribune.

FOR SALE—LOTS, BEST LOC. IN CITY, flat bldgs., new, easy payments. MRS. BORNHOFT, 1801 Jackson.

FOR SALE—BIGGEST BARGAIN ON WEST Side—Lot 50x125; will sell cheap on account of death. 817 S. Kedzie-av. Second floor; house in front.

FOR SALE—$5,000 TAKES LOT, 3627 LEXington-st. Call 527 S. Lawndale.

VACANT—MISCELLANEOUS.

FOR SALE—SPECULATORS, INVESTORS, Homebuilders—
I have for sale, with all boulevard improvements in, a few lots
at $150 per ft.—worth $80,
at $40 per ft.—worth $80,
Address L K 589, Tribune.

MISCELLANEOUS—HIGHEST PRICE.

FOR SALE—
In order to close out these properties at once, you can secure the greatest snaps you ever read of:

Evans-av., nr. 44th-st., 2 sty. house and big lot	$2,350
Calumet-av., nr. 29th-st., 2 story house.	2,250
Kenwood, 2 flat bldg., 7-8 rooms; stone front	4,250
Nr. Washington Pk., a 3 flat stone front bldg.	6,500
Within 150 ft. of one of the best transfer corners in Chicago, a business block of 4 flats and one store, stone front; tremendous sump	8,250

FRED'K H. BARTLETT & CO.,
69 W. Washington-st.

FOR SALE—GREATEST BARGAINS IN houses or flats or vacant in Chicago.
E. E. BALDWIN & CO., 5450 Indiana-av.

REAL ESTATE—MFG. PROPERTY.

FOR SALE—OR MIGHT RENT AT A BARgain—$9,000 payment, balance five years, owing to removal, two story heavy construction brick building, 20x80 ft., lighting electric light plant; land 256x211, triangle; 18,000 sq. feet, $6,000 ft. of space; light on all sides; large yard; switch available. Chicago Sash File and Rasp Company, 1926-44 Webster-av.

FOR SALE — MODERN MANUFACTURING plant, containing almost 37,000 square feet of floor space, located on West Side, within 3 miles of loop; price $50,000 cash; owners having large manufacturing business now located in property will lease property for 15 years on basis of 10 per cent of purchase price per year, and improve to suit. Taxes, insurance, and maintainance charges; principals only. Address O 261, Tribune.

FOR SALE—UNION AND KINZIE-STS., 5 story concrete and milk building; 10,000 square feet, complete power equipment, refrigerating system, and ice machines; bargain if taken at once. Will commission to brokers. For particulars apply
CREMIN & O'CONNOR, 105 N. Clark-st., Vacancies Agents.

FOR SALE OR RENT—
Manufacturing property—Switch track.
100x350.
on St. Paul R. R.
Kingsbury, near North-av.
FERGUSON & LANGE FDY. CO.,
Phone Lincoln 174.

FOR SALE—FACTORY BLDG.; IMMEDIATE possession 2 story and bsmt., over 42,000 sq. ft., well lighted, power plant, 2 frt. elevators; to 150 ft. sq.; North-av. nr. Halsted; fine for tailor or machine shop; low price; terms. Weiler Mfg. Co., 1856 N. Kostner-av, Albany 4200.

FOR SALE—MANUFACTURERS WHO REquire good railroad facilities, look at the block Chicago & N. 44th-av. 150,000 sq. ft., switch on property; price, clean block for factory or warehouse site, nothing else for sale.
A. H. KINKAID & CO., 35 N. Dearborn-st.

FOR SALE—MFG. PLANT NR. LOOP.
Very heavy, high, 1 sty. truss roof bldg. with good bsmt.; floor area 17,000 ft.; lot 11,000 ft. MONTAGUE & SON, 35 N. Dearborn. Cen. 5012

FOR SALE—70,000 SQ. FT. ON CHI. JUNC. Ry., very choice cor., good bldgs. on land pay fine income; best of transportation; will grow in value; no investment or bus. home.
MONTAGUE & SON, 35 N. Dearborn. Cen. 5012.

FOR SALE—MFG. PROPERTY, ON SHORT or long terms; 40 factories, fire and mill construction; all connected with Chicago Outer Belt and N. W. Ry. switches and large trans. Mfgrs. Terminal Co., Waukegan, Ill.

FOR SALE—15 CENTS A SQ. FT. BUYS 135,000 sq. ft. on the Chicago N. W. R. R. Wisconsin div., at Foster-av.
MITCHELL BROS., 30 N. La Salle.

FOR SALE—FACTORY BLDG., $17,000; terms if desired; new; 1 story, yard room.
HART & WHETSTON, 7 N. La Salle-st.

FOR SALE — SITES AND FACTORIES, with or without rail and dock; will build. McVEY & McVEY, 152 W. Washington-st.

FOR SALE—FACTORY SITE, 75X115; NONresident owner will sacrifice; only $4,500. Address M B 65, Tribune.

FOR SALE—2,500 SQ. FT., CLOSE TO loop; price $22,000. COOK & WECKERLIN, 1526 Larrabee-st.

REAL ESTATE—OAK PK., AUSTIN.

FOR SALE—MUST SACRIFICE 2 FLAT brick; steam; modern; no reasonable offer refused. 5631 Austin. No agents.

FOR SALE—BRICK 2 FLAT 6 AND 6; $1,750; part time. C. M. OHLEN, 30 N. La Salle-st., R. 727.

FOR SALE—MODERN 8 RM. NEW BUNgalow, 928 S. Maple-av., Oak Park; owner next door.

FOR SALE—LOT 80X136 ON 15TH-ST. [illegible] bus. prop. E. GOODMAN, 1847 Millard.

REAL ESTATE—OAK PK., AUSTIN.

HULBERT BUNGALOWS

BUILT ON HONOR.

$100 TO $200 CASH.
$23 TO $35 MONTHLY.

including interest, no more than you probably pay for rent; each payment pays on a home; 5, 6, 7 rooms, frame, stucco, brick; furnace, steam or hot water heat; 37 ft. lots, fenced and graded; concrete foundations, floors and walks, all rooms light; completely decorated, inside attic and basement stairs; large front and rear porches; brick fireplaces; bookcases; handsome electric fixtures; dining rooms have beamed ceiling, oak paneled walls and handsome buffets; latest wardrobe closets; tiled bath, large pantries and closets; screens and window shades; near school; green shrubs, flowers, and trees; no dust, no dirt; property restricted to desirable houses and people; good transportation, 6c to all Chicago. Take Grand-Division-st. car to Austin-av., walk 2 blocks west. Booklet mailed on application.
THOMAS H. HULBERT,
Taylor-st. and Division-st., Oak Park.

81 E. Madison-st., Chicago.

GUNDERSONS'

NEW OAK PARK

TWO FAMILY HOMES

ARE NOW READY FOR OCCUPANCY.

Spacious 5-8 and 6-6 room plans, better than ever before. Handsome tile mansard roofs; pressed brick, stone, steel, and concrete construction; large sun parlors; hardwood finish; hot water heat, either single or double plants; inside basement stair from vestibule.
LOTS 35X120 FT. PAVED ALLEYS.
Location on Ridgeland and Cuyler-avs., between Madison and Adams-sts., Oak Park; close to the new Austin park, golf links, schools, and churches of all denominations.
Convenient both to Oak Park "L" at Ridgeland sta. and Metropolitan "L," Garfield Park branch, at Gunderson sta. Or take surface cars on Madison-st. to Cuyler-av.
Oak Park office, cor. Madison and Cuyler-av., open every day, including Sunday.
Prices always right, either terms or cash.
Note—a genuine offer you seldom see; beautiful 5 and 6 room apartments for rent.
E. T. GUNDERSON & SONS,
Main office, Chamber of Commerce Building.

THE BUNGALOWS IN AUSTIN

Built by E. Hogenson & Co. are really in a class by themselves; 5 to 8 room bungalows are now being erected on Latrobe and Laramie-avs. and may be had ready for occupancy or built from your own plans in brick, stucco, or California redwood on lots 33 1-3 or 40 feet wide.
Look at the beautiful completed residence streets there; Lorel and Lockwood-avs., having strict residence restrictions, paved streets, well kept shade trees and hedges and no unsightly vacant lots.
It is the cheapest in the end to buy a well built home in a locality where property is steadily advancing.
A booklet mailed you on request.
Office, 5312 W. Chicago-av.

FOR SALE—HOMES.

Go out and make inspection of the 6 and 9 acre new homes on large lots 94x176 feet, on wide paved streets with beautiful parkways, in a select residence district. These properties are for sale on convenient cash payments and balance about the same as rent. Location on William-st. in the Oak Park High school district, 2 blocks east of Chicago-av., between Lathrop and Harlem-av. convenient to Oak Park "L," Chicago and Northwestern R. R. and surface cars.
Take Lake-st. and Lake-st. and Harlem-av. Open daily and Sunday.
Phone—River Forest 250 and our agent will call for you with auto and show you the properties.

E. A. CUMMINGS & CO.,
Phone Central 24. 40 N. Dearborn-st.

FOR SALE—MUST BE SOLD BEFORE June 1, 7 room brick residence, 4 bedrooms, 1 on 1st floor; oak trim, combination gas and elec. furnace heat, lot 30x125, beautiful lawn and shrubbery; street payed and paid for; 4 blocks to Oak Park; 10 minutes to loop; need of quick money compels immediate sacrifice; price only $3,950; $500 cash, bal. to suit.
HALEY & WILLIAMS, 6 S. Dearborn-st.

FOR SALE—FINE BOULEVARD CORNER for apartments, 96x160, n. w. Franklin-blvd. and Sawyer-av.
Also 66 ft. on Washington-blvd. at a bargain.
BROOMELL BROS., 111 W. Washington.

FOR SALE—LOT, WEST END-AV., CHEAP; nr. Crawford. C. J. Stambaugh, 162 N. Dearborn.

FOR SALE—CORNER FOR 16 FLATS; FINE location, near Madison-st. Owner, 3838 West End-av.

FOR SALE—ADAMS-ST. NEAR WESTERN-av. 66x124. Will subdivide. C. T. ANDERSON, 35 S. Dearborn-st.

FOR SALE—WASHINGTON-BLVD. FRONTage for 6 flat; need cash; sacrifice 20 per cent. under value. Address M H 252, Tribune.

FOR SALE — 125 FT. NEW JERSEY-JUSTIN Pk., $2,750, worth $4,000. Address P 429, Tribune.

FOR SALE—LOTS, BEST LOC. IN CITY, flat bldgs., new, easy payments. MRS. BORNHOFT, 1801 Jackson.

FOR SALE—BIGGEST BARGAIN ON WEST Side—Lot 50x125; will sell cheap on account of death. 817 S. Kedzie-av. Second floor; house in front.

FOR SALE—$5,000 TAKES LOT, 3627 LEXington-st. Call 527 S. Lawndale.

FOR SALE—NEW, VERY ATTRACTIVE 6 room, bungalow, sun room, paneled dining rm. 8 LARGE bedrms., glassed and screened sleeping porch, h. w. heat; thoroughly modern and well constructed; good neighborhood. Lot 37½x125; $5,300; very easy terms.

Finest lot near new park [Jackson-60th], 97½x125, surrounded by $10,000 homes. $1,800. Terms.

Tel. Austin 394. Open evenings and Sundays. O'CONNOR BROS., 5600 W. Madison.

FOR SALE—NEW 7 RM. SIDE ENTRANCE stucco home, in Fair Oaks, one blk. from Public Park; living rm. 14x25 has real fireplace, built-in bookcases, opens to private screened porch, beautiful south dining rm. with candelabra fixture, artistic buffet, large breakfast porch [heated], four large bedrms., 2 windows in each, large sleeping porch first floor, gas and gas ranges; 30 ft. lot, wire fence on concrete posts. BEAUTIFUL AUSTIN LOT, near NEW CITY PARK AND BOULEVARD. Price $5,750; $2,000 cash required, bal terms. For particulars see FARRAR, 343 N. Laramie-av. Austin 30.

FOR SALE—TWO FLAT BRICK, BRAND new, 3 and 6 rooms, in best location in Austin, 627 N. Lockwood-av., 2½ blocks north of Lake-st.; lot 80x125; sun parlors, fireplaces, bookcases, oak trim, combination gas and enclosed white; Wasco steam boiler, separate coal heater for water; steel girders and lailys in basement; gas stoves, iceboxes; a very complete building; if you will buy direct from me, will sell for $11,400 cash or more; this is cost price, but I need money; will be on building Sunday or Monday.

FOR SALE—A RARE BARGAIN—

Must sacrifice my home account leaving city. Situated North Oak Park; lot 66x174; lawn, trees and shrubs planted; home 7 months old; stucco construction; 9 rooms, including sleeping porch; everything complete and up to date. Full particulars given upon request. Address M J 170, Tribune.

FOR SALE—OAK PARK, DECIDED BARgain, $3,950; new 5 rm. ARTISTIC BUNGALOW, $300 down, $27 per mo. and int.; large lot; beautifully dec.; combination fixtures; oak finish; furnace heat; mod. plumbing; shades; fence; lot 50 ft. basement; cement flr. and walks. Take Garf. Pk. L to Austin-av. sta., walk 1 block south, 1036 S. Humphrey-av.

FOR SALE—DON'T MISS THESE BARGAINS.
See these up to date two apartments; strictly modern; Irving Park-blvd., located on Crystal-st. between Le Claire and Laramie-sts.
Easy Terms.
KNUT ETSELL, Owner and Builder.
5411 W. Chicago-av. Phone Austin 425.

FOR SALE—MAGNIFICENT BRICK AND frame residence, prominent Oak Park residence corner; lot 80 feet front; 12 rooms; recently decorated throughout; 3 baths; biggest bargain in Oak Park if taken at once.
CREMIN & O'CONNOR, 105 N. Clark-st.

FOR SALE—MODERN HOMES IN BEST part of Austin; 6 rooms, furnace heat; lot 42x176; 2 blocks to street cars, elevated, and C. & N. W. R.; large shade trees, oak trim throughout. BARGAIN. 5217 W. Ohio-st. Phone Austin 6439.

FOR SALE—OAK PARK, DECIDEDLY rare bargain, $800 down, $20 per mo. and int.; new 6 room bungalow, well built; RESIDENCE; furnace heat; 7 ft. basement; lot 33 1-3x126; 1 block SOUTH of Austin-av. sta., Garf. Park L. 1036 S. Humphrey-av.

FOR SALE—OWNER MUST SELL HIS 3 flat brick, 5 and 6 rms., lot 27½x126, oak trim throughout, furnace heat, gas and elec.; price $6,300; terms.
JOHNSON BROS. & CO.,
5938 W. Lake-st. Austin 240. Oak Pk. 162.

FOR SALE—11 ROOM CORNER HOUSE; fine neighborhood; close to 2 car lines; 6 bedrms.; Yaryan heat; lot 100x165; 6 lavatories; 9 closets; near transportation. 334 North Euclid-av. Phone Oak Park 506.

FOR SALE—SEMI BUNGALOW COLONIAL BUNgalow; built by private party; oak trim, hot water heat, fireplace, 3 large bedrooms; fine location; easy terms. 737 So. Scoville-av.

FOR SALE—BEST NEW 5 ROOM BUNGAlow in Oak Park for the price; hot water heat; big lot; easy terms. GEO. F. BASSETT, 4230 Monroe-st., Chicago.

FOR SALE—5 ROOM HOUSE, GARAGE, 223 Scoville, ½ block Washington-blvd., Oak Park; hot water heat; might trade.

FOR SALE—326 S. OAK PARK-AV., 6 AND 6 rm. 2 flat, sun parlors, press brick 4 sides, tile roof; owner on prem.

FOR SALE—O. P.—9 R. BUNGALOW, NEW, mod., h. w. heat; must sell; $200 cash, bal. to suit. Owner, 1631 Monadnock Bldg. Wab. 6852.

FOR SALE—50 FT. VACANT PIPE FOR GArage or stores. Owner Austin 32462.

FOR SALE—SACRIFICE, $50 DOWN, BALance mo. leaving city; new, modern bungalow; lot 24x117; near 52d and Lotus. Cuyler.

FOR SALE—SPECIAL FOR BUILDERS, 76X 175

TE—SUB'N—NORTH.

eners!
mers!
e Country!
chance—

re North
e Tracts
, Gently Roll-
Richest Soil
Low as

99!!

short way from
he Northwestern
he Chicago and
Electric. From
point an extraor-
ing, rich in spec-
sibilities as well
country home
ttle farms." All
will be supplied
y mail, phone, or
Act at once.

D'K H.
LETT & CO
Washington-st.

ARGAINS NOW.
50 cash and assuming
eiling; full 7 room and attic
water ht., fine hdwd. floors
rches, large lot; land values

Special prices on a few choice

tistic bungalow on high
and schools; $5,500; very

OODS—New, white stucco
near lake, 7 rooms, 3
home; $9,000. Want offer.
gar lake; remarkable bar-
. Will double in few years.
rooms; near Lawrence House,
ots. $5,200 and $5,000 each;
RR—Choice water frontage,
low price for cash.
IN SEARCH OF THESE
t promptly.
AYNARD & CO.,
st. and Hubbard Woods.

H SHORE
RGAIN

avinia Highlands, the new
vision, where splendid home
or as low as $349. Come out
sentative of Northwestern
e free automobile trip and
plete information, plat, and
eatest North Shore property

BARTLETT & CO.,
st. Phone Randolph 8751.

OME BUILDERS, ATTEN-
amily sale of that fine 8
Maple-av. and Sheridan-rd.,
deal site for fine residence;
and Lake Bluff; 1 hour
half cash.
CARROLL & BRO.,
ndale Lake Park-av.
Hyde Park 4000.

NSTON—OPEN FOR IN-
NDAY AFTERNOON—Very
home dwelling while you
conveniences; nearly new;
low at $8,950 to close out.
North Evanston. Get off
tion—McConnell.
R. BARTLETT & CO.,
on-st. Randolph 8751.

EXCHANGE—BEAUTIFUL
ston Sheridan-rd. and Ridge-
ired enhancement of value;
ge of one of either; or side
in part payment; parties
e residential property in ex-
SPOTSWOOD,
Monroe. Tel. Cent. 8595.

METTE—SPECIALLY RE-
ale, cheapest in town; 6
cor. lot, beautifully shaded;
ouses; $15,000 and
ouses; $15,000; 6
15 ft. up to $100 ft. D. E.
Dilmette-av. WILMETTE.
ains by appointment.

KES, PARK EXCEP-
cals, well located and suit-
arm; Milwaukee Electric sta-
Will sell at a very low
ake one quarter cash. Ad-
ribune.

EFORE BUYING ELSE-
the new homes in Glencoe on
Hazel; 3 blocks from sta-
churches; deep lots, 6 and
beautiful; $5,000 and $6,500;
for inspection.

E $250—BEAUTIFUL WIL-
stucco home, with real
ferred to is placed with real
dis is a genuine bargain for
small amount of cash re-
Wilmette. Ill.
ENCOE—JUST NOW WE
cided bargains to offer in
t property. It will pay you
e have to offer.
st. 69 W. Washington-st.
Open Every Day
SUNSET MEMORIAL COCA-
be of our nine room house, six-
of a thickly wooded ravine;
very beautiful fruit trees and
court; $7,600. B. TAYLOR,
204 Highland Park.
LMETTE. SEE OUR LIST
ant property. Some decided
e, some as low as $3,900.
ER, 69 W. Washington-st.
es: Opp. C. & N. W. Depot

NILWORTH. WE HAVE A
gains in Kenilworth vacant
Sheridan-rd. frontage at at-
See our Wilmette offices.
ERR, 69 W. Washington-st.
ATTRACTIVE WOODED LOT,
ont; 200 ft. deep; fine build-
ort distance from lake and
ining Club; building stone right.
ddress M H 245, Tribune.
BARD WOODS BARGAIN—
ge, porches, etc.; 109 ft. lot;
low price for cash.
ON IN SEARCH OF THESE
ed promptly.
AYNARD & CO.,
st. and Hubbard Woods.

FOR SALE—MAYWOOD.
$1,000 DOWN.
Balance easy terms.
Modern; price 2 flat.
With 104 ft. frontage.
Most exceptional bargain in Maywood; 5 rooms each; hw throughout; gas, elec.; cement basement; new furnace. MTGE. $2,100. Price $4,500; 3 blocks from 5th-av., Maywood Sta.
H. O. STONE & CO., 76 W. MONROE-ST.

FOR SALE—WESTERN SPRINGS, ON "Q"—Lovely homes at reasonable prices; all improvements in and paid for.
6 r. bungalow; perfect order; 75 ft.; on bet. st.; great bargain.....$3,500
5 r. h., modern; fruit; chicken house; shade trees; lot 88x264.....6,000
100 ft. choice vacant for home bidg.....1,200
Come out. W. A. Collins.

FOR SALE—COZY 5 RM. BUNGALOW, nestles among the trees in beautiful High Lake; more than an acre of ground, fruit trees, shrubbery, chicken house, etc.; a place where life is worth living; gas, elec. light and water; 1 hour from loop on Aurora and Elgin; $2,200; NOW $300 cash, bal. on terms to suit. Write owner, Address M O 158, Tribune.

FOR SALE—IN BEAUTIFUL RIVERSIDE. Owner will sell home, 10 room house, hot water heat, hardwood floors, garage, half acre of ground, beautiful shade trees and shrubbery, also apples, pears, cherries, grapes, raspberries, currants, etc.; all in good condition; bargain. Address M 204, Tribune.

FOR SALE—ONE OF THE MOST BEAUTIful homes in La Grange; corner lot, 100 feet front, nine room house, fine condition, hot water heat, garage, beautiful trees and shrubbery; house too large for present owner; will sell at bargain; do not overlook this. Address M E 157, Tribune.

FOR SALE—LOMBARD.
An ideal country home with 2 1-3 acres, partly wooded; close to school and transportation; reasonable terms, or might consider smaller place in trade. CHAS. GREEN, Lombard, or Room 310, 30 N. Dearborn-st.

FOR SALE—WEST MAYWOOD.
Well built cement 4 r. houses.
Living Room, Kitchen, 2 Bedrooms.
Lots 40x125.
Payments, $24 per m., cover int. Price $2,400. Owner, Address L T 326, Tribune.

FOR SALE—ELMHURST BUNGALOW, stucco, 5 large rooms, hot water heat, fine lot; $4,750; terms, $300 cash; 3 blocks to Aurora electric. GEO. R. CHAPMAN, Elmhurst.

FOR SALE—GLEN ELLYN.
New, modern 7 room house; good location; close to depots; deep lot; bargain for cash or sell on easy terms. Phone, write, or call at LOTHROP LEE BROWN & CO., Glen Ellyn.

FOR SALE—GLEN ELLYN, 6 R. COTTAGE, nearly new; furnace; modern plumbing; lot 66x165; high ground; fine shade trees; $3,100; $500 cash, balance like rent; Cottage-av., near Newton-av., two blocks west of water tower. Bieske; 108 Forest-av., Glen Ellyn. Phone 1295.

FOR SALE—BARGAINS IN GARY.
Two new 5 rm. bungalows in Riverside; 3 min. to C., B. & Q. or La Grange car; oak trim and floors; lot 50x132; $4,200, $4,400. Terms, H. MEINCKE, 1st. & Kentucky Ave., Gary, Ind.

FOR SALE—7 R. COTTAGE, A1 NBHD., close in; city water, gas; shade, fruit; 50 ft. lot; $3,000; $500 cash, balance like rent. F. LINDLEY, Downers Grove.

FOR SALE—BEST OFFER THIS WEEK takes my $1,800 acre lot in Arlington, 4 blocks from depot, 45 min. from Chicago; terms if desired, worth investigating.
MR. LEMON, 1606 Harris Trust Bldg.

FOR SALE—BARGAIN; ELEG. BUNGALOW; all impts.; lot 50x282; near "Q." Will sell at $3,900; terms. A. MENDEL, Owner, 1 Madison-st. Cant. 1285.

FOR SALE—AT EASTERN SPRINGS, NEW, best 7 r. house, choice location; large lot; best bargain on "Q"; for quick sale, terms. Address O 400, Tribune.

FOR SALE—BY OWNER, 6 R. BRICK WITH PAYMENT of $500 down, 6 r. h., 54 21st-av., Maywood (nr. Provisc Yd.); gard., trait, shade; bal. same as rent; $4,000. Owner, 4002 W. Mad.-st., R. 3.

FOR SALE—HOUSE, 7 ROOMS, LOT 50 ft. by 182 ft.; must sac. location in the village; price right for quick sale. GEORGE BEATON, Hinsdale, Ill.

FOR SALE—LOOKING FOR A BARGAIN? LISTEN; 8 r., h. w. heated house, modern in every way, 15 minutes station, $3,000; terms. Investigate this. Owner, 1 Madison-st. Cant. 1285.

FOR SALE—OR RENT—WHEATON, GLEN Ellyn property; bargains in Glen Ellyn and Wheaton.
GEO. G. NEWBURY & CO., 6 N. Clark-st.

FOR SALE—5 ROOM HOUSE, HARDWOOD floors, central location, park frontage, $1,950; terms to suit. Address Box 443, Tribune.

FOR SALE—4 R. BUNGALOW AND CHICKen shed, 1 block from trains, Wayne, Ill.; $2,400; $100 down and $25 per mo., including interest. Owner, Address L T 333, Tribune.

FOR SALE—HINSDALE—NEW ROOM house on 81 ft. frontage, sleeping porch; hot water heat; one acre, beautifully planted; $9,750; terms if desired. Address M C 348, Tribune.

FOR SALE—FOUR CHOICE CORNER LOTS in Melrose Park; easy terms. Room 410, 69 W. Washington-st.

FOR SALE—THE BEST LOCATED 10 ACRE tract on the line of the C. & N. W. R. R. at Randolph.

FOR SALE—THE BEST LOCATED 10 ACRE tract on the line of the C. & N. W. R. R. at Wheaton; a real bargain, $700 acre; terms. O. J. ROANEY, Wheaton, Ill.

FOR SALE—LOT, RIVER FOREST, 50X167 feet, with 7 room house; $7,000. Owner, 7 Thatcher-av., River Forest. Phone 1295.

FOR SALE—EXTRA FINE BUNGALOW 6 rooms; half acre. J. D. VANDERCOOK, Glen Ellyn.

FOR SALE—VERY FINE NEW COLONIAL home; best location. J. D. VANDERCOOK, Glen Ellyn. Owner.

FOR SALE—LARGE WOODED LOT IN LA Grange; all imp. in and paid; small pay. Address M A 37, Tribune.

FOR SALE—BEAUTIFUL GLEN ELLYN bungalow, 6 rooms; $150 down. GEO. G. NEWBURY & CO., 6 Clark-st.

FOR SALE—FOR FLAT AND PRICES, SEE Greenwood, Dept. K, 412 Harris Trust.

FOR SALE—WHEATON—EXCELLENT IMPROvements; large corner; Chicago Blue Island-av. Chicago.

FOR SALE AT A BARGAIN, IN city convenience; easy payments. F 95, Tribune.

ACRE LOTS FRANKLIN monthly $5 FRANKLIN Main 2051.

REAL ESTATE—SUB'N—W. W.

FOR SALE—COUNTRY PLACE, ABOUT 100 miles within 30 miles of Chicago, 15 room house with colonial porch and pergolas, 4 baths and 3 additional lavatories; house carries $40,000 insurance; 2d dining room and servants' quarters in rear; barn with 50 stalls; completely equipped 2 car garage; adjacent to village of Wayne, new high school bldg. On main state highway. Will leave all farm equipment and stock and all furnishings of kitchen and servants' quarters. Competent help may be given. Property will not be shown to the merely curious. Price $40,000; long time on reasonable payments. Absolutely no trades. Address Box 11 V 425, Tribune.

FOR SALE—OR RENT WITH BUYING privilege; a real bungalow home on 50 ft. lot, 5 rooms; hot water heat; thoroughly modern; go to farm on C. & N. W.; all city conv. Address owner, 6713 Oxford-av.

REAL ESTATE—SUB'N—WEST.

FOR SALE—
MODERN HOMES AT WESTERN SPRINGS
$300 cash. Monthly, incl. interest, $25.
A VERY SNAPPY DESIGNS, $3,350.
$400 cash.
Bungalow exterior, 6 and 6 rooms; oak finish; Bungalow combination fixtures; finest plumbing; lot 50x132; water, gas, sewer, and cement walk; just as modern and attractive as you could wish for. Leave that stuffy apartment; come out into the nearby suburbs where the air is pure and the social environments are best for your wife, your children, and you; $25 monthly gives you a chance to save some money. Western Springs, on the C. B. & Q., has 33 minute trains, miles of paved streets, hundreds of fashionable homes, with excellent club, church and educational facilities. The plans are at our office and the houses open for your inspection.
GEO. W. GEINEMANN & CO.,
69 Otis Bldg., 424. 10 S. La Salle-st.

FOR SALE—HIGH LAKE TOWNSITE.
Working for a home, not the landlord, should be the ambition of every man. We continuously strive for you to make a trip to High Lake as our guest. Make a rigid investigation of the ideal bungalow homes and charming country home sites that may be acquired on a small cash payment, balance about the same as rent. A study of the congested districts of our great cities, and surroundings will convince you of the many advantages over living in the overcrowded, congested districts of our great city. Send for folder and plat, giving detailed description, and arrange a trip of investigation.
E. A. CUMMINGS & COMPANY,
60 N. Dearborn-st.

Branch Office Club House,
High Lake, Illinois.

$100 DOWN

Buys a home in beautiful Congress Park; on Burlington Railroad and Suburban Electric; 10 new homes now building; water, sewer, gas, electric lights, cement walks, paved street, 20 rear lots and trees. This property ranks with Oak Park and the North Shore; 30 minutes to city; price $2,450 to $4,950; small monthly payments. Phone, write, or call at
S. GRAHAM, 1303 Chamber of Commerce, 133 W. Washington-st. Phone Main 826. Or call Saturday afternoon or Sunday, opposite Congress Park drive!

5 ACRES
IN HINSDALE

Fronting on fine paved road, with water, gas, electric light, and cement walk in and paid for, at $300 an acre; 30 minutes from loop; 20 trains daily; close to golf grounds; a chance of a lifetime to own a young farm, with city conveniences, in the most beautiful suburb around Chicago. Don't take my word for it; come out and see for yourself any time at my expense.
L. J. SEIDCHECK, 10 N. Clark-st. Main 42.

FOR SALE—MAYWOOD PROPERTY
OUR SPECIALTY
3, 4, 7, and 8 room houses from $1,800 to $9,000.
4, 5, and 6 rm. bungalows from $2,000 to $5,000.
5 and 6 rm. flat bldgs. from $3,000 to $26,000.
All on paved streets; prices and terms reasonable; on terms of $100 to $15,000 cash down and practically your own terms on the balance. Lots of every description from $100 per lot to $2,000, depending on location and size.
F. A. BURGESS & CO., 1520 S. 5th-av., Maywood, directly opposite 5th-av. station.

FOR SALE—MAYWOOD.
$1,000 DOWN.
Balance easy terms.
Modern; price 2 flat.
With 104 ft. frontage.
Most exceptional bargain in Maywood; 5 rooms each; hw throughout; gas, elec.; cement basement; new furnace. MTGE. $2,100. Price $4,500; 3 blocks from 5th-av., Maywood Sta.
H. O. STONE & CO., 76 W. MONROE-ST.

FOR SALE—WESTERN SPRINGS, ON "Q"—Lovely homes at reasonable prices; all improvements in and paid for.
6 r. bungalow; perfect order; 75 ft.; on bet. st.; great bargain.....$3,500
5 r. h., modern; fruit; chicken house; shade trees; lot 88x264.....6,000
100 ft. choice vacant for home bidg.....1,200
Come out. W. A. Collins.

FOR SALE—COZY 5 RM. BUNGALOW, nestles among the trees in beautiful High Lake; more than an acre of ground, fruit trees, shrubbery, chicken house, etc.; a place where life is worth living; gas, elec. light and water; 1 hour from loop on Aurora and Elgin; $2,200; NOW $300 cash, bal. on terms to suit. Write owner, Address M O 158, Tribune.

FOR SALE—IN BEAUTIFUL RIVERSIDE. Owner will sell home, 10 room house, hot water heat, hardwood floors, garage, half acre of ground, beautiful shade trees and shrubbery, also apples, pears, cherries, grapes, raspberries, currants, etc.; all in good condition; bargain. Address M 204, Tribune.

FOR SALE—ONE OF THE MOST BEAUtiful homes in La Grange; corner lot, 100 feet front, nine room house, fine condition, hot water heat, garage, beautiful trees and shrubbery; house too large for present owner; will sell at bargain; do not overlook this. Address M E 157, Tribune.

FOR SALE—LOMBARD.
An ideal country home with 2 1-3 acres, partly wooded; close to school and transportation; reasonable terms, or might consider smaller place in trade. CHAS. GREEN, Lombard, or Room 310, 30 N. Dearborn-st.

FOR SALE—WEST MAYWOOD.
Well built cement 4 r. houses.
Living Room, Kitchen, 2 Bedrooms.
Lots 40x125.
Payments, $24 per m., cover int. Price $2,400. Owner, Address L T 326, Tribune.

FOR SALE—ELMHURST BUNGALOW, stucco, 5 large rooms, hot water heat, fine lot; $4,750; terms, $300 cash; 3 blocks to Aurora electric. GEO. R. CHAPMAN, Elmhurst.

FOR SALE—GLEN ELLYN.
New, modern 7 room house; good location; close to depots; deep lot; bargain for cash or sell on easy terms.
LOTHROP LEE BROWN & CO., Glen Ellyn.

FOR SALE—GLEN ELLYN, 6 R. COTTAGE, nearly new; furnace; modern plumbing; lot 66x165; high ground; fine shade trees; $3,100; $500 cash, balance like rent; Cottage-av., near Newton-av., two blocks west of water tower. Bieske; 108 Forest-av., Glen Ellyn. Phone 1295.

FOR SALE—BARGAINS IN GARY, IND.
Two new 5 rm. bungalows in Riverside; 3 min. to C., B. & Q. or La Grange car; oak trim and floors; lot 50x132; $4,200, $4,400. Terms, H. MEINCKE, 1st. & Kentucky Ave., Gary, Ind.

FOR SALE—7 R. COTTAGE, A1 NBHD., close in; city water, gas; shade, fruit; 50 ft. lot; $3,000; $500 cash, balance like rent. F. LINDLEY, Downers Grove.

FOR SALE—BEST OFFER THIS WEEK takes my $1,800 acre lot in Arlington, 4 blocks from depot, 45 min. from Chicago; terms if desired, worth investigating.
MR. LEMON, 1606 Harris Trust Bldg.

FOR SALE—BARGAIN; ELEG. BUNGALOW; all impts.; lot 50x282; near "Q." Will sell at $3,900; terms. A. MENDEL, Owner, 1 Madison-st. Cant. 1285.

FOR SALE—AT EASTERN SPRINGS, NEW, best 7 r. house, choice location; large lot; best bargain on "Q"; for quick sale, terms. Address O 400, Tribune.

FOR SALE—BY OWNER, 6 R. BRICK WITH PAYMENT of $500 down, 6 r. h., 54 21st-av., Maywood (nr. Provisc Yd.); gard., trait, shade; bal. same as rent; $4,000. Owner, 4002 W. Mad.-st., R. 3.

FOR SALE—HOUSE, 7 ROOMS, LOT 50 ft. by 182 ft.; must sac. location in the village; price right for quick sale. GEORGE BEATON, Hinsdale, Ill.

FOR SALE—LOOKING FOR A BARGAIN? LISTEN; 8 r., h. w. heated house, modern in every way, 15 minutes station, $3,000; terms. Investigate this. Owner, 1 Madison-st. Cant. 1285.

FOR SALE—OR RENT—WHEATON, GLEN Ellyn property; bargains in Glen Ellyn and Wheaton.
GEO. G. NEWBURY & CO., 6 N. Clark-st.

FOR SALE—5 ROOM HOUSE, HARDWOOD floors, central location, park frontage, $1,950; terms to suit. Address Box 443, Tribune.

FOR SALE—4 R. BUNGALOW AND CHICKen shed, 1 block from trains, Wayne, Ill.; $2,400; $100 down and $25 per mo., including interest. Owner, Address L T 333, Tribune.

FOR SALE—HINSDALE—NEW ROOM house on 81 ft. frontage, sleeping porch; hot water heat; one acre, beautifully planted; $9,750; terms if desired. Address M C 348, Tribune.

FOR SALE—FOUR CHOICE CORNER LOTS in Melrose Park; easy terms. Room 410, 69 W. Washington-st.

FOR SALE—THE BEST LOCATED 10 ACRE tract on the line of the C. & N. W. R. R. at Wheaton; a real bargain, $700 acre; terms. O. J. ROANEY, Wheaton, Ill.

FOR SALE—LOT, RIVER FOREST, 50X167 feet, with 7 room house; $7,000. Owner, 7 Thatcher-av., River Forest. Phone 1295.

FOR SALE—EXTRA FINE BUNGALOW 6 rooms; half acre. J. D. VANDERCOOK, Glen Ellyn.

FOR SALE—VERY FINE NEW COLONIAL home; best location. J. D. VANDERCOOK, Glen Ellyn. Owner.

FOR SALE—LARGE WOODED LOT IN LA Grange; all imp. in and paid; small pay. Address M A 37, Tribune.

FOR SALE—BEAUTIFUL GLEN ELLYN bungalow, 6 rooms; $150 down. GEO. G. NEWBURY & CO., 6 Clark-st.

FOR SALE—FOR FLAT AND PRICES, SEE Greenwood, Dept. K, 412 Harris Trust.

FOR SALE—WHEATON—EXCELLENT IMPROvements; large corner; Chicago Blue Island-av. Chicago.

FOR SALE AT A BARGAIN, IN city convenience; easy payments. F 95, Tribune.

FOR SALE—
YOUR WIFE
WILL BE PLEASED
WITH A
HOMESITE,
IN
RIVERSIDE
—OR—
HOLLYWOOD

where it is beautiful all the year round—where your neighbors are all desirable—where the schools are the best and the transportation the best.
Prices are surprisingly low and must increase in the near future.
BUY NOW.
TERMS TO SUIT YOU.
IN HOLLYWOOD.
Lots 50x200 ft.....$250
IN RIVERSIDE.
Lots 50x144 ft., near depot; all improvements in.....$450
Lots 50x246 ft.; 8 minutes from depot.....$425
Come out and see these attractive homesites, or call our city office for descriptive plat.
JOHN A. CHAPMAN, AGENT,
Room 1207, 30 N. La Salle-st.
Telephone Main 1776 or Riverside 83.
Riverside Office, just north of depot. Open daily, including Sundays, after 2 p. m.

FOR SALE—MAYWOOD—EASY PAYMENTS
6 r. house; 50 ft. corner; paved street; $2,000. 8 r. house; furnace; fine lot; $2,850. 5 r. bungalow; furnace; modern; $250 cash. 8 r. new home; hot water; $250 cash, $35 mo. Vacant bargain, 182x189; fine trees; paved streets; $1,200. Imp. all paid for. DAVIES & CO., Ltd. [Tel. 162], Maywood, 1313 S. 5th-av.; opp. Aurora-Elgin sta.

FOR SALE—N. ELMHURST, ¼ ACRE LOTS, imp. in, $800. CLINT, 3833 West End-av.

REAL ESTATE—CALUMET DISTR'T.

FOR SALE—ATTENTION CHICAGO REAL ESTATE BOARD.
Now that you have been to Gary and seen the most wonderful city of the world for its age, I want to call your attention to the acre property in the heart of Gary, close in, one quarter of the S. W. quarter of the S. W. quarter of the S. E. quarter of Section 9, between 19th-av. and 21st-av., and the west 40 acres of the N. E. quarter and the East 40 acres of the N. W. quarter of section 16.
These properties for sale below the market value. Address M E 197, Tribune.

FOR SALE—OR EXCHANGE—A NUMBER of lots and houses in Gary, Indiana, for clear property in Chicago improved or farm land. Address M 150, Tribune.

FOR SALE—GARY LOTS, CLOSE IN, ON easy terms or exchange. Address O 406, Tribune.

FOR SALE—20 ACRES IN GARY; RIPE TO subdivide. H. E. SASSE, Gary, Ind.

REAL ESTATE—ACREAGE PROPERTY.

FOR SALE—
120 ACRES 18 MILES
FROM STATE AND MADISON.
3½ MILES WEST OF THE CITY LIMITS.
PRICE $250 ACRE.
CHEAP AT $400.
One of the most beautiful tracts of close in acres around Chicago. Located in the southwest section, 40 minutes' ride by motor, electric roads all the way. Entire farm surrounded by rows of maples, elms, and ash 60 years old. In perfect condition. Has hedges and old orchard. Oh, improvements of no value. Ideal location for a city man's farm, country club, or profitable grain and stock farm; land that is growing 10 to value every year. PART CASH, BALANCE 5 YRS.
W. W. YOUNG & BRO., BANK FLOOR, Marquette Bldg., Dearborn and Adams.

FOR SALE—
220 ACRE
COOK COUNTY FARM,
18 miles from the business
center of Chicago, 5 MILES
WEST OF THE CITY LIMITS.
PRICE $150 ACRE,
CHEAP AT $250.
W. K. YOUNG & BRO., BANK FLOOR, Marquette Bldg., Dearborn and Adams.

FOR SALE—DOUBLE SECTION LINE CORner; good stone roads; 80 acres; suitable for subdividing into 10 or 20 acre truck garden farms; price $350 per acre.
NEWTON B. LAUREN & CO.,
110 S. Dearborn-st.

FOR SALE—120 ACRES WITH BELT RAILroad switch, $200 per acre, easy terms; 3 miles from city limits, on good auto road and near suburban live town; good soil; fine level land. Non-resident owner anxious to sell.
HODGE & CHANDLER,
1330 First National Bank Bldg.

FOR SALE—280 BEAUTIFUL LOTS AT 115th and Ashland-av.; fine trees, water, sewer; 5 cent fare; nonresident will sell low price; a beautiful property for an investor; opportunity in itself and big money can be made on it by subdividing. F. WILLIAM A. BOND & CO., 25 N. Dearborn-st. Exclusive Agents.

FOR SALE—9¾ ACRES 99TH AND WESTern-av.; sacrifice for immediate sale; best offer this week will take this property; a real bargain. F. WILLIAM A. BOND & CO., 25 N. Dearborn-st.

FOR SALE—
About 20 acres adjacent to La Grange; best small acre tract in this neighborhood; will sell right; look into this. Address M E 578, Tribune.

FOR SALE—WELL LOCATED 80 ACRES ON Irving Park-blvd.; price $32,000; consider residence in good neighborhood up to $15,000 in part pay. Address M E 569, Tribune.

ATTENTION, INVESTORS—
For sale, choice 10 acre tract in Rogers Park, 1 block to car line; ripe for subdividing.
PAUL STEINBRECHER & CO.,
Tribune Bldg.

FOR SALE — ON PARK HIGHWAY, 8¼ acres, s. e. cor. 97th and Western, $8,500; L. FICKLEN & CO., 111 W. Washington-st. Phone Central 6066. Open evenings. Beverly 1212.

FOR SALE—OR EXCHANGE—7½ ACRES on Devon-av., near Lincoln-av.; 6 blks. beyond the Arcadia-ter. 4868 Warner-av. Irving 5062.

FOR SALE—80 ACRES, N. W. COR. DIVIsion and Harlem-av., also fronting Northav.; best tract for sub. on West Side. W. A. HEDEMORE, 139 N. Clark-st. Central 1212.

FOR SALE—80 ACRES, WINNETKA, EAST boundary of Skokie; beautiful homes adjoining; ripe for subdivision; water in; fine gravel; chance considered. Address L K 275, Tribune.

FOR SALE—CHEAP, VERY DESIRABLE South Side acre tract; ripe for sub. near R. R. transportation. Address M 566, Tribune.

FOR SALE—GLEN ELLYN HOME SITES, 1 to 4 acres, cheap; easy terms. Owner, Address L T 324, Tribune.

FOR SALE—ACRES, N. TOWN NILES, COOK Co. NILES REALTY CO., Niles Center, Ill.

REAL ESTATE—SUMMER RESORTS.

FOR SALE—5 ROOM FURN. COTTAGE; lot 40x135; Bass Lake, Ind.; no shore; water in house; screens, porches on sides; bar; $700; terms if desired. Address M D 291, Tribune.

FOR SALE—BARGAIN; LOT ON FOX LAKE; positively best location on Fox Lake for summer home; fruit trees, sandy beach for bathing; 300x400 ft. lake frontage.
H. E. KLEINE, 208 W. Lake-st.

FOR SALE OR RENT—FOR SEASON, cheap, summer cottage, 7 rooms, completely furnished, with boat. Fair price. Desirable location; elegant bathing beach; handy to transportation. Address M E 511, Tribune.

FOR SALE—MODERN SEVEN ROOM COUNtry home with three room cottage, garage, and boat house, all city conveniences; four acres. Finest place at Bass Lake, Ind. Address M D 292, Tribune.

FOR SALE—$1,100 WILL BUY NICE SUMmer home, furnished complete, with half acre of orchard, three miles Joe Jefferson, Benton Harbor. Address C 800, Tribune.

FOR SALE—40 ACS., NEW BUNGALOW and barn, 13 mi. to Traverse City, 5 to deep; on lake; fishing, boating, swimming. GEORGE BEATON, Hinsdale, Ill.

FOR SALE—LAKE MICHIGAN FRONTAGE. 4 to 10 acres or more, with resort bldg.; fine beach and grove; also large lots. $60.
W. STREETER, 72 W. Adams-st.

FOR SALE—BARGAINS IN HOMES, REsorts, cottages, lake and river frontage, fruit and poultry farms; near beautiful So. Haven.
HERRIMAN, South Haven, Mich.

FOR SALE—AT GRAND BEACH, MICH., beautiful new 3 room bungalow; immediate purchase; real bargain. Address M I. 225, Tribune.

FOR SALE—MACATAWA, MICH. FULLY furnished cottage, ideally located, 2 rms., 100 ft. from L. Mich.; modern. Address C A 45, Tribune.

FOR SALE—4 ROOM FURNISHED COTtage, Bass Lake, Ind.; 72 mi. from city. Rannells, 5532 Maryland. Blackstone 2048.

FOR SALE—SUMMER COTTAGE ON BEAUtiful Wisconsin lake, 150 miles from Chicago. Big bargain. Owner 120 E. 111th-st., Chicago.

FOR SALE—BARGAIN—FOR COTTAGE, $1,000. Rent $100 season. Corey Lake, Mich. ELMER, Seeley 2485.

FOR SALE—TWO LOTS ON BEAUTIFUL Twin, Mich. Will sacrifice for $50 each. Taxes and imp. pd. Address M M 12, Tribune.

FOR SALE OR EXCHANGE—4 ACRES, FAC. for beautiful inland lake in Michigan; submit offer. Address H W 344, Tribune.

FOR SALE—OWNER MUST SACRIFICE 80th shore lot, Fox Lake, Ill., 80x218, part cash. Call Franklin 3982.

FOR SALE—HOTEL OR CLUB HOUSE, Lake Marie, Antioch, Ill. PETER HOLTER, 638 N. Clarc-st.

FOR SALE—OR RENT—BEAUTIFUL LAKE frontage, with profitable resort; also 10 room cottage; best locs. C. Kohl, Lake Zurich, Ill.

FOR SALE—LOTS ON SHORE OF LAKE GEneva, 50x100 ft., $500 to $700. Address W. N. JOHNSON Lake Geneva, Wis.

FOR SALE—BEAUTIFUL LOT, PALISADES Park, Mich., $800 cash, or trade for late Ford. Address L 194, Tribune.

FOR SALE—LAKE DELAVAN, A NUMBER of attractive summer homes; investigate. E. J. PIGGOTT, 1011 E. 62d-st.

FOR SALE—PISTAKEE LAKE, NEW BUNgalows, $900 and up. Miller, 4547 N. Paulina.

FOR SALE—7 RM. FURN. COTTAGE, PAW Paw Lake, Michigan. Calumet 172.

FOR SALE—7 RM. COTTAGE, FURNISHED, Paw Paw Lake, Mich. Phone Calumet 1918.

FOR SALE—BEAUTIFUL 19 ACRE SUMmer resort, Mrs. Phillips, 764 Oakwood-blvd.

FOR SALE—EDGEWATER LOTS, E. SIDE of Fox Lake. Address C H 58, Tribune.

REAL ESTATE—FOR SALE

BUNGALOW LOTS
AT
LAKE GENEVA.
"The Switzerland of America."
$250 and up.
Lots 50x150 ft., located in GENEVISTA subdivision on Kenosha's most beautiful lake. Surroundings are most magnificent, and all sports, such as fishing, hunting, golfing, boating, motoring, etc., within easy reach.
Excellent transportation via Chicago-Northwestern Railroad at all times. Make arrangement to visit this beautiful spot at once, as lots are selling rapidly and only a limited number are left.
CHICAGO REAL ESTATE &
IMPROVEMENT COMPANY,
409 Ashland Block. Phone Central 8754.

FOR SALE—DO YOU WANT A REAL SUMmer home? If you do, follow this ad; a beautiful 6 room bungalow, located on White Lake, Mich., finished in every detail to suit his majesty, "the American citizen"; there is about 1 acre of land, and the landscape is gorgeous, containing many large fruit trees; 150 ft. of lake frontage on one side and fine auto road on the other; large screened porches and only a few steps from the house to the lake; this is a splendid home and a real bargain for some one; you will take city property in exchange or sell on easy terms; price $6,500. LEONARD ADAM, 1628 Masonic Temple. Cent. 4384.

FOR SALE—ILLUSTRATED BOOKLET tells all about beautiful Portage Park district, and the choice summer home sites we are offering to discriminating people. The ideal climate, charming scenery, beautiful lakes, pure spring water, fine fishing and bathing, golf and tennis, and the social life at our modern locality make this the most delightful summer land. No mosquitoes or hay fever. One night sail from Chicago. Northern Michigan Transportation Co., 158 S. Clark-st., Chicago.

FOR SALE—FREE SUMMER VACATIONS.
Spend your summer vacation in Nederland, Colorado, located 45 beautiful scenic miles from Denver, and realize a part of your vacation while here as they are doubling in value. Buy business lot, put up a building, and the rental will pay for your lot and look over the trip. For further information write
Nederland Townsite Company,
Nederland, Colorado.

FOR SALE—¼ ACRE LOTS ON A GAME bass lake, Diamond Loch, located at Ramona, Mich.; $50, $10 down, $5 mo.; heavily timbered; scenic country; lake abounds with small and large mouth bass and pike; easily accessible. ARTHUR S. MERIGOLD, 39 S. La Salle-st. Central 626.

FOR SALE—3 FINE SUMMER COTTAGES, 1 screened porches, fireplaces, sink, and sewer; will sell cheap; it will pay you to see them if you intend buying a summer home; take boat to Ludington or go to Pentwater, then by bus to Bass Lake, and see the finest resort in Michigan. Address owner, H. THIELE, care Sands & Maxwell, Pentwater, Mich.

FOR SALE—4 ACRES IN THE TOWN OF Waukesha, Wis., beautifully wooded, splendid brick house, well furnished and in excellent repair; fruit trees and bushes; also vegetable garden; suitable for summer home, sanitarium or institution; must be sold to close estate; $12,000 buys the property. ALBERT H. WETTEN & CO., 105 S. La Salle.

FOR SALE—BUSINESS BLOCK WITH GOOD cash income, centrally located in prosperous city in Michigan. If interested in a gilt edge proposition (no agents), write T. D. DAKEN, Seattle, Washington.

FOR SALE—OAKLAND, CAL., ELEGANT home, 14 rooms, sun porches, sleeping porch, steam heat; large garden, fruit trees; 13 miles to San Francisco. Address Owner, 669 Oakland-av., Oakland, California.

FOR SALE—LOS ANGELES HOUSE, ACRE land, fruit trees, chicken coops, etc.; also house, cor. lot, $7,500; trade for Chicago imp. Owner, 2916 McLean-av., 5d rear apt., Chicago.

FOR SALE—LOTS; NEW HUNTINGTON; moving California. J. R. Kester, Gary, Ind.

REAL ESTATE—FARM LANDS.

Alabama.

FOR SALE—OWN A FARM. WE OFFER you 40 to 80 acres with ten to twenty years to pay for it in Covington County, in the most progressive agricultural section of the United States. Land will pay for itself as you work it. Be your own master in your own business and home. Lack of money does not stand in your way. Write for particulars to WAITS REALTY CO., Andalusia, Ala.

FOR SALE—THE FINEST COLONIZATION proposition in the U. S.; 50,000 acres finest location in Alabama; all land within 5 miles of railroad, which runs through tract; will sell on easy terms or will give good live man interest in proposition. Address O 463, Tribune.

FOR SALE—A PECAN AND ORANGE farm, near Mobile. Driver, 1435 Greenleaf.

FOR SALE—40 A., NEAR MOBILE, CHEAP to close estate. DRIVER, 1435 Greenleaf.

Arkansas.

FOR SALE—5,000 ACRES, PERRY CO., ARK.; 5 miles r. r.; fine ranch land, fruit; $4.50 per acre; terms. COX, 109 N. Dearborn, Rm. 1301.

FOR SALE—COZY LITTLE HOME FARM: steady employment to pay for same. B. RIGGS, Greenland, Ark.

FOR SALE—640 ACRES HIGHLANDS OF Ark.; ideal orchard and stock farm.
MARTIN GAULDIN, 209 Ry. Ex. Bldg.

California.

FOR SALE OR EXCHANGE—TULARE County, California; 20 acres; 1¼ miles from hotel in Porterville. Owner in Chicago now. Bargain.
J. Whitson, 111 W. Washington. Franklin 140.

REAL ESTATE—FARM LANDS.

California.

FOR SALE — AN EXCELLENT CALIFORNIA INVESTMENT.
$60 acres raw land. A No. 1 soil, situated 18 miles south of Bakersfield and within 2 miles of the new State Highway. This land lies near the Orange Colony tract at Edison that took first prize on oranges at the recent Fair at San Francisco. It is well adapted to citrus fruits or raising grapes, which bring big returns in a short time. Raw land close by is bringing $125 per acre in small tracts. This piece has been held by the present owner for $100 until recently, when he has cut it to $75 for a quick sale. No exchange. Price is lowered for cash sale. Reasonable terms. If interested, address for further particulars,
FRED B. FOA, FRESNO, CALIF.
Room 228 Cory Building.

FOR SALE—CALIFORNIA LITTLE FARM

REAL ESTATE WANTED.

For Cash.

WANTED—ABOUT 100X200 FT. ON TRACKAGE, N. OR N. W. SIDE; OWNERS ONLY; GIVE LOCATION, BEST PRICE, AND TERMS FIRST LETTER. ADDRESS M O 193, Tribune.

WANTED—$7,500.
GOOD, RIPE VACANT,
Suitable for Apartment or Stores.
MUST BE A BARGAIN
Will give gilt edge 6 per cent mtg. Address H W 352, Tribune.

WANTED—BETWEEN GRAND-AV. AND Belmont, vacant property, with old improved pipe for improvement; will pay cash; must be a genuine bargain; state size of lot, price, and general location. Address D X 300, Tribune.

WANTED—I BUY DIRECT FROM OWNERS large apt. bldgs. and business property; NO COMMISSION; will make you an all cash offer in 48 hours. S. H. NEWMAN, Room 1805, 11 S. La Salle-st. Randolph 4060.

WANTED—REAL ESTATE OWNERS, WE will give you, without charge, the cash valuation of your Chicago property. If interested in us call once. McGUIRE & ORR, 69 W. Washington-st.

WANTED—TO BUY FOR $25 TO $30,000 cash, all property, 2 to 24 flats, or stores, houses or cottages or bungalow, or lot or farm; your price must be right; no brokers. F. PLOTKE & CROSBY, 4703 N. Western-av.

WANTED—MODERN APARTMENTS OR VACANT property; will assume; give some cash and clear lots; have $10,000 Mia. valued $35,000; adjoining land rents $6 per acre cash. Address L J 195, Tribune.

WANTED—FROM OWNER, FOR CASH, 2 flat brick, 5 r., stove or h. w. heat; convenient to Ravenswood L. or Belmont cars; must be a genuine quick; must be bargain. Address K C 808, Tribune.

WANTED—OLD IMPROVED AND VACANT, $1,000 up to $50,000 to invest; action in 24 hours. LEON EDELMAN, 810 Ashland Block, 155 N. Clark-st. Randolph 1207.

WANTED—TO BUY FOR SPOT CASH, equities in improved or vacant business property. Will make quick deal.
WILLIS & FRANKENSTEIN, 110 S. Dearb'n.

WANTED—3 FLAT, SUN PARLORS; N. Edgewater, within 3 blocks elevated; bona fide purchaser. Particulars or no attention. Address L. 887, Tribune.

WANTED—TO BUY SUBURBAN HOME with large ground; some fruit trees; up to $10,000. GEORGE J. JANK, 111 W. Monroe-st.

WANTED—50 FT. LOT, UNIMPROVED, ON Devon ave. between Paulina lake. Please state lowest terms. In answering state precise location and terms. Address N 203, Tribune.

WANTED—TO BUY A MODERN BUILDING of 3 or 6 apartments; must be good, large, light rooms; east of Broadway preferred. MADDEN BROS., 140 S. Dearborn-st.

WANTED — BARGAINS IN 3 OR 4 FLAT Buildings; have cash customer; send full particulars. DRAPER & KRAMER, 25 N. DEARBORN-ST.

WANTED—TO BUY 2 FLAT BLDG., NORTH of Diversey and East of Halsted; must have good light; state location and price. Address P 207, Tribune.

WANTED—FOR CASH, FROM OWNER, house, cottage or bungalow, or lot or farm; your price must be right; no brokers. F. PLOTKE & CROSBY, 118 N. La Salle-st., Rm. 812.

WANTED—MODERN APARTMENTS OR VACANT property; will assume; give some cash and clear lots. Have Mia. valued $35,000; adjoining land rents $6 per acre cash. Address L J 195, Tribune.

WANTED—FROM OWNER, FOR CASH, 2 flat brick, 5 r., stove or h. w. heat; convenient to Ravenswood L. or Belmont cars; must be a genuine

BUSINESS CHANCES.

...NESS CHANCES.
...-10C A WORD GETS YOUR
...O family weeklies.
...E AGENCY, St. Louis, Mo.
...SEND FOR OUR REASON
...e Can Sell Better
...for Less Money.
...EE FOR THE ASKING.
...end you our Standardized plans
...verage printing requirements
...handy. Call, phone, or write
...antus Co., Printers
...Telephone Harrison 8...
...MAIL DEALERS — OUR
...lds gives rates, circulation
...publications; includes data
...t complete, 10c. Or shall we
...Harr. 8547. Dearborn Adver...
...225 S. Dearborn-st. Chicago.
...USE IMITATION TYPE.
...good work; prompt service.
...ill call. MISS FUERST, 40
...oom 1140. Wabash-av.
...ADVICE—SECURE AGENCIES
...ber or women workers every
...r land; reach investors, re...
...olumns. Complete information
...booklet. "Papers That Pull."
...ney., 511 S. Dearborn, Har. 3...
...-YOUR $2 WORD AD IN
...thly magazines only $1.25; ti...
...L. MILLER, Syracuse, N. Y.
...LARGE MANUFACTURING
...Chicago wants a few live who
...to be located in the larger ...
...of Illinois, Indiana, ...
...men should make from $4,000
...ear. Must have ability to ...
...st us show you that opportunity
...to be had. Sales Manager, 5...
...Chicago, Ill.
...PONSIBLE, ESTABLISHED
...s to represent manufacturer in
...ly. Address C H 32, Tribune.

CAPITAL WANTED

TO MANUFACTURE
"UNDER EXISTING PATENT"
Counter chunky of ...ing and screw
...ation quickly; universal demand; annual sales
...ound $300,000. Only parties of unquestioned
...standing considered. Investigation
...Address A B 415, Tribune.

CAPITAL—BUSINESS MAN WITH $10,000
...cash capital can secure official connection
...with grade Chicago business men in con...
...ety with large money makers. 20 years
...business firmly established, assuring perma...
...ency and safety of investment, with splendid
...ility to accept large profits. Best of references.
...Address K C 312, Tribune.

CAPITAL—WANTED—MAN OR WOMAN
...who can invest from $6,000 to $8,000 in well
...established and very profitable business; must
...be able to two or three times its capacity on
...account orders on hand; will stand closest in...
...vestigation; letters need not apply. Address
...C 31, Tribune.

CAPITAL.—MARVELOUS PROFITS HAVE
...been made in the automobile business in the
...two years. We will invest a limited $500 up to
...$10,000. Large output sold ahead. Immense
...profits certain. A Detroit Co. stands to clear
...$30,000 this year; turning yr. investment outside
...business. Let us explain. Get aboard. Address K C 309, Tribune.

CAPITAL NEEDED—$30,000 ADDITIONAL
...capital needed by cast. mfg. concern engaged
...in profitable mfg.; 50 pct. guarantee
...investment; to capable man a good position
...insured with salary commensurate with duties
...performed. Address K X 545, Tribune.

CAPITAL—WANTED — $1,000 TO BE USED
...for publicity purposes only; home liquor
...treatment; investigation will prove great things
...all results; legitimate; strongest personality
...backing in the country. Address O 305, Tribune.

CAPITAL WANTED—MAN TO BACK GOOD
...invention. Address O 105, Tribune.

CHAIN STORES
OWNER OPPORTUNITY

An eastern corporation organizing a chain of
...drygoods stores in towns of 5,000 to 30,000 in
...central western states, offers an attractive in...
...vestment opportunity; will also consider prop...
...positions to take over established stores in
...some locations. Address Chain Stores Co.,
...Division, Suite 503, 217 Broadway, New York.

CHARTERS SECURED IN ALL STATES;
...CORPORATIONS ORGANIZED. INVEST...
...MATION AND ADVICE FREE; SEND FOR
...FORMS AND COPY OF LAWS. COWAN, 1409
...LUMBER EXCHANGE, 11 S. La Salle-st
...Randolph 2600.

CHARTERS—DELAWARE; BEST, CHEAP...
...est; granted day received; nothing need be
...paid in; investors prefer them; meeting any...
...where. Colonial Charter Co., Wilmington, Del.

CHARTERS SECURED. ALL STATES; AD...
...vice free; chgs. reas. Quinn, 1611 Unity Bldg.;

CHEMICAL INVESTIGATIONS, ANALY...
...ses, processes, developments. Inventions pa...
...tented. DR. NIVEN, Manhattan Bldg., Chi...
...cago.

CLEANING AND DYEING STORE—HAVE
...growing business on south side; Ford auto...
...pressing machine, etc.; good investment and
...opportunity; will sacrifice; good reasons; write
...for details. Address A 181, Tribune.

CLOTHING AND MEN'S FURNISHING
...Stock—For Sale—Cheap; invoice $8,000; in
...all condition; fine location, in thriving Wis...
...consin manufacturing city of 5,000; in midst
...of rich farming country; must be sold at once.
...B. KAUFER, 218 W. Water-st., Milwaukee.

CLOTHIER LOCATION — LIVE NEIGH
...borhood; sacrifice; will exchange for property
...or miss. store and 5 r. flat. Owner, phone Oak
...Park 875.

CLUB, CANDY ICE CREAM STORE—ON
...play car line; splendid location; BIG BUSI...
...NESS; high grade natures. This is no lemon.
...Will pay to investigate. SACRIFICE. Own...
...er, Address K 24, Tribune.

CIGAR AND STATIONERY STORE—OPP.
...school on business st., N. W. Side; estab. 20
...years; owner retiring. Address O 320, Tribune.

CIGAR STORE WANTED — BETWEEN
...$1,200 and $1,500. 1435 S. Trumbull-av.

CIGARS, CANDIES, NOTIONS, PERIODI...
...cals, Ice Cream—For Sale, 721 S. Cicero-av.

CIGAR, CANDY AND GROCERY
...—Bargain, 1260 W. Van Buren-st.

CIGARETS, CIGARS, SPORTING GOODS,
...Candy—Liv. rm.; large stock; sacrifice for
...quick sale. Inquire, 2021 W. Diversey-pkway.

CLEANERS AND DYERS, ATTENTION—TO
...Rent—Store, 3 l. rs., 500 new fam., N. W., no
...competition. Address M A 833, Tribune.

CONFECTIONERY, HIGH-CLASS—INTER...
...ests compel disposal of small collection busi...
...ness with good reputation; an exceptional op...
...portunity to obtain a money maker; terms to...
...people who can and will put in $1,000 to $1,500
...of money ($100 up). Fill full particulars in
...first letter. Address M 2, Tribune.

CONFECTIONERY STORE—FOR SALE—
...Cheap; corner; all fixt.; 5 living rms. in rear
...turns in one of the best locations having best
...transfer trade, facing one of the finest parks
...in the city; price $5,500. Inquire at 3500 Colo...
...rado-av.

CONFECTIONERY, ICE CREAM, POPCORN,
...fully equipped with candy and ice cream ma...
...chinery; next door to large factory; other busi...
...ness compels sale. 4719 Lincoln-av.

CONFECTIONERY AND ICE CREAM—HIGH
...trade, well established, heart of N. Side
...district; cash proposition only. Address L
...196, Tribune.

CONFECTIONERY AND HOTEL BUSI...
...ness for Sale—Small town in northern Illi...
...nois, consisting of stock and fixtures. Address
...C 5, Tribune.

CONFECTIONERY, ICE CREAM, CIGAR
...store for exchange. Address M J 175, Tribune.

CAKES ½ INT. IN THE CAFE
...Hotel 3070 Michigan-av. ...
...ment O 102, Tribune.

CREAM, LUNCH STAND, OFF...
...12,000 fares daily; 75,000 people
...eaters; en route beaches; a little
...sacrifice $450; will pay $150-$200
...low rent. Act quick. 1104 Wi...

CORN, ICE CREAM PARLOR
...; bet. 2 ige. theaters; high class
...location; will sacrifice on account
...ess; part cash, balance on time
...read. Sheridan "L" station.

CORN AND LUNCH SHOP
...fixture in market, near three ...
...Address K M 247, Tribune.

CIGAR STORE; ESTAB. 6
...Address N 209, 75 S. Dearborn.

CIGARS (retail); PRICE VERY REA...
...SONABLE. Inv. $6 to $8. Dearborn
...WHOLESALE AND RETAIL
...Address L 259, Tribune.

CIGAR—FOR SALE ...
...ATE; UP TO DATE 5 CHAIR
...GUARANTEED BUSINESS
...FICE IF TAKEN AT ONCE
...ESS O 845, TRIBUNE.

CIGAR—FOR SALE—ONE CHAIR;
...cigars, candy, notions, ...
...t and lot; in town of 300; no
...in 10 miles; good home and
...Address K C 309, Tribune.

CIGAR—ELEGANT FIXTURES
...ing owner retiring; rent $30;
...ial; cash $500. Address O 332,

CIGARS; MOD.; LONG
...t; exc. loc.; will sacrifice to
...this week. 3501 Wabash-av.

CIGAR—ESTABLISHED 12 YEARS;
...on North Shore; sufficient
...ipment to care for large clien...
...tage; the best and most
...hop in Chicago. Address O 330,

CIGAR—IN TOWN 7,000 POPU...
...lation; price reasonable; ...
...Address L. R. WATSON, Ba...

CIGAR—FOR SALE—RENT $16
...Temple. Call evenings.

CAFE, LUNCHROOM, CIGAR
...Store—Very good location; in...
...ited; will sell reasonable. Ad...

CLOTHIER—BEST LOCATION IN
...e trade; owner has other bus...
...ess. Leaving city. Will trade or sell cash; offer...
...Address O 407, Tribune.

CORKS FOR SALE — IN WI...
...of 35,000; modern; est. 20 yrs.; do...
...ing business. Will sell all or half...
...Address O 56, Tribune.

CIGAR—FOR SALE—WELL EQUIP...
...machine, bottle house, ...
...handle suitable for ice or cold ...
...packing house, or furniture fa...
...Chicago Heights; bargain. ...
...Ill.

CIGAR HOUSE WILL FINANCE
...trial enterprise or obtain addi...
...for going concern; ...
...ince fee asked. Address L 256,

CIGAR—HIGH CLASS, WITH $5,000 TO
...$6,000 cash; strict investigation
...they back first and 50-50 split.
...TAYLOR CO., 106 W. Monroe-st.

CAKE MONEY NEW BUILDING
...ing business and safety. Patent
...gives greater convenience, ...
...; better goods. Write, don't ...
...people who can and will put in
...of money ($100 up). Fill full ...
...ticulars in first letter. Address
...Address M H 212, Tribune.

CASH REGISTERS—TRUSTEE'S SALE—
...in first class very modern loc...
...to pass this by; ...
...$200. Very favorable lease ...
...over $10,000. Can be bought for
...price thereof. A. M. BLOCK, 1...
...Randolph 2028.

CHICKEN AND LOOP LOCATION.
...Good lease; will sell outright or
...partner to put in personal
...of interests make it impossible
...me my time to this good paying
...genta. Address J 2, Tribune.

CIGAR AND CONFECTIONERY—ESTABLI...
...lished 10 years; ...
...out of town, in good live ...
...for exchange. Address J 175,

CIGAR—FOR SALE—RENT $16
...hotel 3070 Michigan-av. ...
...ment O 102, Tribune.

CIGAR, LUNCH STAND, OFF...
...12,000 fares daily; 75,000 people
...eaters; en route beaches; a little
...sacrifice $450; will pay $150-$200
...low rent. Act quick. 1104 Wi...

CIGAR HOUSE WILL FINANCE
...trial enterprise or obtain addi...
...for going concern; ...
...ince fee asked. Address L 256,

CIGAR—FOR SALE—RENT $16
...hotel 3070 Michigan-av. ...
...ment O 102, Tribune.

CIGAR, LUNCH STAND, OFF...
...12,000 fares daily; 75,000 people
...eaters; en route beaches; a little
...sacrifice $450; will pay $150-$200
...low rent. Act quick. 1104 Wi...

BUSINESS CHANCES.

CAPITAL WANTED—
...Way for your time away with old prop...
...ositions? Why not try something new? We
...will positive prevolutionize the fuel question
...by converting any old cook stove into a modern
...gas range by installing our Oil Gas Generator
...in store. We want men with small capital
...to make big money and prosper. If you are
...ambitious we will start you in business and
...show you how to make $15,000 a year. Call
...and talk it over.
HOOD UTILITY CO.,
435 S. Dearborn-st., Chicago.

CAPITAL—A FINE OPPORTUNITY IS OF...
...fered a business man who can invest $10,000
...or two others to manufacture a new
...valuable automobile clutch, which is fully pro...
...tected by several basic patents; it is made of
...the best automobile steel and adjusts itself to any
...pull; it cannot slip when up to speed and it
...will adjust itself to light or heavy loads with
...perfect ease, without jerk or sudden strain on
...the mechanism; takes up its wear and runs
...itself; references exchanged. Address N 80,
...Tribune.

CAPITALISTS, MANUFACTURERS, IN...
...ventors, Attention—Here is a lifetime chance
...for any one of unquestionable integrity who
...possesses genuine executive ability and aspires
...to head the manufacturing company of the
...best genuine patents ever invented; must have
...$10,000-$30,000 to invest; none but almost
...perfect case will be considered; must almost
...own the telephone; absolutely certain suc...
...cess and big dividen ppayer; can be officer or
...director on board of directors. Address
...K 307, Tribune.

CAPITAL—AM SEEKING A MAN OF ABIL...
...ity to join me in large building construction
...proposition, for which the greater portion of
...money is in sight; active participation and
...extraordinary profits for right party; desire
...attention of man of caliber. Don't answer
...unless you can produce $10,000 to $25,000. N
...particulars by mail. Address O 484, Tribune.

RESPONSIBLE, ESTABLISHED
...to represent manufacturer in
...ity. Address C H 32, Tribune.

CAPITAL WANTED

TO MANUFACTURE
"UNDER EXISTING PATENT"
Counter chunky of ...ing and screw
...ation quickly; universal demand; annual sales
...ound $300,000. Only parties of unquestioned
...standing considered. Investigation
...Address A B 415, Tribune.

CAPITAL—BUSINESS MAN WITH $10,000
...cash capital can secure official connection
...with grade Chicago business men in con...
...ety with large money makers. 20 years
...business firmly established, assuring perma...
...ency and safety of investment, with splendid
...ility to accept large profits. Best of references.
...Address K C 312, Tribune.

CAPITAL—WANTED—MAN OR WOMAN
...who can invest from $6,000 to $8,000 in well
...established and very profitable business; must
...be able to two or three times its capacity on
...account orders on hand; will stand closest in...
...vestigation; letters need not apply. Address
...C 31, Tribune.

CAPITAL.—MARVELOUS PROFITS HAVE
...been made in the automobile business in the
...two years. We will invest a limited $500 up to
...$10,000. Large output sold ahead. Immense
...profits certain. A Detroit Co. stands to clear
...$30,000 this year; turning yr. investment outside
...business. Let us explain. Get aboard. Address K C 309, Tribune.

CAPITAL NEEDED—$30,000 ADDITIONAL
...capital needed by cast. mfg. concern engaged
...in profitable mfg.; 50 pct. guarantee
...investment; to capable man a good position
...insured with salary commensurate with duties
...performed. Address K X 545, Tribune.

CAPITAL—WANTED — $1,000 TO BE USED
...for publicity purposes only; home liquor
...treatment; investigation will prove great things
...all results; legitimate; strongest personality
...backing in the country. Address O 305, Tribune.

CAPITAL WANTED—MAN TO BACK GOOD
...invention. Address O 105, Tribune.

DEPARTMENT STORE—THE BEST MER...
...cantile proposition in the country for sale.
...If you are a practical merchant and capable
...of taking charge and managing successfully
...one of the best department stores within 200
...miles of Chicago I have something that will
...interest you. Will sell a ½ interest so that
...the profits of the business would soon pay for
...the ½ interest. Might consider a good farm
...as part of the consideration. Store is selling
...$300,000 a year, all cash, and handles most
...everything that is carried in a department
...store. If interested, address G. A. Caney, 314
...S. 6th-st., Vincennes, Ind.

DRUG STORE—WILL SELL AN UP TO
...date drug store in a Polish neighborhood; no
...cut rate; must sell at once account sickness;
...will exchange for clear title city property or
...small farm. good income. Address M O 192,
...Tribune.

DRUG STORE—WEST SIDE, GROWING
...neighborhood; est. 8 yrs.; daily average, $30;
...rent $50; $5,500; terms if desired. Investi...
...gate. Address X A 128, Tribune.

DRUG STORE—FOR SALE—GOOD PAYING,
...Rexall, in railroad town in Illinois; popula...
...tion about 2,500; takes $3,700 cash to handle.
...Address C H 40, Tribune.

DRUG STORE FOR SALE—BUSINESS WILL
...be double in two years; invoice $8,500; price
...$8,500; annual sales $21,000. Address C H 11,
...Tribune.

DRUG STORE FOR SALE—GOOD PAYING
...drug store in E. St. Louis; will sacrifice;
...write for particulars. G. KNOWITZ, E. St.
...Louis, Ill.

DRUG STORE—EXCELLENT CORNER FOR
...sale; bargain if you mean busi...
...ness; owner medical student. Address J F 342,
...Tribune.

DRUG STORE—FOR SALE; NORTH SIDE;
...fine location; best rea...
...sons for selling; terms reasonable; no brokers.
...3401 N. Paulina.

DRUG CLERK—OR MAN FAMILIAR WITH
...drug conditions can buy good established of...
...fice business for small investment of $500;
...will take partner. Address M O 658, Tribune.

DRUG STORES—FOR SALE—BEST LOCA...
...tion for Catholic; low rent; postal trade. In...
...vestigate. Address M O 181, Tribune.

DRUG STORE—FOR SALE; OLD ESTAB...
...lished, good neighborhood; Northwest Side.
...Address L H 309, Tribune.

DRUG STORE—GOOD BUSINESS STREET,
...near loop; no old stock; cheap rent; $900 re...
...quired. Address N 672, Tribune.

DRUG STORE—FOR SALE—ON BUSY
...street; sales $14,000; invoice over $6,000; best
...reasons for selling. Address X L 196 Tribune.

DRUG STORE—FOR SALE—GOOD LOCA...
...tion; $6,000; 2-8 cash. Address G F 344,
...Tribune.

DRUG STORE—S. S., LOW PRICE; PART
...time; great location; fine soda trade; cheap
...rent. Address N 506, Tribune.

DRUG STORE—FOR SALE—UP TO DATE
...cor., N. Side; doing a good business; no
...brokers. Address M D 467, Tribune.

DRUG STORE—FOR SALE—SOUTH SIDE;
...good location; well established; owner retir...
...ing. Address N 97, Tribune.

DRUG STORE—FOR SALE—IN LAKE
...View; chance for Dr. Address X B 566, Tribune.

DRUG STORE—WEST SIDE; GOOD CHANCE
...for responsible party; part cash; quick deal.
...Address M L 484, Tribune.

DRUG STORE—FOR SALE—LARGE STOCK;
...low rent; soda fountain; no agents. Address
...L 228, Tribune.

DRUG STORE—FOR SALE—WANTED, AM...
...bitious young druggist; little capital required.
...Address O 408, Tribune.

DRY GOODS BUSINESS FOR SALE 25
...miles west of Chicago; fresh merchandise;
...turns five times year; cash proposition. Ad...
...dress O 537, Tribune.

DRY GOODS AND NOTIONS—FINE SITE
...for this line; moderate rent; concessions.
...BRYAR & BLISH, 1546 E. 55th-st., Hamilton ...

DRY GOODS, NOTIONS—FINE SITE FOR
...this line. 1455 Diversey-pkwy. $22.50.

EVENING SIDE LINE—BUSINESS $28 TO
...$100 per week and more; no canvassing;
...necessary apparatus, protection, etc., $300; a
...most dignified proposition; don't answer with...
...out you have the cash and mean business.
...Address O 106, Tribune.

FARM PAPER MAN OR MASTER PRINTER

I will be in Chicago early in June and want to
talk business with some man who knows some...
thing about the printing and advertising busi...
ness; a man who believes he could make a
success of publishing a high class farm paper
in the far West. I want to talk to men only
who have made good, or who are sufficiently
confident that they can make good, and who
will have a few thousand dollars to invest in
the proposition if after investigation it is
actual experience in working with me, it ap...
peals to them. Without going into the situa...
tion in detail, I will say that I have a well
established printing business in the West, which has
been going for fourteen years, and is the big...
gest plant with the best equipment of any
in the state. This end of the business has made
money and paid good dividends on the capital
invested, but I started it on a shoestring
about everything else in the West, and it has
grown so fast that additional capital is needed,
for 21 years in connection with the printing
plant we have been publishing a farm paper.
It has grown up until it has now a healthy cir...
culation of 12,000. I want some man who can
take this paper, which stands well with the
people and with the advertisers over the coun...
try, and make something worth while out of
it. If you can make a good one of these
propositions I have open and would invest a
few thousand dollars in the deal after you
have worked with me for three or four months
and satisfied me that you have the punch, and
satisfied yourself that I have a proposition that
looked good to you, address O 251, Tribune.

FACTORY—FOR SALE—MANUFACTURING
...ladies' cotton house dresses and children's
...dresses; located in a nearby city; labor condi...
...tions ideal; fully 20% less than Chicago; fac...
...tory is well stocked with staple materials
...bought 20% less than the present market value.
...Capital required about $17,000; business
...since Jan. 1 $8,000; must sell to close an
...estate; rare opportunity; business established
...five years; over 600 accounts on the books.
...Nothing for good will; no brokers or curiosity-
...seekers need answer. Address O H 42, Tri...
...bune.

FLORIST STORE—CLEARS $2,000 YEAR;
...give trial. Stephenson, 35 S. Dearborn-st.;

FOUNTAIN FOR SALE CHEAP. 1036 20TH-
...P.

FACTORY BUILDINGS—ALL SIZES; FREE
...rent or will donate; can locate your factory in
...Ind., Ohio, Ill., or Mich. Write BERT GAUSE,
...Elkhart, Ind.

FRUIT STORE—TO RENT—STORE ON LA
...Salle-st. near Jackson-blvd.; $75; at once.
...R. 606 S. La Salle-st. Tel. Harrison 2801.

FURNITURE PARTNER WANTED—GEN...
...tile with $1,000; going business. Address O
...433, Tribune.

FURNITURE STORE—SUBURB OF 85,000;
...new stock; $1,200; must sell. Address L 823,
...Tribune.

GARAGE—OPPORTUNITY TO RESPONSI...
...ble party who can invest $8,000. I will
...lease our property, 125x126, consisting of 3
...buildings, one is a public garage known as the
...Columbia garage and service station, now in
...operation since April 1, 1915, to this date com...
...pletely equipped, full stock of tires and acces...
...sories, fixtures, sale, tools, pumps, tanks, etc.;
...also 1915 Cole limousine for livery; gross busi...
...ness shows $20,000 less living expenses; second
...building is a 2 story and ½ clear basement;
...on first floor a new, modern, completely
...equipped restaurant, seats 50, with lunch coun...
...ters; one living room in rear; second floor 7
...room flat, to be appreciated when seen; third
...building a poultry house, cost $1,500 with
...runs; 2 lots, 50x125 ft. lawn, with shrubs, fruit trees, and
...grape arbor; lease $4,000 a year; or sell outright
...at $60,000, reason sickness; no agents. Phone
...Monticello 1071. 3007 Montrose-av.

GARAGE—NORTH; 75 CAR CAPACITY;
...clearing $500 every month.
...Garage, something good, such; clearing $600
...a month.
...Garage, electrical, 90 car capacity, best on
...South Side; clearing $800 a month. Particulars
...Lemon, 35 S. Dearborn.

GARAGE—INC. GAS AND ELECTRIC; 100
...car; on Chicago's greatest boulevard; finest
...gasoline station in city; clears $500 monthly;
...valuable lease; will sacrifice for $6,500; un...
...heard of opportunity. Owner. Address M H
...228, Tribune.

GARAGE—NORTH SIDE, CENTER OF FIN...
...est residence and business section; clears
...$10,000 yearly; always full to capacity; good
...lease; present owner 5 years; retiring; no in...
...debtedness; splendid equipment; price reason...
...able. Address M O 156, Tribune.

GARAGE—N. SIDE, 75 CAR CAP., FULL OF
...boarders; fine repair shop; big moneymaker;
...up to date bldg.; no competition; only real
...buyers need answer; price $4,500 for quick
...sale. Address M E 275, Tribune.

GARAGE—FOR SALE—PORTABLE GA...
...rage or woodwork mfg. business, motor and
...3 machines, tools and supplies; death forces
...owner to sell at $250. Owner, 6145 Went...
...worth-av.

GARAGE WANTED—MUST STAND INVES...
...tigation and be a moneymaker; state price
...and location. Address E E 288, Tribune.

GLOVE FACTORY — ESTABLISHED;
...plenty of orders to fill; sell for cash or con...
...sider partner. Address M J 146, Tribune.

GROCERY AND DELICATESSEN — FOR
...Sale—Up to date new store; all new fix...
...tures, display bins, electric coffee grinder,
...meat slicer, 4 whole butter boxes; will trade
...it in on new apt. bldg.; cheap rent. Address
...K X 520, Tribune.

GROCERY AND MARKET—FOR SALE—
...Must sell on account of partners; cannot
...agree; if party will give good security try it
...and if you find it a success I will give you a
...lease or take it back after I have a vacation
...of year. Address C H 50, Tribune.

GROCERY, DELICATESSEN, MARKET—
...Established; BUSIEST spot in city; high
...class neighborhood and trade; BIG BUSI...
...NESS; all equipment; CHEAP. Address M H
...231, Tribune.

GROCERY—FIRST CLASS—FOR SALE—N.
...W. Side, near elev. station; fine location;
...splendid future; average $50 daily; cash $15.
...Address P 200, Tribune.

GROCERY AND MARKET—THE BEST
...cash business South Park; weekly re...
...ceipts $800; fine new fixtures; new stock. 427
...Harrison-st., Op. Park. Gunderson sta. Met. L.

GROCERY, CANDY AND TOBACCO STORE
...For Sale—Clean stock, old established
...place; best Ill. farming community; retiring;
...no brokers. Address G K 3, Tribune.

GROCERY—NEW STOCK; LIVING ROOM;
...$600; part time; must sell this week. Call
...Sunday, 2 to 5, 155 N. Wood-st.

GROCERY AND MARKET—BEST COR. N.
...W. Side; old est. trade. Bargain, or will take
...lot; mtg. in trade. 1804 N. Crawford-av.

GROCERY—$350 BUYS; 5 ROOM FLAT IN
...rear; rent $25 per mo.; easy terms to respon...
...sible party. 6726 S. Ashland-av.

GROCERY—MUST SELL—HAVE OTHER
...business; elegant fixtures; $350 and $60 on
...the dollar for stock. 4038 S. Ashland-av.

GROCERY—$1,600 CASH BUYS GOOD PAY...
...ing est. bus.; invoice over $1,800; average
...sales $40 a day. 4230 Lincoln-av.

GROCERY AND MARKET—ON SO. SIDE;
...established 25 years. 5552 Cottage Grove-av.

GROCERY AND DELICATESSEN STORE
...for sale cheap. 2337 N. Spaulding-av.

GROC. AND MARKET—A STEAL AND
...trade; $2,000 inv.; barg. for cash. 926 W. 63d-st.

BUSINESS CHANCES.

GROCERY AND MARKET—EXCELLENT
...location, fine growing cash business and good
...chance to make big money there; owner heavily
...interested elsewhere; I will sell reasonably for
...cash or will trade for part cash, balance will
...consider cigar store, good automobile, clear
...lots or land, rooming house or hotel or will
...take in partner for $1,500 cash, who can draw
...good wages, get half in everything and have
...entire handling of business and cash; does here
...everything that is carried in a department
...store. If interested, address G. A. Caney, 314
...S. 6th-st., Vincennes, Ind.

GROCERY AND CANDY—BOSTA IN
...tionery, laundry trade, good cigar and tobacco
...trade; several years same owner; nice living
...for man paying rent; going to retire; bargain.
...WELLS BROS., 8 Dearborn-st.

ICE CREAM PARLOR, LUNCH ROOM—BAR...
...gain; 4 living rooms; 8 acres of land; on West
...Side boulevard. 1544 S. Oakley-av.

ICE CREAM PARLOR, CANDIES, CIGARS,
...tobacco—Elec. piano optional; good bus.
...center; bargain. 5603 S. Halsted-st.

ICE CREAM PARLOR—ESTABLISHED; WILL
...make quick sale on account of other business;
...will sell for less than cost. 3708 W. Chicago.

INVESTMENT
PHOTOPLATING.

What is it? A basic principle in the Arts and Sciences as new that a new name had to be coined for it. It is a new method, or process, of repro...ducing designs on metal, glass, leather, wood, paper, or any other surface whatsoever, wherein the de...sign is first photographed on the sur...face sensitized with a solution especially [not electrically] plated to the design in any metal—gold, silver, alumi...num, bronze, copper, or combi...nations of metals. The plated de...sign is then either burned in, an...nealed, or left as plated, according to the brilliancy of finish absolutely impos...sible to obtain through other exist...ing methods.

This wonderful process applies to advertising signs, art novelties, stained glass, transparencies, fine art and ornamental glass, picture frames and moldings, art tiles, pottery and chips, decorations for furniture, jewelry and inlays, jewelers' art craft, and min...iatures, plated photographs, and many other uses and adaptions.

We offer you the opportunity to invest on a safe preference basis in our Factory and Laboratories, which are the exclusive rights for the entire world on this Photoplating process. We believe the enormous profits will ultimately accrue to investors. We already have our factory running full capacity and must increase it to meet present business expansion. The men behind, are sound, capable men of excellent standing in the com...munity and business references fur...nished investigators. If you want an investment that combines a safe rate with enormous prospective value and prof...its in just a few years, then look into this. We give a share of pre...ferred cumulative stock, and pro...portionate number of common stock for each share of pre...ferred cumulative stock. Did you miss getting in on automobile and munitions stocks? Then here is your chance again, right now. Will you take it? Come to our factory sales-room, Fine Building, 127 N. Dearborn-st., and see the superb line of goods we manufacture. Tel...phone Central 6570.

INVESTMENT—I HAVE BONA FIDE IN...vestors, both sexes, now employed and hold...ing responsible positions in their lines, who want better positions; I have 200 choice lines in some established, going business of proven money to further its interests; must stand strictest investigation. Confidential. F. B. MEISINGER, 19 S. La Salle-st.

INVESTMENT — SPLENDID OPPORTUN...ity to purchase an interest in a thoroughly profitable mfg. business with investment of $2,500 and services; salary $125 per month, in...vestigation invited; more than $2,500 to be secured against loss. High classed references required and furnished. Address O 476, Trib...une.

INVESTMENT—A GOING MONTHLY MAG...azine, something new; profits accrue 10 days after literature is sent out; $2,500 worth of stock for sale; must sell at once. Best and biggest mail order proposition ever offered; best offer takes it immediately; owner has other business. Address O 515, Tribune.

INVESTMENT—THIS ENTERPRISE HAS the widest field of anything before the public and every element of speculation has been practically eliminated; if you will invest $120 at once you receive $250 worth of capital stock fully paid and none assessable; $20 down and $15 per month. Address N 338, Tribune.

INVESTMENT—OUR EASY PAYMENT selling plan will make you owner of 40 acres or more of Minnesota's most productive land; lake shore tracts for hunting and fishing; write for information. Address M E 180, Tribune.

INVESTMENT—A GROUP OF LEADING business men, who are now organizing a chain of stores, are offering a splen...did investment opportunity. Will also sell or the purchase of well established stores. For information address N 118, Tribune.

INVESTMENT—ILLINOIS CORPORA...tion wishes to dispose of a limited amount of treasury stock to provide for increase of busi...ness; an exceptional opportunity. Address L H 157, Tribune.

INVESTMENT—A HIGH GRADE MAN with a few hundred dollars may secure an interest in a high grade proposition with an opportunity of making big money. Address O 210, Tribune.

INVESTMENT—WE ARE LOOKING FOR good, substantial business men with some capital to open and operate stores for us in other cities. AMERICAN ART SALES CO., 2-3 N. Monroe-st.

INVESTMENT—IF YOU HAVE A FEW hundred dollars and want to make some real money write us. AMERICAN ART SALES CO., 28 W. Monroe-st.

INVESTMENT—GOING MANUFACTURING concern offers exceptional opportunity to in...vestors with small capital; investigate. Ad...dress K X 525, Tribune.

INVESTMENT—IF YOU HAVE FROM $500 to $1,000 we invest WITH SERVICES IT WILL PAY YOU TO ANSWER THIS AD. ADDRESS L 331, TRIBUNE.

INVESTMENT—$100 FOR COSTS—WE DI...vide 40 acres; location Oatville Reservation; unusual opportunity; particulars. ARNESS, 2622½ First-av., Seattle, Wash.

INVESTMENT—LARGE HOTEL NR. LOOP needs services of good man with $2,000. Room 536, 76 W. Monroe.

INVESTMENT—WANTED, STOCK ISSUE by firm WHO DOES THINGS. ADDRES O 97, TRIBUNE.

INVESTMENT—MAN WITH $500; MUST BE good hustler. Address L 191, Tribune.

INVESTMENT—LIVING OUTSIDE GRAZ...ing in Manistee National Realty Co., 429 Mas...quette Bldg.

INVEST YOUR SAVINGS IN A GOOD 7 PER cent preferred mfg. stock. Address L 184, Tribune.

INVEST $100 UP; SAFE, BIG RETURNS investigate. Address P 88, Tribune.

INVESTMENT—$1,000 TO $5,000.

If control a patent covering a window attach...ment that will revolutionize the window sash industry; practically no competition; a demon...stration will convince the most important; desire to get in touch with investor or manu...facturer. Address M H 20, Tribune.

JEWELRY—SALE AND EXCHANGE — FOR Sale—Money making proposition; cheap rent; loop; consider partner. Address N 80, Tribune.

JEWELRY AND PICTURE BUSINESS FOR sale; exceptionally best location 8. Side. Ad...dress X X 440, Tribune.

LAUNDRY—$1,500 CASH BUYS A HIGH grade plant; laundry, North Side; owner, lady, must sell; ill health; investigate. Davis Hand Laundry, 1966 Lawrence-av.

LAUNDRY — DOING GOOD BUSINESS IN Wisconsin town; will sell on terms or will ex...change. Address J 2, Tribune.

BUSINESS CHANCES.

LAUNDRY, CHICAGO, SMALL ELECTRIC; man and wife can make $50 weekly on $800; with extra help can make fortune in few years; $35 includes rent, stores, basement, living rms.; steam and hot water. Address O 430, Trib...une.

LAUNDRY—$1,000 BUYS SMALL FULLY equipped on N. Side. Machinery alone worth $1,000. Establishing over 20 yrs. Own...ers retiring from business. Address A S 554, Tribune.

LAUNDRY—FOR SALE—ON EASY TERMS; one of the best equipped laundries, now mak...ing plenty of money; located close to Chicago; sickness reason for selling. Address C K 8, Tribune.

LUNCH ROOM—BUSY SPOT; CLEARS $150 monthly; price $850; easy terms.
P. H. REED & CO., 127 N. Dearborn, R. 614.

MAIL ORDER — MAKE 96C PROFIT ON dollar orders with our original mail order plans; 12 different correspondence instruction systems; 20 live wire novelty lines; many ex...cellent agency plans, trust scheme sellers, etc.; 30 different ads that pay; all big profit makers; no competition from stores or mail order trust; everything complete; a good start; charge in mailing service for 10c.
MAIL DEALERS' WHOLESALE HOUSE.
1 S. Dearborn-st., Chicago.

MANUFACTURING PLANT—OUTSIDE CITY of 30,000 people, midway between Milwau...kee and Twin Cities, accessible to three trunk lines; buildings of concrete construction, mod...ern in design, with 15,000 feet of ground floor; equipment includes foundry, shop tools, and fuel oil engine of 200 h.p.; present room covers three acres, with private switch; adapt...ed for the manufacture of machinery; or prop...erty would be suitable for the manufacture of castings and remainder of capacity can be ab...sorbed in nearby markets; splendid opening for concern wishing to secure low factory and labor, and where operating costs can be lowered. Plant cost $50,000, and will be sacrificed for cash sale, or will trade for north...west lands. Address C E 29, Tribune.

MFG. BUSINESS, MFG. STAPLE ARTICLES of daily consumption; est. ten years; all ex...penses guaranteed; capable man or woman; goods well est.; selling to jobbers only; profits are large and demands are larger than present capacity; will sell interest or will manufac...ture for same on the investment and can be greatly increased; present owner is compelled to devote his time to take up management of a large estate; investigation invited; about $7,000 will handle same. Call WELLS BROS., 8 S. Dearborn-st., Room 610.

MANUFACTURING OPPORTUNITY—
We have the factory, the equipment, and the orders, if you have some money and want to get into the steel stamping specialty manu...facturing business; let's get together; factory near Chicago; at least $10,000 each necessary; brokers and curiosity seekers don't answer; par...ticulars at interview only. Address G Y 44, Tribune.

MANUFACTURING OPPORTUNITIES—
Our clients have numerous patented devices of excellent merit which can be purchased out...right or manufactured on royalty; write for in...formation and also state kinds of patents.
CHANDLEE & CHANDLEE,
Suite 60, Chandlee Bldg., Washington, D. C.

MANUFACTURING BUSINESS—FOR SALE —Established; successful, profitable going light manf. at a bargain; great chance for a young man with small capital to step in; in...creased many times; $5,000 needed; owner re...tiring. Address M H 496, Tribune.

MANUFACTURING — WANTED — WANTS state and county agents to open office and manage salesmen; $50 to $100 weekly; new, guaranteed starter for Ford cars; price $12.50. Buford Starter Co., Detroit, Mich.

MFG. FACTORY FOR SALE — 100,000 SQ. feet floor space; everything up to date. Price $25,000. Address O 502, Tribune.

MANUFACTURING BUSINESS — NORTH Side; profitable; $600; good reason for sell...ing. Address O 280, Tribune.

MEN'S FURNISHING LINE CHI...cago and vicinity. Address L 202, Tribune.

MASAGE INSTITUTE—FOR SALE—ONE-half interest; doing good business; fine op...portunity for young woman; health reason for selling. Apply LUNDGREN IN...STITUE, 501 Mallers Bldg.

MASAGE INSTITUTE—FOR SALE—WITH property. Call Lavendale 8465.

MEAT MARKET—GOOD PAYING

AUTOMOBILES—GASOLINE.

Cole Motor Co.

HAS

THE MOST COMPLETE LINE OF

High Grade Used Cars

IN CHICAGO.

SALESROOM OPEN EVENINGS AND SUNDAYS

FOR YOUR CONVENIENCE FOR THE NEXT 30 DAYS.

1913 STUDEBAKER, 4 cyl.; 4 or 5 pass.; 6 good tires; the electric starter has been all overhauled by the factory; good paint, and car has been completely rebuilt; cheap.

1913 CHALMERS, 4 cyl.; 5 pass.; demo. tires and self-starter; just out of paint shop; in A1 condition.

1914 CADILLAC SEDAN, 5 pass.; 4 cyl.; has a $1,200 body on it; cost new $3,200. This is a big bargain.

1914 PASS. PACKARD. This is the best Ford runabout on the avenue; 4 cyl., 7 pass.; has 4 good tires and in good mechanical condition.

1913 COLE LITTLE SIX, 4 cyl., 7 pass.; all rebuilt; carries a 1 year guaranty; runs 16 miles on one gallon of gas; has 30x4½ tires; looks and runs just like new.

1914 ABBOTT, 7 pass., 4 cyl.; all rebuilt and repainted; runs like new; an ideal livery car; a bargain.

1915 COLE "8," 7 pass., 8 cyl.; rebuilt and guaranteed; just out of our paint shop. Look this over; a chance over at $500 to $600; the first cost of buying a new car.

1913 VELIE, 4 cyl., 5 pass. One of the best running cars we have. A car that will pull up any hill on the high gear; let us show you; cheap.

CASE LIMOUSINE, 6 pass., in rear; all seats facing forward. The body cost $1,500 alone; has a 4 cyl. T. head motor. If you drive a car come in and try this out yourself.

1914 ARBOTT RERLIM, All overhauled; this car was all taken down and rebuilt and renickeled and repainted; a high class Berlin Limousine.

15 COLE SPEEDSTERS.

The best looking speedsters in the city. They have Northway Power Plant, Timken Axles, Spicer Universal Joints, Bosch Magneto, Hammer Steering Gears, and Meego Radiator. Ask a mechanic about these parts—if some one that knows auto parts.

1913 FIRESTONE, A small 6 pass. car, with a Continental motor—a good car to own for service.

1913 JEFFERY, 4 cyl.; has 4 good tires, dem. lights and starter; cheap.

1913 VELIE, 5 pass.; 4 cyl.; has electric starter; new tires; cost $2,700 new; very cheap; car is in A1 condition. "Come in and drive it."

—COLE BARGAINS—

1911 Cole 30, 5 passenger.
1912 Cole 40, 5 passenger.
1913 Cole 40, 5 passenger.
1913 Cole 30, 7 passenger.
1913 Cole 40, 5 passenger.
1913 Cole 60, 7 passenger.
1914 Cole 30, 7 passenger.
1914 Cole 40, 7 passenger.
1914 Cole 60, 7 passenger.

ALL REBUILT CARS GUARANTEED.

Cole Motor Co.

Telephone Calumet 2222.

2230 Michigan-av., Chicago, Ill.

McCARTHY AUTO CO.

CASE AND DETROITER

DISTRIBUTORS.

Chalmers roadster, rebuilt and painted, 6045 Saxon.
Chalmers cabriolet.
1916 King 8, touring.
1912 Halladay, Bosch magneto.
Mack and Jumbo motor trucks.
Open evenings and Sunday. Easy terms.
2210 Michigan-av. Calumet 3792.

PRIVATE PARTY MUST SELL AUTO WITH 1916 TOURING BODY; 1916 MOTOR; LIMOUSINE BODIES; ELECTRIC STARTER, PERFECT COND., MODERN, LUXURIOUSLY EQUIPPED; WILL SACRIFICE FOR $800. ADDRESS A 314, TRIBUNE.

MAXWELL, FORD, MAXWELL.
$350 takes '15 Maxwell, elect. starter.
$280 takes Maxwell special 5 pass.
$275 takes '14 Maxwell 5 pass., A1.
$775 takes Regal, elec. starter, 5 pass.
One Ford touring, looks like new.
Maxwell Auto Sales, 2426 Michigan-av.

FOR SALE—HUDSON FOUR PASSENGER coupe; used very little; practically as good as new; at a bargain.
T. W. WELCH,
Grand Rapids, Mich.

FOR SALE—1916 OVERLAND, MODEL 80, 5 pass. touring car; only run 3,800 miles; looks like new; 3 extra tires and rims; must be sold this week; $540 cash only. Address L D 80, Tribune.

FORD, 1914, 5 PASS.; 6 DEMOUNTABLE rims, 5 extra tires; price $365. Chalmers, 1913, 6 cyl. roadster, 36 model; elec. starter and lights; in 1st class condition; $450; worth $750. Apply 4042 Michigan-av.

BRAND NEW 5 PASS. DORT; SPECIAL job painting, seat covers, clock, extra tire and tube; run only a few days. 3739 W. North-av.

FOR SALE—MITCHELL CAR, 1912 5-PASSENGER; 41 condition; will demonstrate. See owner, 4 to 5 p. m. Hyde Park Garage, 7054 Glenwood-av., Rogers Park.

AUTO, 5 PASS., GOOD RUNNING ORDER, no junk, $125. H. COLEMAN, 2238 N. Halsted; or phone Lincoln 577 before p. m. except Sunday.

MUST DISPOSE OF MY MODEL 83 OVERland touring car, not yet delivered to me; circumstances make it unable; will take best offer accepted. Address M B 154, Tribune.

AUTO FOR SALE—BARGAIN; STUDEBAKER 7 pass. touring, self-starter, elec. lights, excellent cond., $450. 3526 LOUIS HOFFMAN, 455 N. Clark-st.

MERCER ROADSTER, LATE MODEL, RUN 4,000 miles, guaranteed perfect and looks like new; must be sold at right price; will trade for touring car in trade. Address M B 399, Tribune.

1915 5 PASS. OVERLAND, RUN LESS THAN —800 miles; block motor; terms if desired; guaranteed. Car can be seen at its 54-inst. Showroom.

$450—
Buys Cadillac coupe, good running order, fully equipped; can be seen: WALTERS GARAGE, 1518 E. 55d-st. (rear).

2013 HUDSON 4-37 5 PASS. TOURING CAR, elec. starter; excellent condition; run 7,500 miles; finest and a family car. Best cash offer. Ph. Garfield 702.

WILL SACRIFICE IF TAKEN AT ONCE MY 7 passenger Garford, recently overhauled; extra tire and rim; electric lights; $225; private party; cash only. Sunnyside 6244.

MUST SELL AT ONCE — BEST OFFER takes 4 cyl. roadster or motorcycle and cash. 4006 Malden-st., rear. Sun. a. m.

FORD CAR, FULLY EQUIPPED, ELEC. starter, 1918. H. Schacke, 6939 State-st. Normal 1972.

$350 FOR BEST REAS. OFFER TAKES 4 cyl. roadster, inclosed body, mohair top, fine cond. 2101 Belmont-av., 24 apt.

1916 SAXON, 6 CYL., 7 PASS.; AS NEW. Let terms or trade. Sawyer Auto Co., 2313 Michigan-av. Calumet 5063.

$425 TAKES 1915 MAXWELL, ELEC. STARter and lights; car in perfect condition. 3909 W. Polk-st.

FOR SALE—CHEAP—MY 7 PASSENGER Oldsmobile, excellent condition, $500; might exchange for lot. Address O 128, Tribune.

1916 OVERLAND, 5 PASS., 6 H. P., 7 PASS. touring car, driven 1,000 miles by me only; many extras; cost $1,525; $1,100 takes it. Get busy, as any one will buy this popular high grade car at this price. 3d apt., 4730 Calumet-av. Drexel 8801.

CHALMERS
Touring car, in first class condition; extra tire, slip covers, complete equipment.
F. PRIEST,
ANDERSON ELECTRIC CAR CO.,
2416 Michigan-av. Calumet 4789.

1916 FORD TOURING—
ELECTRIC STARTER, DEMOUNTABLE RIMS, TIRES, TUBES, HOLDER, BUMPER AND OTHER EXTRAS; USED 60 DAYS; COST $750; SAKES IT. 5727 PRAIRIE-AV. CALUMET 8602.

AMERICAN LITTLE 6, ELEC. STARTER and lighting system, 5 pass.; new Kelly-Springfield tires, overhauled, re-varnished, classiest, smartest looking runabout in town; cost $2,750; snap, $700. SNOW, 1420 Michigan-av. Ph. Cal. 868.

FOR SALE—STUDEBAKER 7 PASSENGER, Stoddard-Dayton touring; beautiful car, like new; real leather upholstering, elec. lights, and all extras; $550. Phone Blackstone 2215 evenings.

SNAP — CADILLAC 5 PASS., A1 COND.; guaranteed brand new tires, 2 Fiske tires, 40 H. P., pump, starter, elec. lgts., etc.; must sell; owner. Edgewater 9310 or address 5600 Sheridan-rd.

$300—ROADSTER; 110 IN WHEEL BASE, demountable rims, 6 casings, almost new; extra rim; fine shape. Address N 286, Tribune.

NEW EWING TAXICAB, 35 H. P., BOSCH magneto, 33x4½ tires, cost $3,000; sacrifice, $950. Phone Edgewater 2304. 6129 Broadway.

WILL SELL MY FOREDOOR REO ROADster, $140. 1818 Indiana-av., rear.

FOR SALE—STUDEBAKER 30, TO. BARG. 4850. 4701 Madison. Austin 971.

FOR SALE—BRAND NEW OVERLAND, 83 B barg. 4701 Madison. Austin 971.

FOR SALE—CHEVROLET BABY GRAND, $400. 4701 Madison-st. Austin 971.

FORD SPEEDSTER, $75. N. W. FULTON, private owner, 2456 W. Chicago-av.

FOR SALE—1916 HUDSON, 1916 OVERland touring. Barry Sales, Barry and Clark.

FOR SALE—JEFFREY SEDAN, 3 CORD tires, 3 good as new; $1,000. Edgewater 402.

BRUSH AUTO FOR SALE CHEAP. APPLY store or 1st flat. 2458 W. Chicago-av.

BARGAIN—1914 TOURING; ELECTRIC starter and lights; $400. Tel. Prospect 4779.

1916 OVERLAND, MODEL 79, PRACTICALly new; $525. Pullman, 1400 Mich.

FORD ROADSTER, 1914, NEW BODY, PINE condition; $250. Tel. West 3811.

AUTOMOBILES—GASOLINE.

COME IN!

AND ASK

How Much?

AND YOU WILL BE AGREEABLY

SURPRISED

AT THE REMARKABLE BARGAINS THAT YOU WILL FIND IN THE LIST THAT FOLLOWS.

1908 PACKARD seven passenger touring car; new top; new paint; electric lights and starter; good condition.

1914 MOLINE five passenger touring car; electric lights and starter; slightly used; looks like new.

1914 STEARNS-KNIGHT five passenger touring car; electric lights and starter; tires good, reverasnished; good mechanically.

1914 CASE ROADSTER. Also coupe body; electric lights and starter; excellent condition.

1911 LOCOMOBILE "30" five passenger; demountable rims; high tension magneto; good condition.

1913 CADILLAC touring car with removable winter top; seat covers; in perfect shape mechanically and otherwise.

ALCO LIMOUSINE seven passenger with Kimball body; very fine condition.

1913 PREMIER SIX five passenger touring car with winter top.

1914 AUBURN six passenger touring car with electric lights and starter; demountable rims; fully equipped in every way, recently overhauled and revarnished.

1913 ABBOTT-DETROIT "30" five passenger, electric lights and starter; demountable rims; new paint; looks fine.

One Model M Locomobile, six cylinder, seven passenger, new seat covers, newly painted, practically new tires, Westinghouse Shock Absorbers, electric lights. Car just overhauled. Runs and looks like new. Extra demi limousine top. In good condition.

MARMON Model "41" seven passenger touring car; guaranteed the same as a new car; painted light brown with brown enamel leather upholstering.

1914 CHEVROLET six cylinder, five passenger touring car, painted French gray, Chinese red wheels, black lights; really a beautiful car; runs like a top.

1910 RAMBLER touring car; good shape; good tires.

1915 CHALMERS seven passenger, six cylinder touring car in excellent condition; has had very good care; electric lights and starter; demountable rims; extra tire and rim.

1916 COLE "8" seven passenger touring car; all good tires; two extra brand new tires, electric lights and starter in absolutely perfect condition. Don't miss this.

1914 ARGO ELECTRIC. Batteries almost new; tires fairly good; this is a fine electric; very handy to run, wheel steer.

1912 BAKER ELECTRIC. Good batteries and good tires; will sell very reasonable.

1912 MARMON SPEEDSTER. Recently overhauled and newly painted a bright yellow. Demountable rims, extra tire and rim.

AND MANY OTHERS.

PRICES RANGING FROM $300 TO $1,800.

USED CAR DEPARTMENT.

Marmon Chicago Company

2430 MICHIGAN-AV., CALUMET 8408.

THE LARGEST USED CAR MARKET IN the world. Greater selection, better cars, handled on easier and easier terms than elsewhere. Renault town car, landaulet body $600
Herff-Brooks 6 cyl. touring 850
Fathduder touring, elec. starter 600
Ford touring, new 275
Velie touring, elec. starter 500
Ford roadster, 1915 model 285
Regal touring, elec. starter 350
Overland touring, elec. starter 550
Reo touring 375
American 4 seat runabout 275
Ford touring car 275
New Ford delivery cars sold on time payments.
KERWIN GREER AUTOMOBILE COMPANY.
Ford, Dodge, Chalmers Distributors.
1515-17 Wabash-av.

CIRCUMSTANCES COMPEL ME TO SELL my 1916 7 pass. Chalmers and shooting brake; car used 2 months; run less than 1,300 mi.; 10 months' guarantee on car; Chalmers free service coupons for 6 months with car; car fully equipped with 2 extra tires, rims and bumper, etc. 4363 Kenmore-av. Phone E. GUY EDWARDS, Wellington 3428.

LEWIS AUTO SALES COMPANY,
Overland, 5 pass., electric light and starter, dem. rims, $825.
1916 Overland, 5 pass., 6 h. p., 7 pass., Continental motor, $1,170.
Cash or time. Used cars taken in exchange.
2246 S. CRAWFORD-AV.

$4,250—1914 S. G. V. 5 PASS. SEDAN, fully equip., including elec. starter; excellent running condition. Will sacrifice for $2,800. Must sell. Make offer. 2637 Michigan-av. Phone Calumet 2457.

MAXWELL. FORD. MAXWELL.
$350 takes '15 Maxwell, elect. starter.
$280 takes Maxwell special 5 pass.
$275 takes '14 Maxwell 5 pass., A1.
$775 takes Regal, elec. starter, 5 pass.
One Ford touring, looks like new.
Maxwell Auto Sales, 2426 Michigan-av.

FOR SALE—HUDSON FOUR PASSENGER coupe; used very little; practically as good as new; at a bargain.
T. W. WELCH,
Grand Rapids, Mich.

FOR SALE—1916 OVERLAND, MODEL 80, 5 pass. touring car; only run 3,800 miles; looks like new; 3 extra tires and rims; must be sold this week; $540 cash only. Address L D 80, Tribune.

FORD, 1914, 5 PASS.; 6 DEMOUNTABLE rims, 5 extra tires; price $365. Chalmers, 1913, 6 cyl. roadster, 36 model; elec. starter and lights; in 1st class condition; $450; worth $750. Apply 4042 Michigan-av.

BRAND NEW 5 PASS. DORT; SPECIAL job painting, seat covers, clock, extra tire and tube; run only a few days. 3739 W. North-av.

FOR SALE—MITCHELL CAR, 1912 5-PASSENGER; 41 condition; will demonstrate. See owner, 4 to 5 p. m. Hyde Park Garage, 7054 Glenwood-av., Rogers Park.

AUTO, 5 PASS., GOOD RUNNING ORDER, no junk, $125. H. COLEMAN, 2238 N. Halsted; or phone Lincoln 577 before p. m. except Sunday.

MUST DISPOSE OF MY MODEL 83 OVERland touring car, not yet delivered to me; circumstances make it unable; will take best offer accepted. Address M B 154, Tribune.

AUTO FOR SALE—BARGAIN; STUDEBAKER 7 pass. touring, self-starter, elec. lights, excellent cond., $450. 3526 LOUIS HOFFMAN, 455 N. Clark-st.

MERCER ROADSTER, LATE MODEL, RUN 4,000 miles, guaranteed perfect and looks like new; must be sold at right price; will trade for touring car in trade. Address M B 399, Tribune.

1916 5 PASS. OVERLAND, RUN LESS THAN —800 miles; block motor; terms if desired; guaranteed. Car can be seen at its 54-inst. Showroom.

$450—
Buys Cadillac coupe, good running order, fully equipped; can be seen: WALTERS GARAGE, 1518 E. 55d-st. (rear).

2013 HUDSON 4-37 5 PASS. TOURING CAR, elec. starter; excellent condition; run 7,500 miles; finest and a family car. Best cash offer. Ph. Garfield 702.

WILL SACRIFICE IF TAKEN AT ONCE MY 7 passenger Garford, recently overhauled; extra tire and rim; electric lights; $225; private party; cash only. Sunnyside 6244.

MUST SELL AT ONCE — BEST OFFER takes 4 cyl. roadster or motorcycle and cash. 4006 Malden-st., rear. Sun. a. m.

FORD CAR, FULLY EQUIPPED, ELEC. starter, 1918. H. Schacke, 6939 State-st. Normal 1972.

$350 FOR BEST REAS. OFFER TAKES 4 cyl. roadster, inclosed body, mohair top, fine cond. 2101 Belmont-av., 24 apt.

1916 SAXON, 6 CYL., 7 PASS.; AS NEW. Let terms or trade. Sawyer Auto Co., 2313 Michigan-av. Calumet 5063.

$425 TAKES 1915 MAXWELL, ELEC. STARter and lights; car in perfect condition. 3909 W. Polk-st.

FOR SALE—CHEAP—MY 7 PASSENGER Oldsmobile, excellent condition, $500; might exchange for lot. Address O 128, Tribune.

1916 OVERLAND, 5 PASS., 6 H. P., 7 PASS. touring car, driven 1,000 miles by me only; many extras; cost $1,525; $1,100 takes it. Get busy, as any one will buy this popular high grade car at this price. 3d apt., 4730 Calumet-av. Drexel 8801.

CHALMERS
Touring car, in first class condition; extra tire, slip covers, complete equipment.
F. PRIEST,
ANDERSON ELECTRIC CAR CO.,
2416 Michigan-av. Calumet 4789.

1916 FORD TOURING—
ELECTRIC STARTER, DEMOUNTABLE RIMS, TIRES, TUBES, HOLDER, BUMPER AND OTHER EXTRAS; USED 60 DAYS; COST $750; SAKES IT. 5727 PRAIRIE-AV. CALUMET 8602.

AMERICAN LITTLE 6, ELEC. STARTER and lighting system, 5 pass.; new Kelly-Springfield tires, overhauled, re-varnished, classiest, smartest looking runabout in town; cost $2,750; snap, $700. SNOW, 1420 Michigan-av. Ph. Cal. 868.

FOR SALE—STUDEBAKER 7 PASSENGER, Stoddard-Dayton touring; beautiful car, like new; real leather upholstering, elec. lights, and all extras; $550. Phone Blackstone 2215 evenings.

SNAP — CADILLAC 5 PASS., A1 COND.; guaranteed brand new tires, 2 Fiske tires, 40 H. P., pump, starter, elec. lgts., etc.; must sell; owner. Edgewater 9310 or address 5600 Sheridan-rd.

$300—ROADSTER; 110 IN. WHEEL BASE, demountable rims, 6 casings, almost new; extra rim; fine shape. Address N 286, Tribune.

NEW EWING TAXICAB, 35 H. P., BOSCH magneto, 33x4½ tires, cost $3,000; sacrifice, $950. Phone Edgewater 2304. 6129 Broadway.

WILL SELL MY FOREDOOR REO ROADster, $140. 1818 Indiana-av., rear.

FOR SALE—STUDEBAKER 30, TO. BARG. 4850. 4701 Madison. Austin 971.

FOR SALE—BRAND NEW OVERLAND, 83 B barg. 4701 Madison. Austin 971.

FOR SALE—CHEVROLET BABY GRAND, $400. 4701 Madison-st. Austin 971.

FORD SPEEDSTER, $75. N. W. FULTON, private owner, 2456 W. Chicago-av.

FOR SALE—1916 HUDSON, 1916 OVERland touring. Barry Sales, Barry and Clark.

FOR SALE—JEFFREY SEDAN, 3 CORD tires, 3 good as new; $1,000. Edgewater 402.

BRUSH AUTO FOR SALE CHEAP. APPLY store or 1st flat. 2458 W. Chicago-av.

BARGAIN—1914 TOURING; ELECTRIC starter and lights; $400. Tel. Prospect 4779.

1916 OVERLAND, MODEL 79, PRACTICALly new; $525. Pullman, 1400 Mich.

FORD ROADSTER, 1914, NEW BODY, PINE condition; $250. Tel. West 3811.

AUTOMOBILES—GASOLINE.

Guaranteed Locomobiles

These splendid cars have been thoroughly overhauled and go out under guarantee:

LOCOMOBILE, 1912, Type R, seven passenger touring car, six cylinder, 88 horsepower, electric lights and starter, good equipment. Has just been repainted.

LOCOMOBILE, 1913, Type R, seven passenger Limousine, six cylinder, 88 horsepower; very completely equipped and in the best of condition.

LOCOMOBILE, 1913, Type R, five passenger touring car, six cylinder, 88 horsepower; has been entirely repainted and top recovered; a good buy for the man who wants to start touring without delay.

LOCOMOBILE, 1915, Type M, six passenger touring car, six cylinder, 48 horsepower; full catalog equipment; Westinghouse lighting system and two extra rims.

LOCOMOBILE, 1915, Type R, five passenger touring car, six cylinder, 88 horsepower, 132 in. wheel base; full catalog equipment, including electric lighting and starting set.

LOCOMOBILE, 1913, Type R, seven passenger Berline Limousine, six cylinder and 88 horsepower motor; equipment includes Westinghouse lighting system, two extra tires on rims and full catalog equipment.

The following cars are not guaranteed, but are in good condition:

LOCOMOBILE, 1912, Type M, seven passenger limousine; six cylinder, 48 horsepower, and 135 in. wheel base; well equipped.

LOCOMOBILE, 1912, Type L, five passenger touring car, four cylinder, and 30 horsepower; well equipped.

LOCOMOBILE, 1911, Type M, seven passenger, 48 horsepower, top, glass front, klaxon horn, and two extra tires on rims; in good condition.

LOCOMOBILE, 1911, Type L, five passenger limousine, 30 horsepower, and completely equipped with Kimball body, making this car particularly desirable at the price.

LOCOMOBILE, 1910, Type L, five passenger limousine and 30 horsepower. Also newly painted.

LOCOMOBILE, 1911, two passenger speedster, 30 horsepower, electric lights, speedometer, Prest-o-lite tank, two extra rims and catalog equipment.

The Locomobile Company of America

2000 MICHIGAN-AV. CALUMET 330. Chicago.

Guaranty Auto Co

We have an assortment of slightly used standard automobiles in guaranteed condition at unusually low prices. Look over our lists.

Jeffery Four, 1914, 5 pass. ..... $ 500
Studebaker Four, 1913, 7 pass. 575
Cadillac, 1915, 5 pass. 1700
Cadillac, 1913, 5 pass. 650
Cadillac, 1911, 7 pass. 400
Cadillac, 1910, 7 pass. 250
Regal, 1914, 5 pass. 400
Marmon, 1915, Model 41, 5 pass. 1,750
R. C. H., 1913, 5 pass. 260
Kissel, 1913, 6 pass. 375

Forty other cars, including a number of light roadsters and Ford Touring Cars. Our prices are right.
Nearly all cars have electric lights and starter. We pay cash for good used cars.
GUARANTY AUTOMOBILE CO.
1444-46 Michigan-av. Calumet 908.

AN AUTOMOBILE AT YOUR OWN PRICE. We are closing out our entire line of used cars. Sale begins Saturday, June 3, 1916. Best offer takes any car regardless of cost. Come in and make us an offer.
1916 Buick Four ..... 1916 Ford roadster
1916 Davis 6 pass. ..... 1914 Moline 5 pass.
1914 Buick 7 pass. D55 1914 Buick B26
1912 Buick 5 pass. ..... 1912 Premier
1914 Studebaker 7 pas. 1912 Mitchell
1914 Studebaker coupe 1915 Ross 8
1915 Chalmers ..... 1912 Stoddard-Dayton
CHICAGO AUTO SALES CO.
1424 Michigan-av. Open Sunday. Cal. 8726.

1914 HAYNES SIX.
I have a 5 pass. Haynes Six, elec. starter and lights, fully equipped, overhauled and repainted; looks like new; will take small used car in trade or sell for $850, cash or time.

MORTIMER, 1631 Mich.-av. Cal. 1061.

MERCER BARGAIN.
Mercer 5 passs. touring car, model M; 1 year old; run 4,200 miles; electric starter and lights; new tires, 2 extra; tan upholstering; all extra equipment; perfect cond.; cost $5,000; sell for $1,600, cash only. Address M L 256, Tribune.

ONE KING 8 FIVE PASSENGER DEMONstrating car; looks and runs like new and guaranteed the same as new; $850; will give terms.
KING MOTOR CO.,
2420 Michigan-av. Calumet 8770.

FOR SALE—CHALMERS 1915 MODEL, 7 pass. car, fully equipped, fine condition; run about 5,000 miles; bought this car new last year; have owned it since; paid $1,850; will sell for $1,000. H. GALE, Owner, 1220 Farwell-av. Ph. Rogers Park 1846.

WILL SELL FOR CASH TWO OVERLANDS taken on claim; electric starters, generators, lights; newly painted and overhauled; if taken at once, $275. fully equipped. 3608 Michigan-av. Also chauffeur's car.

RACING CAR BARGAIN; MERCEDES, V shaped radiator, 60 H. P., six cylinder, perfect condition, like new; will make 100 miles per hour; easy payments; fast, classy car. GREER, 1512 Wabash.

BUICK VELIE AGENCY,
4548-50 Washington-blvd. Garfield 4036.
1913 Moon ..... $300 1913 Scripps Booth $500
1913 Buick D40 ..... 450 1913 Buick D45 450
Studebaker Coupe, 800 Studebaker tour.... 175
PACKARD BARGAIN, 1914, 6-38 PHAETON touring, electric starter and lights, 4 new 35 x 4½ Firestone tires, 2 new tires on rear, full equipment, in A1 condition; cost $4,800; will accept $1,350 cash. Phone Ravenswood 8739. 4807 N. Hermitage.

CHALMERS PASSENGER; ROOMY, EXcellent mechanical condition; lots of power; newly painted; $350; can be seen Sunday or evenings. Phone Sunnyside 9041.

1913 E. M. F., $175; 1912 EVERETT 30, $275; 1913 Anderson, $325; all in good condition. CAVE BROS., 2715 Michigan, rear. Open Sunday a. m.

WILL SELL MY 1911 6 CYL. 7 PASSENGER Mitchell for $325 if taken at once; dem. rims; excellent condition. R. E. Desmond. Drexel 6942.

NEED CASH—SACRIFICE MY 1915 STUDEbaker six, 7 pass. touring; electric starter; little used; like new. Call today. 5447 Winthrop-av.

MUST SACRIFICE FOR CASH, 1913 KRIT touring car; electrically equipped; new tires; guaranteed. A1 shape. Will demonstrate. Ad dress A E 157, Tribune.

1914 FORD TOURING, DEMOUNTABLE rims, 31x3½; Lee puncture proof tires, electric headlight; price $315. Call Monday, office, 4600 S. Halsted-st.

1916 BUICK LITTLE 6, RUN 1,700 MILES; Crown fenders, 34 in. tires, one new extra on rim; looks like brand new. SNOW, 1420 Michigan-av. Phone Calumet 868.

FORD ROADSTER—NEW BODY, PERFECT condition throughout; must sell next few days; reasonable offer takes it; no dealer. 1014 Orleans, GRIFF.

MUST SELL AT ONCE—UP TO DATE 1,GT. touring car, perfect condition, good tires, to 1st part; with $225. 6737 Sa. Drake-av., nr. Elston-av.

PREMIER SPEEDSTER, MODEL 4-40, NEW body, 7 pass., magneto, Stromberg carburetor, elec. lights, 4 tires, A1 cond.; rare bargain for cash. 6250 Vernon-av.

I HAVE ONE CHEVROLET ROADSTER, one Studebaker; any reasonable offer taken. 4849 Washington-blvd.

LOCOMOBILE, ELEGANT CONDITION; coupe and touring bodies; good tires, with new extra; $500. Drexel 1012.

$150 CAN TAKES CLASSY SPEEDSTER; A1 condition; newly painted; good tires. Shown at Palace Garage, 56th and State.

FOR SALE—LIMOUSINE STUDEBAKER 1915 model; cash or trade. Inquire of owner, garage in rear of 4406 Oakenwald-av., city.

$150 TAKES FINE RUNNING TOURING car; will make good delivery truck. 4540 Washington-blvd.

FOR SALE—1915 STUDEBAKER, 3 PASS. roadster; very fine condition; $500 cash. 5702 S. Halsted, apt. 1, Sunday and evenings.

6 CYL. 1915 CADILLAC TOURING; EXCELlent condition; exceptional bargain for quick sale. Address M L 496, Tribune.

FOR SALE—1914 UNDERSLUNG REGAL, cost $1,400; good tires; fine condition; $265. RICHTER, 1252 W. Madison.

FOR SALE—EXCN ROADSTER, BEST OFfer over $150 takes it. Call rear, 2838 Warren-av.

JUST THINK—6 PASSENGER OVERLAND 4; as good as new; lots of extras; for $450; cost over $1,100. 1522 Chicago-av.

1913 5 PASS. GREAT WESTERN; ELECtric lights; good as new; bargain. 3739 W. North-av.

MUST SELL MY 1912 6 CYL., 7 PASS., 60 h. p. Mitchell, fully equipped, $365; demonstrate. 1610 Wabash, rear.

FOR SALE—RAMBLER CAR, $300. APPLY store, 912 W. Madison-st.

BARGAIN—FORD TOURING, 6 MO. OLD; dem. rims; extras; like new. Lincoln-8544.

QUICK SALE TAKES MY 5 PASS. E. M. F. touring car; cond.; $200. Sup. 2283.

1916 FORD, TOURING BODY, TOP, WINDshield, etc. 4046 S. State-st. Drexel 8015.

FOR SALE—ONE BRAND NEW 1916 ALLEN car at a bargain. 4540 Washington-blvd.

FOR SALE—GOOD TOURING CARS, $350 and $450. 4545 Washington-blvd.

CHALMERS 1914, FULLY EQUIPPED; $600. 6310 Woodlawn-av.

1915 FIVE PASS. KRIT, GOOD AS NEW. 3739 W. North-av.

1916 FIVE PASS. OVERLAND, MODEL 83, good as new. 3739 W. North-av.

$175 IF SOLD TODAY. 4 CYL. ROADSTER. Cigar store, 1455 Michigan-av.

AUTOMOBILES—GASOLINE.

DURING THE CONVENTION WE ARE GOING TO OFFER ALL USED CARS WHICH WILL BE SHOWN IN OUR OPEN AIR SALESROOM AT A SACRIFICE SALE. LOOK FOR OUR SPECIAL EVERY DAY.

1916 Model 17 7 passenger Chandler touring, used as demonstrator only.
1916 Model 16 7 passenger Chandler touring car has been refinished and is in A1 condition.
1916 Model K Hupmobile 5 passenger touring, in perfect mechanical condition, equipped with seat covers, one extra tire, Johnson shock absorbers—the best buy on the street.
1916 Chevrolet roadster. This is the right buy for a salesman or for some business man to use around town.
1916 King 8—car has been run less than 2,500 miles. Has special winter top. Tires in good condition.
1916 Paige 7 passenger touring, with special top—car in excellent mechanical condition.
1914 Hupmobile Model 32 roadster; Westinghouse starting and lighting system; car in A1 condition.
1914 Hupmobile Model 32 touring; electric lights and starter; has just been painted and overhauled. One of the best buys on the street.
1913 Ford roadster; electric lights and in excellent condition.
1913 American Underslung 5 passenger touring—two extra tires and rims. Come in and make us an offer.
If you are not on our mailing list for our June bulletin call or write
Used Car Department.

THOS J. HAY

Distributor
Hupmobile and Chandler.
Calumet 6103. 2519-31 Michigan-av.

ABBOTT DETROIT

Bargains This Week

These offerings represent special values in high grade cars at exceptionally moderate prices. Every car is in first class condition.
1912 7 pass. Abbott-Detroit cars $450
1913 7 pass. Abbott-Detroit cars 600
1914 5 pass. Abbott-Detroit cars 800
1914 7 pass. Abbott-Detroit cars 900
1914 5 pass. Premier, 6 cyl. 700
1913 Nyber roadster 225
Abbott speedster 600
1914 Waverley Electric 500

Consolidated Car Co.

2436 MICHIGAN-AV.

BUICK, 1913, 5 PASS. $350
LOZIER 7 PASS., STARTER AND FULL EQUIPMENT 850
1913 OVERLAND, LIKE NEW 350
REGAL 7 PASS. 400
SAMPSON TRUCK, 1,500 LBS. 450
AND OTHERS.

BODIES, LATE MODELS, FIT ALL CARS, $30 UP; ALSO CHEAPER BODIES.
FULL LINE OF AUTOMOBILE AND MARINE MOTORS, $30 UP.
WE ALSO CARRY AUTOMOBILE EXTRAS, FRONT AND REAR AXLES, TRANSMISSIONS, TOPS, TIRES. EVERYTHING FOR YOUR CAR. GET OUR ESTIMATE.
TIMES SQUARE AUTO CO.,
1210 MICHIGAN-AV.

HIGH GRADE USED CARS.

1911 Pierce Arrow Limousine.
1913 Pierce Arrow 7 pass.
1912 Locomobile, 7 pass.
1913 Packard, 5 pass.

USED CAR DEPT.
OWEN MAGNETIC MOTOR CAR CO.,
1222 S. Michigan-av.

CLEARANCE SALE—
75 OF THE BEST USED CARS IN CHICAGO WILL BE SOLD REGARDLESS OF COST.
KISSEL USED CAR DEPARTMENT.
26TH-ST. AND WABASH-AV. CALU. 5713.

SELLING OUT—ALL NEW AUTOMOBILES to be sold immediately. No reasonable offer refused. Take a ride in one of our new eight cylinder Detroiters. It is worth part of the money and the smoothest running car built. Every car to be sacrificed.
TIMES SQUARE AUTOMOBILE CO.,
1210 Michigan-av.

CLEARANCE SALE—
75 OF THE BEST USED CARS IN CHICAGO WILL BE SOLD REGARDLESS OF COST.
KISSEL USED CAR DEPARTMENT.
26TH-ST. AND WABASH-AV. CALU. 5713.

1913 FORD ROADSTER, ELEC. LIGHTS, $250
1914 Regal Touring, starter and lights..$ 400
1915 Jeffery Chesterfield SIX 825
1915 Marmon 41, 5 pass. 1,750
1914 Jeffery Four Touring 500
Guaranty Automobile Co.,
Calumet 608. 1444-46 Michigan-av.

1916 LIMOUSINE.

Private car; 3 extra Houck wire wheels; cost new $4,200; like new. Address M O 561, Tribune.

1912 CADILLAC COUPE WITH 5 PASS. touring body; car in A1 shape; electric lighting system and self-starter; must be seen to be appreciated; will demonstrate. 6346 Wentworth-av.

NEW 1916 DODGE DEMONSTRATOR touring, just broken in, perfect condition, at liberal discount. Phone J. L. WORSHAM at Wellington 2600 or see car at 742 Barry-av., Sunday or Monday.

FOR SALE—ONE FORD TOURING, ONE Ford runabout, and one six cyl. 5 passenger Premier car at a bargain. Address M A 275, Tribune.

1913 BUICK RACY ROADSTER, 2 EXTRA tires, elec. lights; good cond. throughout; many extras. DUFF, 2613 South Parkav. Ph. Calumet 782.

1914 FORD TOURING, USED 6 SEASON, just like new, bargain. Studebaker, Dodge, 1914 Maxwell agents. Time payments. 3500 W. North-av. Albany 488.

FOR SALE—NYBERG 6, 5 PASSENGER electric lighted self starter, 50 h. p.; first class condition; $600. Demonstrate Sun morning. 7314 Crandon-av., 2d.

1915 CASE 5 PASS., RUN 2,200 MILES; 1ST class condition. 1913 Auburn roadster, 1st class condition; electric lights. 4216 Buck 5 pass. Address M A 106, Tribune.

OUR PLAN FOR SELLING STANDARD makes of new or used cars on installments is the best and simplest. Investigate before purchasing. Address L E 200, Tribune.

A REAL AUTOMOBILE AT QUICK SALE. Everett 30 four-door touring; new tires; good running order; electric lights; $250 cash. MR. CLIF. Cal. 4611. 2425 Mich.

1915 PATHFINDER, 6 CYL., 5 PASS., fully equipped; looks like new. Hupmobile Motor Car Sales Co. 2229 Michigan. Cal. 5808.

FOR SALE—BY STANLEY MOTOR CAR, stage top, 2101 Indiana-av., our 1916 model 7 passenger Cadillac; one Rauch-Lang Electric; excellent condition.

1915 STUDEBAKER 4 CYL. 5 PASS. TOURing car; in A1 condition; all new tires; body, fit, magneto, Stromberg carburetor, elec. lights, 4 tires, A1 cond.; rare bargain for cash. 6250 Vernon-av.

I HAVE ONE CHEVROLET ROADSTER, one Studebaker; any reasonable offer taken. 4849 Washington-blvd.

LOCOMOBILE, ELEGANT CONDITION; coupe and touring bodies; good tires, with new extra; $500. Drexel 1012.

$150 CAN TAKES CLASSY SPEEDSTER; A1 condition; newly painted; good tires. Shown at Palace Garage, 56th and State.

FOR SALE—LIMOUSINE STUDEBAKER

MOBILES WANTED.
REPERABLY ELECTRIC OR
as part payment on my
Knight motor and 7 pass. tour-
rant, modern, perfect condition,
chauffeur for little use. Made at
360, Tribune.
IRE CAR FOR MONTH, GOOD
7 passenger, canvasing in city,
car and price wanted. Box
ay, June 5, in answering give
Address M H 254, Tribune.
CYCLE CAR OR LIGHT
exchange for twin H. light
cycles, or will trade single for
both in perfect condition. Address
Tribune.
POT CASH FOR A LT. 44 FAS
must be a standard make, fully
; and lowest cash price; details
Address O 418, Tribune.
SH PRICES PAID FOR SER-
immediate action. Short-cash
ER AUTOMOBILE COMPANY,
ash-av. Phone Calumet 4600.
ST CLASS 5 OR 7 PASS. AUTO
6 large clear lots, waterfront in
Cal.; beaut. situated; must
ess N 333, Tribune.
ELECTRIC NATIONAL CAR;
$485; will trade for automobile
South Chicago saloon. Phone
GHT 5 PASS. BUICK 6 CYL.
tly used; must have immediate
duty. Phone La Salle 8000.
EXCHANGE EQUITY IN
mortgage on inland lake prop-
class auto. Address F 197,
T TOURING CAR CR 5 PA
tor 2 or corner lots, splendid
in Brookfield worth $600
T, 5103 W. 22d-pl. Cicero.
E PARTY WILL PURCHASE
st cash touring car or limou-
state price. Address O 8,
OR SPOT CASH — 5 PASSEN-
Buick, 1916 model, slightly used.
Pk. 3599. Address A. NELSON,
av.
RENT—FORD OR OTHER
car; could use touring part
O 82, Tribune.
CLASS TOURING CAR IN
Grand Wholomobile and cash.
Tribune.
SMALL CAR AND CASH FOR
to 7 pass. 6-40 Chalmers. Call
Av. 3d pl., 4756 Calumet-av.
DAISHER, 2 Cal. 5 PASS.
odel; spot cash. Address S 19,
HE BEST FORD RUNABOUT
will buy; give full description.
886, Tribune.
FOR FORDS OR OTHER LIGHT
op comm. Engle-wood Auto Ex.
nd-av. Drover 3217.
TO EXCHANGE — 10 ACRES
gon for auto. Address L 9,
FOR SPOT CASH, 100 USED
action; no red tape. Auto Ex-
Clark-st. Superior 6881.
GHT USED TOURS FOR SA
in Montana town. Ph. R. C. B.
Lake Park-av., 1st.
ESSIES AUTOS BEYOND RE-
out of town. 1109 Ladin. Mo.
H FOR GOOD USED CARS OR
on consignment. GUARD-
E CO., 1414 Michigan. Cal. 804
915 OR 16 HUDSON CAR; MUST
condition. Phone H. P. 2100.
MP. JOHN
CASH IN FULL 5 OR 7 PAS
mobile; no dealers. State price
274, Tribune.
N INSTALLMENT PLAN, E
er in good condition; security
Address P 207, Tribune.
ER ANY OTHER MAKE FOR
Twin motorcycle. Phone Hum.
OADSTER FOR INDIAN MO-
Y. 2416.
15 OR '16 5 PASS. OAKLAND
price, cond. RAY C. SPARKS,
ATE MOL EL AUTO, GOOD
$10 cash, bal. payments, secured
? Ad ress O 58, Tribune.
RENT—AUTO FOR 3 MONTHS;
responsible; describe, price, etc.
Tribune.
STER OF STANDARD MAKE
first class condition; will pay
O 872, Tribune.
200 CASH FOR '15 OR '16 FORD;
ust be in first class condition. 7
916 W. 77th-st.
FOR OTHER LIGHT CAR IN
e fine diamond; describe and state
ess C J 48, Tribune.
D PNEUMATIC TIRE ELEC
rgain. State price. Address M
PASS. LIGHT 6 OR 4 LATE
ck preferred; not over $900. 7
Boyle-av. Hum. 1927.
EST SPEEDSTER OR ROAD-
model; full particulars. Address
Tribune.
16 T. CAR FOR EQUITY OR
fice, and flat bldg.; just completed.
So. Chi. 18373.
200 CASH FOR 5 PASSENGER
class Auto. Address F 197,
UTO AND SMALL CASH FOR
flats. Mont. 4363.
EST TOURING CAR $800 WILL
later. Address P 208, Tribune.
STER OR RUNABOUT FOR
Address O 577, Tribune.
E MODEL; DESCRIBE FULLY
price. Address F 960, Tribune.
H CAR; GOOD MAKE; CHEAP.
Address O 362, Tribune.
ORD FOR TWIN INDIAN, $4
cash. MELICK, 906 E. 54th.
ADILLAC, 1915 OR 1916 COUPE
cash. Address P 207, Tribune.
OMOBILE FOR 2 FLAT BLDG.
ke-st. See 1836 N. Hoyne-av.
UTO; WILL GIVE ILL. LAND
Address O 362, Tribune.
ORDS OR OTHER LIGHT
op comm. Englewood Auto Ex.
nd-av. Drover 3217.
TO EXCHANGE — 10 ACRES
gon for auto. Address L 9,

HEEREY MACHINE AND
BATTERY WORKS.
DREXEL 6764. 916-918 E. 43D-ST.

REBUILT RAUCH & LANG ELECTRICS
REBUILT BAKER ELECTRICS,
FROM $500 UP.
A rebuilt Rauch & Lang or Baker Electric that has been thoroughly overhauled in our shops, equipped with new tires, new battery, and refinished like a new car, will give as good service and will operate at no greater upkeep expense than a new car. We have the following cars refinished and ready for your inspection at our showroom:
1913 R. & L., front and rear drive, new battries, new cord tires, refinished.
1914 BAKER, rear seat drive, chair seats, new battery, new tires.
1912 R. & L., forward drive, 5 pass., new batteries, new tires.
1912 R. & L., rear seat drive, 5 pass., new battery and tires.
1913 BAKER, 4 pass., rear seat drive, new battery, refinished.
SAME GUARANTEE AS ON NEW CARS.
FREE MONTHLY INSPECTION SERVICE.
THE RAUCH & LANG-BAKER CO.,
2340 Michigan-av. Calumet 4712.

DETROIT ELECTRIC.
LATE MODEL.
Five passenger, rear drive, revolving chair in right hand corner.
This car has only been driven a few months; is equipped with a brand new battery, practically new wheels and cord tires, and refinished in blue broadcloth and refinished in standard blue.
Car is also equipped with front bumper and slip covers.
On account of financial troubles obliged to dispose of at once.
Price reasonable.
Address L F 275, Tribune.

RAUCH & LANG
DOUBLE DRIVE
Five passenger, thoroughly overhauled, equipped with Mots tires, new battery, high efficiency Mots tires, refinished.
Price $1,200.
ANDERSON ELECTRIC CAR CO.,
2416 Mich gan-av.

ELECTRIC, $375
Five passenger, shaft drive, swivel chair Berlaud, 1915; cost $2,650; battery good for 40-50 miles per charge; tires good; a real bargain. Telephone Sunnyside 6630 or call 1018 Holywood, Ring top bell.

1915 WOODS DOUBLE DRIVE ELECTRIC.
This is a 5 pass. car run 4,600 mi. Very luxurious, upholstered in special gray whipcord. Condition of car excellent with exception of battery. Arrangements can be made for battery rental when present battery gives out. This is the biggest bargain offered and the best electric made. No trades. Original price $6,100. Price $1,100. Address M L 244, Tribune.

1913 DETROIT ELECTRIC 4 PASSENGER model 36 coupe with complete equipment, including seat covers. Batteries, tires in fine condition. A serviceable car for $800. Drive it. Ask for bulletin 61. Open cars.
PACKARD MOTOR CAR CO. OF CHICAGO,
Michigan-av. and 24th-st. Phone 4816 Calumet.

LATE MODEL ROOMY, HANDSOME FOUR pass. Waverly electric brougham; new batteries, overhauled, repainted, seat covers, etc.; cost $2,800; will sell at a very low figure for a quick sale.
MR. CERF,
Cal. 4611. 2425 Michigan.

LADY HAVING 2 CARS WILL SACRIFICE handsome, beautiful late model 5 pass. $3,100 electric; forward drive wheel going power; revolving chairs; gray whipcord upholstery; car and batteries guaranteed; $700. 1311 N. California. Humb. 6772.

WOULD YOU LOOK A GIFT HORSE IN THE face? If so, come in and see a really good 4 pass. Waverley coupe with good batteries and tires for $250 cash. Repainted. Pioneer Motor Co., 2425 Mich. Cal. 4611.

2800—BEAUTIFUL ROOMY SHAFT DRIVE Detroit Electric, new tires; 7,000 miles guaranteed battery; newly painted; perfect mechanical condition; looks, runs like new. Douglas 6345.

FOR SALE—5 PASSENGER FORWARD drive electric automobile; battery good; car in first class condition; will sell cheap. 6127 Lake Park-av. Phone Hyde Park 2215.

PEG BAKER AND R. & L. ELECTRIC roughcast garage; discontinuing business; one rear drive, one duplex; particulars. Alamo Auto Supply Co., San Antonio, Texas.

SMALL OPEN BROC. WITH TOP, BATTERies good for two years; $75. Keystone Garage, 3114 Broadway.

SACRIFICE MY WOODS ELECTRIC coupe, small 4; splendid condition. 4466 Berkeley-av. Drexel 5187.

HAVE ELECTRIC AUTOMOBILE TO trade. What have you? M. J. SOMMERS, Calumet 1040.

FOR SALE—COLUMBUS ELECTRIC, NEW Exide batteries; 10,000 mi. guarantee. Price $200. Oakland 4840.

BEAUTIFUL DETROIT ELECTRIC; MUST sell today. $225. 9213 Broadway. Phone Edgewater 1822.

ROLAND BROUGHAM, GOOD CONDITION cheap; battery. Best offer gets it. Address P 236, Tribune.

FOR SALE—NEW MERCURY ARC RECTIfier; also latest model Chicago electric car; make offer. BARRETT & LIVE, 1st floor, Monadnock Block.

DETROIT ELECTRIC SHAFT DRIVE 4 pass.; fine condition. Seeley 47.

GOOD ELECTRIC CHEAP, ALMOST NEW. Royal Electric Garage, 339 East 35th-st.

AUTO ACCESSORIES, REPAIRING.

RIMS AND RIM PARTS
of every make and description. Special sale on slightly used 36x4½ Firestone at $2.50 each, and 34x4 Firestone at $2.00 each; guaranteed as good as new. W. P. KASTNER, 2126 Michigan-av. Calumet 2020.

MOTOR CAR SYSTEMS.
Magnetos repaired by factory experts.
MOTOR CAR SERVICE CO.,
4660 Lake Park-av. Drexel 722.

WE WILL TRADE 50 FORDS FOR $10; 50 Overlands for $20 each.
BOULEVARD AUTO PAINT SHOP
2248 Michigan-av. Calumet 602.

COMMERCIAL BODIES A SPECIALTY. Any kind of wagon repairs. GEO. A. KETCHAM & SON, 6th-st. Normal 5125.

NEW CHAINS, TIRE, TUBE, AND WHEEL for 6-40 W. 69th-st. Normal 5135.

WILLIS UTILITY 4 TON TRUCK, 1914 model, 30 h. p. 3026 W. Madison-st.

FOR SALE—OR RENT—SLIGHTLY USED 2½ ton motor truck. Phone Lincoln 3768.

AUTO LIVERIES.

WILL SHARE THE USE OF MY 5 PASS. auto for the summer and teach to drive; low rate to responsible person. Address O 307, Tribune.

AUTO RELIEF CO., 5022 MICH.-AV.
Experts on starters, magnetos, and ignition.

AUTO RELIEF CO., 5022 Mich.-av.

MOTOR GENERATOR, RECTIFIER, FOR battery charging; new; bargain. Address A 1, Tribune.

FOR SALE—7 PASS. TOURING CAR, $2.50 per hr. or by trip. Ph. Garfield 2907.

ELEGANT 7 PASS. TOURING CAR, $3 HR. or by trip. Phone Garfield 2907.

5 PASS. TOURING CAR, $1.50 PER HOUR. Phone H. P. 1066 or 1063.

YOUNG MAN WILL DRIVE HIS 5 PASS. tour. car by hour; reas. Belmont 3725.

ELEGANT 7 PASSENGER TOURING CAR for hire; $2 per hour. Graceland 2907.

7 PASS. CAR, $2 PER HOUR; CAREFUL, INtelligent driver. Diversey 3124.

AUTO CREDITS FOR SALE.

CASH DEPOSIT ON NEW OVERLAND FOR sale. Telephone (6-8 p. m.) Canal 898.

AUTO ACCESSORIES, REPAIRING.

AUTO PAINTING
If your car needs revarnishing or painting drive up and see some of our work; our low prices and quick service is interesting.
WE GUARANTEE OUR WORK FOR ONE YEAR.
REFERENCES.
Commerce Motor Truck Co., Chevrolet Motor Co. Dealers Auto & Supply Co., General Motors Co. Hudford Truck Co. Lakeside Motor Truck Co, Lexington Chicago Co. Majestic Motor Co. McCarty Auto Co. Maxwell Motor Sales Corp. Overland Trading Co. Pullman Auto Co. Tennant-Caldwell Co. Republic Truck Co.

FORDS, $10.
OVERLANDS, $20.
OTHER CARS IN PROPORTION.
DEITZ AUXILLARY CARBURETOR INSTALLED HERE.

BOULEVARD AUTO PAINT SHOP
55-63 E. 16TH-ST. PHONE CALUMET 602.

PELLETT MAGNETO COMPANY,
1806 S. MICHIGAN-AV.,
CHICAGO, ILL.
AGENTS FOR
THE EISEMANN MAGNETO CO.
HENDERSON MAGNETO & ELECTRIC CO.
CONNECTICUT THEL. & ELECTRIC CO.
THE NORMA BALL BEARINGS.
BIJUR MOTOR LIGHTING CO.
ATWATER KENT SYSTEMS.
K. W. IGNITION CO.
GRAY & DAVIS.
AUTOMOBILE SPECIALISTS IN IGNITION, STARTING AND LIGHTING EQUIPMENTS.

FOR SALE—4 CYLINDER AUTOCAR, $85; 40 h. p. motor, $65; 50 h. p. motor, $75; 18 h. p. marine engine, $85; 1 Lewis rear axle and wheels, $50; 2 front axles, $6 each; 1 transmission, 3 speeds, selective type, $35; magnetos, $8 and up; casing, $3 to $12.50; all parts for Welsh 1-4 car; electric motors, ¼ h. p., d. c., 220 volts, $25; 3 ½ motors, A. C., 110 volts, $6 each. McChristian & Co., 109 E. 39th-st.

BOSCH D. 4 DUAL MAGNETO AND COIL $40. D. U. 4 Dual and coil, $35. D. 6 Dual and coil, $45. Vesta Generator, $15. Ford snubbers, $2 pair. Ford speedometers, $8.75. 1915 Ford rear axel, $20. Motors, axles, tires frames, etc., cheap. D. C. elec. drills, $15 to $20. WEASEL,
3260 Rhodes-av. Ph. Douglas 141.

NOTICE OF REMOVAL—
Garfield Auto sheet Metal Works, removed from 3340 Park-av. to larger premises at 2909 W. Madison-st. Get our cut rate prices for this opening week on fenders, tanks, racing seats, cowls, and hoods; speedster outfits our specialty. Telephone Garfield 1994. 2909 W. Madison-st.

WE MAKE A SPECIALTY OF HIGH GRADE commercial truck painting and lettering. Body building, etc.; get our estimates. FRED L. MECKEL, 18TH and State.

RAIN-KOTE THOROUGHLY RENEWS AND waterproofs old tops, adds fifty per cent to the strength. Post paid $2.00. Address Rain-Kote, 922 Hume-Mansur Bldg., Indianapolis, Ind.

MAHAFFEY, ORIGINAL CARBON SPEcialist of 33d and S. Park-av.; removes carbon free with 10 gallon trial order of high fire test (400 deg.) Pennsylvania oil, for $5.
MAHAFFEY, 33d-st. and A. Park-av.

DOES YOUR CAR LOOK WELL AS YOUR neighbor's? A new ONE MAN TOP or recovering the old one should help. Also slip COVERS, painting. WEISS, 4715 Cottage Grove. Ph. Drexel 5463.

MOTOR TRUCKS.

Used Trucks
PRICES AND EQUIPMENT.
1 3-ton Peerless with steel dump body and hydraulic hoist, good condition, repainted $1,900
1 3½-ton truck, Wisconsin motor, 4 speed transmission; good tires, body and top, good running condition 700
1 3-ton Garford chassis with cab, completely overhauled and repainted 1,600
1 ¾-ton Willys-Utility, thoroughly overhauled, equipped with mail peddler's body, job cost new $1,700 900
1 ¾-ton Willys-Utility with express body and top, completely overhauled and repainted 750
1 1-ton Locomobile, candy peddler's body, good running condition 500
1 2-ton Diamond T worm drive truck with high stake body, cab and glass front, completely overhauled and painted 950

Garford Motor Truck Co., Inc.
23D AND INDIANA-AV. PH. CALUMET 5060
Chicago, Illinois.

USED TRUCKS
Packard 3 ton chassis, rebuilt, guaranteed as new; price right.
Mack 3 ton chassis with cab, and wind shield, fine condition.
Mogul 5 ton chassis only.
Peerless 3½-4 ton, with body, cab and wind shield, good condition.
White ¾-1 ton chassis only, oversized pneumatic tires.

PACKARD MOTOR CAR CO. OF CHICAGO.
2357 Michigan-av. Calumet 4816.

2 TON SERVICE TRUCK, first class condition, panel stake body; exceptional value for $600; don't overlook this. 432 W. Superior. Ph. Superior 3068.

DON'T FAIL TO SEE
OUR NEW LINE OF
STEWART TRUCKS.
2695 17T.
AND
DAVIS PLEASURE CARS.
$1,000 UP.
GOOD TERRITORY FOR LIVE DEALERS.
CHICAGO AUTO SALES CO.
1426 MICHIGAN-AV. CALUMET 5726

UNUSUAL BARGAIN—ON ACCOUNT OF replacement of part of our equipment with trucks of larger capacities more suitable for our class of service, we will sell at bargain prices 5 slightly used 1½ ton Harvey trucks. These trucks are in service every day and can be seen at our service station, 426 S. La Salle-st. Will demonstrate. Harvey Motor Truck Works.

I HAVE A 2 TON DIAMOND "T," USED less than a year. This truck is a bargain if taken at once.
CONDON, Calumet 5311.
2695 Wabash-av.

2 TON PACKARD, 3 TON PACKARD, 1¼ ton Auto Car, ¾ ton White.
All good condition, with bodies and cabs. Tel. Calumet 5237.

SERVICE M. TRUCK CO., 2807 Michigan.

DON'T MISS THIS BARGAIN — THREE brand new one ton trucks; will be sold this week at less than cost to manufacture. Ask for MR. PHILLIPS, 2437 MICHIGAN-AV. Calumet 5508.

MUST SELL—DISSOLUTION OF PARTNERship, 5 ton stake truck; Wisconsin motor; Bosh, Rayfield; perf. cond. 5626 Wentworth-av.

BARGAINS IN REPUBLIC DEMONSTRAtors, also large number of second hand trucks, including Nelson, Le Moon, Saurer, Whites, etc. 2437 Michigan. Cal. 5508.

$300 BUYS PACKARD WITH TRAILER; DO work, $2,000; truck handle, 4 beams, scaffold, etc.; see this bargain. A. H. LINDQUIST, 4922 Montana-st.

SPECIAL BARGAINS IN USED MOTOR trucks, biggest selection, all sizes. 2489 Michigan-av. Cal. 5502.

UNITED MOTOR TRUCKS.
COMMERCE DELIVERY CARS.
2016 S. Michigan-av. Calumet 748.

FORD WITH PANEL BODY, CHEAP. Address M A 259, Tribune.

LIGHT PANEL TOP, $325 OR OFFER. 5850 S. Halsted. Normal 5958.

1,500 TO 2,000 LB. CHASSIS, 50 H. P.; new tires. 1450 Mich.-av.

WILLIS UTILITY 4 TON TRUCK, 1914 model, 30 h. p. 3026 W. Madison-st.

FOR SALE—OR RENT—SLIGHTLY USED 2½ ton motor truck. Phone Lincoln 3768.

MOTOR TRUCKS TO RENT.

HARVEY TRUCKS, 1½ TO 5 TONS; TO RENT and for sale; new trucks; prompt service; night or day. Harvey Motor Truck Works. City phone Wabash 6052. 435 S. La Salle-st.

WHAT WILL I HAVE TO DO WITH A 2 ton Old Reliable truck to earn $70 per week? Phone Wellington 126.

TRUCKS, ANY SERVICE; PANEL FORDS—Fireproof garage. MOTOR TRANSPORTATION CO., 1201 W. Lake-st. Monroe 6087.

DOGS, BIRDS, POULTRY, ETC.

FANCY SILVER CAMPINES' EGGS, $1; fancy reds' eggs, $1; bantams' eggs, 75c; parrots, cockatoos, fancy pigeons, Angora cats cheap; Angora rabbits, white rabbits cheap; will trade for Guinea pigs or other pets; fine dogs, some expecting litters; also puppies. GRAHAM, 4038 State. Kenwd. 5627.

BEAUTIFUL WHITE MALE POODLE, 2 yrs., children's pet, fine disposition, taught a few tricks, very intelligent, for sale on account of sickness in family; best references. Maple Hill Farm, Lancaster, Wis.

HOUNDS, TRAINED ON FOX, RABBIT, deer, wolf, bloodhounds; 50 page catalogue 5c stamp. Rookwood Kennels, Lexington, Ky.

FOR SALE—NICE LITTLE BOSTON [PEDIgreed]. Owners leaving city. Kindly call today. 1623 N. Mozart, 2d flat.

CHICKS AND DUCKLINGS ON SALE ALL next week at 10 cents up. Catalogue free. Mammoth Hatchery, 3524 Madison-st.

ST. BERNARDS, BOSTONS, COCKER spaniels, poodles, fox terriers. 1733 Grand-av.

FINE ENGLISH BULL TERRIER [MALE], $5 to good home. Address P 368, Tribune.

FOR SALE—COLLIE, PRETTILY MARKED, 1 year old, $15. Wentworth 284, 6757 Lafayette.

WHITE PERSIAN CAT AND KITTENS, pedigreed stock. 4020 Ellis-av. Oakland 5205.

20 POMERANIAN PUPPIES AND GROWN; imp. ch. first prize winning stock, 10 a. m. to 12 m., 3533 S. California-av. Roseland 134.

PEDIGREE BOSTON TERRIER PUPPIES for sale cheap; sired by Little Wizard No. 2, Goldenberg, 2231 Rice-st.

WILL TRADE MALE WHITE CATS, PEDigreed prize winners, for orange male; must be pedigreed. Phone Englewood 1626.

BIG MONEY BREEDING CAGE BIRDS; booklet free. Magnesia Products Co., Milwaukee.

CHOCOLATE POMERANIAN, PEDIGREED; can be seen by appointment. MADAME HUME, Har. 2180.

FOR SALE—CARMEAUX AND ROYAL white pigeons; young rabbits. 5729 Kenmore.

FOR SALE—CANARIES, MALE AND FEmale. Apply 6148 Wabash. Engl. 2516.

BOSTON TERRIER PUPS, ELIGIBLE TO reg.; reasonable. 3842 Eden-av.

RINGNECK PHEASANT PAIRS, $2.50 PER 15. G. F. CORRIGAN, Wheaton, Ill.

POMERANIAN PUPPIES, IMPORTED stock, 6813 Wayne-av. Rogers Pk. 624.

FINE BULL TERRIER, 2 YRS. OLD, AFfectionate, house broken; rests. Seeley 2216.

$15 BUYS LARGE YELLOW HEAD PARROT and cage. 3926 Indiana-av.

BEAUTIFUL ENGLISH BRINDLE BULL terriers cheap. 6809 S. May-st. Went 2504.

FOR SALE—BEAUTY TOY FEMALE POOdle, 7 mo., house broken. 2932 So. Park 3d.

FOR SALE—BOSTON BULL PUPS; PEDIgreed, male beauties. 415 W. 63d-st., 3d.

PEDIGREED SCREW TAIL BOSTON BULL, 3153 Vernon. Douglas 7148.

FOR SALE—GENUINE AMERICAN BULLdog, 6 mths. Ph. Hum. 8136.

HIGH CLASS SCHIPPEKEE PUPPIES. 2220 Wabash-av., flat E. Calumet 4477.

HIGH CLASS BOSTON TERRIERS, ALL ages. POMERIER, 6216 Indiana-av.

FOR SALE—GENUINE TOY BOSTON BULL, bat ears and screw tail. Oakland 1474.

SMALLEST TOY PEKINESE RED, BLK, mask; imp. stock; reas. 6060 Kimbark-av.

GRAND PED. COLLIE, BIG SPRINGER, and puppy; bargains. Rogers Park 3578.

PEDIGREED BOSTON TERRIER PUPPIES, cheap. 1805 W. Madison-st.

FOR SALE—PEDIGREED AIREDALE PUPpies, 7 weeks old. Monroe 2746.

RED PERSIAN KITTENS, $5. 1462 No. Central Park-av., 2d apt.

THOROUGHBRED FOX CHOW PERSIAN KITtens. 1712 Otto-st. Lake View 4085.

FINANCIAL.

FOR SALE — MODERN MANUFACTURING plant, containing almost 37,000 square feet of floor space, located on West Side, within 3 miles of loop; price $50,000 cash; owners having large manufacturing business now located in property will lease property for 15 years on basis 10 per cent of sale price per year and in addition will pay all taxes, insurance, and maintainance charges; principals only. Address O 260, Tribune.

LUCRATIVE OFFICIAL POSITION OPEN to gentleman in a high class, well established financial institution, having large earning capacity; investment $25,000 required in the company's 7% preferred stock and a proportion of common stock. The company is now earning 6 times its dividend requirements. Address M O 598, Tribune.

IMPORTANT UNDERWRITINGS PREpared for presentation by business analyst of long experience, high standing, and wide acquaintance; fees commensurate. Address M D 434, Tribune.

WE CONSIDER PROPOSITIONS TO FInance, in amount of $5,000 and upward, insufficiently capitalized manufacturing concerns of merit. Only those with a thoroughly established and profitable business will be considered. Principals only. S. M. FLOSS & CO., 160 W. Jackson-blvd.

WANTED—TO SELL SOME SPECIAL ASsessment street paving city of Chicago certainters certificates drawing 5% interest. Banks will loan 80% on these certificates. Make best offer. Address Contractor, O 883, Tribune.

UNUSUAL INVESTMENT OPPORTUNITY—A going concern needing more capital to take on more business offers a limited amount of 7 per cent preferred stock with bonus of 20 per cent common stock; full particulars given if interested. Address M L 84, Tribune.

CASH PAID FOR SNAPS IN EQUITIES, mineral rights, timber rights, railroads, stocks, bonds, notes, and mortgages. Correspondence of investors also solicited. Address R. B. HIGBEE, P. O. Box 706, Chicago.

FORECLOSURE ENGLISH LOW RENTS. World famous; paid great dividends; copper, silver ore; have low option. Want amply equipped promoter. Big money. W. J. SAWYER, 70 N. Dearborn.

HAVE $5,000 TO LOAN ON REAL ESTATE, second mortgage or might buy interest in good paying movie or help establish same with experienced manager; give full particulars. Address O 536, Tribune.

EXCEPTIONAL INVESTMENT OPPORtunity—A going concern with established reputation offers limited amount of stock for expansion purposes; full particulars on request. Address O 275, Tribune.

A LARGE FINANCIAL HOUSE WILL FInance brokers who are trading in standard lines of merchandize. Useless for others to answer. Address M C 249, Tribune.

WILL PURCHASE SECOND MORTGAGES, make advances against commercial invoices, and finance manufacturing concerns and contractors. 1217 Royal Insurance Bldg.

WILL SELL $1,800 NOTE, 6%, ONE YEAR, for $1,750; indorsed by party worth $100,000. Address O 367, Tribune.

WE BUY HEIRS' ESTATES IN TRUST AND probate claims; will sell estates; terms. Probate Investment Co. Rm. 422-24 Ashland Blk.

NEW MFG. COMPANY, SWAMPED WITH orders, needs $5,000 to finance same; r. e. security. Address P 198, Tribune.

WANTED—BY LARGE CORPORATION, commercial paper loan, $100,000. Address P 190, Tribune.

BILLIARDS AND BOWLING.

FOR SALE — BILLIARD TABLES, BRAND new carom and pocket, with complete outfits $115; second hand tables at reduced prices. Easy payments. We rent tables with privilege of applying rent on purchase. Clear store fixtures a specialty. THE BRUNSWICK-BALKE-COLLENDER CO., 623-629 S. Wabash-av.

FIVE FINE POOL TABLES—FOR SALE—At a special bargain. 24 S. Halsted-st. Phone Monroe 1702 or Seeley 1965.

HARRY PINKELSTEIN BUYS, SELLS, OR rents 2d hand pool and billiard tables and cigar fixtures. 1710 W. Lake-st. Ph. West 2828.

FOR SALE—BILLIARD TABLE, FOR SHOP good condition. 540 Arlington-pl. Ph. Lincoln 3600.

FOR SALE—PARLOR BILLIARD AND POOL table, 8x4; $25. Irv. 9615.

FURNACE AND STEAM HEATING.

STEAMFITTER—FIRST CLASS, INSTALLS steam or hot water heating plants, new or old houses, reasonable. Estimates free. WM. ECKSTEIN, 731 W. Division. Lin. 3373.

PRACTICALLY NEW HUMPHREY HOT water heater, large size; price $75. Ph. Oakland 4840.

MISCELLANEOUS.

ALADDIN READI-CUT HOME, SAVE 4 profits by building this way. Call for full information and prices at Room 1822, 110 S. Dearborn-st.

SAFES.

SPECIAL SALE — UNITED STATES EXpress Company's fireproof safes, 2-hr. burglars in all sizes. New safes and vault doors also. York Safe and Lock Company, 35 No. Market-st., Chicago. Main 2782 and 2783.

GREATEST BARGAINS IN NEW OR SECond hand safes you always find at the old Bargain Safe Store, 126 W. Lake-st.
SABATH SAFE AND LOCK CO.

NEW & SECOND HAND SAFE BARGAINS—Small payment down, $1.25 wk., no interest. Garfield Safe Co., 27 W. Lake-st. Randolph 4105.

DIEBOLD SAFE AND LOCK CO., ESTABlished in Chicago 50 years. New and second hand safes, 122 E. 8th-av. Main 886.

DO YOU WANT A SECOND HAND SAFE? Safes, all sizes. HERRING-HALL-MARVIN SAFE CO., 211 W. Wash.-st. Main 1856.

FOR SALE—CHEAP; BURGLAR AND FIRE proof safe; ex. cond. Ph. West 2802.

STORE AND OFFICE FIXTURES.

REFRIGERATOR FOR DELICATESSEN; 5 soil butcher board, marble shelf, 1026 E. 43d-st.

4 HOLE BUTTER ICE BOX—FOR SALE—Cheap. 3442 Irving Park-blvd.

FLOOR CASES, $2 PER FOOT.
644 W. MADISON-ST.

WANTED—TO BUY—EXO CARD FILING cabinet. Address M C 194, Tribune.

NEW AND 2D HAND FIXTURES, 500 ON the st. 1611 W. Madison. Haym. 4963.

STORE AND OFFICE FIXTURES.

THE GLOBE-WERNICKE CO.,
11 and 15 N. Wabash-av.

BIG BARGAINS NOW
IN USED OFFICE
FURNITURE.

DESKS
We have on hand a large assortment of office furniture taken in on new equipment.
Also a great many fancy sample and discontinued patterns of desks, files, etc., etc.

GLOBE-WERNICKE
ROLL TOP DESKS.
66 inch roll top desk $27.50
60 inch roll top oak desk 16.50
60 inch high grade mah. roll top 30.00
20 others at low prices.

GLOBE-WERNICKE
FLAT TOP DESKS.
60 inch flat desk, leather bed 20.00
54 inch flat desk 7.50
48 inch flat desk 10.00

GLOBE-WERNICKE
TYPEWRITER DESKS.
4 dr. T. W. desk, oak 10.00
6 dr. desk, oak 12.50
8 dr. desk, mahog. finish 17.50
Roll top typewriter desk 22.50

GLOBE-WERNICKE
OFFICE CHAIRS.
Swivel chairs, all woods and finishes, $2.50 up

GLOBE-WERNICKE
FILING EQUIPMENT.
A large assortment of used files; letter, cap, bill, and document sizes; also used card index cabinets.
Other letter and cap files down to..... $ 8.00
Steel 8 drawer V. L. files 25.00
Steel 4 drawer cap file 22.50

THE GLOBE-WERNICKE CO.,
11 AND 15 N. WABASH-AV.
JUST NORTH OF MADISON-ST.
TELEPHONE RANDOLPH 5720.

JULIUS BENDER,
901-903-905-907-909-911 W. MADISON-ST.
MANUFACTURER OF STORE AND
OFFICE FIXTURES.
Chicago's largest and most reliable store and office outfitter.
New and second hand fixtures of all descriptions on hand.
Special fixtures made to order on short notice.
We are now offering at one of the greatest store fixture sales ever held in Chicago the following fixtures at unheard of prices:
25 complete meat market outfits.
40 grocery and delicatessen outfits.
10 cigar store outfits.
40 tailor and millinery outfits.
20 restaurant and lunchrooms.
3 drug outfits.
20 confectionery outfits.
20 soda fountains, all sizes.
10 bakery outfits.
500 flat top, roll top, stenographer, and bookkeeper desks, all sizes, $5 up.
500 National cash registers, $15 up, all guaranteed.
Dayton, Toledo, Angidille, and computing scales, floor cases, tables, chairs, blocks, racks, counters, coffee mills, safes, and, in fact, everything for any kind of business.
Call and see us if in the market for fixtures. We will guarantee to save you at least 25 to 50 per cent on your purchases.
OUR POLICY:
Honest Goods; Prices that are Right.
BEST OF SERVICE.
Terms: Cash or Time.
THE HOUSE OF QUALITY.
JULIUS BENDER.
MADISON AND PEORIA-STS.

PRICE SLASHING SALE
of
STORE AND OFFICE FIXTURES.
Nothing reserved; everything must go. Prices on all our stock are slashed, regardless of cost or value.
COMPLETE OR PART OUTFITS FOR GROCERIES AND MARKETS.
DELICATESSEN, BAKERY, CONFECTIONERY AND CIGARS.
TAILORS AND CLOTHING.
In fact, for any line of business.
SPECIAL ATTENTION
is called to our large selection of DRUG, RESTAURANT, LUNCHROOM fixtures now displayed in our salesrooms.
NEW AND SPECIAL FIXTURES made to order on short notice.
Prices and estimates furnished gratis.
YOUR WANTS FILLED AT LOWEST PRICES.
TERMS—CASH OR TIME.
JAC. LEDERER, INC.
THE RELIABLE STORE FIXTURE HOUSE.
644 W. Madison-st.

SODA FOUNTAINS
and
SODA FOUNTAIN ACCESSORIES.
The best built fountain in the city; only the highest grade of material and workmanship.
Almost all styles and sizes at prices that CANNOT be MET ANYWHERE.
A large stock of beautifully designed, high class backbars and fountains on display for immediate delivery at SPECIAL LOW PRICES.
We build fountains and stove fixtures of all kinds; an immense line of samples in our display rooms.
Special fixtures made to order at BIG SAVINGS.
GOOD SECOND HAND FIXTURES AT BIG SAVINGS.
TIME PAYMENTS IF YOU WISH.
AMERICAN STORE FIXTURE CO.,
Salesroom 121-123-125 S. Halsted-st.

AMERICAN
STORE FIXTURE CO.,
Chicago's Dependable Store Fixture House.
We specialize in STORE FIXTURES for RESTAURANT AND LUNCHROOM, DELICATESSEN AND BAKERY, GROCERY AND MARKET, CIGAR AND CONFECTIONERY, and DRUG STORES.
Our prices are the lowest in the country.
Used fixtures at exceptionally low prices. A special large line of used restaurant fixtures at your own price.
EASY TERMS AT CASH PRICES.
Before placing your order for store fixtures, no matter whether you need piece or the entire outfit, it will pay you to see us.
AMERICAN STORE FIXTURE CO.,
121-123-125 S. HALSTED-ST.

SODA FOUNTAINS—
We have in stock, ready for immediate delivery, the very latest styles and designs of 1916 iceless soda fountains at prices that can not be beat.
Second hand soda fountains of all sizes and descriptions at one-half of first cost.
Soda fountain supplies, such as carbonators, tables, glassware, silverware, etc., at the very best prices.
Terms—Cash or Time.
Write for special soda fountain catalogue T 2.
THE HOUSE OF QUALITY.
JULIUS BENDER,
MANUFACTURER OF STORE FIXTURES.

DRY GOODS FIXTURES.
For Sale—Show cases, counters, scales, tables, shelving, etc., finished golden oak, in 1st class condition, sufficient to fit out store 50x100 two floors. Can be seen at any time.
L. KLEIN,
3441 Halsted and Liberty.

FOR SALE — REFRIGERATOR, BOHN, white porcelain enamel, 8 ft. 4 in. x 5 ft. x 6 ft. 6 in. high, suit. for delicatessen or restaurant use; also a 12 ft. section steam table; will sell at sacrifice. Write or call JOSEPH T. RYERSON & SON, 16th and Rockwell.

WE HAVE IN STOCK AND MANUFACTURE every kind of stock fixtures at lowest prices; also have bargains in slightly used fixtures of every description at bargain prices; terms cash or time. CHAS. BENDER CO., 608-614 Wells.

REBUILT AND GUARANTEED 2D HAND National cash registers for all kinds of business at a great reduction. The National Cash Register Co., 172 N. Michigan-av., Chicago. Telephone Randolph 4600.

FOR SALE—USED TIME CLOCKS AT a bargain; no reasonable offer refused; first class condition. Owner. Address M O 534, Tribune.

ROLL TOP, FLAT TOP, 2 T. W. DESKS, filing cabinet, chairs, complete small office outfit; cheap for cash. Room 610, 6 N. Clark, 9:30 to 12 Monday.

REFRIGERATING MACHINE — RIGH

WHEAT PRICES AT LIVERPOOL ARE STEADY TO FIRM

Cargo Market Stronger, with Manitoban Offers Firmer; American Marts Closed.

With all grain markets of this country closed because of Preparedness day, and Winnipeg observing the king's birthday, the trade's attention was turned to Liverpool. Prices for spot wheat there were unchanged, but the cargo market showed firmness, winter wheat being 3d higher per quarter and Manitobas 4½@6d higher. Broomhall cables that the weakness in America was offset by recent reports of the naval battle and firmer Manitoba offers. Unfavorable crop advices also came from Russia, where a cold wave has spread over a wide area and damage to the growing plant is expected. However, the demand for wheat over there is still light, and they expect large world's shipments this week, with a further increase in supplies on passage.

Liverpool spot corn was steady, with parcels about 3d higher. Export offers are reported as lighter. There were scattered showers in Kansas, and the forecast is for further rain in some sections, although weather over most of the state is expected to be clear. Generally, fine weather prevailed over the grain belt.

Crop Promises an Average.

While estimates on the total wheat crop this year appear small in comparison with productions of the last two seasons, they are not out of line with the average yield of the last five years. Bulls claim that with the war on it will be necessary to maintain the mark set by the last two crops, but it must be remembered that we could not dispose of all of our wheat this season, and this carry over will do much toward offsetting crop losses. There is little chance for either Canada or Australia to produce another such phenomenal crop this year as they did last, but both have big surpluses, and the economy practiced in Europe is decreasing consumption of wheat materially below normal marks.

The possibility of peace also must be considered, especially at this time, when conditions favor it more than at any time since war commenced. Russia's surplus is immense, and it would seem that our crop prospects must suffer more damage of a serious character before the bulls can hope to bring up crop comparisons.

Missouri Crop Report.

Missouri crop report for June, as wired by C. A. King & Co., makes condition of wheat 57, compared with 62 in May and 69 a year ago. Yield promises about 12,000,000 bu wheat. Corn condition is given as 84, against 85 a year ago, and 75 last September. Oats condition is 88, against 85 a year ago, with acreage 1,050,000 acres. Clover condition 89, against 88 a year ago, and timothy 86, against 81 a year ago.

GRAIN AND FLOUR PRICES.

NEW YORK, June 3.—FLOUR—Easier; spring patents, $5.60@5.90; winter patents, $5.30@5.55; winter straights, $5.10@5.20; Kansas straights, $5.85@6.50. WHEAT—Spot dull; No. 1 Durum, $1.15½; No. 2 hard, $1.14½; No. 1 northern, Duluth, $1.21½; No. 1 northern, Manitoba, $1.23½ f. o. b. New York. Futures nominal. CORN—Spot steady; No. 2 yellow, 80½c c. i. f. New York.

PEORIA, Ill., June 3.—CORN—Unchanged; No. 2 yellow, 70½c; No. 3 yellow, 69½c; No. 3 mixed, 69½c; No. 4 mixed, 68½c; sample, 50½@63½c. OATS—Unchanged; No. 3 white, 37½@38c; No. 4 white, 37½c.

Liverpool Grain Market.

LIVERPOOL, June 3.—WHEAT—Spot No. 1 Manitoba, 11s 1d; No. 2, 10s 11d; No. 3, 10s 8d; No. 1 northern spring, 11s; No. 2 red western winter, 10s 11d. CORN—Spot American mixed, new, 10s 6d.

COFFEE AND SUGAR.

NEW YORK, June 3.—The market for coffee futures was very quiet today and after opening at a decline of 2 to 5 points prices steadied on a little support from local bulls and scattered covering. The opening decline carried prices into new low ground for the movement, with September selling at 8.50c and December at 8.63c, or about 37 to 39 points under recent high levels. The decline in the Rio market and increasing primary receipts may have been a factor, but the selling was not active enough to suggest fresh sentiment and sales for the day were only 8,500 bags. The close was net 1 point lower to 1 point higher, September having rallied to 8.53c and July to 8.66c; June, 8.81c; July, 8.58c; August, 8.45c; September, 8.54c; October, 8.57c; November, 8.62c; December, 8.66c; January, 8.70c; February, 8.75c; March, 8.79c; April, 8.84c; May, 8.90c. Spot coffee steady; Rio 7s, 9¼c; Santos 4s, 10¾c. No change was reported in the cost and freight market. Early estimates indicate a decrease of about 750,000 bags in the world's visible supply for the month of May. The official cables reported a decline of 150 reis at Rio, but Santos was unchanged and Rio exchange was 1-32d higher. Santos cleared 12,000 bags for New York. Brazilian port receipts of 21,000 bags included two days. Jundiahy receipts, 10,000 bags. SUGAR—With the markets for both raw and refined closed, trading in sugar futures today was quiet. July, 5.48c, closing 5.49c; September, 5.53c, closing 5.52c; December, 5.09c, closing 5.10c.

PRODUCE MARKET ELSEWHERE

EGGS.

NEW YORK, June 3.—EGGS—Irregular; receipts, 38,613; fresh gathered, storage packed, firsts or extra firsts, 23½@24c; regular packed, extra firsts, 23½@24c; firsts, 22@23c; nearby hennery whites, fine to fancy, 24@25c; nearby hennery browns, 20@25½c.

BUTTER.

NEW YORK, June 3.—BUTTER—Weak; receipts, 5,624; creamery extras, 92 score, 30¾c; creamery, higher scoring, 31@31½c; firsts, 29@30c; seconds, 27½@29½c.

ELGIN, Ill., June 3.—BUTTER—All sales were at 30c, same as last week.

ST. LOUIS, Mo., June 3.—BUTTER—Creamery, 29½@30c.

POULTRY.

NEW YORK, June 3.—POULTRY—Live, dull; broilers, 25@30c; fowls, 20@21½c; turkeys, 22c; dressed dull and weak; chickens, 18@22c; fowls, 18@23c; turkeys, 26@30c.

ST. LOUIS, Mo., June 3.—POULTRY—Unchanged, except chickens, 16c; turkeys, 19@24c; ducks, 11c.

CHEESE.

NEW YORK, June 3.—CHEESE—Unsettled; receipts, 1,132; state, fresh, specials, 24½@25c; do, average fancy, 24½@24½c.

COTTON.

NEW YORK, June 3.—COTTON—Futures:

	Open.	High.	Low.	Close.	Prev. close.
July	12.58	12.62	12.56	12.62	12.58
October	12.68	12.76	12.68	12.76	12.70
December	12.84	12.91	12.84	12.90	12.85
January	12.91	12.99	12.90	12.98	12.93
March	13.06	13.13	13.06	13.13	13.06

Spot, quiet; middlings, upland, 12.70c; no sales.

LIVERPOOL, June 3.—COTTON—Spot, unchanged; good middling, 8.69d; middling, 8.49d; low middling, 8.22d; sales, 4,000, including 400 for speculation and export. Receipts, 8,000. Futures quiet; June, 8.14½d; June and July, 8.09½d; July and August, 8.05½d; August and September, 7.97½d; September and October, 7.87d; October and November, 7.75d; November and December, 7.74d; December and January, 7.71d; January and February, 7.68½d; February and March, 7.67½d; March and April, 7.66½d; April and May, 7.65½d; May and June, 7.64½d.

Federal Bank Resources Lower.

Washington, D. C., June 3.—Total resources of federal reserve banks decreased by more than $150,000,000 during the week ending June 2, according to the board's statement, made public today.

SPECIAL STOCKS FEVERISHLY BID

Serves to Distract Attention of Traders from North Sea Battle.

BAROMETER OF THE MARKET

Average of Closing Prices of Twenty Leading New York Stocks

Saturday, June 3	90.47
Friday, June 2	*90.41
Net gain for the day	.06
Saturday, May 27	90.61
Net loss for the week	.14
Year ago, day of week	79.34

*Corrected.

The twenty stocks are: Anaconda Copper, American Car and Foundry, American Smelting, American Telephone, Atchison, Baltimore and Ohio, Brooklyn Rapid Transit, Chesapeake and Ohio, Erie, Great Northern preferred, New York Central, Northern Pacific, Pennsylvania, Reading, Southern Pacific, Southern Railway, St. Paul, American Sugar, Union Pacific, and United States Steel.

Total sales of stocks, 270,000 shares.

Total sales of bonds (par value), $1,840,000.

BID UP SPECIAL STOCKS.

New York, June 3.—Further feverish bidding up of special stocks served to distract the attention of traders in today's brief market from latest advices regarding the great marine battle off the coast of Denmark. Automobile issues held almost absolute sway, with some gains of sensational proportions and consequent new maximums. The logical inference to be drawn from this movement apparently is that events of importance and advantage to holders of these issues are in the making.

New records scored today included Willys-Overland common, which rose 20 points to 314, with 3 for the preferred at 111¼, and Chandler Motors up 11¾ to 121¼, while General Motors made the extraordinary gain of 87 points to 549, within easy distance of its high record.

Sugars and shipping shares trailed along with the motor group, Cuban-American Sugar rising 14 to 234, with a 15 point gain in South Porto Rico Sugar at 224¾. Mercantile Marine preferred recovered to 98¼.

News Affects Rails.

Rails and international issues as a whole were sentimentally affected by the news from abroad, Norfolk and Western, however, being the only noteworthy exception on its advance of 4½ points to the new maximum of 134½.

Additional gold was received from Canada, swelling the total from that source to almost $30,000,000, and $1,000,000 gold was shipped to Cuba in payment of commercial obligations.

Bonds were lower, particularly Anglo-French and Canadian war issues. Government bonds were persistently heavy on call during the week, with declines varying from one-fourth of 1 per cent to 1¾ per cent, including Panama issues.

MERCANTILE PAPER, 3¾. STERLING, 60 day bills, 4.72¾; demand, 4.75 10-16; cables, 4.76½. FRANCS, demand, 5.91¼; cables, 5.90¾. MARKS, demand, 77; cables, 77¼. KRONEN, demand, 13¾; cables, 13¾. GUILDERS, demand, 41 5-16; cables, 41 7-16. LIRES, demand, 6.36; cables, 6.35. RUBLES, 6.55; demand, 31; cables, 31¼. BAR SILVER, 64¾. MEXICAN DOLLARS, 49¾. GOVERNMENT BONDS, firm. RAILROAD BONDS, easy.

CLOSING BID and ASKED PRICES

(Stocks not traded in yesterday.)

	Bid.	Asked.
Adams Exp.	137	145
Am. Ag. Ch.	67¼	68½
Do pfd.	97½	98½
Am. Beet Sugar pfd.	97	98
Am. Brake Shoe ctf.	100	103½
Do pfd ctf.	187½	
Am. Can pf.	110	111¼
Am. Car & Fdy pfd.	117¼	118½
Am. Coal Pr. pfd	117	118
Am. Cot. Oil	52¾	54
Do pfd.	98	100
Am. Exp.	135	137
Am. Locomotive pf.	101¼	103
Am. Smelt. pfd B	96	98
Am. Snuff.	145	150
Do pfd.	103½	110
Am. Sugar	110½	112
Do pfd.	117	120
Am. T. & C.	63	66
Am. Tob.	203	205
Am. Woolen pfd	97¾	98½
Assets Real.	2½	4
Assoc. Oil.	66	67½
Atl. Coast Line	113	114½
Baldwin Locomot. pf.	100½	110
B. & O. pfd.	76	77¼
Batopilas	2	2¼
Beth. Steel.	445	450
Do pfd.	136	145
Brooklyn Un. Gas.	128	130
Brown Shoe	87	89½
Do pfd.	101	102¾
Brunswick	7	10
Buff., Roch. & Pitts.	91	100
Burns Bros.	73	82
Do pfd.	105	110
Butterick	28	30
Cen. Lea. pfd.	111¾	113¾
C. of N. J.	390	420
C. & Alton.	5	10¼
Do pfd.	15	25
C. Gt. West.	12¾	13¼
Do pfd.	37	37½
C., M. & St. P. pfd.	129¾	130
C., St. P., M. & O.	116	125
Do pfd.	133	..
C. & N. W. pfd.	165	175
C., C., C. & St. L. pfd.	82	83¾
C.-Peabody	72	73½
Do pfd.	110	112
Col. & So. 1st pfd.	53	55
Do 2d pfd.	45	50
Com. T. Rec. Co.	44	45
Con. Gas.	133½	139½
Con. Can pfd.	111	113
C. Prod. pfd	94½	95½
Crex Carpet	45	60
Cr. Steel pfd	116	118
C. Am. Sugar pfd	107	110
D. & R. G.	13½	14
Do pfd.	26½	27½
D., L. & W.	225	234½
Det. Edison	134	135½
Det. United	114	117
D., S. S. & A.	4½	6
Do pfd.	6½	12½
Electric S. B.	63½	65
Erie 3d pfd.	45¾	47¾
Fed. M. & S.	17¼	19
Do pfd.	36	39½
G. W. Helme Co.	167½	180
Do pfd.	115	119½
Gen. Chem.	310	330
Do pfd.	115	116½
Goodrich pfd	115¾	116¼
Greene Can.	45½	46½
Homestake.	130	135
Int. A. Corp.	16¼	18
Int. Harv. of N. J. pfd.	116	118
I. Har. Cor.	81	82½
Do pfd.	106½	108
Int. M. Cons.	17½	18
Do pfd.	74½	76¾
Int. Nick. pf ctf.	106	110
Iowa Cent.,	4	6
Do pfd.	9	10
J. I. C. pfd.	86	90
J. Kayser.	81	86
Do pfd.	112	115
K. C. Ft. S. & M. pfd.	70	73½
K. C. South. pfd.	60½	61¾
K. & Des M.	4	8
Lack. Steel.	69	70½
L. E. & W. pfd.	87	40
Lig. & My.	245	250
Do pfd.	119¼	121
Loose-Wil.	19½	20¾
Do 1st pfd.	82	92
Do 2d pfd.	56	75
Mackay Co.	84	84½
Do pfd.	68	68½
Manh. Elev.	129	130
Manh. Shirt.	64	67½
Do pfd.	110	118
May Dept. S. pfd	107	108
Mex. Petrol. pfd	92	96
M. & St. L.	6	7½
Do pfd.	16	18
M. St. P. & S. M.	119	120¾
Do pfd.	130	136
M. K. & T. pfd.	10¾	12½
Mont. Pow.	79½	80¾
Do pfd.	115	..
Nash. & Ch.	135	140
Nat. Biscuit.	120	121½
Do pfd.	126	128½
Nat. Cloak & Suit	78	79
Do pfd.	108	111
Nat. Enamel pfd	94	97
Nat. Lead.	66¾	67
Do pfd.	114	115
Nat. Rys. of M. 1st pfd		28
Do 2d pfd	7	7¾
N. Y. Air Brake	130	135
N. Y. Dock	9½	13½
N. Y., C. & St. L.	40	42¾
Do 1st pfd	80	84
Do 2d pfd.	60	63½
N. Y., O. & W.	27½	28½
Norf. Sou.	21	23
Norf. & W. pfd	88	90
Nor. Co.	75	..
& Lo.	75	..
Pabst Brew. pfd	80½	90
Pac. Tel. & T. pfd	95	98
Pac. Coast.	50	65
P. Lorillard.	211	224
Do pfd.	117½	121
Peo. & E.	10½	12½
Peo. Gas.	101½	103
Pettl. Mull.	..	55
Do 1st pfd	..	87
Phila. Co.	40	41
Pitts. Coal.	26	28
Do pfd.	101	103
P., C., C. & St. L.	83	84½
Pr. Steel C.	46	47
Pub. Serv. of N. J.	130½	132½
Quicksilver	2½	3
Do pfd.	3½	4
Rail. Steel Spr. pfd.	95¾	96
Read. 1st pfd	42½	43½
Do 2d pfd.	46	47
Rep. I. & St. pfd	111¾	112
Sears-Roe.	182½	185
Do pfd.	120½	..
Sloss-Shef.	82½	83½
Do pfd.	92	96
So. Porto R. Sug. pfd.	118	120
St. L. & S. F. 1st pfd.	7	9¼
Do 2d pfd.	6	7½
St. L. S. W.	18	19
Do pfd.	41½	43
Stand. Mill.	103	104
Do pfd.	93	94
Studeb. pfd.	107¼	111
Texas & P. land trust.	11	13
Tob. Pr. pfd	101	106
Tol., St. L. & W.	4	6
Do pfd.	7	11
Twin City.	98½	100
Und. Type.	102	103
Do pfd.	112½	..
U. Bag & P.	5	5½
U. Cig. Mfg.	58	60
Do pfd.	108	110
U. Cig. St.	94½	96
Do pfd.	116	119
U. S. Alco. pfd	104	107
U. S. Cast. I. Pipe pfd.	48	51¼
U. S. Ex.	31	32½
U. S. Real.	37	40
Va. Ch. pfd.	108	110
Va. C. & C.	50	55
Va. Ry. & P.	44	46¼
Vulcan Det.	7	10
Do pfd.	20	35
Wells Fargo	126	130
W. Md. pfd.	43	47
Westinghse. El. 1st pfd	73	76
Weym. & B.	202	225
Do pfd.	116	119
W. & L. E.	4	5
Do 1st pfd.	13¼	15
Wis. Cent.	38	39½
Woolworth.	135½	137
Do pfd.	134½	136½

LIVE STOCK QUOTATIONS.

HOGS.

Bulk of sales	$9.55@9.75
Common to good mixed	9.25@9.55
Fair to choice medium weights	9.60@9.70
Fair to choice butchers	9.60@9.80
Select 260@300 lb packing	9.55@9.60
Boars, according to weight	4.25@5.50
Pigs	8.00@8.90
Stags	9.00@9.50

CATTLE.

Beef steers, good to choice	$9.75@11.05
Beef steers, fair to good	8.25@ 9.75
Beef steers, plain to fair	7.50@ 8.25
Beef steers, inferior to plain	7.00@ 7.50
Beef cows	5.60@ 8.50
Heifers, fair to selected	6.15@ 9.00
Canners and cutters	3.75@ 5.35
Good to prime vealers	9.00@11.50
Bulls	5.75@ 8.10
Stockers and feeders	6.00@ 8.50

SHEEP.

Western wethers	$8.00@ 8.10
Native wethers	6.50@ 8.00
Yearlings	7.50@ 9.50
Western ewes	6.35@ 7.80
Bucks	5.00@ 6.00
Native lambs	8.50@10.25
Western lambs	8.75@10.35
Cull lambs	7.00@ 8.50
Colorado lambs	9.00@10.35
Spring lambs	7.75@11.75

Hog receipts of 11,000 hogs at Chicago yesterday met with a slow demand at unchanged to 10c lower prices. All packing houses were closed and killers were not disposed to stock up with reserves at prevailing prices. Top sales were made at $9.80, and the bulk sold at $9.55@9.75. Shippers were credited with purchases of only 500 head. Pigs were in limited supply and steady.

Final prices made hogs weak to 10c lower than a week ago, while pigs were 50@75c lower than at the close last week. Receipts for the week aggregated around 125,000, or about the same as last week and 3,000 less than a year ago. Shipments showed a slight increase.

Hog purchases for the day: Armour & Co., 2,900; Swift & Co., 1,500; Sulzberger & Sons, 1,100; Morris & Co., 600; Anglo-American, 800; Hammond, 900; Boyd-Lunham, 200; Miller & Hart, 400; Independent Packing company, 1,000; Brennan Packing company, 1,000; butchers, 500; shippers, 500; total, 11,400; left over, 2,500.

CATTLE.

Increased receipts caused a reaction in beef steer values at Chicago this week and quotations on all but prime heavy beeves finished at a loss of 40c to 60c from high point reached last week. Prime beeves, selling up to $11.00@11.05, the highest prices of the year, were exempt from the decline, while common, light grass fed steers showed most of the loss. There was a broad and active trade, with shippers taking a greater number of the offerings and packers stocking up liberally at the decline. Cows and heifers sold 50c to 75c lower than recent high point and bulls closed lower, while calves had a late rally which left them practically unchanged. Total receipts of cattle for the week increased about 5,000 head, while shipments were enlarged about 2,500 head.

Cattle at seven western markets for the week, 144,500, against 126,800 the preceding week, 109,800 a year ago, and 103,100 two years ago. Total for 1916 to date, 3,044,000, against 2,750,000 the same period in 1915.

SHEEP.

Sheep closed 25@50c lower than a week ago, while yearlings suffered a loss of 25c. Lambs finished at a decline of 50@75c for shorn lots and a loss of 75c@$1.00 for springers. Receipts for the week were smaller, but previous high prices had checked consumptive needs, packers' requirements were less urgent, and concessions had to be made to clear the market. Little was done in woolskins during the week, few lots being received. The best springers sold at $12.85. Shorn lambs closed at $10.35 for prime, while shorn wethers were quoted at $8.10 for the best.

Live Stock Movement at Chicago.

Receipts—	Cattle.	Calves.	Hogs.	Sheep.
Saturday, June 3.	100	25	11.000	5.000
Total this week.	406,851	19,677	795,263	60,122
Last week	41,026	15,150	124,899	74,473
Last year	36,751	10,068	123,704	43,491
Shipments—				
Saturday, June 3.	100	.....	500	.....
Total this week.	11,849	152	8,201	2,988
Last week	9,568	25	7,556	2,209
Last year	8,711	1	10,963	481

Receipts for June 5 were estimated at 21,000 cattle, 45,000 hogs, and 1,500 sheep, against actual arrivals of 15,871 cattle, 35,427 hogs, and 10,374 sheep for Monday, June 7, 1915.

Live Stock Markets Elsewhere.

NATIONAL STOCKYARDS, Ill., June 3.—HOGS—Receipts, 8,500 head; 5@10c lower; pigs and lights, $7.50@9.50; mixed and butchers, $9.20@9.55; good heavy, $9.50@9.60; bulk, $9.25@9.50. CATTLE—Receipts, 150 head; steady. SHEEP—Receipts, 1,500 head; steady; clipped lambs, $8.50@10.25; spring lambs, $10.00@12.00.

KANSAS CITY, Mo., June 3.—HOGS—Receipts, 1,000 head; steady; bulk, $9.20@9.50; heavy, $9.40@9.50; packers and butchers, $9.30@9.55; light, $9.15@9.35; pigs, $7.75@9.00. CATTLE—Receipts, 200 head; steady. SHEEP—Receipts, 2,000 head; steady; lambs, $8.70@11.75.

OMAHA, Neb., June 3.—HOGS—Receipts, 8,300 head; steady; heavy, $9.25@9.50; light, $9.00@9.40; pigs, $7.00@9.00; bulk of sales, $9.30@9.40. CATTLE—Receipts, 100 head; steady. SHEEP—Receipts, 100 head; steady; lambs, $8.00@11.00.

ST. PAUL, Minn., June 3.—HOGS—Receipts, 1,600 head; 5@10c lower; range, $8.75@9.40; bulk, $9.10@9.20. CATTLE—Receipts, 500 head; killers, steady. SHEEP—Receipts, 25 head; steady; lambs, $8.50@9.75.

PITTSBURGH, Pa., June 3.—HOGS—Receipts, 3,000 head; steady; heavies and heavy yorkers, $9.70@9.75; light yorkers, $8.00@9.25; pigs, $8.50@8.75. SHEEP—Receipts, 1,000 head; steady; top lambs, $9.00.

ST. JOSEPH, Mo., June 3.—HOGS—Receipts, 4,700 head; 5@10c lower; top, $9.45; bulk, $9.20@9.40. CATTLE—Receipts, 200 head; steady. SHEEP—Receipts, 200 head; 15@25c lower; lambs, $10.00@11.90.

SIOUX CITY, Ia., June 3.—CATTLE—Receipts, 300; steady. HOGS—Receipts, 3,500; 5c lower; $9.00@9.40; bulk, $9.10@9.30. SHEEP—Receipts, 100; steady.

LOGUE MURDER WOMAN CLEARS ALL "MYSTERY."

Margaret Kennedy, Who Took Poison, Says She Knows Nothing About Slaying of Jeweler.

"I don't know Melville Reeves or any of those other fellows. I never knew anything about the Logue diamond robbery and murder. I was in Kansas City then. I don't know how the papers got my picture or connected me with the case. I never have been married. I don't know why I attempted suicide. I had been drinking a little with Will Shaffer, the prize fighter, and I guess I just got to feeling blue."

Thus Margaret Kennedy—her real name is Merle Kennedy, her stage name is Merle Sheldon—cleared up all the "mystery" yesterday at St. Luke's hospital in an interview with Detective Sergeant H. J. Crowley.

"You can't get anything out of her," Crowley said. "I don't believe she knows what she does know and what she doesn't."

GOLDEN HAIRED GIRL LOST IN THE COUNTY HOSPITAL.

Found Wandering About Wards on Friday, but No Parent Has Come to Claim Her.

A golden haired girl was found wandering about the corridors of the county hospital on Friday in the midst of the visiting period. She could only explain that here name is "Dorothy."

After twenty-four hours Dr. Karl Meyer said that her parents had not been heard from. Dorothy, who is about 2½ years old, was placed in the care of the matron at the Maxwell street police station.

The child is neatly dressed and pretty.

ENVOY PAGE'S BOY MARRIES.

Son of Ambassador to England Weds Miss Katherine Sefton of Auburn, N. Y.

Syracuse, N. Y., June 3.—Miss Katherine Sefton, daughter of Dr. and Mrs. Frederick Sefton of Auburn, N. Y., was married at noon today to Frank Copeland Page, son of Ambassador and Mrs. Walter Hines Page of the court of St. James, England. The ceremony was performed at St. Peter's Episcopal church, Auburn, by the Rev. Norton T. Houser.

Immediately after the ceremony a wedding breakfast was served at The Pines, the summer home of the bride's parents. Mrs. Charles G. Williams of Bridgeport, Conn., acted as matron of honor. Douglas Crocker of Fitchburg, Mass., was best man.

DROWNED PAINTING STEAMER

Man Falls Into Lake While Working on Vessel at Municipal Pier.

Harry W. Paston of Jacksonville, Fla., was drowned yesterday in the lake at the new municipal pier.

He and Ras Hansen of Manistee, Mich., were painting the name "Northern Michigan Transportation company" on the steamer Illinois, which was tied up at the pier. One of the ropes holding the scaffold broke and Paston and Hansen fell into the lake.

Capt. Carland of the Illinois coast guard was summoned and succeeded in rescuing Hansen, but Paston had already drowned.

LAKE SCAFFOLD FALL FATAL.

Harry Paxton, Painter, Drowns When at Work on Vessel's Side When Rope Parts.

Harry Paxton, a painter, was drowned in the lake yesterday when a scaffold on which he was standing while painting the name "Illinois" on a vessel owned by the Northern Michigan Transportation company, fell, dropping Paxton and Ray Hansen of Manistee, Mich., into the water. Members of the Chicago avenue station ambulance corps were able to revive Hansen, who kept himself afloat after the fall.

PACKARD CAPITAL RAISED.

Stockholders Vote an Increase of $5,000,000 in Common, Raising Capitalization to $21,000,000.

Detroit Mich., June 3.—Stockholders of the Packard Motor Car company at a meeting here today authorized an increase of $5,000,000 in the common stock of the company. The increase makes the total capitalization $21,000 000. Henry B. Joy, who recently retired from the presidency, was elected chairman of the executive board. Alvan Macauley, former vice president, succeeded Mr. Joy as president.

WILLYS CONFIRMS REPORTS OF A GIANT AUTO MERGER.

Overland, Chalmers, and Hudson Concerns Chief Factors in $200,000,000 Union.

Toledo, O., June 3.—Immediately after John N. Willys, president of the Willys-Overland company, arrived from New York at noon today he issued a statement officially confirming reports of organization of a $200,000,000 motor car combine. Mr. Willys' statement follows:

"A great many reports have been circulated of the contemplated merger of the Willys-Overland, Hudson, Chalmers, Autolite, and other companies. Negotiations are pending which without doubt will result in the formation of a holding company, the name of which has not yet been decided on, controlling the companies.

"The management of the new corporation will be controlled by the motor car interests and not affiliated banking interests. Louis Kaufmann, president of the Chatham and Phoenix National bank, New York, is forming a syndicate to underwrite the securities of the new corporation. He will have associated with him some of the strongest banking interests in New York City.

"The Willys-Overland as well as the Hudson and Chalmers companies will operate under the same managements and in exactly the same manner as they are operating at the present time. John N. Willys will be president of the new holding company. The capital will be approximately $200,000,000."

Plan Trade War on Ford.

New York, June 3.—The proposed $200,000,000 automobile combination, including Willys-Overland, Chalmers, Hudson, and Durant companies, will invade Henry Ford's field with a cheap automobile and one of the greatest commercial wars in the history of the country is impending, according to Wall street reports today.

Union of the John M. Willys and W. C. Durant interests brings Dupont money into the combine, say Wall street men, who point out that Ford's anti-preparedness campaign is contrary to the Du Pont interests.

PARADE GIVES THIEVES CHANCE TO BREAK SAFES.

Eagle-Ottawa and Wilder Leather Companies Suffer Losses Totaling More than $2,000.

Thieves who gained entrance to a building at 228 West Lake street, only a block from the Central station, by climbing a fire escape and forcing a second story window, obtained more than $2,000 from safes in the offices of the Eagle-Ottawa Leather company and Wilder & Co., another leather concern.

Both firms had closed their offices Friday evening until Monday morning in order to permit employes to march in the parade. An employe of Wilder & Co. discovered the loss when he went to the office at noon. He notified the police and the robbery in the other concern was discovered.

Investigation disclosed that $1,398.50, including $300 belonging to employes, had been taken from the offices of Wilder & Co. and $331 from the safe of the other concern.

The Tribune Investors' Guide

This department appears every day in THE TRIBUNE.

Answers to inquiries are based upon information which THE TRIBUNE believes reliable, fair, and unprejudiced, but beyond the exercise of care in securing such information THE TRIBUNE assumes no responsibility.

Inquiries must bear the signature and address of writer in order to receive attention. Answers thought to be of public interest will be published. If an answer is not of general interest it will be mailed provided stamp is inclosed. Address letters to Investors' Guide.

Interests of Investors Overlooked.

In the regulation of corporations by representatives of the people the interests of every one concerned ought to receive due consideration. This is self-evident, whether the matter at issue is the fixing of transcontinental rates by an interstate commerce commission or the drafting of a traction ordinance by a city council. And as a rule all interests do have full consideration except those of the owners of the corporations. Largely because of their timidity the habit has been formed of considering "the railroads" and "the utilities" as something apart, something so separated from all else, that to oppress or starve these corporations is to do a service to the community.

It is obvious that this very general habit of thought is founded on error, because the interests of a community are closely bound up with those of its utility corporations and those of a nation with its railroads. Anything that favors these corporations enables them to give better service at smaller cost, and smaller cost in turn works for lower rates. Any exactions or restrictions that increase costs inevitably will bring either higher rates or less efficient service, or both.

Aside from the question of the general effect of oppressive regulations, however, is the special effect on investors. They are members of the community, and, could they be counted, would be found to form one of its largest groups. Their interests are clearly deserving of due consideration in the framing of laws and rules applying to corporations. They have invested their savings in the stocks and bonds of public necessities, and are entitled to a reasonable return. The way for them to get it is to guard their own interests constantly, to convince lawmakers and rate makers that they are a force to be reckoned with. They could do this most effectively as an organized body, but they can also accomplish much as individuals. Whether the matter at issue is the framing of a party platform or the drawing up of a traction ordinance investors ought to strive for a fair representation of their interests.

National Enameling and Stamping.

R. L. H., Ottumwa, Ia.—The National Enameling and Stamping company has always paid the 7 per cent dividend on its $8,546,601 of preferred stock, though sometimes it has not been fully earned. Since the war the company's business has increased because competition from Austria and Germany has ceased. In 1915 gross income was $1,636,621, the largest amount since 1912. Fixed charges amounted to $882,879, and the balance left after paying the preferred dividend equaled 2.02 per cent on the $15,591,800 of common stock. No dividends have been paid on the common since 1906.

Brief Answers.

G. B., Albion, Ill.—Some of the preferred railway shares and a few preferred industrials can be called "safe investments," but they yield only a low income return and have no chance of much increase in market value. Stocks that have possibilities of going up have equal possibilities of coming down. Safety and possibility of fluctuation in value are generally in inverse ratio.

E. L. M., Topeka, Kas.—The Pierce Oil corporation has not paid any dividends. This accounts for the price. It has outstanding $13,857,500 of stock, $9,900,000 of ten year debentures, and $2,000,000 of five year notes. It is supposed to be earning interest and 6 or 8 per cent on stock.

Small Boy Drowned.

Joseph Spilhal, 8 years old, 2626 South Troy street, was drowned in the drainage canal at South Kedzie avenue yesterday morning. He was pulling driftwood from the water, according to the Brighton Park police, and lost his balance.

Customs Chief Here.

Frank M. Halsted, chief of customs, of Washington, D. C., arrived in Chicago yesterday on a visit of inspection to the local customs office. After addressing them he was given a luncheon by the heads of the departments.

Be Quick!

Tecumseh Coal Is Now $1.70 Per Ton

During June, only, Tecumseh sells at $1.70 per ton, in carload lots—F. O. B. Mines. Coal prices now are on the advance. Don't wait, our early summer prices mean a saving of $2 to $4 on every ton. Be sure—order now and get this High quality Tecumseh at this low June price.

Tecumseh Is Mined in Knox County

from that famous number five vein in Indiana. The state geologist is authority for the statement that this vein produces the best steam and domestic coal mined in the Middle West.

Tecumseh is pure coal with the quality and weight guaranteed. No matter how much coal you use, we can save you money. Write us today. This means money to you. Be sure.

MARTIN-HOWE COAL CO.
MINERS AND SHIPPERS
W. H. Howe, President. Job Freeman, Vice-Pres.
David Ingle, V.-Pres. J. H. Coulter, Sec-Treas.
1910 McCormick Bldg., Chicago.
Long Distance Phone Harrison 1191.
Members of Knox County Coal Operators' Association

Ask for Details of California Oil and *Information On All Active Curb Stocks*
W. W. Easterday & Co.
44 Broad Street, New York City

The Key to Wall St. Transactions
Is the title of an intensely interesting booklet just off the press, containing valuable information for investors.
Weekly Market Letter on INDEPENDENT OIL CO.'S
Covering in detail the latest news and developments of vital interest to every holder or prospective purchaser of independent oil stocks. Both booklet and letter will be gladly forwarded upon request.
Danforth, Reaves & Co.
Independent Oil Specialists
One Wall Street, New York.
Telephone Bowling Green 7297.

Co-operation Desired
In increasing

LA SALLE STREET GETS NEW MOTOR UNDERWRITING

Subscriptions to Durant Promotion Being Invited—Bank Surplus Lower.

Subscriptions are being invited in La Salle street to the underwriting of the new automobile combination of which W. C. Durant is to be the head. There was no information available as to terms, but the western representative of one New York banking house was taking subscriptions nevertheless. Considerable enthusiasm was shown among brokers who were perhaps influenced by the rise in prices of the concerns expected to go into the combination.

General Motors jumped 53 points over the last previous sale, opening at 515 against 462. The price advanced to 549, the high and close. Chevrolet Motor was up 10 points at 101, while Willys-Overland advanced from the close on Friday of 294 to a high price of 314. The final quotation was 310.

Bank Surplus Lower.

The New York bank statement showed a further decrease in the surplus reserve, bringing that item down to $55,850,340, a new low since the inauguration of the federal reserve bank system. The decrease was due to a loss in cash. Both deposits and loans were lower. Following are the figures:

ACTUAL STATEMENT.

	June 3, 1916.	Decrease.
Loans	$3,393,099,000	$ 9,790,000
Net demand depos.	3,344,892,000	23,709,000
Net time depos.	168,321,000	*4,249,000
Circulation	31,004,000	67,000
Reserve own vaults.	413,551,000	6,264,000
Res. F. R. banks	159,310,000	3,554,000
Tot. other depos.	58,165,000	3,141,000
Aggregate reserve	631,026,000	13,059,000
Reserve required	575,175,660	4,934,990
Surplus	55,850,340	9,125,010
*Increase.		

% the reserve in vaults, $345,184,000 is specs.

Cosden Capital Increase.

Regarding the proposed dividend of 50 per cent on the stock of Cosden & Co., Vice President Gieske is quoted as saying:

"After the capital has been increased it is the intention to declare in addition to the 2 per cent regular dividend and 5 per cent extra dividend a cash dividend of 50 per cent. The regular and the extra 5 per cent will be paid on such stock as shareholders decide to subscribe to, and it is the intention so long as conditions remain as today to pay a regular dividend of 2 per cent and an extra of 5 per cent from quarter to quarter.

"This will necessarily delay declaration of the quarterly dividend which it has been the practice to pay on July 10. Owing to legal formalities the declaration and payment will be delayed until the latter part of July or early in August."

Chicago Reserve Bank.

Statement of the condition of the federal reserve bank of Chicago at the close of business:

ASSETS.

	June 2, 1916.
Gold coin and gold certificates	$37,087,500
Gold settlement fund	5,610,000
Legal tender notes, silver certificates, subsidiary coin	2,804,319
Total cash reserve	47,951,619
Bills discounted, members	2,208,071
Bills discounted, bought	2,906,221
U. S. government bonds	9,964,353
Total loans, investments, etc.	4,284,920
Due from fed. reserve banks, net	19,423,566
Net bank and cash items	7,027,122
Furniture and fixtures	2,194,705
Cost of unissued F. R. notes	78,385
	73,071
Total	$76,698,873

LIABILITIES.

Capital paid in	$ 6,673,000
Undivided profits, net	120,232
Unearned disc. and interest	44,742
U. S. government deposits	5,717,476
Member banks reserves	64,145,521
Total	$76,698,873

Local Curb Market Active.

The local unlisted securities market shows no abatement in activity, particularly in the motor and public utility stocks.

American Fork and Hoe common was steady at 101 bid, offered at 104. Avery common is in demand at 80, with light offerings at 82, while the preferred is 100 bid, offered at 103. Bucyrus common has been easy, the stock offered at 13, with little interest on the buying side; the preferred remains fairly steady at 58 bid, offered at 60.

There is a continued demand for Butler Bros. around 252@253. Chalmers Motor common had a very rapid advance from around 165 to sales as high as 210; the preferred remains steady at 98 bid, offered at 100. Consumers preferred was a trifle lower, with sales at 80. Continental Motor common continues in good demand at 8¾ bid, offered at 8¾.

Deere & Co. in Demand.

Deere & Co. preferred advanced about 2 points to sales at 91. Fisk Tire and Rubber advanced from 126 to sales at 137, closing at 135 bid, offered at 138. Great Lakes Dredge and Dock made a rapid advance to sales as high as 125, closing at 122, offered at 125. Hart Schaffner & Marx common continues in demand at 80.

Moline Plow preferred is steady at 94 bid, offered at 95. Sulzberger & Sons preferred changed hands at 96½ and closed in good demand at 95¾, with small lots offerings at 96½. United States Gypsum common was wanted at 41, with stock offered at 43. After a slight decline Reo Motor Car regained its recent loss, advancing from sales at 4¼ to 45¼. Reo Motor Truck also improved from 36 to 37¼, closing in very good demand at 37. German-American Sugar has been quite active, with prices ranging from 23@24½, Holland-St. Louis Sugar advanced to also at 18. Michigan Sugar common changed hands at 112@115, ex the regular dividend of 2 per cent and 5 per cent extra. Packard Motor common was wanted at 243, with offerings at 260. Kellogg Switchboard and Supply advanced to sales at 220. Inland Steel changed hands at 187. Goodyear Tire and Rubber common sold at 200, ex dividend, closing at final prices bid.

Public Utility Shares.

Public utility securities continue to show an advancing tendency. Northern States Power common sold as high as 89½. Ohio Cities Gas changed hands at 262@267, closing at 263 bid, offered at 265. Union Service common changed hands at 286. Standard Gas and Electric common was wanted around 13¾@14¼; the preferred sold at 36@39, ex dividend.

Middle West Utilities common was traded in around 51, and the preferred at 78½. American Public Utilities common sold at 46. Federal Sign System Electric preferred changed hands at 50. United Light and Railways common sold at 52¼@53, and the preferred at 77. Western Power common changed hands at 19¼. Toledo Traction, Light and Power common, 43; preferred, 81.

Bank Share Quotations.

Some signs of interest are being displayed in the bank stock market. Offerings are very light. Recent reported sales are as follows:

Continental and Commercial National, 261¼@262½; First National, 471; Corn Exchange National, 427; Central Trust company, 202; Michigan Avenue Trust and Savings, 112.

F. M. Zeller & Co. have prepared the following quotations:

STATE BANKS.

	Bid.	Ask.	Rate.	Book value.
Aetna State	105	110	..	112
American State Bank	185	195	6	143
Austin Ave. Trust & S.	100	4	4	118
Austin State	..	..	..	117
Capital State Savings	210	..	8	135
Central Mfg. District	107	111	..	114
Central Trust Co.	149	155	..	128
Chicago City Bank	200	205	10	142
Chicago Savings	260	270	12&1	203
Citizens State B. of L. V.	116	119	..	126
Citizens Tr. & Savings	206	..	..	117
Depositors State Savings	118	..	12	152
Drexel State Savings	118	128	4	128
Drovers Tr. & Savings	180	185	8	146
Englewood State	300	..	12	207
Franklin Trust & Sav.	160	170	8	122
Garfield Park State Sav.	150	160	5	160
Greenebaum S. B. & T.	120	130	4	125
Guarantee Trust & Sav.	185	200	10	137
Halsted Street State	124	..	8	137
Harris Trust & Savings	500	129	6	118
Home Bank & Trust Co.	176	..	12&5	317
Hyde Park State	185	185	8	131
Illinois Trust & Savings	480	490	16&4	315
Kaspar State Bank	290	300	10&5	174
Kenwood Trust & Sav.	180	188	7&3	181
Lake & State Savings	120	130	4	129
Lake View Trust	170	175	6	126
Lake View State	100	110	5	102
Lawndale State	258	265	8	136
Liberty Trust & Savings	145	155	..	121
Lincoln State	90	100	5	111
Lincoln Tr. & Savings	120	125	6	118
Logan Sq. Trust & Sav.	..	100	..	113
Madison & Kedzie State	115	125	..	130
Market Trust & Savings	95	100	..	118
Mechanics & Traders	122	128	4	134
Mercantile Trust	150	155	4	127
Merchants Loan & Tr.	439	443	16	367
Mid-City Trust & Sav.	105	115	5	139
North Avenue State	180	195	8	132
North Side State	105	120	7	132
Northern Trust Co.	280	285	6	165
North West State	275	285	8	239
Northwestern Trust	156	160	7	127
Oak Park Trust	275	285	10	160
Ogden Avenue State	260	..	12&1	169
Peoples Stock Yds. State	290	300	..	103
People's Trust & Savings	280	290	10&2	156
Pullman Trust	107	110	4	119
Schiff & Co. State	200	..	10&2	212
Security bank	250	270	12&3	149
Sheridan Trust & Savs.	249	255	8	223
South Chicago Savings	195	170	6	130
South Side State	320	350	8&2	160
South West Merchants	140	150	7	120
South West Trust & Sav.	115	120	4	120
Standard Trust & Sav.	125	130	6	114
State bank of Chicago	157	150	6	147
State Bank of Evanston	305	400	18	330
Stockmen's Trust & Sav.	140	..	6	287
Stock Yards Savings	400	150	8	144
Union Bank of Chicago	145	425	16&4	217
Union Trust Co.	260	185	8	197
United State bank	..	..	..	208
W. Englewood Ashland	350	112	4	110
West Side Trust & Sav.	310	160	8	122
West Town State	116	350	12	137
Woodlawn Trust & Sav.	220	118	..	127
		220	10	178

NATIONAL BANKS.

Atlas Exchange	117	125	..	115
Austin National	145	155	5	129
Bowmanville National	150	160	6	140
Calumet National	300	..	8	179
Continental & Comm.	261¼	262½	13	192
Corn Exchange National	425	435	16	300
Drovers Deposit Nat.	220	230	10	147
First National	470	474	22	227
Nirst Nat. (Englewood)	350	360	10&5	282
Fort Dearborn National	210	225	8	141
Irving Park National	140	..	6	122
Jefferson Park National	150	158	6	140
Live Stock Exch. Nat.	234	240	12	147
Nat. Bank Republic	158	169	6	144
National City	150	156	6	144
National Produce	164	168	6	125
Ravenswood National	155	165	6	142
Rogers Park National	145	155	6	130
Washington Park Nat.	235	..	10&2	127

Chicago Securities.

Stewart-Warner common developed firmness on the local exchange, closing at 91. It is gossip on the floor of the exchange that the management recently had offers to go into a consolidation, but that President Stewart was opposed to any deal. Is is now thought this policy will be changed.

There was little trading in other securities. Prices were steady.

Railroad Earnings.

NEW YORK CENTRAL LINES.

CLEVELAND, CINCINNATI, CHICAGO AND ST. LOUIS.

Four months ended April 30—

	1916	Increase.
Operat. revenues	$14,952,530.44	$2,380,222.86
Operat. expenses	9,948,947.22	1,113,030.75
Net operat. rev	4,584,583.22	2,267,201.61
Operat. income	3,990,343.22	2,257,898.06
Net income	2,141,458.14	*2,480,775.32
Per cent return on operating investment, twelve months to April 30, 1916, 5.97 per cent.		

*Deficit in previous year.

CINCINNATI NORTHERN.

	1916.	Increase.
Operating revenues	$577,721.15	$121,979.88
Operating expenses	408,044.12	28,136.83
Net operating revenue	169,677.03	93,843.05
Operating income	145,674.64	91,256.25
Net income	90,124 79	87,786.94
Per cent return on operating investment, twelve months to April 30, 1916, 7.81 per cent.		

TOLEDO AND OHIO CENTRAL RAILWAY.

	1916.	Increase.
Operating revenues	$1,760,662.69	$446,088.81
Operating expenses	1,297,813.87	184,942.19
Net operat. revenue	462,848.82	261,191.62
Operating income	268,971.85	261,308.58
Net income	129,140.84	*451,780 60
Per cent return on operating investment, twelve months to April 30, 1916, 3.76 per cent.		

*Deficit in previous year.

VIRGINIA RAILWAY.

April net after taxes, increased $46,537.

DETROIT UNION.

April net earnings, increased $94,826.

LOUISVILLE AND NASHVILLE.

April net after taxes, increased $809,346; ten months net after taxes, increased $6,660,184.

CHICAGO AND NORTHWESTERN.

April gross, increased $1,475,736; net, increased $344,587; surplus, increased $621,467. Ten months gross, increased $7,606,681; net, increased $3,990,563; surplus, increased $4,974,588.

Bank Clearings Gain.

Chicago bank clearings for the week ended June 3 were $344,093,589. This represents an increase of $69,463,336, or 24.41 per cent, as compared with the corresponding week last year. The figures:

Date.	Clearings.	Balances.
Monday	$ 59,734,550	$ 4,420,579
Wednesday	74,398,821	5,878,291
Thursday	75,843,877	5,483,513
Friday	73,154,674	7,430,500
Saturday	61,154,856	6,540,566
Totals for week	$344,093,589	$33,710,671
Cor. week last year	284,630,253	28,428,704

Money and Exchange.

Money rates in Chicago steady at 3½@4 per cent on collateral, 3@4 per cent on commercial paper, and 4@4½ per cent over the counter. New York exchange sold at 25c and 20c discount. Chicago bank clearings were $61,154,356.

Dividends Declared.

R. J. Reynolds declared quarterly dividends of 1¾ per cent on the preferred and 3 per cent on the common stock. Also an extra dividend of 2 per cent on the common, the same as three months ago. All dividends are payable July 1 to stock of record June 20.

Prince Consolidated declared quarterly dividends of 2½ cents a share and an extra of same amount, dated June 24, to stock of record July 1.

Regular Cuban Cane Sugar preferred dividend of 1¾ per cent, payable July 1 to stock of record June 16.

Fifty per cent preferred stock dividend on American Zinc, payable June 15. Decision as to when to sell ex-dividend rests with exchange committee, but current belief will be on date new stock is issued.

CHICAGO STOCK EXCHANGE.

YESTERDAY'S SALES AND RANGE OF PRICES.

	Sales.	High.	Low.	Close.	Net chge.
Am. Rad. pfd.	15	136	136	136	....
C. Rya., ser 2.	25	14¼	14¼	14¼	....
Com. Edison.	28	141	141	141	....
Diam. Match.	25	111	111	111	— ½
Linde Light.	700	19⅞	19½	19⅞	+ ⅜
M. Ward pfd.	20	114½	114½	114½	....
Stewart-War.	746	91	89½	91	+ 1¾

BONDS.

	Sales.	High.	Low.	Prev. close.
$2,000 C. G. L. & C.	102¼	102¼	102¼	102½
10 500 Swift & Co.	100⅝	100½	100½	100½

NEWS OF THE FINANCIAL WORLD

Discussing the zinc market, the Lyon Investment company of Joplin, Mo., says: "The month of May opened with the price of top grade zinc rather weak at $115 per ton, from which it declined to $105 during the second week, with a further decline of $5 each succeeding week, and closed at $95, with the lower grades selling as low as $70. During the same period last year the price varied from $70 at the beginning of the month to $85 for top grade ores during the last week in May. The decline of 5 cents per pound in the price of spelter during the past six weeks has caused the decline in the price of ore, but it is believed by those well informed regarding inside conditions of the metal market that another movement is about due."

The report of Receiver Franklin of the International Mercantile Marine for April gives the exact earnings of the combined companies as $5,726,988. Of that amount $749,672 remains in the hands of the receiver, and the balance has been deposited in Great Britain, where the funds of the lines operating under the British flag are banked. From these net earnings must be deducted interest on the company's bonds, the British war tax, depreciation, etc.

The New York call money market is attracting some attention in speculative quarters. There have been tendencies noted on several occasions toward advances to higher levels. But subsequent declines have appeared, relieving for the time being further interest in the matter. The banks, however, are still predicting firmer rates at the end of the year.

Interests in the Maxwell Motor company announced the latter would maintain its independence in the automobile world and would not seek to consolidate with other companies. The Maxwell, it was asserted, has accumulated a record cash surplus, and it is expected that the end of the year will show earnings equal to at least five times the preferred stock dividend.

Gross profits of the United Fruit company for May are reported to have been in excess of $2,000,000. For the eight months to May 31 the net from all sources is estimated at $2,000,000.

James J. Starrow has resigned as a director and as chairman of the finance committee of the General Motors company.

Deposited in the New York assay office $2,500,000 in gold bars brought in from Ottawa, making a total of $29,580,000 imported on the present movement.

NEW YORK...BOND TRANSACTIONS

No. thous.		High.	Low.	Close.
10	U. S. 4s reg	111	111	111
584	Anglo Fr. 5s	95⅜	95½	95⅜
2	Chinese Ry. 5s	72	71⅞	71⅞
10	City Tokio 5s	77⅜	77⅜	77⅜
2	Dom. Can. 5s 1921	100¼	110¼	100¼
32	do 5s 1926	101	100¾	100⅞
33	do 5s 1931	101⅜	101⅜	101⅜
5	Jap. 2d 4½s ger stpd.	81½	81½	81½
1	N. Y. State 4½s	115	115	115
2	N. City 4½s 1963	107⅞	107½	107⅞
2	do 4½s 1965	108⅛	108⅛	108⅛
2	Adams Exp. 4s	84¾	84¾	84¾
2	Am. Ag. 1st 5s	102¼	102¼	102¼
15	Am. T. & T. 4½s	108¼	108¼	108¼
5	do col. 4s	92¼	92¼	92¼
3	Am. Thread 4s	98⅝	98⅝	98⅝
7	Armour 4½s	94	93⅞	93⅞
1	Atch. cv 5s	101½	101½	101½
6	do gen 4s	93½	93½	93½
1	do adj. 4s stmpd	85½	85½	85½
11	A. C. Line 1st 4s	92	92	92
30	do Unif. 4½s	91½	91	91½
7	B. & O. refg. 5s	100⅝	100⅝	100⅝
10	do cv 4½s	96½	96½	96⅜
2	do gold 4s	91	91	91
25	do 3½s	92⅞	92⅞	92⅞
5	do regd	92⅝	92⅝	92⅝
9	B. R. T. 5% notes	101	101	101
12	B. U. Elev. 5s	101½	101	101
8	Bur. C. R. & N. 5s	99⅝	99⅝	99⅝
2	Bush. Term. Bldg 5s	86⅜	86⅜	86⅜
5	Cal. Gas & E 5s	98⅜	98⅜	98⅜
1	Car C. & O. 5s	94½	94½	94½
3	Cen. Pac. 4s	89⅜	89⅜	89⅜
1	do 3½s	80½	80½	80½
2	do Shert Line 4s	84⅞	84⅞	84⅞
2	C. & O. gen. 4½s	90⅜	90⅜	90⅜
25	C. & A. 3½s	49½	49½	49½
1	C., B. & Q. Ill. 4s	96	96	96
1	do jt. 4s	98½	98½	98½
6	C.&E. Ill. gen. 5s ctf.	85	85	85
6	C. G. W. 4s	71½	71⅝	71⅝
6	C., M. & St. P. cv 5s	108¼	108	108
2	do gen. 4½s	101¼	101¼	101¼
16	do cv. 4½s	101½	101¼	101¼
1	do ref. 4½s	94¼	94¼	94¼
5	do gen. 4s	92	92	92
4	C. & N. W. gen. 5s	114½	114½	114½
27	C., R. I. & P. ref. 4s	74	73⅜	74
3	do deb. 5s	57⅝	57⅝	57⅝
5	C. & W. Ind. 4s	76⅞	76⅞	76⅞
10	Chile Cop. 7s	129	129	129
6	C., C., C. & St. L. Cairo 4s	85¾	84	85¾
3	Colo. Ind. 5s	76	75⅞	75⅞
16	Comp. Tab. Rec. 6s	85	84¾	85
10	D. & R. G. con. 4s	78	78	78
1	Det. Un. 4½s	82¾	82¾	82¾
42	Dist. Sec. 5s	77⅞	77	77⅞
20	Erie Pa. 4s	89	89	89
1	Fla. East Coast 4½s	92¾	92¾	92¾
9	Granby 6s	104⅜	104⅜	104⅜
3	Grn. B. & W. deb. B.	12½	12½	12½
18	Hud. & N. ref. 4s	73	72⅞	73
7	do adj. 5s	30	30	30
2	Ill. Cent. 4s 1952	88¾	88¾	88¾
2	do 4s 1953	86	85⅞	86
11	Ill. Steel 4½s	91½	90⅞	91½
12	Int. Met. 4½s	73⅜	73⅜	73⅜
21	I. R. T. 5s	98⅜	98⅜	98⅜
235	Int. Mar. 4½s ctfs	103⅜	103½	103⅜
3	K. C. Sou. 5s	92	92	92
5	Laclede Gas 1st 5s	101⅛	101⅛	101⅛
20	L. E. & W. 1st 5s	95⅝	98½	98½
5	Lake Shore 4s 1928	90½	95½	95½
3	L. V. Con. 4½s	100½	100⅝	100⅝
1	Long Isl. con. 5s	106	106	106
16	do refg. 4s	89½	88½	89½
5	Lorillard 5s	101	101	101
22	L. & N. unif. 4s	94⅞	94⅞	94⅞
1	Mil. E. R. & L. 5s	102½	102½	102½
1	Mil. Gas Light 4s	93½	93½	93½
1	M. & St. L. 4s	58	58	58
5	M., K. & East 5s	81½	81	81
4	M., K. & Tex. 1st 4s	75	75	75
1	do 2d 4s	43½	43½	43½
5	Mont Power 5s	97⅞	97⅞	97⅞
1	N Y Air Brake 6s	103⅞	103⅞	103⅞
26	N Y Cent 6s	114¼	114¼	114¼
13	Do refg 4½s	94⅝	94	94
1	Do 4s 1934	91⅝	91⅝	91⅝
11	Do refg 3½s	82⅜	82⅜	82⅜
2	Do L. S 3½s	75⅝	75⅝	75⅝
1	N Y C & St L deb 4s	93½	93½	93½
1	N Y N H & H 6s	112⅜	112⅜	112⅜
2	N Y O & W 1st 4s	81½	81½	81½
3	N Y Rys adj 5s	57⅜	57⅜	57⅜
10	N Y S & W gen 5s	78	78	78
7	N Y Tel 4½s	98⅜	98⅜	98⅜
10	N & W 10-25 yr cv 4s	131	131	131
7	Nor Pac 4s	92⅜	92⅜	92⅜
5	Do 3s	66⅛	66⅛	66⅛
1	Pac R. & T 5s	101	101	101
6	Pa Con 4½s	105½	105	105
5	Do con 4s 1948	99⅝	99⅝	99⅝
1	P & L E 2d 5s	102½	102½	102½
3	Pub Svc N J 5s	92⅜	92	92
1	Ry Steel Sprgs 10 5s	97	97	97
6	Reading gen 4s	95	95	95
1	R G W 1st 4s	74½	74½	74½
10	St L & S F 5s 1927 ctfs	66¼	66¼	66¼
10	Do refs 4s ctfs	80	80	80
33	Do 4s series A	69⅝	69⅝	69⅝
1	Do 4s series B	88	88	88
32	Do adj 6s	80½	80½	80½
13	Do inc 6s	47	46½	47
14	St L & S W 1st 4s	78	78	78
1	Do con 4s	64	64	64
18	S Á Line refg 4s	68½	68½	68½
13	Do adj 5s	67½	67½	67½
27	So Pac cv 5s	104½	104⅜	104⅜
19	Do cv 4s	88⅝	88⅝	88⅝
1	Do refg 4s	90⅜	90⅜	90⅜
5	So Ry 4s	71½	71½	71½
2	Tex Pac 1st 5s	97⅞	97⅞	97⅞
2	Third Ave ref 4s	81¼	81¼	81¼
5	Un Pac refg 4s	89⅞	89⅝	89⅝
15	U S Steel 5s	105½	105	105
71	Va Ry 5s	98	98	98⅜
10	Wab Pgh term 1st 4s Cent tr ctfs f pd	33	33	33
4	West Elec 5% notes	101¼	101¼	101¼
1	W & L E con 4s	71½	71½	71½
	Total sales, $2,004,000.			

NEW YORK...CURB TRANSACTIONS

	Sales.	Open.	High.	Low.	Close.
Ame Tea pfd.	200	98	98	98	98
Adamac Sil. M.	4,000	62c	62c	62c	62c
Ætna Exp.	350	17⅛	17⅜	17⅛	17½
Ajax Rub.	200	69	69	69	69
Alaska Brit. Col. Metal	5,300	94c	94c	92c	94c
Amn. Oil & Gas	200	1 1-16	1⅛	1 1-16	1⅛
Amn. Marconi	200	3¼	3¼	3¼	3¼
Atlan. Gulf	450	41	42	41	42
Barnett Oil	1,110	5⅜	5⅞	5⅜	5⅝
Bing. Mines	800	13⅛	13⅞	13⅛	13⅞
Butte C. & Z.	1,100	5⅝	5⅞	5½	5⅞
Butler Chem.	800	4	4	3¾	3⅞
Butte & N. Y.	200	2⅝	2⅝	2⅝	2⅝
Bradford M.	250	1¼	1¼	1¼	1¼
*Brit. Amn. Tob., new	100	18	18	18	18
Caledonia M.	3,500	73c	78c	71c	71c
Canada Cop.	800	3	3	1 15-16	1 15-16
Can. Nat. Gas	400	1¼	1⅜	1¼	1⅜
Car Lt. Power	525	6⅝	6	5⅝	5⅝
Chal. Motors	10	205	205	205	205
Charcoal Iron. Do pfd.	200	8¼	8¼	8	8
Cons. Ariz.	700	6½	6½	6¼	6⅜
Chevrolet	500	1½	1 9-16	1½	1 9-16
Cosden & Co.	5,500	262	272	260	270
Cos. Oil & G.	900	23½	24	23½	24
Do pfd.	9,200	10⅞	11¼	10⅞	10⅞
Cub. Cane Su.	500	4⅜	4⅜	4⅜	4⅜
Do pfd.	1,100	56½	56⅞	55⅝	55⅝
Dome Exp.	1,000	9¼⅜	95	94½	95
Driggs Seab.	280	126	128	125	128
Emma Copper	2,000	69	69	69	69
Edm. Jones	2,000	40	42⅜	39⅝	42⅜
Emer. Phono.	325	12⅛	13⅛	12⅛	13⅛
Fiske Rubber.	135	138	142	138	142
Fed Oil	500	⅞	⅞	⅞	⅞
Flem. L. Co.	100	6⅝	6⅝	6⅝	6⅝
Gaston Wms.	1,600	51¼	51¼	50⅝	51¼
Hask. Barker.	50	85¼	85¼	85¼	85¼
Hecla	300	4⅞	4⅞	4⅞	4⅞
Holly Sugar w. i.	200	46	46	46	46
Inter. Mines	500	15c	15c	15c	15c
Jer. Verde	3,200	1 15-16	1 15-16	1⅞	1 13-16
Jupiter	100	35c	35c	35c	35c
Kath. Sr. pfd.	200	21¼	21¼	20¼	20½
Kenova Oil	6,500	72c	74c	72c	74c
LaSalle G. M.	4,000	67c	67c	65c	66c
Louis. Con. C. G.	1,000	17c	17c	17c	17c
McIntyre	900	1⅜	1⅜	1 11-16	1 11-16
McKin. Darr.	800	58	58	58	58
Marsh Min.	1,500	15½c	15½c	15½c	15½c
Maxim Muni.	350	5⅛	5⅛	5⅛	5⅛
Met. Pet.	100	22¼	23½	22¼	23½
Midvale	1,500	62	63⅜	62	63⅜
Mojave Tung.	1,800	6¼	6¼	6	6¼
Monitor Silver	1,000	2	2¼	2	2¼
Mother Lode	700	29½c	30c	29½c	30c
Muskegee Oil	100	3	3	3	3
N. Y. & H. R.	400	17	17	17	17
Nipissing	350	7¼	7¼	7¼	7¼
North Star	800	18½c	18½c	18½c	18½c
Oatman Lex.	1,000	6c	6c	6c	6c
Do South.	1,500	4c	4c	4c	4c
Okla. Prod.	500	7¼	7¼	7	7
Peerless Min.	800	128	134	130	130
Poole Energy	135	108	110	108	110
Riker & H.	1,100	5¼	5¼	5	5
Ray Hero	300	4¼	4¼	4	4
Rex Cons.	900	20½c	20½c	20c	20c

*Ex. div., 7½.

BONDS.

$ 5,000	At. Gulf 5s	82	82	82
201,000	C. & O. 5s	96⅛	95¼	96⅛

CLOSING BID AND ASKED PRICES.

	Bid.	Asked.
B. A. Tob.	17¼	18¼
Cons. C. M.	2⅝	2½
Curtiss	42	52
Cramp	83	87
Elec. Bost.	385	395
Do pfd	385	395
F. N Cop.	4½	5
Goldfield	93	95
Hartman.	72½	74½
Hendee	23	28
Houston Oil	17	20
Do pfd	55	65
Int. C. Rub.	12¾	13⅛
Int. Motor.	10	15
Do pfd	20	30
Int. Salt	39	42
Kerr Lake	4¾	5
Larose	⅞	⅞
L. V. C. S.	85	90
Magma C.	15⅛	16

STANDARD OIL SUBSIDIARIES.

	Sales.	Open.	High.	Low.	Close.
Prairie Pipe	20	216	216	216	216
S. O. New York	20	200	209	200	200
Midwest Refg.	100	66½	66½	66½	66½

CLOSING BID AND ASKED PRICES

	Bid.	Asked.
Ang.-A. Oil	15⅛	15¾
Atlan. Ref.	630	660
Borne-Scr.	235	250
Buck. Pipe	92	95
Chese. Mfg.	325	335
Colo'l Oil	60	80
Cont'l Oil	320	330

"CONCESSIONS" CHARGE STIRS REALTY MEN

BROKERS DIVIDED OVER THE 'EVILS' OF OVERBUILDING

Letter to "Tribune" Brings a Variety of Views on Market's Condition.

Figures for the Week.

TRANSFERS.

	No.	Amount.
Last week.....	989	$1,689,461
Same wk. last yr.	874	1,634,269

TRUST DEEDS, MORTGAGES.

	No.	Amount.
Last week.....	863	$4,189,926
Same wk. last yr	819	3,886,323

BUILDING PERMITS.

	No.	Cost.
South	39	$ 626,900
Southwest	72	599,000
North	34	710,850
Northwest	60	507,100
Totals.....	205	$2,443,850
Same wk. last yr.	146	1,529,050

ON Thursday morning THE TRIBUNE published a communication from O. L. Wahl, in which complaint was made of the growing practice on the part of certain real estate men, but particularly builders and contractors, of rebating to tenants of their flat buildings and submitting a fictitious rental showing to purchasers of their properties.

The statement asserted that all kinds of concessions are being made, with the idea of being able to show that earnings of the buildings in question justify the prices that are asked for them. This Mr. Wahl termed a swindle, pure and simple, and with the overbuilding and overlending which is being done in connection with flat construction was, he asserted, making well informed people loath to buy anything in the shape of real estate.

Many Similar Complaints.

This is not the first complaint THE TRIBUNE has received in this connection, and attention has been called on several occasions in this column to the bad effect these methods, if permitted to continue, were certain to have on the flat investment market, as well as the market for real estate securities.

There are many of the best class of real estate men who, while admitting the evils complained of, have deprecated the idea of giving any particular publicity to them, on the ground it would tend to discredit the entire real estate market and work injury both to innocent as well as guilty.

There are others, too, who are of the opinion the situation is not nearly as bad as it is said to be, but there is a growing sentiment among the best class of real estate men that the situation is bad, not hopelessly so, but bad enough to call for heroic treatment.

Brokers' Opinions Sought.

With a view to sounding the sentiment of real estate men, expressions of opinion were asked from several representative brokers and others interested in real estate matters as to the complaint voiced by Mr. Wahl.

President Paul Steinbrecher of the Chicago real estate board said in part:

"It is undoubtedly true that there are sound grounds for criticism relating to the methods of construction of certain types of apartment buildings recently erected, and to the manner in which such buildings have been financed, rented, and offered for sale."

While of the opinion the situation is not as bad as the public might be led to believe, he suggested as remedies: First, a more stringent building code and its strict enforcement; second, loan agents should be more conservative in making loans; third, real estate men should be hesitant about offering to rent or sell apartments that "are not what they seem," and there should be more care on the part of the nonresident in buying or trading for flat properties.

Views of Other Experts.

Following are views of others:

Harrison B. Riley, president of the Chicago Title and Trust company—Unfortunately, there is too much of truth in the statements made by Mr. Wahl. All that he says as to the methods employed by a certain class of operators with reference to fictitious rents, overbuilding, and overlending is true and unless stopped the investment market for flat property will be discredited as well as real estate securities based on this class of property.

Edgar M. Snow—I am sorry to have to agree with most of what Mr. Wahl says, but I think he is too sweeping in his statements as to the real estate situation as a whole. It is a bad situation and trouble is likely to come out of it, but not to the extent indicated by Mr. Wahl. Of course, speculative builders of a certain class as well as too generous loan agents are largely responsible for the evils complained of, but they also are to a considerable extent due to the grasping policy of small lenders in their desire to secure a maximum rate of interest at the expense of the security. If they were more conservative many of these excessive bond issues could never be floated.

Sees No Cause for Alarm.

Dan A. Carroll—In my opinion there is no cause for alarm. This same question has been raised periodically during the last twenty years in Chicago and will continue to be raised with the continued growth of the city. Chicago real estate, however, is a product of such resiliency that up to this time it has withstood the errors of promoters and speculators. There are some phases of the mortgage and building situation that demand attention. There is no doubt the recent period of easy money has created a tendency to overloan and overbuild. That mortgage house which first announces that it will supply with each bond issue a certificate of valuation signed by a competent independent body of appraisers will be the pioneer in the greatest real estate reform that Chicago ever has experienced.

Speculators Blamed.

Wylys W. Baird of Baird & Warner—I regret to say there is too much truth in what Mr. Wahl says. I believe, however, that the big rental concessions are confined principally to a few large speculative builders, who have no interest in the kind of building they put up or what it produces after they have disposed of it. Their object is to run the building up as cheaply and quickly as possible and dispose of their alleged equity for what they can get for it, usually in vacant in the city, and thus indefinitely repeat their operations. This system demoralizes tenants of reputable agencies and makes legitimate renting all the more difficult. It would be a godsend to the community if the real estate fraternity would get together and put a stop to the dishonest concessions and excessive loans which have prevailed so freely of late.

Sees Nothing Serious.

Murray Wolbach—In my opinion M. Wahl's article does not tell anything that was not heretofore known. While there are undoubtedly dishonest real estate men, as is the case in all classes of business, I am glad to say that at the present they constitute an almost negligible percentage of the whole. If apartment buildings are so poorly constructed and constitute such poor investments, why is it that so many have been sold and resold during the last twenty-five years? In my opinion there is an exceedingly slim foundation for the charges made by Mr. Wahl.

ADD TO CITY'S BEAUTY

New Church of Christ, Scientist, Going Up on Longwood Drive, Is Shown in Upper Picture. Below Is Model Building Being Erected for Printing Company.

Work has begun on the new Thirteenth Church of Christ, Scientist, on the lot owned by the church on Longwood drive just south of One Hundred and Third street. It will be in the classic style of architecture and will be a notable addition to the several handsome church buildings of the ridge. It will be 81 feet wide, with a depth of 117 feet, and will sit well back from the street, allowing approach by semi-circular walks leading from both north and south to the main entrance. It will have an exterior finish of gray brick and Bedford stone and will seat between 700 and 800 people. The Sunday school room below the auditorium will seat an additional 500. Howard L. Cheney is the architect and S. Wood & Co. have been awarded the generti contract. It is expected to complete it within ten to twelve months.

The building being erected by Winston & Co. at 360-62 East Grand avenue for the Lammers Shilling company, and which was designed by Paul Gerhardt, embodies a radical departure from the usual style of construction for printing buildings. It will be seven stories and basement, all of reinforced concrete and entirely fireproof. There will be no dark places in the building, as about 85 per cent of the wall space will be glass. It will be of the sprinkled type, with freight and passenger elevators, a vacuum system of steam heating, and highly developed electric light and power system. Its cost is placed at about $150,000.

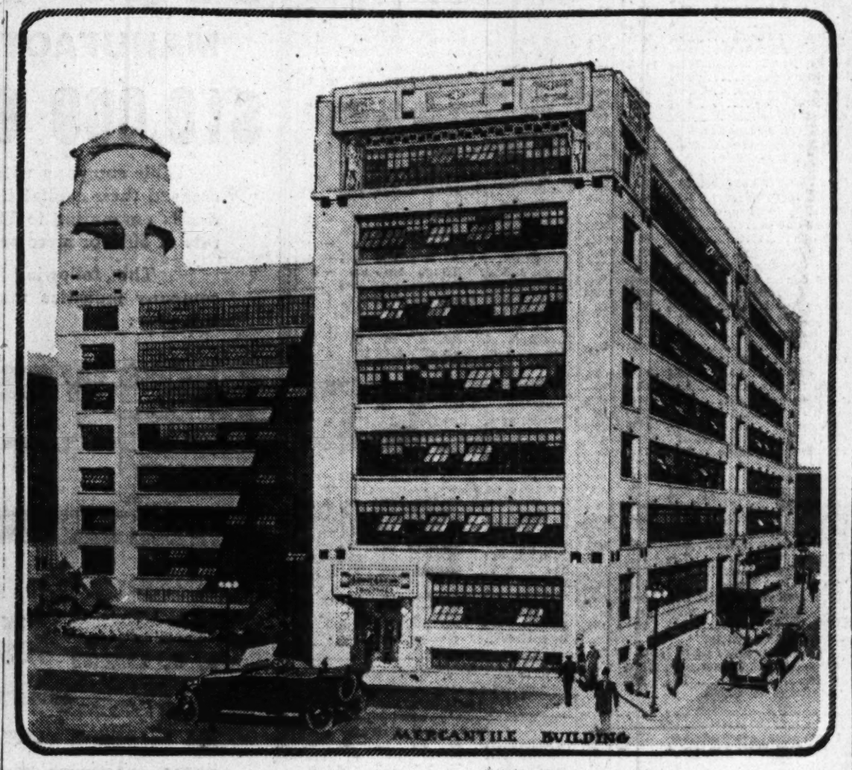

FLAT DEALING ON SMALL SCALE; ONE LARGE DEAL

Apartment house property did not make much of a showing, transactions generally being of a rather unimportant character. In point of magnitude the sale of the Oak Park Mansions, at the northwest corner of Lake street and Scoville avenue, Oak Park, by Samuel Lanski to Charles M. Wheeler of the former real estate firm of Haentze & Wheeler, for an indicated $170,000, held first place.

The sale was subject to an incumbrance of $100,000, the purchaser giving back a part purchase money mortgage for $25,000, and according to the revenue stamps on the document paying $40,000 for the equity. The lot is 100x140 feet, the improvements comprising a three story and English basement building containing forty-eight apartments of three, four, and five rooms.

The building is expected to have a gross annual rent of $24,000. It was only recently completed and will be in charge of Regelin, Jensen & Co., who were the brokers in the transaction, representing both parties.

Maria J. Davis et al. of St. Louis sold to James J. Guinan of Chicago the property northwest corner Washington boulevard and Carpenter street, 126x150 feet, improved with two story building containing twenty-four apartments, for an indicated consideration of $60,000.

Real Estate Transfers.

CALUMET.

Winchester-av., S., 43 s of W. 94th-st., e f, 50x177, rev stamp $1.50, May 22 [C. H. Williams to Christine Mackenzie] 1,125

LAKE.

48th-st., W., 330 w of Halsted, n f, 27x124, rev stamp $3.50, May 19 [J. A. Nolan to Geo. W. Brown] 3,500

Green-st., S., 187 s of W. 69th, e f, 32x124, rev stamp $6.60, incumb $1,500, May 6 [Lena Blacker to George Hollenbach] 10

Halsted-st., 90 n of W. 73d, w f, 25x125, rev stamp $3, incumb $500, May 27 [Daniel Kerr to Andrew C. Metzger] 3,300

Laflin-st., 191 n of W. 69th, w f, 25x124, rev stamp $2.50, May 5 [G. J. Cushnick to Frank C. Weber] 2,500

Laflin-st., 191 n of W. 69th, e f, 25x124, rev stamp $2.50, incumb $5,000, May 25 [F. C. Weber to Geo. J. Cushnick] 5,500

Normal-av., n e cor W. 71st-st., w f, 45x125, rev stamp $4, May 27 [E. J. Hill to Ada L. Hill] 10

Parnell-av., 7425, w f, 40x106, rev stamp $4, May 19 [A. B. Mead to Lily M. Bell] 4,000

72d-pl., W., 239 e of Ada-st., e f, 25x124, rev stamp $2, April 29, '06 [Alfred Grayston to Donald T. McKenzie] 1,600

70th-st., W., s w cor Paulina, n f, 67x125, rev stamp $1, incumb $1,800, May 16 [H. S. Roob to Ernst R. Hieminaer Jr.] 10

63d-st., W., 76 e of Union-av., n f, 25x111, rev stamp $2.50, April 26 [Flora Lewis to Rufus E. Bullock] 2,500

66th-st., W., 181 w of Lowe-av., n f, 23x160, Aug. 5, '04 [Lucy I. Mgade to Aaron B. Mead] 3,000

Winchester-av., 208 s of W. 64th-st., w f, 80x122, rev stamp $2, incumb $2,000, June 1 [F. A. Kraatz to Caryline Kraatz] 1

Yale-av., s e cor W. 69th-st., w f, 49x183, rev stamp $6, incumb $11,500, May 27 [M. S. Schoenbrod to Ben]. F. Morris] 10

HYDE PARK.

Champlain-av., 288 s of 65th-st., e f, 48x121, rev stamp $4, incumb $7,000, May 29 [Lizzie Rasch to Horace G. Eggleston] 1

Ellis-av., 123 s of 65th-st., e f, 25x125, rev stamp $4.50, incumb $4,000, May 12 [S. F. Kagen to George E. Ruthenberg] 10

Evans-av., 110 s of E. 77th-st., w f, 50x123, rev stamp $3, incumb $5,475, May 15 [Reuben Levine to Thomas E. Burke et al] 10

Minerva-av., 270 n of 60th-st., w f, 25x171, rev stamp $3, incumb $4,500, June 1 [W. F. Webber to Alex St. John, et al] 7,500

Paxton-av., 133 n of 73d-st., w f, 40x124, rev stamp $5, incumb $4,700, May 22 [Max Mosbacher to Frank Schiegel] 9,300

81st-st., E., n w cor Champlain-av., s f, 78x110, rev stamp $3, April 31 [N. W. MacChesney to Alpha McInnis] 7,800

67th-pl., E., 130 e of Washington-av., n f, 30x124, rev stamp 50c, incumb $9,000, May 27 [Mercedes Ong to Mabel F. Barry] 1

WEST TOWN.

Albert-av., 73 n of W. 19th-st., e f, 25x125, incumb $8,000, rev stamp $1, June 1 [Barbara Wacha to Margerel Kucera] 4,000

Avers-av., 128 s of Iowa-st., e f, 50x125, incumb $3,800, rev stamp $2.50, May 29 [O. F. Dittmer to Bernhard Knaak] 10

Blue Island-av., 166 w of Taylor-st., s e f, 20x125, rev stamp $3, May 16 [J. D. Wallace to Gerardo Pintosa] 6,000

Blue Island-av., n w cor Hastings-st., e f, 20x90, m or l, incumb $6,000, rev stamp $4, May 25 [Bertha Weinstein to Sarah Weinstein 10

Canal Trustees cub. lot 9 [ex 1 ft], blk 3, incumb $2,800, rev stamp $1, May 29 [Jan Wegrzyn to Michael Mencicyk] 10

Clifton Park-av., 228 n of 36th-st., e f, 30x125, incumb $3,600, rev stamp $3, April 10 [Frank Maly to Chas. Radouse] 5,150

Crawford-av., 146 s of 26th-st., w f, 24x125, incumb $3,400, rev stamp $2, Curtis-st., 139 n of W. Ohio, e f, 24x110, incumb $4,470, rev stamp $1, May 29 [Helen Niemira to Joseph Murawski] 1

Division-st., s e w cor Avers-av., n f, 166x125, incumb $3,000, rev stamp $5, May 29 [Charles Bosemer to Rudolph Levin] 10

Evergreen-av., 254 w of Rockwell-st., s f, 25x124, incumb $4,000, rev stamp $2, May 29 [John Chwala to Frank Slimko] 10

Fillmore-st., 250 e of Sacramento-av., s f, 25x124, incumb $4,000, rev stamp $1.50, May 26 [Fannie Bereskon to Ethel Genesewitz] 5,500

Francisco-av., 106 n of W. 12th-st., e f, 25x125, incumb $4,800, rev stamp 50c, May 31 [Max Shabsen to Rose L. Lent] 1

Girard-st., 262 n of Chyburn-pl., w f, 37½x120, m or l, rev stamp $4, May 29 [Nettie Kiajbor to Tillie Wojtalewicz, sub. to T. D.] 10

Grand-av., s e cor Sacramento-blvd., n e f, 175, m or l, to Sacramento-blvd. and Chicago-av., rev stamp $10, April 14 [Ralph Van Vechten to Oregon Motor Works, a corp.] 9,500

Girard-st., 262 n of Clybourn-pl., w f, 37½x125, m or l, sub to t. d.; rev stamp $4, May 29 [Nettie Kiajbor to Tillie Wojtalewicz] 10

Harding-av., 50 s of Potomac, w f, 33 1-3x124, incumb $5,175, rev stamp $1.50 [C. H. Johnson to Hans Nelson] 6,300

Hervey-st., 72 w of Winchester-av., s f, 70x125, rev stamp $3.50, incumb $8,000, May 29 [Leo T. Neldow to John Kazubowski] 8,500

Homan-av., 125 s of Huron-st., w f, 25x125, rev stamp $2.50, incumb $3,500 [Henry Reininga to Elias P. Anderson] 10

Homer-st., 250 w of Rockwell, s f, 25x125, rev stamp $1, incumb $2,385, May 26 [Jacob Genesewitz to Fannie Bereskin] 3,000

Hoyne-av., n e cor Iowa-st., w f, 48x103, rev stamp $2, incumb $7,500, May 24 [Stanislaw Belinski to Karol Kulczycki] 10

Jackson-st., 317 w of Hamlin-av., n f, 28x124, rev stamp $5, incumb $5,000, May 18 [F. X. Brenken to Stephen M. McSweeney] 10

Karlov-av., 425 n of Arthington-st., e f, 25x126, rev stamp $1, incumb $1,500, May 27 [D. C. Hutchins to Wm. J. Gormley] 2,500

Komensky-av., 227 s of 27th-st., w f, 25x124, rev stamp $3, May 13 [Wm. Bond to Wm. Millies] 2,000

Laflin-st., 175 s of W. 18th, e f, 25x120, rev stamp $3.50, May 26 [Karel Stedronsky to Vaclav Drapek] 10

Lake-st., 8530, s f, 30x177, m or l, rev stamp $7.50, incumb $2,800, May 31 [Jeneiber E. Schmitz to Barney H. Winkelman] 1

Leavitt-st., 75 s of Hirsch, e f, 25x125, p o [1 st., $1,500, incumb $5,000, rev stamp $2, May 29 [Joseph Litzbin to Meyer Wolcobin] 10

Lexington-st., 300 w of Crawford-av., s f, 25x141, incumb $5,500, rev stamp $6, June 1 [Charles Schoenfeld to Paulina Kleitges] 10

Lytle st., 216 n of W. 15th, w f, 25x125, rev stamp $4.50, May 31 [set of Mary A. Higgins to Louis Ballatto] 4,450

Millard-av., 119 n of W. 28th, w f, 30x124, rev stamp $6.50, May 6 [Marie Forman to Josef Beranek] 6,400

Monroe-st., W., 477 e of Lavergne, s f, 66x124, incumb $9,000, rev stamp $6.50, May 26 [Edward Ellsworth to Richard F. Fitzgerald] 10

Monroe-st., W., 263 w of California, s f, 50x97, m or less, rev stamp $2.20, incumb $2,800, May 29 [Amy L. Enos to Fred Becklenberg] 10

Springfield-av., n e cor Hirsch-st., w f, 38x124½, rev stamp $5, incumb $12,000 May 29 [Rudolph Levin to Charles Boesemer] 10

Taylor-st., 97 e of Laflin, s f, 24x125, und ¼ int, incumb $3,000, rev stamp $2, June 1 [Carlo Sciampagna to Luigi Gerardi] 3,500

22d-st., W., 150 e of Kildare-av., s f, 30x126, rev stamp $8, May 2 [Ignes Schautzer to Frank J. Prucha] 8,000

24th-pl., W., 64 e of Karlov-av., s f, 27x126, incumb $3,500, rev stamp $3, May 26 [O. E. Brubaker to August J. Triebuldt] 10

26th-st., W., 49 w of Kolin-av., s f, 25x122 9, rev stamp $3, May 16 [Henry Folgers to I. Lesniewski] 4,000

Wabansia-av., 98 w of Winnebago, n f, 85x126, except L ry., incumb $3,000, rev stamp $2.50, May 31 [Jessie A. Mathews to Clark D. Osborn] 10

SOUTH TOWN.

Armour-av., 200 s of 31st-st., e f, 100x80, rev stamp $6, May 22 [Est. of L. H. Peirce to Geo. H. Dunham] 5,925

Indiana-av., 286 n of 30th-st., w f, 20x178, more or l, rev stamp $3.50, incumb $3,000, June 1 [Gertrude Scholl to Arthur H. Brookins] 6,500

26th-st., 127 e of Princeton-av., s f, 25x124, rev stamp $1.50, incumb $2,500, June 1 [John Fucik to Angelo Salomone] 4,000

Vincennes-av., s w cor 37th-st., e f, 107x200, more or l or to alley, rev stamp $6, incumb $12,000, April 19 [Heirs of C. W. Metzger to Henry C. Morris] 18,000

NORTH TOWN.

Fullerton-av., s e cor High-st., n f, 40x120, rev stamp $5, May 23 [A. J. Hill und ½ int to Harold A. Hill] 10

Oak-st., 135 e of Sedgwick, s f, 47x100, rev stamp $1.50, incumb $5,000, May 29 [J. A. Linden to Sima Africk and Fanny Bear] 5,000

JEFFERSON.

Christiana-av., 261 n of Montrose, rev stamp $1.50, incumb $2,500, May 24 [G. A. Johnson to J. F. and John A. Barten] 10

Diversey-av., 3765-67, n f, 54x125, rev stamp 50c, incumb $5,750, June 1 [Mary Lichocinski to Emanuel Mayer] 10

Drake-av., 118 s of Argyle-st., e f, 30x125, rev stamp $8, May 29 [C. G. Lants to John and Sophia Horn] 10

Karlov-av., 194 n of W. Belden, e f, 27½x125, rev stamp $3, April 1 [E. G. Uihlein to Chas. M. Jewell] 3,000

Lawrence-av., 66 w of Kimball, s f, 25x125, rev stamp $2, incumb $3,000, June 1 [A. A. Carelin to Geo. A. Carelin] 10

Laporte-av., n e cor Dickens, w f, 30x125, rev stamp $2.50, incumb $4,800, May 12 [R. H. Quinlan to Fred Lebow and Abraham Sherashewsky] 10

Ridgeway-av., 291 n of Fullerton, e f, 25x125, rev stamp $3.50, incumb $8,500, May 27 [W. H. Hutson to Wm. Bader] 10

ROGERS PARK.

Kenilworth-av., n e cor California, s f, 105x124, and Kenilworth-av., n w cor California, s f, 50x124, rev stamp $8.00, May 17 [Chicago Title & Trust Co., tr, to Minnie Blaser] 10

LAKE VIEW.

Broadway, s w cor Hood-av., s f, 40x125, rev stamp $13.50, June 1 [Ps. J. Swarts to Charles Bopp] 10

Clark-st., N. 107 s of Wilson-av., w f, 50x120, rev stamp $7.50, incumb $11,085, June 1 [W. H. Barnes to Clinton C. Colling] 15,000

Elmdale-av., 305 e of Glenwood, n f, 33 1-3x127, rev stamp $4.50, incumb $7,500, June 1 [Bertha Heaser to Charlotte W. Wells] 11,750

Olive-av., 30 e of Ravenswood Pk., n f, 30x108, rev stamp $1.00, incumb $4,490, May 22 [M. G. Driscoll to Herman T. Becker] 10

KUPPENHEIMER BUYS TRACT.

Louis B. Kuppenheimer, president of B. Kuppenheimer & Co., has added to his handsome country home near Winnetka by the purchase from W. D. McKenzie of a tract of about twenty-five acres adjoining. It is about a mile northwest from Winnetka, and overlooks the Skokie valley. According to the revenue stamps the consideration was $25,000. Mr. Kuppenheimer's present home comprises about six acres. The tract purchased is bounded by Fig street on the north, Pine street on the south, and Lake street, extended, on the west.

WOMAN'S CLUB SITE PURCHASE WEEK'S FEATURE

Business Property, Inside and Out, Main Factor in Trading.

The features of a fairly satisfactory week's real estate market were the closing of the purchase by the Chicago Woman's club of the property on Eleventh street, just west of Michigan avenue, on which it is to erect a $500,000 home, and the sale of a large piece of vacant on Sheridan road at Stratford place at the rate of $750 a front foot.

There were several good sized transactions in outside business property, although the showing was not up to that of the previous week; flat properties did not make much of a showing, but there was something doing in residence and residence vacant. Business property, both inside and outside, was the main factor in the week's business.

$225,000 for Woman's Club Site.

The property acquired by the Chicago Woman's club from Jacob L. Kesner comprises 104x120 feet, south front, 127 feet west of Michigan avenue, and the consideration was $225,000. The deal was negotiated by Edgar M. Snow & Co. and Oliver & Co. While tentative plans have been prepared for an eight story building it is stated the applications for space from various clubs and societies of a similar character are sufficient to fill a building of sixteen stories.

The plans, prepared by Architects Pond & Pond, provide for a theater with a seating capacity of 1,500 on the first floor, while the upper floors will be used exclusively by the Woman's club and kindred organizations.

There will be a hall with a seating capacity of 500 on the sixth floor. There also will be a lounge, a dining room where 125 persons can be served at one time, a kitchen, storage rooms, and accommodations for the executive departments of the club, as well as the employés.

Julius Rosenwald has promised to contribute $50,000 in the event of a contribution of a like amount from four others, and from this source and life memberships it is expected to raise $500,000.

Becklenberg Gets Two Ranches.

In outside business property the largest transaction of the week was the sale by Frederick Becklenberg to J. Jacobs of the new three story store, flat, and office building at the northwest corner of Fifty-fifth street and Ingleside avenue for a reported consideration of $125,000, subject to $65,000. The building is on a lot 110x125 feet and contains six stores, eighteen flats, and two suites of offices. In part payment Mr. Becklenberg took a 480 acre ranch in South Dakota and one of 240 acres in South Dakota.

A notable west side deal was the sale by Louis Frank to Robert McNair, with the real estate firm of Sam Brown Jr., of the property on the west side of Halsted street, 136 feet north of Washington street, 99x117 feet. It is improved with a one story building on part of the property, containing three stores, with a three story building on the rest of the lot, containing a store on the ground floor and a hotel above. According to the revenue stamps on the document the consideration was $100,000. R. D. Hill & Co. made a loan of $50,000, five years, at 5 per cent on the property.

South Side Corner Sold.

Record was made of the transfer by the Chicago Title and Trust company to Henry Wolf of the property at the southwest corner of Drexel avenue and Sixty-third street, lot 50x124 feet, with store and flat improvements. According to the revenue stamps $55,000 was paid for the equity, the sale being subject to incumbrances, amount not stated.

Frank J. Birk of Birk Bros. Brewing company has purchased from Charles Boop the property at 3345 North Clark street, opposite the Clark street station of the Northwestern elevated road, improved with a three story building containing a store, bowling alley, billiard hall, etc., for a reported consideration of $26,500. Mr. Birk conveyed in part payment property valued at $10,000. McCollam & Kruggel represented Mr. Birk and R. A. Connell Mr. Bopp.

BOETIUS SULLIVAN BUYS SHERIDAN ROAD VACANT.

In an interesting sale of residence vacant in the exclusive residential district on Wellington street east of Sheridan road, Boetius H. Sullivan, son of Roger C. Sullivan, acquired from Jesse J. Ricks, an attorney, who had taken title for Mr. Sullivan, two parcels of 50x165 feet each, 270 feet east of Sheridan road, south front, for a total consideration of $48,000, which is at the rate of $480 a front foot. While no plans are said to have been made yet, it is understood Mr. Sullivan plans to improve with a handsome residence.

Record also was made of the acquirement by Josephine Arnold from N. A. W. Sievers by quitclaim of the residence property at the southeast corner of Sheridan road and Hollywood avenue, formerly the home of Sidney Ossoski, at one time claim agent of the Chicago Railways company. It is a handsome three story structure on a lot 55x116 feet, west front, and was conveyed to the present grantee for an indicated consideration of $37,500.

In another interesting north side residence deal Paul Steinbrecher & Co. have sold for Lucy P. and Dora Allen the three story stone front residence at 1424 North State parkway to Charles E. Kremer, an attorney, for an indicated consideration of $20,000. Winston & Co. were also associated in the deal. This is the fourth residence sale Steinbrecher & Co. have made in this block since the beginning of the year.

GROWTH OF FLAT BUILDING.

The growing predominance of flat construction as compared with a few years ago is shown by the fact that during 1910 and 1911 it constituted about 35 per cent of the entire building operations of the city, while in 1915 it amounted to over 60 per cent of the whole.

Leases and Loans.

THERE was little doing of any importance in the way of business building leases in the downtown district, the showing being about the poorest of the year. In a mortgage loan way the feature of the week's business was the loan of $750,000 made by the Merchants' Loan and Trust company, trustee, to Rand, McNally & Co., running fifteen years at 5½ per cent, and secured by the ten story store and office building and the leasehold interest in the ground on which it stands at the northwest corner of Clark and Harrison streets, running through to La Salle street. This plot has a south frontage of 210½ feet with a depth on Clark and La Salle streets of 298 feet. The loan is for the purpose of refunding an existing incumbrance which was placed in connection with the construction of the building. It is provided that any part of the loan may be paid on any interest payment day by the payment of the principal and 3 per cent premium.

In another interesting loan, made a matter of record, Boetius H. Sullivan, son of Roger C. Sullivan, has given a trust deed to the Peoples Trust and Savings bank to secure a loan of $82,000, ten years at 5 per cent, on the property at the northeast corner of Washington boulevard and Curtis street, the old Second Regiment armory property, which Mr. Sullivan acquired some time ago and which has been remodeled for use as a garage for the accommodation of machines used in carrying mail.

C. C. Mitchell & Co. have made a loan of $175,000 in the form of a serial 6 per cent bond issue to R. T. Race in connection with the erection by him of a store, theater, office, and apartment building at the southwest corner of Irving Park boulevard and Crawford avenue, to cost about $325,000. It will contain twelve stores, eight offices, and thirty-eight one room apartments. It also will contain a large billiard hall, bowling alleys, and lodge halls. It is to be of fireproof construction.

Edward Hagelin has given a trust deed to E. P. Nelson to secure a loan of $50,000, six years, at 6 per cent, on the Winnemac apartments at 5045-51 North Robey street.

John M. Smyth company has acquired another large building on the west side for a long term. It will be used in connection with its large mail order business, this being the fourth structure in that locality which the company occupies. The company leased the five story and basement building at 728 and 730 West Madison street from Martin A. Ryerson for an annual rent of $9,000. The lessees will take possession at once and make important alterations. Both parties were represented by White & Tabor. This building has been occupied for the last twenty years by the Hartman Furniture company.

Joseph M. Fitzgerald, Daniel J. Cahill, and Frank M. Flynn have leased the vacant land, 125x125, on the west side of Emerald avenue, 50 feet south of Root street, for thirty-five years at a total rental of $26,250. In addition they will pay taxes and assessments. The lessees will construct a large garage on the plot. W. D. Kerfoot & Co., in connection with Brady & Buckley, negotiated the lease.

The Chicago Title and Trust company is trustee in a loan of $175,000, seven years, at 6 per cent, to Ambrosia Y. Race, secured by the Race building and 142x173 feet of ground at the southwest corner of Irving Park boulevard and Crawford avenue.

Notes of Subdividers.

"INDUSTRIAL DISTRICT" is the name of the new industrial subdivision which Frederick H. Bartlett & Co. are to open today. The tract, which is located at West Sixty-third street and Fifty-eighth avenue, comprises ninety acres and was purchased by Bartlett & Co. from a nonresident estate and divided into about 400 lots. Residence lots, 25x125 feet, are to sell as low as $58, business lots as low as $115, and business lots on Sixty-third street as low as $440. The Argo-Clearing yards are nearby and several factories and railroad yards are in the immediate vicinity. It is said that more than 100,000 people are employed in the various concerns in the vicinity of this property. A street car line runs directly to it.

William A. Bond & Co. have closed an interesting deal in southwest side property in the sale for Warren Gorrell to the Western Realty company, a copartnership, of the triangular shaped parcel containing about five acres between Archer avenue, Forty-third street, and Sacramento avenue. The consideration is not given, but it is reported the property has been held at $45,000. It will be subdivided as Rozenski, Lipski & Zacher's subdivision and placed on the market. D. K. Walshin was also interested in the sale.

We will make loans upon well located store or apartment buildings at 5% interest where the margin of security is exceptionally large.
BAIRD & WARNER
Established 1855
29 S. La Salle St.
Central 8300

MONEY TO LOAN
On Improved Chicago Real Estate
5% to 6%
AMERICAN BOND & MORTGAGE CO.
158-160 Jackson Blvd., Chicago

6% INSTEAD OF 3%
can be obtained as interest on your savings by buying our absolutely safe 1st mortgage gold bonds. Denominations of $100 to $1,000. Est. 1893. Write for complete list.
H. G. HOWARD & CO.
74 W. Washington Street, CHICAGO

SHERIDAN ROAD VACANT BRINGS $750 A FOOT

Purchase of Tract Facing Lake by Albert M. Johnson Leads Deals.

One of the notable features of the week's market was the purchase by Albert M. Johnson, president of the National Life Insurance company, from John F. Brady of vacant Sheridan road frontage at the rate of $750 a foot. It covered the 200x230 feet on the west running from Stratford place to Cornelia avenue, for an indicated consideration of $150,000.

It is considered one of the most attractive pieces of property in the vicinity, enjoying the unique advantage of having three frontages and facing the lake. It is a record figure for that vicinity, and is a striking illustration of the rapidity with which values have advanced in that territory.

In addition Mr. Johnson also has purchased the 91x200 feet directly west and adjoining this property, which gives him a frontage of 200 feet on the road with a depth of 321 feet on both side streets. A consideration of $36,000 was paid for the last named parcel, making a total consideration of $186,000 for the two.

Buys for Speculation.

It is stated that Mr. Johnson has no plans regarding the improvement of the property, and it is thought his purchase was of a speculative character.

Mr. Wheeler of Baird & Warner represented all the parties to the transaction. Mr. Johnson then conveyed to Norman E. Johnson, who conveyed the property in trust to the Chicago Title and Trust company to secure a loan of $75,000, for 5 years, at 5 per cent, and then reconveyed to Albert M. Johnson.

Mr. Brady also purchased through Mr. Wheeler 40x150 feet about 130 feet south of the corner of Stratford place, being south and adjoining the property owned by Mr. Behr. The lot is restricted to residences, and a reported consideration of $20,000 is given.

Windsor Park District Deal.

An interesting deal in the Windsor Park district involving improvements to cost around $150,000 was the sale by John B. Brown to Robert Fries of the southwest corner of South Shore avenue and Seventy-fourth street, with 150 feet on South Shore, 115 feet Seventy-fourth street, and 506 feet on Colfax avenue, between Seventy-fourth and Seventy-fifth streets, for an indicated $13,500.

It is the purpose to improve the Colfax avenue frontage with three and six apartment buildings, and with business buildings on South Shore avenue. The sale was negotiated by Bach & Frank.

Guy L. McKinnie, trustee, has sold to Sinclair M. Seater the property at the northeast corner of Hinman avenue and Kedzie street, Evanston, 143 feet on Hinman and 173 feet on Kedzie, for a reported consideration of $17,870. It is stated the purchaser plans the erection next spring of an apartment building. W. H. Mellin of J. H. McCartney & Co. was the broker.

The vacant at the southeast corner of Kedzie street and Chicago avenue, Evanston, 143x118 feet, near the Main street stations of the Northwestern L and the Chicago and Northwestern road, has been sold by the Clark estate to Annie A. Lytle, consideration nominal, but said to be $16,000. Leo P. Perron & Co. were the brokers.

Samuel Lanski and Hubert B. Herrod have purchased from Jennie Peters and Mary M. Johnson 66x133 feet of vacant land in Columbia avenue, east of Sheridan road, for $15,000, upon which they will construct a large apartment building.

The Famous Amber Wool Velvet
Stair Carpets
$1.15 Per Yard
YOU can supply your every need for carpeting from our complete stock, comprising nearly every quality from all the leading mills of the country. The prices are low and yet consistent with good merchandise and excellent service.
Employ Richardson Service and Avoid Labor Trouble.
Phone Harrison 8831
and allow us to figure on your requirements.
C. R. McCOY, Mgr. Contract Dept.
Member Cook County Real Estate Board
D-W-Richardson Co.
The House of Good Value
WABASH AND CONGRESS

Real Estate Loan Men
With several years' experience in the departments of Chicago Title and Trust Company, Bond and Mortgage Business, we are prepared to locate with responsible borrowers.
ADDRESS K C 385, THIS PAPER

Is our next President in this issue?

ROTOGRAVURE SECTION

Chicago Sunday Tribune.

CIRCULATION OVER 600,000 SUNDAY OVER 350,000 DAILY

THE WORLD'S GREATEST NEWSPAPER
JUNE 4, 1916.

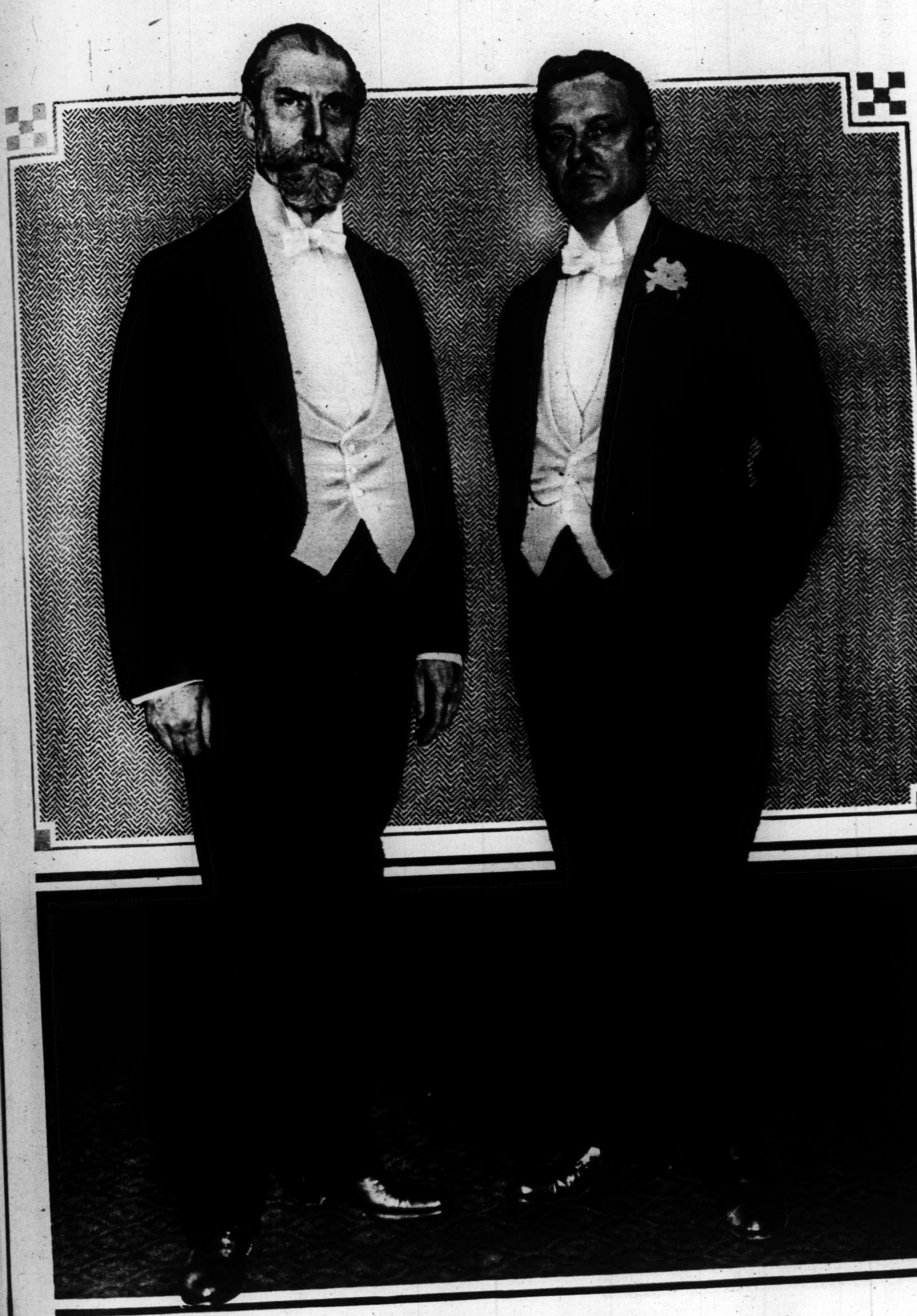

JUSTICE CHARLES EVANS HUGHES AND GOV. CHARLES S. WHITMAN.
(Photograph by Underwood & Underwood.)

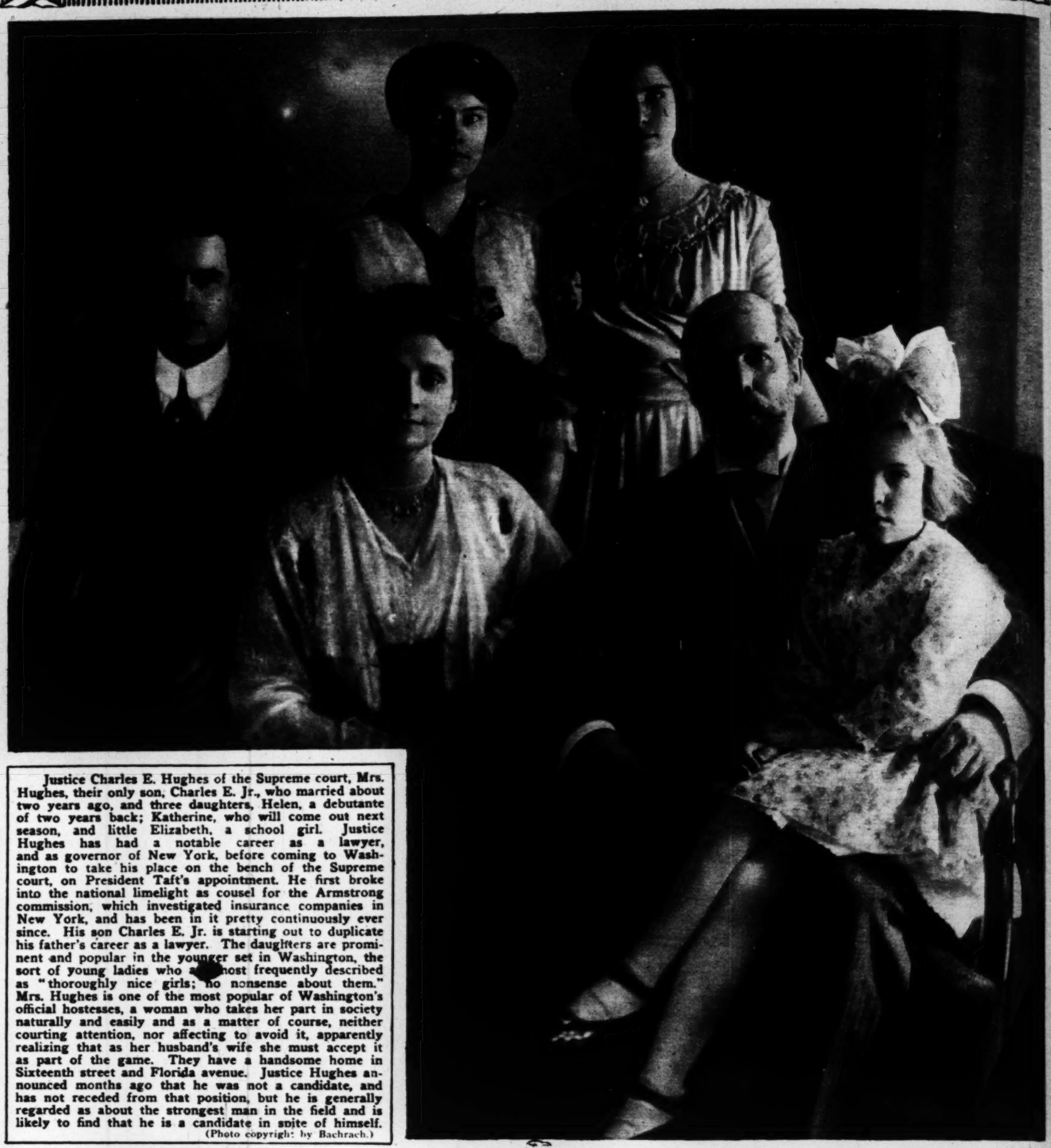

Justice Charles E. Hughes of the Supreme court, Mrs. Hughes, their only son, Charles E. Jr., who married about two years ago, and three daughters, Helen, a debutante of two years back; Katherine, who will come out next season, and little Elizabeth, a school girl. Justice Hughes has had a notable career as a lawyer, and as governor of New York, before coming to Washington to take his place on the bench of the Supreme court, on President Taft's appointment. He first broke into the national limelight as cousel for the Armstrong commission, which investigated insurance companies in New York, and has been in it pretty continuously ever since. His son Charles E. Jr. is starting out to duplicate his father's career as a lawyer. The daughters are prominent and popular in the younger set in Washington, the sort of young ladies who are most frequently described as "thoroughly nice girls; no nonsense about them." Mrs. Hughes is one of the most popular of Washington's official hostesses, a woman who takes her part in society naturally and easily and as a matter of course, neither courting attention, nor affecting to avoid it, apparently realizing that as her husband's wife she must accept it as part of the game. They have a handsome home in Sixteenth street and Florida avenue. Justice Hughes announced months ago that he was not a candidate, and has not receded from that position, but he is generally regarded as about the strongest man in the field and is likely to find that he is a candidate in spite of himself.

(Photo copyright by Bachrach.)

Charles Seymour Whitman, governor of New York, was born in Connecticut and educated at Amherst and New York university. Foe of graft and nemesis of crooks, they call him. He was alternately assistant corporation counsel of New York City, president of the New York board of city magistrates, judge of the Court of General Sessions, and district attorney for the state of New York. In the last named office he conducted a successful prosecution of the Becker murder gang, which ended with Becker's electrocution, and assailed the police graft system of New York City. He was elected governor of New York last year. Mrs. Whitman is an enthusiastic sportswoman, who once flew in an aeroplane. She is an ardent suffragist and a social leader of great popularity in her state. The Whitmans have two children, a boy and a girl.

(Photo by Underwood & Underwood.)

T. R.

T. R. III.

MRS. T. R.

The Roosevelts, their activities having been "first page stuff" for a number of years, are well enough known to have their pictures printed without much comment. The members of the colonel's family have not been photographed so frequently as the colonel has himself, so his picture is given the relatively unimportant position you see on the page. Mrs. Roosevelt, it may be said, is a "mother" woman whose whole life has been her husband and her children. So seldom has her personality been thrust into the limelight of publicity (and then against her wishes) that there are very few photographs of her to be found in any newspaper office. One of the few public acts in which she has participated was that of marching in the recent New York preparedness parade.

(Photos by Underwood & Underwood and by International Film Service.)

ARCHIE ROOSEVELT.

MRS. ETHEL ROOSEVELT DERBY.

GRACE GREEN ROOSEVELT, DAUGHTER OF T. R. II.

QUENTIN ROOSEVELT.

KERMIT ROOSEVELT.

MRS. KERMIT ROOSEVELT.

ALICE ROOSEVELT LONGWORTH.

MRS. T. R. II.

T. R. II.

Herbert Spencer Hadley, the "trust buster" and the "mysterious stranger," is Missouri's favorite son. Practiced law in Kansas City, was prosecuting attorney for Jackson county, Missouri, and later was attorney general for the state. Prosecuted cases successfully against the Standard Oil company, the railroads, the harvester trust, insurance trust, lumber trust, and race track gamblers of St. Louis. Governor of Missouri 1904-1908. He was a delegate at large to the 1912 convention, but was seated only after a contest. A stampede at the convention started in his direction which almost nominated him for the presidency. Mrs. Hadley, who was Miss Agnes Lee of Kansas City, is a member of the D. A. R. and a clubwoman, but her main interests have been in her home, in which there are three children. She has always aided her husband in revising his speeches and helping him collect evidence and reference data. She is fond of study, while Mr. Hadley finds his best recreation in hunting.

(Photos by Underwood & Underwood.)

Former Senator Burton of Ohio has always been "of Ohio," was born there in 1851, brought up there, graduated from Oberlin college, practiced law in Cleveland, and came to congress from Ohio in 1889. He served one term, skipped two, came back in 1895, and served continuously until in 1909, when he resigned to go into the senate. One senate term was enough for him. He declined to run for a second, and for the last year has been traveling and observing. He served ten years as chairman of the rivers and harbors committee in the house and is regarded as about the final authority on matters within its jurisdiction. He is a bachelor, and is reported to be a woman hater. Naturally he was not much of a social figure while in Washington. His colleagues in the senate regard him as a rather unusual classical scholar.

(Photo by Harris & Ewing.)

Former Vice
banks has not be
seven years. He
died, were prom
They occupied
of the Washing
used for the Ru
the George M.
Mrs. Fairbanks
of the D. A. R.
popular woman
There are thre
Washington, and
and very popula
John W. Timm

MISS RUTH McCALL.

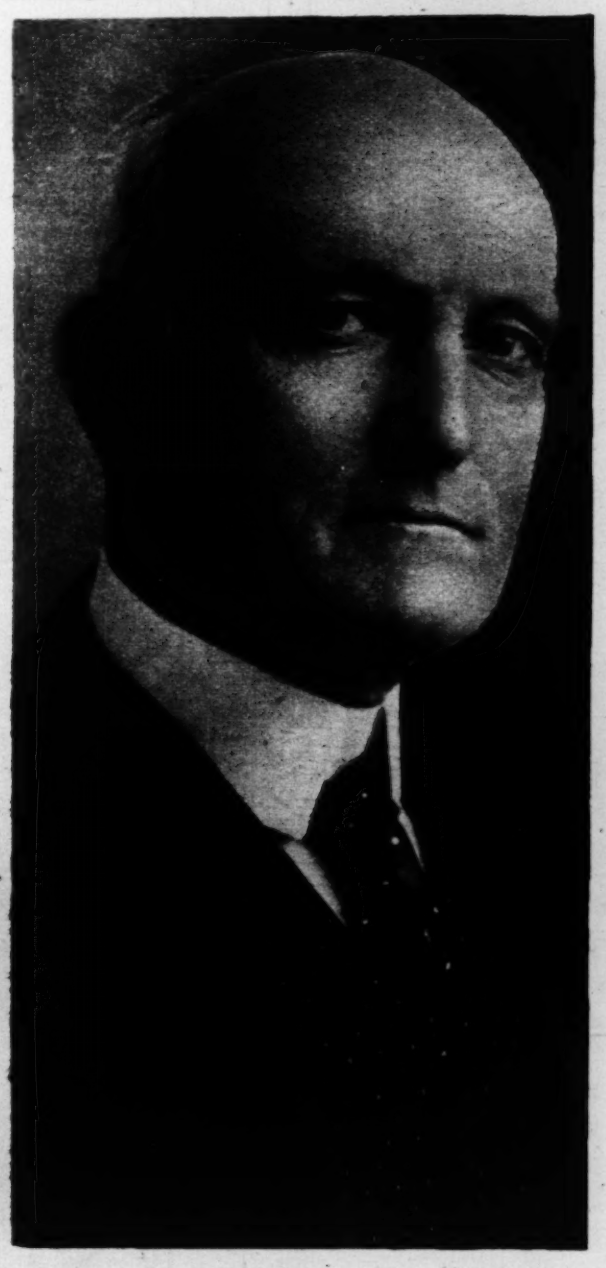

MRS. McCALL.

Governor Samuel Walker McCall of Massachusetts served 20 years in the national house of representatives, 1893-1913. Was regarded as a rock ribbed Republican, a stand patter of the stand patters. Though he was born in Pennsylvania he is New England to the backbone—graduate of Dartmouth, practiced law in Boston, married Miss Ella Esther Thompson of Lyndonville, Vt., ran a Boston paper, served in the Massachusetts house of representatives before coming to congress, and has been governor of Massachusetts since. There are five children, all grown—two sons, both married (one to a daughter of Thomas Lawson), and three daughters, Ruth, Margaret, who is now at the National Service school's Chevy Chase camp at Chevy Chase, Md., and Katherine, not in very good health, at present visiting friends in Virginia. During their residence in Washington while Mrs. McCall and her daughters were popular, they were not particularly devoted to society, though their intimates were among the most exclusive of official and resident circles. Mrs. McCall was prominent in the organization of the Congressional club and at one time was candidate for president thereof.

Senator V
born (at Spring
where for a wh
practice and ma
the government
late Senator Hey
question, Heywo
have no childre
Wyoming avenu
of Washington
had been her cu

always been
ght up there,
iced law in
Ohio in 1889,
back in 1895,
when he re-
te term was
or a second,
and observ-
of the rivers
is regarded
s within its
ported to be
much of a
colleagues in
ual classical
ris & Ewing.)

Former Vice President and former Senator Fairbanks has not been living in Washington for the last seven years. He and Mrs. Fairbanks, who has since died, were prominent and popular figures socially. They occupied the house which is now the home of the Washington club, and which was afterwards used for the Russian embassy, until Russia bought the George M. Pullman house in Sixteenth street. Mrs. Fairbanks served two terms as president-general of the D. A. R. and was probably the most all around popular woman who ever held that difficult position. There are three sons, who were little known in Washington, and one daughter, who was well known and very popular. She is the wife of Lt. Commander John W. Timmons, U. S. N.
(Photo by Harris & Ewing.)

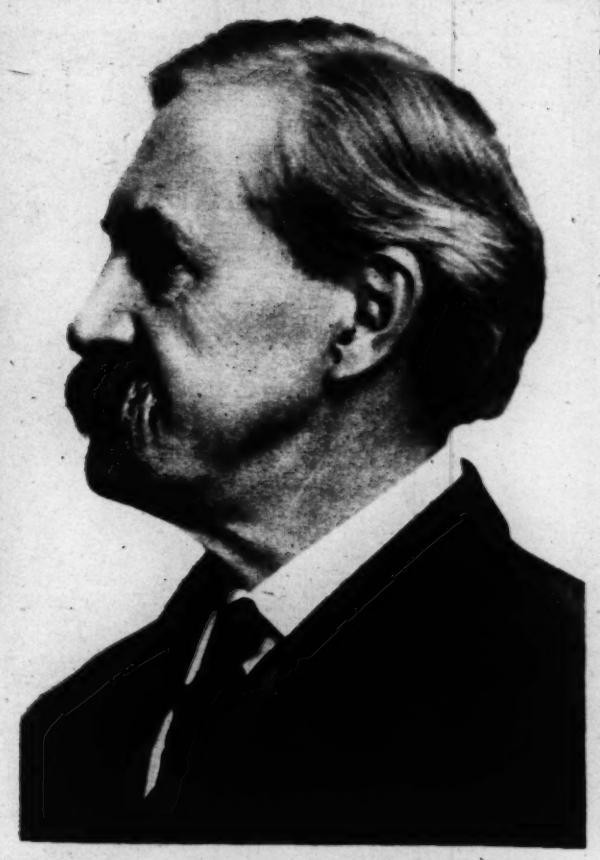

Senator Albert Baird Cummins of Iowa, having served his state in various capacities, including three terms as governor, was sent to the U. S. senate to fill out Senator Allison's term when that veteran died in November, 1908. He was re-elected in 1909, for a full term, and again in 1915, his present term expiring in 1921. Mrs. Cummins has proved a gracious hostess, and is popular in Washington society, though there are obviously other things that interest her more. She has always been keenly interested in her husband's career, and follows his campaigns enthusiastically. She has been prominently identified with the D. A. R. and has from time to time been discussed as a possible president-general of that organization, but has never appeared to be keenly interested in that proposition. She has never become so wedded to Washington as to lose interest in her Des Moines home. Senator and Mrs. Cummins have one daughter, Mrs. Hollie Rawson of Des Moines, who lives next door to them in the Iowa capital. And Mrs. Rawson has two sons, a boy of 16, who, his grandfather declares proudly, "is about ready for college," and a little chap of 8, just beginning his school career.
(Photos by Harris & Ewing.)

Senator William E. Borah is a progressive. He has progressed from Illinois, where he was born (at Springfield in 1865), to Kansas, where he graduated from the University of Kansas, and where for a while he practiced law; and to Boise, Idaho, in 1891, where he built up a considerable practice and married Miss Mamie McConnell. He first gained national fame through prosecution of the government land fraud cases, and in 1907 came to the senate, where he and his colleague, the late Senator Heywood, made a most picturesque pair, being inevitably on opposite sides of every possible question, Heywood being a most conservative stand patter and Borah a radical progressive. The Borahs have no children. Mrs. Borah is an attractive woman, who presides over an attractive home out on Wyoming avenue. She is not very strong and has never felt equal to plunging into the hurly burly of Washington society, though she has during the past winter done rather more entertaining than had been her custom previously. She is fond of motoring and has a little car which she drives herself.
(Photos by Harris & Ewing.)

Senator John W. Weeks of Massachusetts has a fine record of service, both to his own state and in national affairs—an Annapolis graduate, he has always kept an interest in naval affairs, serving in the volunteer navy during the Spanish-American war in the Massachusetts Naval brigade. He served five terms in the house before coming to the senate as Murray Crane's successor. He is a standpat conservative. So is Mrs. Weeks—a woman who goes in for the most exclusive circles socially—will not have her phone listed, and is horrified at seeing her name or her photograph in print. They have two children—Mrs. John W. Davidge, who lives in Washington, and Charles Sinclair Weeks of Massachusetts. (Photo by Harris & Ewing.)

Senator Lawrence Y. Sherman is new to Washington, but well known in Illinois. He is a rugged, picturesque figure, and has made more important speeches than is usual to a man so new to the senate. He is a widower with one small daughter, Virginia, aged 7, born on Lincoln's birthday, 1909, to whom he is peculiarly devoted. He was speaker of the Illinois house during the Lorimer agitation, and was elected to fill out Lorimer's term when he was finally declared not legally elected to the U. S. senate. Senator Sherman was re-elected to a full term on his own account, which will expire in 1921. (Photos by Harris & Ewing.)

James R. Mann is an Illinoisan, born in Bloomington, educated at the University of Illinois, and resident of Chicago. He has been alderman from the Thirty-second ward in Chicago, chairman of state and county Republican conventions, master in chancery of the Superior court, general attorney for the South Park board, and member of the Fifty-fifth, Fifty-seventh, and from Fifty-eighth to the Sixty-third congresses from the Second Illinois district. He is now officially leader of the Republican minority in the lower house. Mrs. Mann was Miss Emma Columbia of Champaign, Ill. (Photos by Harris & Ewing.)

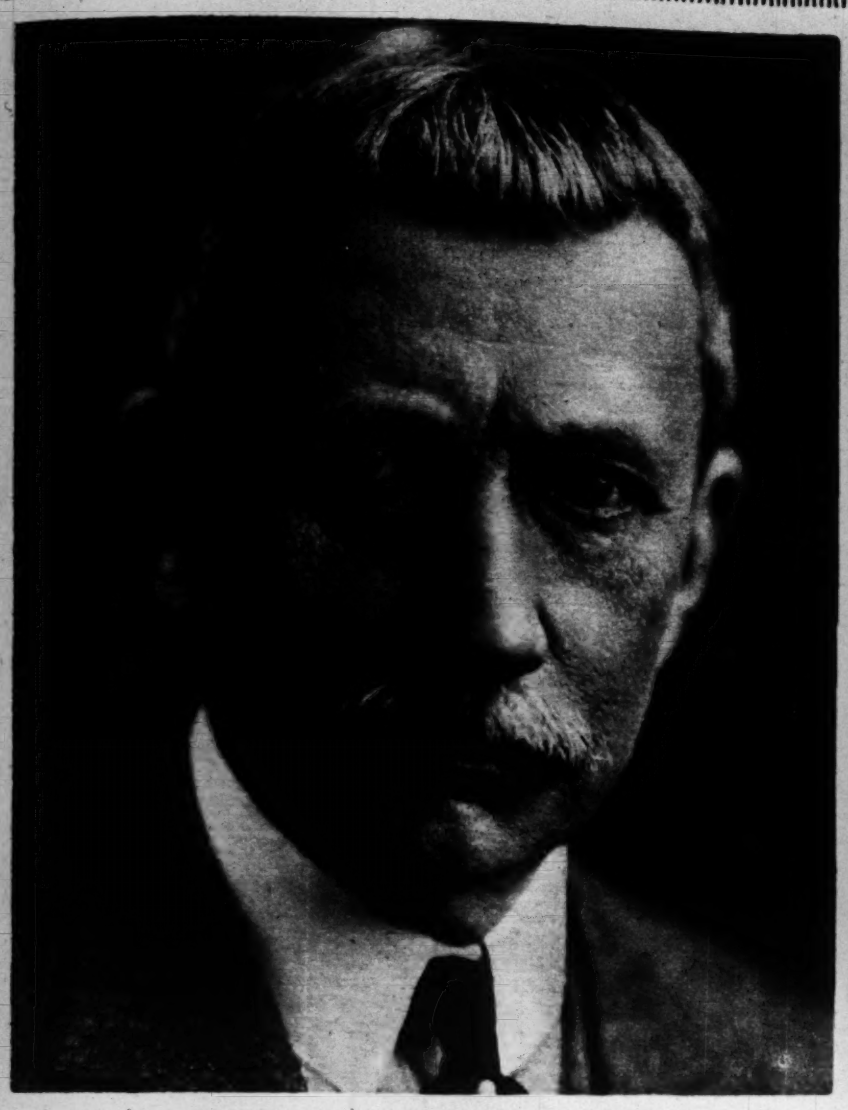

Elihu Root, chief engineer on the steam roller of the 1912 convention, was secretary of war under McKinley and secretary of state under Roosevelt. He began his career as a professor of political science and is accounted one of the best authorities on international law in the country. Known as an "icicle" in temperament, with a biting wit that becomes sarcastic at times. Analytical, shrewd, and earnest are the adjectives best describing him. Was awarded the Nobel Peace prize for 1912. Member of the Alaska Boundary tribunal in 1903; counsel for the United States in the North Atlantic Fisheries arbitration, 1910; president of the Carnegie Endowment for International Peace. Mrs. Root, who was Miss Clara Wales, daughter of Salem H. Wales of New York, is reticent like her husband and loath to engage in social activities.

(Photos by Harris & Ewing.)

"MODE" Sent Free. Write to Dept. T-8

PARIS NEW YORK

Lane Bryant

9th Floor Stevens Bldg.
17 North State Street

Ultra-Fashionable Summer Apparel for Extra Size or Stout Figures

Youthful, as well as matronly, models designed to give slender lines, far surpassing in style, grace and beauty even those shown elsewhere for the average figure.
Sizes 35½ to 58 bust.

As illustrated, (T4910), stunning gown of fine white net over chiffon drop. Beautifully embroidered and trimmed with silk ruche. Gives slender, youthful lines. 40 to 48 bust, $39.75. 50 to 56 bust, $44.75.

Suits	$18.50 to $115.75
Coats	18.75 to 99.75
Dresses	2.95 to 210.00
Waists	1.45 to 24.75
Skirts	1.95 to 29.75
Negligees	1.95 to 89.75
Bathing Suits	3.25 to 12.75

Corsets and Underwear.

Established 1900

7919 — As illustrated, exquisite reproduction of chic French model in cream net over flesh color silk. Trimmed with fine lace in Lierre thread pattern. Collar and adjustable girdle of rose, wisteria, Copenhagen blue or white Georgette crepe. An exceptionally becoming model that conceals condition admirably. 34 to 44 bust.

Special 27.50

"Mater Modes" showing photographic illustrations sent free. Write Dept. T-9.

LaneBryant

Summer Apparel for Maternity

wear is *up-to-the-minute in style,* differing in no outward way from prevailing modes, therefore *conceals* condition. Expand with figure; *hang evenly* at all stages. Fit when figure is again normal.

Suits	$19.75 to $84.75
Coats	11.85 to 62.50
Dresses	3.48 to 72.50
Waists	1.25 to 21.90
Skirts	2.48 to 14.75
Negligees	1.95 to 39.75

Corsets and Underwear.

A Physician's Advice to Expectant Mothers.

"It is a grave mistake for the woman accustomed to the corset support to go uncorseted during this period. Get the scientifically constructed *maternity* corset that supports without pressure." *The Lane Bryant Maternity Corset is the ONLY one built for the true maternity figure.*

9th Floor Stevens Bldg.
17 North State Street.

WHY CUTTING RUINS THE CUTICLE

How you can keep the cuticle smooth and firm with the new liquid Cuticle Remover

All specialists say that in caring for the nails, one's whole effort should be to keep the cuticle **unbroken.**

When the cuticle is trimmed or cut away, the skin about the base of the nail becomes dry and ragged. It constantly roughs up, forms hangnails, and makes the hand hideously unattractive.

To meet the need for a harmless cuticle remover a formula has been especially worked out. Cutex, the liquid cuticle remover, now makes it possible for you to have shapely, symmetrical nails without clipping or cutting. This cuticle remover is scientifically correct, is easy to use, and takes half the time required for the old-fashioned cutting method. The moment you use Cutex, you realize that you have found, at last, the one simple, successful way to take care of the cuticle.

One application makes a decided improvement.

Test Cutex on your nails. You will find orange stick and absorbent cotton in the package. Apply Cutex to the base of the nail, gently pushing back the cuticle. Almost at once you can wipe off the dead surplus skin with a soft towel. Rinse the hands in clear water. A little Cutex Nail White—a soft, white cream—thoroughly cleanses and removes discolorations. Cutex Nail Polish gives just the quick, waterproof polish you want.

After one Cutex manicure examine your nails. You will be amazed at the improvement. Use the Cutex method regularly and, no matter how the cuticle may have been mutilated by cutting, no matter how ugly and inflamed cutting has made the skin around the base of your nails, they will soon take on the nice, smooth outline, the well-kept shapeliness that makes any hand lovely.

Start today to make this improvement.

Ask for the Cutex Manicure Specialties wherever high class toilet articles are sold. Cutex Cuticle Remover is 50c, with an introductory size at 25c; Cutex Nail White is 25c; and Cutex Nail Polish, in cake, paste or powder form, is also 25c. If they have not secured a stock at your favorite shop, write direct.

Send for sample.

Send 6c for generous sample of Cutex Cuticle Remover—enough for several treatments. For 10c we will send you complete manicuring outfit of Cutex Specialties—Cutex Cuticle Remover, Nail White, Nail Polish, Rouge, and Cuticle Comfort, even including cotton, orange stick and emery paper—enough for at least six applications. Write Northam Warren, 9X West Broadway, New York.

Franklin Simon & Co.

PARIS
4 Rue Martel

Fifth Avenue, 37th and 38th Sts., New York

LONDON
29 Jewin Crescent

Skirts, Waists and Sweaters

For Women and Misses

At Special Prices

10. **Fibre Silk Sweater Coat,** in old rose, azure blue, canary, purple, black or white, V-neck, two-patch pockets, belt all around. ***Special*** **9.75**

10. **Striped Cotton Gabardine Skirt,** white ground striped in Copen, rose, green or black, pearl buttons down front, flap pockets, gathered back, detachable belt. ***Special*** **5.00**

12. **White Crepe de Chine Waist,** sailor collar, cuffs, pocket and tie trimmed with Armure Rousseau silk in blue, peach, maize or flesh, long or short sleeves. ***Special*** **6.75**

12. **White Washable Cotton Gabardine Skirt,** fastens with large crochet buttons through hand-made French buttonholes, double flap pockets, gathered back. ***Special*** **7.50**

14. **"Full Swing" Tailored Waist** of white linen, new pointed collar, turn-back cuffs, tucked front stitched to waistline. ***Special*** **5.75**

14. **White Washable Russian Cord Skirt,** fastens down front with pearl buttons, pointed flap pockets, gathered back, detachable belt. ***Special*** **5.75**

SKIRTS—Waist, 24 to 32 in. Lengths, 36 to 42 in.
WAISTS—Sizes 32 to 44. SWEATERS—Sizes 34 to 44.

HATS and SHOES illustrated, From our own Shops

PROMPT DELIVERY FREE—
Anywhere in the United States

10 12 14

Used in the most delicate surgical operations.

Fight disease as they do in the hospitals

Hospitals cannot take chances; they must know that the disinfectant they use makes surroundings and conditions absolutely sanitary and aseptic.

Boston is noted the world over for its hospitals. All of the leading ones use

CABOT'S

Sylpho-Nathol

None genuine without this signature

They use it constantly as an antiseptic in the most delicate surgical operations, and as a disinfectant. The disinfectant and antiseptic which these leading hospitals use is just as necessary in your home.

The United States Government has pointed out that many so-called disinfectants have no more germ-killing value than water. Be safe—ask for Sylpho-Nathol and see that you get it.

Used as antiseptic—for cuts, wounds, bruises, bites and stings; relieves pain; prevents infection. As a gargle, for sore throat. As a douche.

As a disinfectant—for kitchen sinks, garbage pail, closet, cellar, waste pipes. In the sick-room and for general cleaning.

For toilet use—tired, aching feet; perspiration odors; bath and shampoo.

Very economical. Always used in water. Many times stronger than carbolic acid, but safe to use.

Endorsed by authorities

Approved and endorsed by Dr. Harvey W. Wiley, Director of Good Housekeeping Bureau of Foods, Sanitation and Health, and by Professor L. B. Allyn, Director of the Westfield Laboratories.

Sylpho-Nathol comes in bottles of four sizes—10c, 25c, 50c and $1.00. Sent prepaid on receipt of price if your druggist hasn't it. Booklet giving uses and directions with each bottle. The Sulpho-Nathol Co., 31 Medford Street, Boston, Mass.

Supplement to The Chicago Sunday Tribune, June 4, 1916.